**UNIT MAINTENANCE
DIRECT AND GENERAL SUPPORT MAINTENANCE
REPAIR PARTS AND SPECIAL TOOLS LIST
(INCLUDING DEPOT MAINTENANCE
REPAIR PARTS AND SPECIAL TOOLS LIST)
FOR**

CARRIER, PERSONNEL, FULL TRACKED, ARMORED
M113A2 (2350-01-068-4077)

CARRIER, COMMAND POST, LIGHT TRACKED
M577A2 (2350-01-068-4089)

CARRIER, MORTAR, 107-MM, M30; SELF PROPELLED
M106A2, (2350-01-069-6931)

CARRIER, MORTAR, 81-MM, M29A1; SELF PROPELLED
M125A2, (2350-01-068-4087)

CHASSIS, GUN, ANTI-AIRCRAFT, ARTILLERY
M741A1, (2350-01-099-8929)

CARRIER, SMOKE GENERATOR, FULL TRACKED
M1059, (2350-01-203-0188)

COMBAT VEHICLE, ANTI-TANK, IMPROVED TOW
VEHICLE M901A1 (2350-01-103-5641)

CARRIER, MORTAR, 120MM, M121; SELF PROPELLED
M1064 (2350-01-338-3116)

CARRIER. STANDARDIZED INTEGRATED COMMAND
POST SYSTEM M1068 (2350-01-354-5657)

DISTRIBUTION STATEMENT A: Approved for public release; Distribution is unlimited.

*This manual supersedes TM 9-2350-261-24P, dated 25 November 1995

HEADQUARTERS, DEPARTMENT OF THE ARMY

15 APRIL 1998

***TM 9-2350-261-24P**
HEADQUARTERS
DEPARTMENT OF THE ARMY
WASHINGTON, D.C., 15 April 1998

UNIT MAINTENANCE
DIRECT AND GENERAL SUPPORT MAINTENANCE
REPAIR PARTS AND SPECIAL TOOLS LIST
(INCLUDING DEPOT MAINTENANCE
REPAIR PARTS AND SPECIAL TOOLS LIST)
FOR
CARRIER, PERSONNEL, FULL TRACKED, ARMORED
M113A2 (2350-01-068 4077)
CARRIER, COMMAND POST, LIGHT TRACKED
M577A2 (2350-01-068-4089)
CARRIER, MORTAR, 107-MM, M30; SELF PROPELLED
M106A2, (2350-01-069-6931)
CARRIER, MORTAR, 81-MM, M29A1; SELF PROPELLED
M125A2, (2350-01-068-4087)
CHASSIS, GUN, ANTI-AIRCRAFT, ARTILLERY
M741A1, (2350-01-099-8929)
CARRIER, SMOKE GENERATOR, FULL TRACKED
M1059, (2350-01-203-0188)
COMBAT VEHICLE, ANTI-TANK, IMPROVED TOW VEHICLE
M901A1 (2350-01-103-5641)
CARRIER, MORTAR, 120MM, M121; SELF PROPELLED
M1064 (2350-01-338-3116)
CARRIER. STANDARDIZED INTEGRATED COMMAND POST
SYSTEM M1068 (2350-01-354-5657)

Current as of 25 January 1998

REPORTING OF ERRORS AND RECOMMENDING IMPROVEMENTS

You can improve this manual. If you find any mistakes or if you know of a way to improve these procedures, please let us know. Write a letter or complete and mail a DA2028, Recommended Changes to Publications and Blank Forms, and mail to Commander, US Army Tank-automotive and Armament Command, ATTN: AMSTA-AC-NML, Rock Island, IL 61299.7630. FAX: DSN 793.0726 or Commercial (309) 782-0726. E-Mail amsta-ac-nml@ria-emh2.army.mil. Soldier Support Network: <http://www.ssn.ria.army.mil/larsn.html>. A reply will be provided to you.

DISTRIBUTION STATEMENT A: Approved for public release; Distribution is unlimited.

***This manual supersedes TM 9-235-2350-261-24P, dated 25 November 1995**

TABLE OF CONTENTS

	<u>PAGE</u>	<u>ILLUS FIGURE</u>
SECTION I. INTRODUCTION		
SECTION II. REPAIR PARTS LIST		
GROUP 01 ENGINE		
0100-ENGINE ASSEMBLY	1-1	
Engine and Shipping Container.....	1-1	1
Engine Front Mount	2-1	2
0101-CRANKCASE, BLOCK, CYLINDER HEAD	3-1	
Air Box Drain and Related Parts	3-1	3
Cylinder Head Assembly and Lifting Brackets	4-1	4
0103-FLYWHEEL ASSEMBLY	5-1	
Drive Plate, Flywheel and Housing	5-1	5
0105-VALVES, CAMSHAFTS AND TIMING SYSTEM.....	6-1	
Rocker Arm Covers..	6-1	6
0106-ENGINE LUBRICATION SYSTEM	7-1	
Engine Air Box Drain.....	7-1	7
Engine Air Box Drain.....	8-1	8
Oil Pan and Oil Gage Assembly	9-1	9
Engine Oil Fitter Mounting and Hoses	10-1	10
Oil Fitter Assembly and Adapter	11-1	11
Engine Oil Filler Neck.....	12-1	12
GROUP 03 FUEL SYSTEM		
0302-FUEL PUMPS	13-1	
Fuel Pumps	13-1	13
Fuel Pump Assembly and Drive	14-1	14
Fuel Lines and Fittings	15-1	15
0304-AIR CLEANER	16-1	
Air Cleaner Assembly	16-1	16
Air Filter Indicator, Hoses and Fittings	17-1	17
Air Inlet Valve Cover and Cable	18-1	18
Air Inlet Control Valve Assembly	19-1	19
Air Inlet Housing	20-1	20
0306-TANKS, LINES, FITTINGS, HEADERS..	21-1	
Bolt-In Fuel Tank, Filler and Level Gage	21-1	21
Filler Cap Cover Assembly	22-1	22
Bolt-In Fuel Tank Mounting Components	23-1	23
Bolt-In Tank Fuel Lines and Fittings	24-1	24
External Fuel Tanks	25-1	25

TABLE OF CONTENTS (cont)

	<u>PAGE</u>	<u>ILLUS FIGURE</u>
Forward Fuel Lines and Fittings	26-1	26
Rear Fuel Lines and Fittings	27-1	27
Fuel Tank Filler Neck and Level Gage	28-1	28
Internal Fuel Tank Lines and Fittings	29-1	29
External Fuel Tank Lines and Fittings	30-1	30
Fuel Lines, Guards and Fittings	31-1	31
Fittings, Fuel Lines	32-1	32
Left Tank Fuel Filler Neck and Lines	33-1	33
Right Tank Fuel Filler Neck and Lines	34-1	34
Dual Fuel Tanks and Mounting Hardware	35-1	35
Dual Tanks Cross Over Tubes and Hoses	36-1	36
Dual Tanks Fuel Lines and Fittings	37-1	37
Fuel Bladder Filler Neck and Covers.....	38-1	38
Bladder Assembly and Level Gage.....	39-1	39
Fuel Lines and Fittings	40-1	40
 0309-FUEL FILTERS..	 41-1	
Fuel Filter and Strainer Assemblies	41-1	41
Fuel Filter Mounting and Hoses	42-1	42
 0311-ENGINE STARTING AIDS	 43-1	
Air Box Heater Assembly	43-1	43
Air Box Heater Assembly	44-1	44
Air Pump, Ignition Coil and Related Parts	45-1	45
 0312-ACCELERATOR, THOTTLE OR CHOKE CONTROLS	 46-1	
Throttle and Fuel Shutoff Control Cables	46-1	46
Accelerator Pedal and Linkage	47-1	47
Throttle Cross Shaft and Linkage	48-1	48
Vertical Cross Shaft and Linkage	49-1	49
 GROUP 04 EXHAUST SYSTEM		
 0401-MUFFLER AND PIPES..	 50-1	
Muffler and Exhaust Pipes	50-1	50
 GROUP 05 COOLING SYSTEM		
 0501-RADIATOR, EVAPORATIVE COOLER, OR HEAT EXCHANGER.....	 51-1	
Radiator and Expansion Tank	51-1	51
 0503-WATER MANIFOLDS, HEADERS, THERMOSTATS AND HOUSING GASKET	 52-1	
Radiator Hoses, Tubes and Elbows	52-1	52
Radiator Hoses, Tubes and Elbows	53-1	53
Thermostat, Housing, Lines and Fittings	54-1	54

TABLE OF CONTENTS (cont)

	<u>PAGE</u>	<u>ILLUS FIGURE</u>
0504-WATER PUMP	55-1	
Coolant Pump Assembly, Idler Pulley and Belt Set.....	55-1	55
0505-FAN ASSEMBLY	56-1	
Fan Drive Pulleys and Idlers	56-1	56
Fan Drive Pulley and Belt Set	57-1	57
Vaneaxial Fan Assembly	58-1	58
Cooling Fan Angle Drive	59-1	59
GROUP 06 ELECTRICAL SYSTEM		
0601-GENERATOR, ALTERNATOR	60-1	
Generator, Mounting and Belt Set(100 AMP)	60-1	60
Generator, Mounting and Belt Set (200 AMP).....	61-1	61
0602-GENERATOR, REGULATOR (VOLTAGE)	62-1	
Generator Regulator and Mounting Hardware	62-1	62
0603-STARTING MOTOR	63-1	
Starter and Mounting Hardware	63-1	83
Starter Ground Lead and 200 AMP Generator Lead.....	64-1	64
0606-ENGINE SAFETY CONTROLS	65-1	
Suspension Lockout Solenoid	65-1	65
0607-INSTUMENT OR ENGINE CONTROL PANEL	66-1	
Instrument Panel Assembly.....	66-1	66
Instrument Panel Lights and Switches	67-1	67
Instrument Panel Switches and Gages	68-1	68
Instrument Panel Wiring Harnesses	69-1	69
Master Switch Assembly	70-1	70
Master Switch Assembly	71-1	71
Master Switch Assembly	72-1	72
Master Switch Assembly	73-1	73
Warning Light Panel	74-1	74
0608-MISCELLANEOUS ITEMS	75-1	
Distribution Box Assembly for 100 AMP Generator	75-1	75
Distribution Box Components for 100 AMP Generator.....	76-1	76
Distribution Box Assembly for 200 AMP Generator	77-1	77
Distribution Box Components for 200 AMP Generator.....	78-1	78
Auxiliary Power Unit and Leads	79-1	79
Attaching Hardware for Electrical Components.....	80-1	80
Headlight Beam Selector Switch	81-1	81
Stoplight Switch Mounting Hardware	82-1	82
Telepost Mounting Hardware	83-1	83
Power Supply and Mounting Hardware	84-1	84
Taillight Mounting Hardware.....	85-1	85

TABLE OF CONTENTS (cont)

		ILLUS
	PAGE	FIGURE
0609-LIGHTS	86-1	
Service and Infrared Headlight Assembly	86-1	86
Stop and Taillight Assembly, Left Side	87-1	87
Stop and Taillight Assembly, Right Side	88-1	88
Blackout Headlight Assembly	89-1	89
Blackout Clearance Light	90-1	90
Dome Light	91-1	91
Dome Light	92-1	92
0610-SENDING UNITS AND WARNING SWITCHES.....	93-1	
Engine Sending Units and Warning Switches	93-1	93
Interlock Sensitive Switch.....	94-1	94
Ramp Warning Switches and Buzzer..	95-1	95
0611-HORN, SIREN	96-1	
Horn Assembly and Ground Lead	96-1	96
0612-BATTERIES, STORAGE (WET OR DRY)		
Batteries and Battery Box Cover	97-1	97
Batteries and Battery Tray Slides	98-1	98
Battery Tray Assembly	99-1	99
Batteries and Battery Box Cover	100-1	100
Electrical Leads, Battery	101-1	101
0613-HULL OR CHASSIS HARNESS	102-1	
Power Plant Wiring Harness	102-1	102
Power Plant Harness Attaching Parts	103-1	103
Headlight Wiring Harness..	104-1	104
Headlight Harness Attaching Parts	105-1	105
Main Wiring Harness, Forward Section	106-1	106
Main Wiring Harness, Forward Section	107-1	107
Main Wiring Harness, Forward Section	108-1	108
Main Harness Attaching Hardware, Forward Section	109-1	109
Main Vehicular Wiring Harness	110-1	110
Main Harness Attaching Hardware	111-1	111
Radio Harness and Main Harness Attaching Hardware	112-1	112
Main Harness Attaching Hardware.....	113-1	113
Main Vehicular Wiring Harness Assembly	114-1	114
Wiring Harness, Branched	115-1	115
Main Harness Attaching Hardware, Left Side	116-1	116
Main Harness Attaching Hardware, Rear.....	117-1	117
Main Vehicular Wiring Harness	118-1	118
Main Harness Attaching Hardware, Left Side	119-1	119
Main Harness Attaching Hardware, Left Rear..	120-1	120
Main Harness Attaching Hardware, Right Side	121-1	121
Main Harness and Radio Harness Attaching Hardware	122-1	122
Main Vehicular Wiring Harness	123-1	123
Main Harness Attaching Parts	124-1	124

TABLE OF CONTENTS (cont)

	<u>PAGE</u>	<u>ILLUS FIGURE</u>
Fuel Transmitter Lead	125-1	125
Differential Oil Temperature Lead	126-1	126
Infrared Power Supply Electrical Lead Assembly.....	127-1	127
Trailer Lights Wiring Harness Assembly	128-1	128
Radio Wiring Harness Assembly	129-1	129
Electrical Lead Assembly for CBR and Suspension.. ..	130-1	130
Radiac Wiring Harness Assembly	131-1	131
Instrument Panel/Utility Outlet Electrical Lead Assembly.....	132-1	132
Utility Outlet Electrical Assembly.. ..	133-1	133
Non-NATO Slave Receptacle Assembly	134-1	134
NATO Slave Receptacle Assembly	135-1	135
Master Switch/Dome Light Electrical Lead Assembly	136-1	136
Master Switch/Distribution Box Electrical Lead Assembly	137-1	137
Master Switch/Distribution Box Wiring Harness Assembly	138-1	138
Suspension Lockout Solenoid Wiring Harness Assembly	139-1	139
Suspension Lockout Wiring Harness Assembly	140-1	140
Dome Light Electrical Lead Assembly	141-1	141
Smoke Grenade Wiring Harness	142-1	142
Smoke Grenade Wiring Harness	143-1	143
Smoke Grenade Wiring Harness.....	144-1	144
Attaching Hardware for Smoke Grenade Wiring Harness	145-1	145
Attaching Hardware for Smoke Grenade Wiring Harness	146-1	146
Taillight Wiring Harness Assembly and Attaching Hardware	147-1	147
 0616-VENTILATING EQUIPMENT.....	 148-1	
Ventilation Fan Assembly and Mounting Hardware	148-1	148
 0618-TURRET TERMINAL AND JUNCTION BOXES AND SWITCHES	 149-1	
Turret Distribution Box Assembly	149-1	149
Turret Distribution Box Components	150-1	150
 0620-TURRET WIRING HARNESS	 151-1	
Slip Ring Power Supply Wiring Harness Assembly	151-1	151
 GROUP 07 TRANSMISSION		
 0705-TRANSMISSION SHIFTING COMPONENTS	 152-1	
Transmission Selector and Linkage	152-1	152
Transmission Range Selector Assembly.....	153-1	153
 0710-TRANSMISSION ASSEMBLY AND ASSOCIATED PARTS	 154-1	
Transmission and Shipping Container	154-1	154
Transmission Oil Filler Neck	155-1	155
Oil Pan and Output Flange	156-1	156
 0721-COOLERS, PUMPS, MOTORS.....	 157-1	
Transmission Oil Cooler Hoses and Fittings	157-1	157
Oil Pumps and Filter.. ..	158-1	158

TABLE OF CONTENTS (cont)

		ILLUS
		<u>PAGE</u> <u>FIGURE</u>
GROUP 08	TRANSFER AND FINAL DRIVE ASSEMBLIES	
0801-POWER TRANSFER, FINAL DRIVE, PLANETARY OR DROP GEAR BOX ASSEMBLIES	159-1	
Transfer Gearcase Assembly	159-1	159
Transfer Gearcase and Transfer Transmission	160-1	160
Transfer Transmission	161-1	161
Final Drive Assembly and Filler Tube	162-1	162
Output Drive Assembly and Final Drive Assembly	163-1	163
Output Drive Assembly and Final Drive Assembly	164-1	164
0802-CLUTCH AND CLUTCH CONTROLS	165-1	
Engine/Transfer Case Quick Disconnect	165-1	165
GROUP 09	PROPELLER, PROPELLER SHAFTS, UNIVERSAL JOINTS, COUPLER AND CLAMP ASSEMBLY	
0900-PROPELLER SHAFTS	166-1	
Propeller Shafts and Component Parts	166-1	166
GROUP 11	REAR AXLE	
1124-STEERING BRAKES, DIFFERENTIAL AND PLANETARY DRIVE	167-1	
Planetary Drive and Differential Assembly	167-1	167
Differential and Drive	168-1	168
Differential and Drive	169-1	169
Differential Oil Cooler Hoses and Fittings	170-1	170
Differential Oil Filter Assembly and Mounting	171-1	171
Gear Box Assembly	172-1	172
GROUP 13	WHEELS AND TRACKS	
1301-SUSPENSION ASSEMBLY	173-1	
Torsion Bars and Anchors	173-1	173
Road Wheel Support Arm Components	174-1	174
Deleted	175-1	175
1303-TRACK IDLERS AND BRACKETS..	176-1	
Idler Arm Assembly	176-1	176
Deleted	177-1	177
Track Tension Adjuster	178-1	178
Track Tension Adjuster	179-1	179
1304-TRACK DRIVE SPROCKETS	180-1	
Track Drive Sprockets	180-1	180

TABLE OF CONTENTS (cont)

	ILLUS	
	<u>PAGE</u>	<u>FIGURE</u>
1305-TRACK ASSEMBLY	181-1	
Track Shoe Assembly	181-1	181
1311-WHEEL ASSEMBLY	182-1	
idler Wheels	182-1	182
Road Wheels and Shock Guards	183-1	183
 GROUP 14 STEERING		
1403-STEERING BRAKES	184-1	
Right Hand Steering Control Lever	184-1	184
Left Hand Steering Control Lever	185-1	185
Lower Steering Linkage	186-1	186
Upper Steering Linkage	187-1	187
Pivot Steering Linkage and Cylinders	186-1	188
Steering Brakes, Master Brake Cylinders	189-1	189
Pivot Steer Brake Assembly	190-1	190
Single Disk Brake	191-1	191
Pivot Steer Lines and Fittings	192-1	192
 GROUP 15 FRAME, TOWING ATTACHMENTS, DRAWBARS, AND ARTICULATION SYSTEMS		
1503-PINTLES AND TOWING ATTACHMENTS	193-1	
Towing Pintle	193-1	193
Towing Eyes	194-1	194
 GROUP 16 SPRINGS AND SHOCK ABSORBERS		
1604-SHOCK ABSORBER EQUIPMENT	195-1	
Shock Absorber Assembly	195-1	195
 GROUP 18 BODY, CAB, HOOD AND HULL		
1801-BODY, CAB, HOOD AND HULL ASSEMBLIES		
Hull Screw Threaded Inserts	196-1	196
Screw Threaded Special Purpose Inserts	197-1	197
Screw Threaded Special Purpose Inserts	198-1	198
Compartment Heater Mounting Hardware	199-1	199
Engine Coolant Heater Mounting Hardware	200-1	200
Engine Coolant and Electronic Equipment Mounting Hardware	201-1	201
Engine Access Panel and Mounting Hardware	202-1	202
Deleted	203-1	203
Engine Access Panel and Mounting Hardware	204-1	204
Vehicle Track Cover and Mounting Hardware	205-1	205
Vehicle Flootation Pods	206-1	206

TABLE OF CONTENTS (cont)

	<u>PAGE</u>	<u>ILLUS FIGURE</u>
Lifting Eyes, Light Guard and Access Cover.....	207-1	207
Hull Access Covers and Plugs	208-1	208
Trim Vane Assembly and Components	209-1	209
Trim Vane Assembly and Components	210-1	210
Trim Vane Extension Control	211-1	211
Trim Vane Release Assembly	212-1	212
External Engine Access Door Assembly	213-1	213
Engine Access Door Components	214-1	214
Air Grille Assembly	215-1	215
Air Grille Components	216-1	216
Deleted	217-1	217
Deleted	218-1	218
Armor Installation	219-1	219
Gun Shield Mounting	220-1	220
Ramp Assembly and Mounting Hardware	221-1	221
Ramp Door and Access Door Assembly	222-1	222
Ramp Door and Access Door Assembly	223-1	223
Rear Access Door Direct Vision Port	224-1	224
Ramp Lock Release Handle and Mounting Hardware	225-1	225
Ramp Lock Release Latch and Mounting Hardware	226-1	226
Ramp Lock Release Latch and Mounting Hardware	227-1	227
Ramp Lock Release Handle and Mounting Hardware	228-1	228
Ramp Lock Release Latch and Mounting Hardware.....	229-1	229
Cargo Hatch Cover Assembly	230-1	230
Cargo Hatch Components	231-1	231
Cargo Hatch Cover Hinges and Latches	232-1	232
Cargo Hatch Covers and Hinges	233-1	233
Hatch Cover External Locking Hardware	234-1	234
Hatch Cover Internal Locking Hardware	235-1	235
Commander's Cupola Assembly	236-1	236
Commander's Cupola Hatch and Cover Assemblies	237-1	237
Commander's Cupola and Cover Latches	238-1	238
Commander's Hatch Machine Gun Mount	239-1	239
Commander's Cupola Handle	240-1	240
Commander's Hatch Cover Assembly	241-1	241
Commander's Hatch Cover Latches	242-1	242
Smoke Grenade Launcher Mounting Hardware	243-1	243
1803-DRIVER'S HATCHES, DRIVER'S PERISCOPES, ETC.....	244-1	
Driver's Hatch Cover Assembly	244-1	244
Driver's Hatch Assembly	245-1	245
Driver's Hatch Assembly	246-1	246
Driver's Hatch Cover Assembly	247-1	247
Driver's Hatch Yoke Support Assembly	248-1	246
Driver's Hatch Periscope Quick Release	249-1	249
Driver's Hatch Latch	250-1	250
Driver's Hatch and Periscope Latches	251-1	251
M26 Periscope Mounting Hardware	252-1	252

TABLE OF CONTENTS (cont)

	ILLUS	
	PAGE	FIGURE
1805-FLOORS, SUBFLOORS, AND RELATED COMPONENTS.....	253-1	
Floor Plates and Cushions	253-1	253
Vehicle Interior Floor	254-1	254
Floor Plate Pads	255-1	255
External Vehicle Components	256-1	256
Floor Plates and Cushions	257-1	257
Floor Plates and Cushions	258-1	258
Floor Plates and Cushions	259-1	259
1806-UPHOLSTERY SEATS AND CARPETS	260-1	
Commander's Seat and Post Assembly	260-1	260
Commander's Seat Post Assembly and Mounting Hardware	261-1	261
Commander's Seat	262-1	262
Commander's Jump Seat	263-1	263
Commander's Platform and Footrest	264-1	264
Commander's Platform Assembly	265-1	265
Commander's Platform Components	266-1	266
Commander's Seat	267-1	267
Driver's Seat Installations	268-1	268
Driver's Seat Assembly	269-1	269
Driver's Seat Mount Assembly	270-1	270
Smoke Generator Operator's Seat Assembly and Seat Belt	271-1	271
Smoke Generator Operator's Seat	272-1	272
Personnel Seats and Straps.....	273-1	273
Personnel Seats and Straps.....	274-1	274
Radio Operator's Seat	275-1	275
Personnel Seats and Tables Installation	276-1	276
Personnel Seats and Tables Installation, Right.....	277-1	277
Personnel Seats and Tables Installation, Left	278-1	278
Seat/AMMO Container Assembly	279-1	279
1807-AMMUNITION LOADING DEVICES.....	280-1	
AMMO Feed and Chute Assembly	280-1	280
AMMO Container Assembly	281-1	281
AMMO Container Mounting Hardware	282-1	282
1808-STOWAGE RACKS, BOXES, STRAPS, CARRYING CASES, CABLE REELS, HOSE REELS, ETC.....	283-1	
Periscope Stowage Box Assembly.....	283-1	283
Stowage Straps and Mounting Hardware	284-1	284
Stowage Straps and Mounting Hardware	285-1	285
Stowage Straps and Related Hardware	286-1	286
Fire Extinguisher Mount and Related Hardware	287-1	287
External Stowage Straps and Related Hardware.....	288-1	288
Stowage Mortar Cover Assembly	289-1	289
Right Side Stowage Straps and Mounting Hardware	290-1	290
Right Side Stowage Straps and Mounting Hardware	291-1	291
Right Side Stowage AMMO Racks and Mounting Hardware	292-1	292
Racks Ammunition	293-1	293

TABLE OF CONTENTS (cont)

	<u>PAGE</u>	<u>ILLUS FIGURE</u>
Rack, Ammunition	294-1	294
Rack Assembly, Rifle	295-1	295
Left Side Stowage Straps and Mounting Hardware	296-1	296
External Stowage Straps, Pads and Mounting Hardware	297-1	297
External Stowage Mortar Base..	298-1	298
Stowage Straps and Mounting Hardware..	299-1	299
Left Side, Internal Stowage, Racks and Hardware..	300-1	300
Left Side, Internal Stowage, Racks and Hardware..	301-1	301
Right Side, Internal Stowage, Racks and Hardware	302-1	302
Right Side, Internal Stowage, Racks and Hardware	303-1	303
Bracket Mounting, Fire Extinguisher	304-1	304
Internal Stowage Straps, Racks and Hardware	305-1	305
External Stowage Straps, Covers and Mounting Hardware	306-1	306
Internal Stowage Straps, Covers An Mounting Hardware	307-1	307
External Stowage Straps, Guards and Mounting Hardware.	308-1	308
Left Side Stowage Straps and Mounting Hardware	309-1	309
Right Side Stowage Straps and Mounting Hardware..	310-1	310
Stowage Straps, Antenna Guards and Covers	311-1	311
Internal Vehicle Components	312-1	312
Internal Vehicle Brackets and Mounting Hardware	313-1	313
Vehicle Straps and Components	314-1	314
Internal Vehicle Stowage Straps	315-1	315
Internal Vehicle Components	316-1	316
Missile Stowage Racks	317-1	317
Missile Stowage Racks	318-1	318
Launch Tube Components	319-1	319
Tow Tripod Stowage Components	320-1	320
Intervehicle Power Cable	321-1	321
Antenna Mast Mounting Hardware	322-1	322
 GROUP 22 BODY, RUBBER OR PLASTIC ITEMS		
2201--CANVAS, CHASSIS OR HULL AND ACCESSORY ITEMS	323-1	
Grille Curtain Installation	323-1	323
Extension Cover Tent	324-1	324
Extension Cover Mounting Hardware	325-1	325
Extension Cover Mounting Hardware	326-1	326
Extension Cover and Boot Wall Mounting	327-1	327
Blackout Curtain Assembly	328-1	328
2202-ACCESSORY ITEMS	329-1	
Driver's Level Indicator	329-1	329
2205-BILGE PUMPS	330-1	
Forward Bilge Pump, Hoses and Tubes.	330-1	330
Rear Bilge Pump, Hoses and Tubes	331-1	331
Deleted	332-1	332

TABLE OF CONTENTS (cont)

	<u>PAGE</u>	<u>ILLUS FIGURE</u>
2207-WINTERIZATION EQUIPMENT	333-1	
Personnel Compartment Heating Unit	333-1	333
Personnel Heater Duct	334-1	334
Personnel Heater Fuel Lines and Fittings	335-1	335
Personnel Heater Kit Wiring Harness..	336-1	336
Heater Control Box Assembly	337-1	337
Personnel Heater Fuel Lines and Fittings	338-1	338
2210-DATA PLATES	339-1	
Data Plates and Markers.....	339-1	339
Data Plates and Markers	339A-1	339A
Data Plates and Decals	340-1	340
Data Plates and Decals	341-1	341
Data Plates and Decals	341A-1	341A
Data Plates and Decals	342-1	342
Data Plates and Decals	343-1	343
Data Plates and Decals	344-1	344
Data Plates and Decals	344A-1	344A
Data Plates and Decals	345-1	345
 GROUP 24 HYDRAULIC AND FLUID SYSTEMS		
2404-TILT CYLINDERS AND TILT CRANK	346-1	
Ramp Actuator Hydraulic Lines and Fittings	346-1	346
Ramp Actuator Hydraulic Lines and Fittings	347-1	347
2406-STRAINERS, FILTERS, LINES AND FITTINGS	348-1	
Ramp Hydraulic Lines and Fittings.....	348-1	348
Ramp Hydraulic Line and Fittings	349-1	349
Ramp Lockout Hydraulic Tank Lines and Fittings	350-1	350
Return Valve, Hydraulic Lines and Fittings	351-1	351
Ramp Control Valve, Lines and Fittings	352-1	352
Suspension Lockout Valve, Lines and Fittings	353-1	353
Suspension Lockout Lines and Fittings	354-1	354
2407-HYDRAULIC CYLINDERS	355-1	
Suspension Lockout Cylinder Assembly	355-1	355
2408-LIQUID TANKS OR RESERVOIRS	356-1	
Hydraulic Tank Assembly	356-1	356
Hydraulic Tank Assembly	357-1	357
Hydraulic Tank Components	356-1	358
 GROUP 26 TOOLS AND TEST EQUIPMENT		
2604-SPECIAL TOOLS	358A-1	
Alternator Accessory Kit.....	358A-1	358A

TABLE OF CONTENTS (cont)

	<u>PAGE</u>	<u>ILLUS FIGURE</u>
Wiring Harness, Accessory Kit	358B-1	358B
Rheostat, Portable	358C-1	358C
GROUP 29 AUXILIARY GENERATOR, ENGINE AND CONTROLS		
2901-GENERATOR AND ENGINE ASSEMBLY	359-1	
Auxiliary Generator Assembly and Enclosure	359-1	359
Auxiliary Generator Cover Assembly	380-1	360
Auxiliary Generator Fuel Lines and Fittings	361-1	361
GROUP 33 SPECIAL PURPOSE KITS		
3303-WINTERIZATION KITS	362-1	
Personnel Compartment Heater Kit	362-1	362
Heater Kit Fuel Lines and Fittings	363-1	363
Personnel Compartment Heater Kit	364-1	364
Heater Kit Fuel Lines and Fittings	365-1	365
Personnel Compartment Heater Kit	366-1	366
Heater Kit Ducts	367-1	387
Electronic Equipment Heater Kit	368-1	368
Electronic Heater Kit, Heater Assembly, Pipes and Mounting Hardware	369-1	369
Electronic Heater Kit Control Box and Leads	370-1	370
Electronic Heater Kit Wiring Harness	371-1	371
Electronic and Engine Coolant Fuel Adapter Fit	372-1	372
Engine Coolant Heater Kits	373-1	373
Engine Coolant Heater, Pump, Tubes and Fittings	374-1	374
Engine Coolant Heater Assembly	375-1	375
Engine Coolant Heater Wiring Harness and Attaching Hardware	376-1	376
Engine Coolant Wiring Harness Assembly	377-1	377
Engine Coolant Heater Hoses and Fitting	376-1	378
Engine Coolant Heater Fuel Lines and Fittings	379-1	379
Engine Coolant Heater Battery Box Insulation	380-1	380
Engine Coolant Heater Hoses and Fittings	381-1	381
Engine Coolant Heater Fuel Lines and Fittings	382-1	382
Engine Coolant Heater Battery Box Insulation	383-1	383
Engine Coolant Heater Hoses and Fittings	384-1	384
Engine Coolant Heater Fuel Lines and Fittings	385-1	385
Engine Coolant Heater Battery Box Insulation	386-1	388
Covered Extension Liner	387-1	387
Ramp Non-Skid Winterization Kit	388-1	388
3307-SPECIAL PURPOSE KITS	389-1	
Capstan Drum and Adapter Kit	389-1	389
Vehicle Anchor Kit	390-1	390
Driver's Windshield Kit	391-1	391
Litter Mount Kit and Litter Kit	392-1	392

TABLE OF CONTENTS (cont)

		ILLUS
	<u>PAGE</u>	<u>FIGURE</u>
Artillery Communication Cable Kit	393-1	393
Cupola Armor Shield Kit	394-1	394
Cargo Hatch Armor Shield Kit	395-1	395
Cargo Weapon Mount, Armor Shield Kit	396-1	396
Directional Signal Light Kit	397-1	397
Directional Signal Light Kit	398-1	398
M8A3 NBC Kit.....	398A-1	398A
M3 Heater Accessory Kit	398B-1	398B
M14 AMB NBC Kit	398C-1	398C
M14 AMB NBC Kit	398D-1	398D
M3 AMB Heater Kit	398E-1	398E
M3 AMB Heater Kit	398F-1	398F
NBC Kit	398G-1	398G
NBC Kit	398H-1	398H
NBC Kit.....	398I-1	398I
M8A3 NBC Kit	398J-1	398J
M3 Heater Accessory Kit	398K-1	398K
M8A3 NBC Kit	398L-1	398L
M3 Heater Accessory Kit	398M-1	398M
M3 Heater Accessory Kit	398N-1	398N
M3 Heater Accessory Kit	398O-1	398O
M8A3 NBC Kit	398P-1	398P
NBC Power Cable Assembly	398Q-1	398Q
M13 NBC Kit	398R-1	398R
M13 NBC Kit	398S-1	398S
M13 NBC Kit	398T-1	398T
Air Purifier/Precleaner D5-19-1772/D5-19-2353	398U-1	398U
Turn Signal Control Wiring Harness	399-1	399
Rear Lead Assembly to Turn Signal Control	400-1	400
Right and Left Taillight Wiring Harness Assembly	401-1	401
Trailer Light Wiring Harness Assembly	402-1	402
Front Turn Signal Assembly	403-1	403
Stoplight/Taillight Assembly	404-1	404
Smoke Generator, Supports and Covers	405-1	405
Smoke Generator Cap Assembly, Hoses and Attaching Hardware	406-1	406
Smoke Generator Wiring Harnesses and Attaching Hardware	407-1	407
Smoke Generator Wiring Harness, Hoses and Attaching Hardware	408-1	408
Smoke Generator Cans and Straps	409-1	409
Ammunition Stowage Rack Adapter Kit	410-1	410
ODS Straps and Covers	410A-1	410A

GROUP 34 ARMAMENT, SIGHTING AND FIRE CONTROL

3401-PRIMARY ARMAMENT.....	411-1	
Ammunition Disposal Cover Components.....	411-1	411

TABLE OF CONTENTS (cont)

	<u>PAGE</u>	<u>ILLUS FIGURE</u>
GROUP 42 ELECTRICAL EQUIPMENT		
4202-ELECTRICAL CONTROLS (MAIN AND AUXILARY)	412-1	
Patch Panel Box, Roadside Data Box and		
Double V2 Printer Mount Installation	412-1	412
Double V2 Printer Mount Assembly	413-1	413
Roadside Data Box Assembly	414-1	414
Patch Panel Box Assembly	415-1	415
Power Control Enclosure and Power Supply Stowage	416-1	416
Power Control Enclosure, Front Internal View	417-1	417
Power Control Enclosure, Right Side Internal/External Views	418-1	418
Power Control Enclosure Left Side Internal/External Views..	419-1	419
Power Control Enclosure, Faceplate Assembly	420-1	420
Inverter Housing, Tent Interface Panel, Power Entry Box and		
Cable Assembly	421-1	421
Electrical Power and Communication System Attaching Hardware	422-1	422
Power Entry Box Assembly	423-1	423
Tent Interface Box and Panel Assembly	424-1	424
Inverter Housing Assembly	425-1	425
External Communication Box Facsimile Machine Mount, Cable and		
Attaching Hardware	426-1	428
Facsimile Machine Mount Assembly	427-1	427
External Communication Box Assembly	428-1	428
Curbside Data Box, LAN Cable, Blackout Light Adapter Cables and		
Attaching Hardware	429-1	429
Power Distribution Box, AC Light Cord Cable and Attaching Hardware	430-1	430
Power Extension Box, Power Extension Cables and Attaching Hardware	431-1	431
AC/DC Power Boxes and Attaching Hardware	432-1	432
Power Supply Storage Box Assembly	433-1	433
AC/DC Power Boxes Single Point LAN Ground Box and Cable Assembly.....	434-1	434
Single Point LAN Ground Box Assembly	435-1	435
Flourescent Lights and Mounting Hardware..	436-1	436
 GROUP 47 GAGES, WEIGHING AND MEASURING DEVICES		
4701-INSTRUMENTS (SPEED AND DISTANCE)	437-1	
Speedometer and Shaft Assembly	437-1	437
Tachometer and Shaft Assembly	438-1	438
Arming/Firing Unit..	439-1	439
 GROUP 68 WARNING, SCANNING AND SIGNALING DEVICES AND NAVIGATIONAL INSTRUMENTS		
6809-RADIOTELEPHONE SYSTEM	440-1	
Communication System and Mounting Hardware	440-1	440

TABLE OF CONTENTS (cont)

	<u>PAGE</u>	<u>ILLUS FIGURE</u>
GROUP 76	FIRE FIGHTING EQUIPMENT COMPONENTS	
7638-PORTABLE FIRE FIGHTING EQUIPMENT (INCLUDE FIRE EXTINGUISHERS)	441-1	
Portable Fire Extinguisher	441-1	441
7639-FIXED FIRE FIGHTING EQUIPMENT (VEHICULAR)	442-1	
Internal Fixed Fire Extinguisher and Tubes	442-1	442
External Fixed Fire Extinguisher Release	443-1	443
GROUP 91	CHEMICAL, BIOLOGICAL AND RADIOLOGICAL (CBR) EQUIPMENT	
9116-CBR ASSOCIATED KITS	444-1	
Deleted	444-1	444
9131-CHEMICAL AGENT ALARMS	445-1	
Chemical Agent Alarm Modification Kit	445-1	445
Chemical Agent Automatic Alarm Kit	446-1	446
Junction Box Assembly	447-1	447
GROUP 94	REPAIR KITS	
9401-REPAIR KITS	KIT-1	
Kit	KIT-1	KIT
GROUP 95	GENERAL USE STANDARDIZED PARTS	
9501-BULK MATERIAL	BULK-1	
Bulk	BULK-1	BULK
SECTION III.	SPECIAL TOOLS LIST	
GROUP 26	TOOLS AND TEST EQUIPMENT	
2604-SPECIAL TOOLS	448-1	
Unit Maintenance Tool Kit, Full Tracked	448-1	448
Unit Maintenance Tool Kit, Full Tracked	449-1	449
Direct Support Special Tools	449A-1	449A
General Support Special Tools	450-1	450
Special Tools	450A-1	450A
Deleted	451-1	451

TABLE OF CONTENTS (cont)

	<u>PAGE</u>	<u>ILLUS FIGURE</u>
2606-TEST EQUIPMENT	452-1	
Deleted	452-1	452
Deleted	453-1	453
Deleted	454-1	454
 SECTION IV. CROSS-REFERENCE INDEXES		
NATIONAL STOCK NUMBER INDEX.....	I-1	
PART NUMBER INDEX	I-79	
FIGURE AND ITEM NUMBER INDEX.....	I-243	

**UNIT MAINTENANCE,
DIRECT SUPPORT AND GENERAL SUPPORT MAINTENANCE
REPAIR PARTS AND SPECIAL TOOLS LIST
(INCLUDING DEPOT MAINTENANCE REPAIR PARTS AND SPECIAL TOOLS LIST)**

Section I. INTRODUCTION

1. SCOPE

This RPSTL lists and authorizes spares and repair parts; special tools; special Test, Measurement and Diagnostic Equipment (TMDE); and other special support equipment required for performance of Unit Maintenance, Direct Support and General Support Maintenance of the M113A2, M577A2, M106A2, M125A2, M741A1, M1059, M901A1, M1064, and M1068 vehicles. It authorizes the requisitioning, issue and disposition of spares, repair parts and special tools as indicated by the Source, Maintenance and Recoverability (SMR) codes.

2. General.

In addition to Section I, Introduction, this Repair Parts and Special Tools List is divided into the following sections:

a. Section II. Repair Parts List A list of spares and repair parts authorized by this RPSTL for use in the performance of maintenance. The list also includes parts which must be removed for replacement of the authorized parts. Parts lists are composed of functional groups in ascending alphanumeric sequence, with the parts in each group listed in ascending figure and item number sequence. Bulk materials are listed in item name sequence. Repair kits are listed separately in their own functional group within Section II. Repair parts for repairable special tools are also listed in this section. Items listed are shown on the associated illustration(s)/figure(s).

b. Section III. Special Tools List. A list of special tools, special TMDE and other special support equipment authorized by this RPSTL (as indicated by Basis of Issue (BOI) information in DESCRIPTION AND USABLE ON CODE column) for the performance of maintenance.

c. Section IV. Cross-reference Indexes. A list, in National Item Identification Number (NIIN) sequence, of all National stock numbered items appearing in the listing, followed by a list in alphanumeric sequence of all part numbers appearing in the listings. National stock numbers and part numbers are cross-referenced to each illustration figure and item number appearance. The figure and item number index lists figure and item numbers in alphanumeric sequence and cross-references NSN, CAGE and part numbers.

Code	Explanation
MO - Made at unit level	<p>Items with these codes are not to be requested/requisitioned individually. They must be made from bulk material which is identified by the par-t number in the DESCRIPTION AND USABLE ON CODE (UOC) column and listed in the Bulk Material group of the repair parts list in this RPSTL. If the item is authorized to you by the 3rd position of the SMR code, but the source code indicates it is made at a higher level, order the item from the higher level of maintenance.</p>
MF - Made at DS level	
MH - Made at GS level	
ML - Made at Specialized Repair Activity (SRA)	
MD - Made at Depot	
AO - Assembled by unit	<p>Items with these codes are not to be requested/requisitioned individually. The parts that make up the assembled item must be requisitioned or fabricated and assembled at the level of maintenance indicated by the source code. If the 3rd position of the SMR code authorizes you to replace the item, but the source code indicates the item is assembled at a higher level, order the item from the higher level of maintenance.</p>
AF - Assembled by DS	
AH - Assembled by GS	
AL - Assembled by SRA	
AD - Assembled by Depot	
XA - Do not requisition an "XA"-coded item. Order its next higher assembly. (Also, refer to the NOTE below.)	
XB - If an "XB"- coded item is not available from salvage, order it using the CAGE and part number given.	
XC - Installation drawing, diagram, instruction sheet, field service drawing, that is identified by manufacturer's part number.	
XD - Item is not stocked. Order an "XD"-coded item through normal supply channels using the CAGE and part number given, if no NSN is available.	

NOTE: Cannibalization or controlled exchange, when authorized, may be used as a source of supply for items with the above source codes, except for those source coded "XA" or those aircraft support items restricted by requirements of AR 700-42.

(2) Maintenance Code. Maintenance codes tell you the level(s) of maintenance authorized to USE and REPAIR support items. The maintenance codes are entered in the third and fourth positions of the SMR code as follows:

- (a) The maintenance code entered in the third position tells you the lowest maintenance level authorized to remove, replace and use an item. The maintenance code entered in the third position will indicate authorization to one of the following levels of maintenance:

Code	Application/Explanation
C	Crew or operator maintenance done within unit maintenance or aviation unit maintenance.
O	Unit maintenance or aviation unit category can remove, replace and use the item.
F	Direct support or aviation level can remove, replace and use the item.
H	General support level can remove, replace and use the item.
L	Specialized Repair Activity can remove, replace and use the item.
D	Depot level can remove, replace and use the item.

- (b) The maintenance code entered in the fourth position tells whether or not the item is to be repaired and identifies the lowest maintenance level with the capability to do complete repair (i.e., perform all authorized repair functions). (NOTE: Some limited repair may be done on the item at a lower level of maintenance, if authorized by the Maintenance Allocation Chart (MAC) and SMR codes.) This position will contain one of the following maintenance codes:

Code	Application/Explanation
O	Unit maintenance or aviation unit is the lowest level that can do complete repair of the item.
F	Direct support or aviation is the lowest level that can do complete repair of the item.
H	General support is the lowest level that can do complete repair of the item.
L	Specialized Repair Activity (SRA) (designate the specialized repair activity) is the lowest level that can do complete repair of the item.
D	Depot is the lowest level that can do complete repair of the item.
Z	Nonrepairable. No repair is authorized.
B	No repair is authorized. (No parts or special tools are authorized for the maintenance of a "B"-coded item.) However, the item may be reconditioned by adjusting, lubricating, etc., at the user level.

- (3) Recoverability Code. Recoverability codes are assigned to items to indicate the disposition action on unserviceable items. The recoverability code is entered in the fifth position of the SMR code as follows:

Recoverability Code	Application /Explanation
Z	Nonrepairable item. When unserviceable, condemn and dispose of the item at the level of maintenance shown in the 3rd position of the SMR code.
O	Repairable item. When uneconomically repairable, condemn and dispose of the item at unit maintenance or aviation unit level.
F	Repairable item. When uneconomically repairable, condemn and dispose of the item at the direct support or aviation level.
H	Repairable item. When uneconomically repairable, condemn and dispose of the item at the general support level.
D	Repairable item. When beyond lower level repair capability, return to depot. Condemnation and disposal of item not authorized below depot level.
L	Repairable item. Condemnation and disposal not authorized below Specialized Repair Activity (SRA).
A	Item requires special handling or condemnation procedures because of specific reasons (e.g., precious metal content, high dollar value, critical material or hazardous material). Refer to appropriate manuals/directives for specific instructions.

c. CAGE (Column (3)). The Commercial and Government Entity (CAGE) is a 5-digit numeric code used to identify the manufacturer, distributor or Government agency, etc., that supplies the item.

d. PART NUMBER (Column (4)). Indicates the primary number used by the manufacturer (individual, company, firm, corporation or Government agency), which controls the design and characteristics of the item by means of its engineering drawings, specifications, standards and inspection requirements to identify an item or range of items.

NOTE: When you use a NSN to requisition an item, the item you receive may have a different part number from the part ordered.

e. DESCRIPTION AND USABLE ON CODE (UOC) (Column (5)). This column includes the following information:

- (7) The Federal item name and, when required, a minimum description to identify the item.
- (2) The physical security classification of the item is indicated by the parenthetical entry, e.g., Phy Set C1 (C)-Confidential, Phy Sec C1 (5)-Secret, Phy Sec (T)-Top Secret.
- (3) Items that are included in kits and sets are listed below the name of the kit or set on Figure KIT.
- (4) Spare/repair parts that make up an assembled item are listed immediately following the assembled item line entry.

(5) Part numbers for bulk materials are referenced in this column in the line item entry for the item to be manufactured/fabricated.

(6) When the item is not used with all serial numbers of the same model, the effective serial numbers are shown on the last line(s) of the description (before UOC).

(7) The usable on code, when applicable (see paragraph 5, Special information).

(8) In the Special Tools List section, the basis of issue (BOI) appears as the last line(s) in the entry for each special tool, special TMDE and other special support equipment. When density of equipments supported exceeds density spread indicated in the basis of issue, the total authorization is increased proportionately.

(9) The statement "END OF FIGURE" appears just below the last item description in Column 5 for a given figure in both Section II and Section III.

f. QTY (Column (6)). The QTY (quantity per figure column) indicates the quantity of the item used in the breakout shown on the illustration figure, which is prepared for a functional group, subfunctional group or an assembly. A "V" appearing in this column in lieu of a quantity indicates the quantity may vary from application to application.

4. Explanation of Columns (Section IV).

a. NATIONAL STOCK NUMBER (NSN) INDEX.

(7) STOCK NUMBER column. This column lists the NSN by National item identification number (NIIN) sequence. The NIIN consists of the last nine digits of the NSN.

$$\begin{array}{r} \text{NSN} \\ \hline 5305-01-674-1467 \\ \hline \text{NIIN} \end{array}$$

When using this column to locate an item, ignore the first 4 digits of the NSN. However, the complete NSN should be used when ordering items by stock number.

(2) FIG. column. This column lists the number of the figure where the item is identified/located. The figures are in numerical order in Section II and Section III.

(3) ITEM column. The item number identifies the item associated with the figure listed in the adjacent FIG. column. This item is also identified by the NSN listed on the same line.

b. PART NUMBER INDEX. Part numbers in this index are listed by part number in ascending alphanumeric sequence (i.e., vertical arrangement of letter and number combination which places the first letter or digit of each group in order A through Z, followed by the numbers 0 through 9 and each following letter or digit in like order).

(7) CAGE column. The Commercial and Government Entity (CAGE) is a 5-digit numeric code used to identify the manufacturer, distributor or Government agency, etc., that supplies the item.

(2) PART NUMBER column. Indicates the primary number used by the manufacturer (individual, firm, corporation or Government activity), which controls the design and characteristics of the item by means of its engineering drawings, specifications, standards and inspection requirements to identify an item or range of items.

(3) STOCK NUMBER column. This column lists the NSN for the associated part number and manufacturer identified in the PART NUMBER and CAGE columns to the left.

(4) FIG. column. This column lists the number of the figure where the item is identified/located in Section II and III.

(5) ITEM column. The item number is that number assigned to the item as it appears in the figure referenced in the adjacent figure number column.

c. FIGURE AND ITEM NUMBER INDEX.

(1) FIG. column. This column lists the number of the figure where the item is identified/located in Section II and III.

(2) ITEM column. The item number is that number assigned to the item as it appears in the figure referenced in the adjacent figure number column.

(3) STOCK NUMBER column. This column lists the NSN for the item.

(4) CAGE column. The Commercial and Government Entity (CAGE) is a 5-digit numeric code used to identify the manufacturer, distributor or Government agency, etc., that supplies the item.

(5) PART NUMBER column. Indicates the primary number used by the manufacturer (individual, firm, corporation or Government activity), which controls the design and characteristics of the item by means of its engineering drawings, specifications, standards and inspection requirements to identify an item or range of items.

5. **Special Information** . Use the following subparagraphs as applicable:

a. USABLE ON CODE. The usable on code appears in the lower left corner of the Description column heading. Usable on codes are shown as "UOC "in the Description Column (justified left) on the first line following the item description/nomenclature. Uncoded items are applicable to all models. Identification of the usable on codes used in the RPSTL are:

<i>Code</i>	<i>Used On</i>
V35	M 113A2 Carrier, Personnel
V36	M 125A2 Carrier, 81 mm Mortar
V37	M577A2 Carrier, Command Post
V38	M 706A2 Carrier, 107mm Mortar
V95	M741A1 Chassis, 20mm Anti-Aircraft Gun
011	M901A1 Combat Vehicle, Anti-Tank, Improved TOW Vehicle
056	M 1059 Carrier, Smoke
120	M 1064 Carrier, Mortar
ACP	M 1068 Carrier, SICPS

b. FABRICATION INSTRUCTIONS. Bulk materials required to manufacture items are listed in the Bulk Material Functional Group of this RPSTL. Part numbers for bulk materials are also referenced in the description column of the line item entry for the item to be manufactured/fabricated. Detailed fabrication instructions for items source coded to be manufactured or fabricated are found in TM 9-2350-261-20.

c. ASSEMBLY INSTRUCTIONS. Detailed assembly instructions for items source coded to be assembled from component spare/repair parts are found in TM 9-2340-261-20 and TM 9-2350-261-34. Items that make up the assembly are listed immediately following the assembly item entry or reference is made to an applicable figure.

d. KITS. Line item entries for repair parts kits appear in the KITS group in Section II (see table of contents).

e. INDEX NUMBERS. Items which have the word BULK in the figure column will have an index number shown in the item number column. This index number is a cross-reference between the National Stock Number/Part Number Index and the bulk material list in Section II.

f. FIGURE TITLE PART NUMBERS. Next higher assembly part number shown on the figure title and header data is used for manual development and may not be found in the index.

g. ASSOCIATED PUBLICATIONS. The publications listed below pertain to Personnel Carriers M113A2, M577A2, M106A2, M125A2, M741A1, M1059, M901A1, M1064, and M1068 vehicles and their components:

<u>Publication</u>	<u>Short Title</u>
TM 9-2350-261-34	DS/GS Maintenance; M113A2 FOV
TM 9-2350-261-20	Unit Maintenance; M113A2 FOV
TM 9-2350-261-12	Lubrication Order; M113A2 FOV
TM 9-2350-238-34	DS/GS Maintenance; Transfer Drive/Brake/Steering Components
TM 9-2350-238-34P	DS/GS RPSTL; Transfer Drive/Brake/Steering Components
TM 9-2520-254-34	DS/GS Maintenance: Transmission
TM 9-2520-254-34P	DS/GS RPSTL; Transmission
TM 9-2815-205-34	DS/GS Maintenance; Engine
TM 9-2815-205-34P	DS/GS RPSTL; Engine
TM 9-2920-257-30&P	DS Maintenance/RPSTL; Generator (200 Amp)
TM 9-2920-225-34	DS/GS Maintenance; Generator (100 Amp)
TM 9-2920-225-34P	DS/GS RPSTL; Generator (100 Amp)
TM 9-6115-596-14 (V37)	Unit/DS/GS Maintenance; Generator Set, Gasoline Driven
TM 9-6115-596-24P (V37)	Unit/DS/GS RPSTL; Generator Set, Gasoline Driven
TM 9-1015-232-35 (V36, V38)	DS/GS/Depot Maintenance; Mortar Mount
TM 9-1015-232-35P (V36, V38)	DS/GS/Depot RPSTL; Mortar Mount

6. **How to Locate Repair Parts**

a. When National Stock Number or Part Number is not Known:

(7) First. Using the table of contents, determine the assembly group or subassembly group to which the item belongs. This is necessary since figures prepared for assembly groups, subassembly groups and listings are divided into the same groups.

(2) Second. Find figure covering the assembly or subassembly group to which the item belongs.

(3) Third. Identify the item on the figure and use the Figure and Item Number Index to find the NSN.

b. When National Stock Number or Part Number is Known:

(1) First. Using the National Stock Number or the Part Number Index, find the pertinent National Stock Number or Part Number. The NSN index is in National Item Identification Number (NIIN) sequence (see 4.1(1)). The part numbers in the Part Number Index are listed in ascending alphanumeric sequence (see 4.b). Both indexes cross-reference you to the illustration/figure and item number of the item you are looking for.

(2) Second. Turn to the figure and item number and verify the item is the one you're looking for. Then locate the item number in the repair parts list for the figure.

7. **Abbreviations.**

<u>Abbreviation</u>	<u>Explanation</u>
cd or zn-pltd	cadmium or zinc-plated
MOD	Model
opng	opening
NIIN	National Item Identification Number (consists of the last 9 digits of the NSN)
STE-ICE	Support Test Equipment-Internal Combustion Engine
RPSTL	Repair Parts and Special Tools List
FOV	Family of Vehicles
CBR	Chemical, Biological, Radiological (warfare)
Distr	Distribution
UM	Unit Maintenance
DS	Direct Support
GS	General Support
Assy	Assembly
CMDR	Commander
SICPS	Standardized Intergrated Command Post System

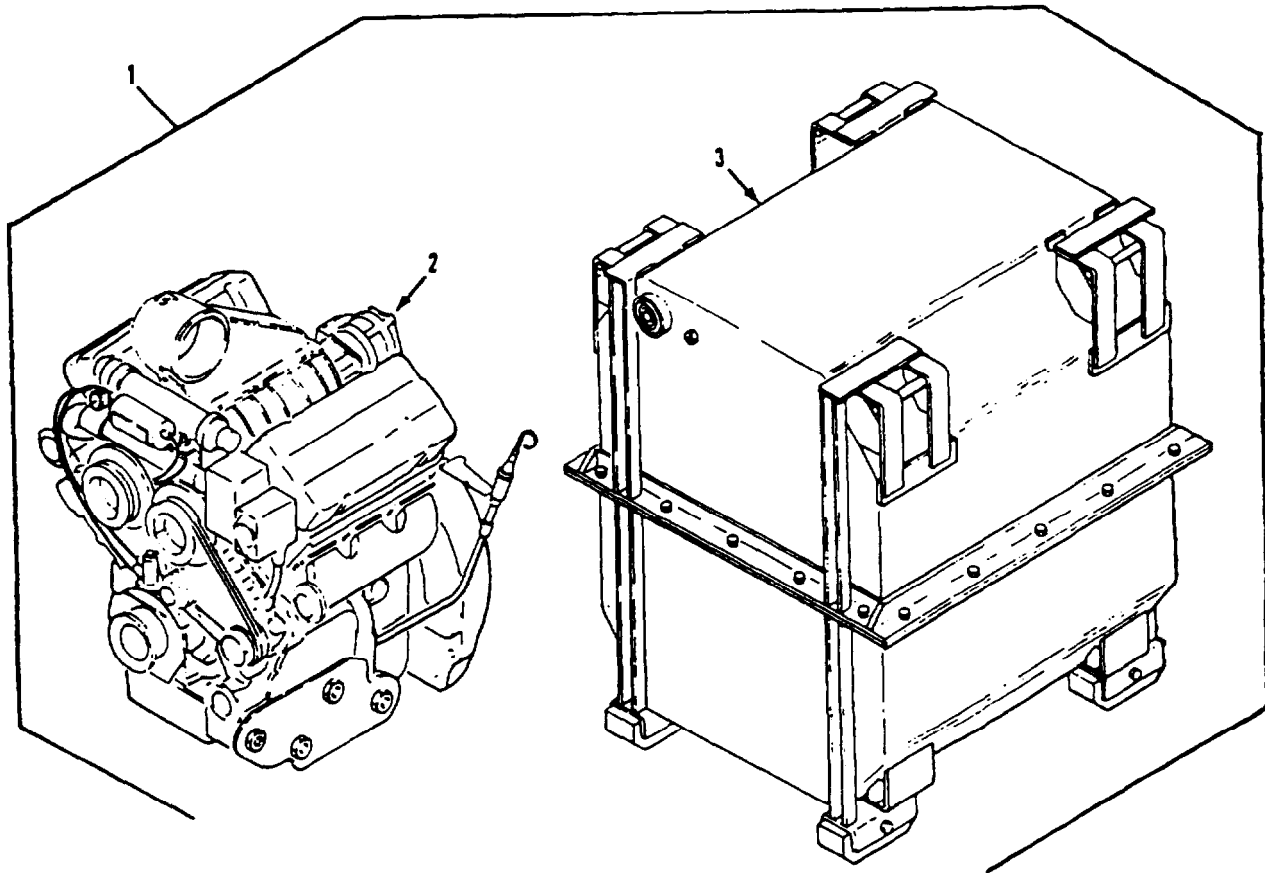

Figure 1. Engine and Shipping Container

SECTION II

TM 9-2350-261-24P

(1) ITEM NUMBER	(2) SMR CODE	(3) CAGE	(4) PART NUMBER	(5) DESCRIPTION AND USABLE ON CODE (UOC)	(6) QTY
				GROUP 01 ENGINE	
				GROUP 0100 ENGINE ASSEMBLY	
				FIG. 1 ENGINE AND SHIPPING CONTAINER	
1	PAFHD	19207	57K1000	ENGINE, DIESEL	1
2	XAFHZ	19207	8738127	. ENGINE, DIESEL REFER TO TM9-2815-205-34P FOR COMPONENTS	1
3	PAFHH	19207	11678210	. SHIPPING AND STORAG REFER TO TM9-2815-205-34P FOR COMPONENT	1

END OF FIGURE

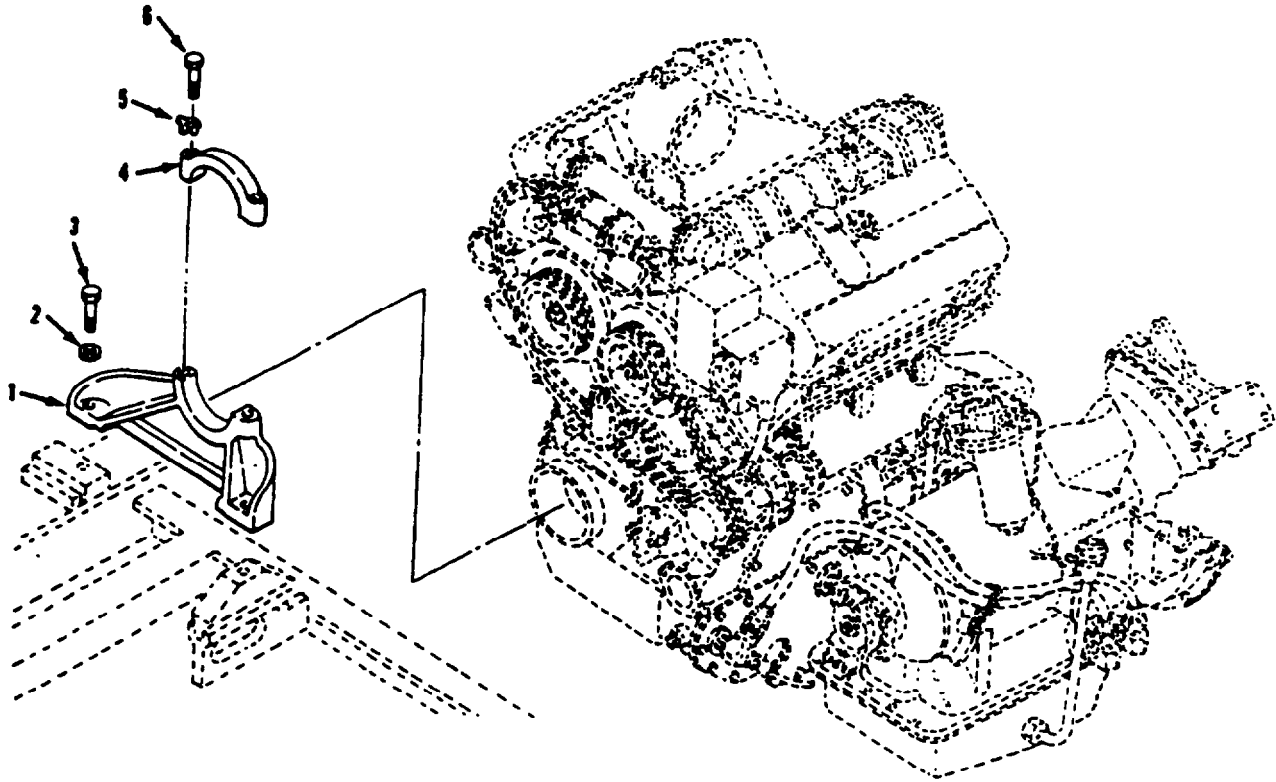

Figure 2. Engine Front Mount

(1) ITEM NUMBER	(2) SMR CODE	(3) CAGE	(4) PART NUMBER	(5) DESCRIPTION AND USABLE ON CODE (UOC)	(6) QTY
				GROUP 0100 ENGINE ASSEMBLY FIG. 2 ENGINE FRONT MOUNT	
1	PAOZZ	19207	10932827	BASE, ENGINE MOUNTI.	1
2	PAOZZ	19200	10910174-7	WASHER, FLAT	2
3	PAOZZ	96906	MS35763-907	BOLT, SELF-LOCKING..	2
4	PAOZZ	19207	10932826	CAP, ENGINE SUPPORT.	1
5	PAOZZ	19207	10861663	WASHER, KEY	2
6	PAOZZ	96906	MS90725-94	SCREW, CAP, HEXAGON H	2

END OF FIGURE

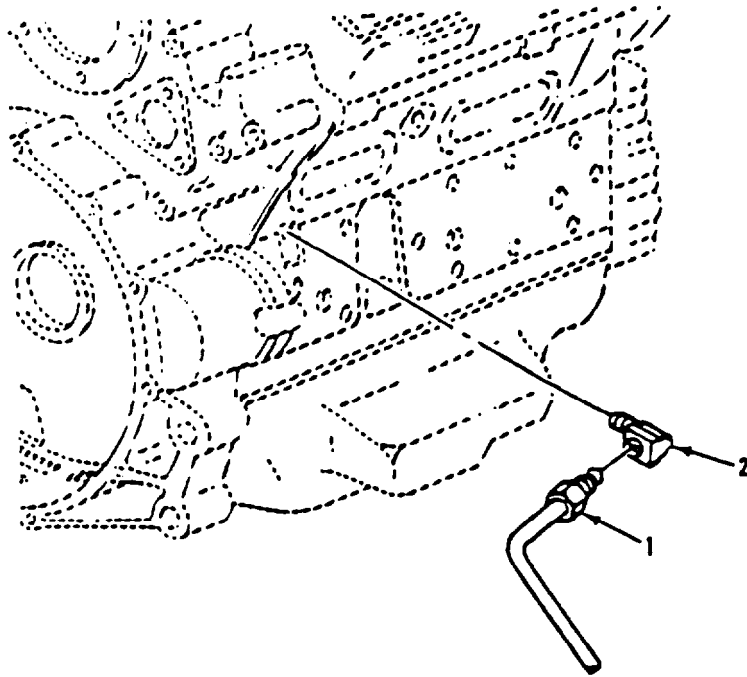

Figure 3. Air Box Drain and Related Parts

SECTION II

TM 9-2350-261-24P

(1) ITEM NUMBER	(2) SMR CODE	(3) CAGE	(4) PART NUMBER	(5) DESCRIPTION AND USABLE ON CODE (UOC)	(6) QTY
				GROUP 0101 CRANKCASE, BLOCK, CYLINDER HEAD	
				FIG. 3 AIR BOX DRAIN AND RELATED PARTS	
1	PAOZZ	72582	5134195	TUBE ASSEMBLY, METAL	
2	PAOZZ	72582	8925032	ELBOW, PIPE TO TUBE	

END OF FIGURE

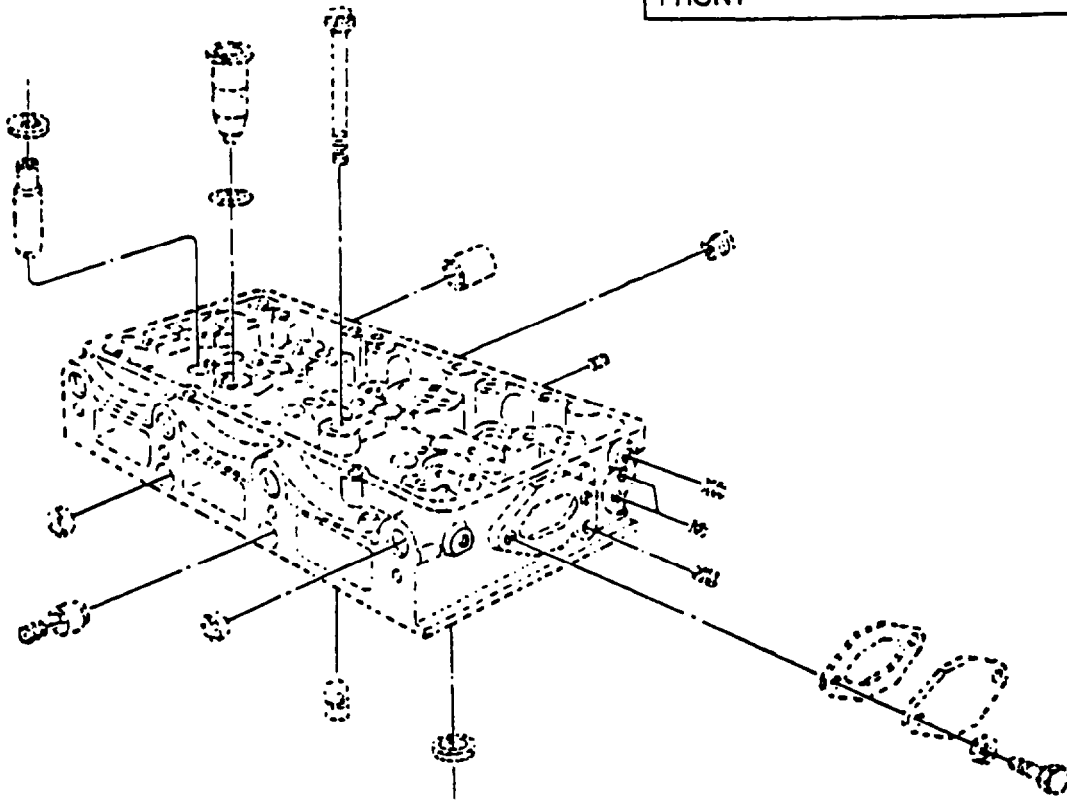
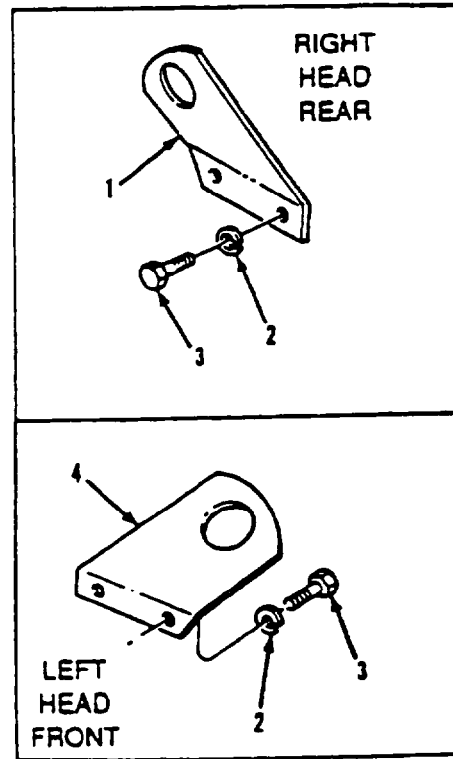
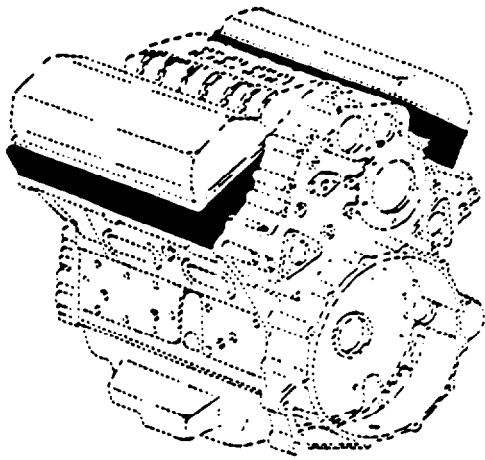

Figure 4. Cylinder Head Assembly and Lifting Brackets

SECTION II

TM 9-2350-261-24P

(1) ITEM NUMBER	(2) SMR CODE	(3) CAGE	(4) PART NUMBER	(5) DESCRIPTION AND USABLE ON CODE (UOC) GROUP 0101 CRANKCASE, BLOCK, CYLINDER HEAD FIG. 4 CYLINDER HEAD ASSEMBLY AND LIFTING BRACKETS	(6) QTY
1	PAOZZ	72582	5127949	BRACKET	1
2	PAOZZ	96906	MS35338-46	WASHER, LOCK	8
3	PAOZZ	80204	B1821BH038C100N	SCREW, CAP, HEXAGON H	8
4	PAOZZ	72582	5125488	BRACKET, EYE NONROTA	1

END OF FIGURE

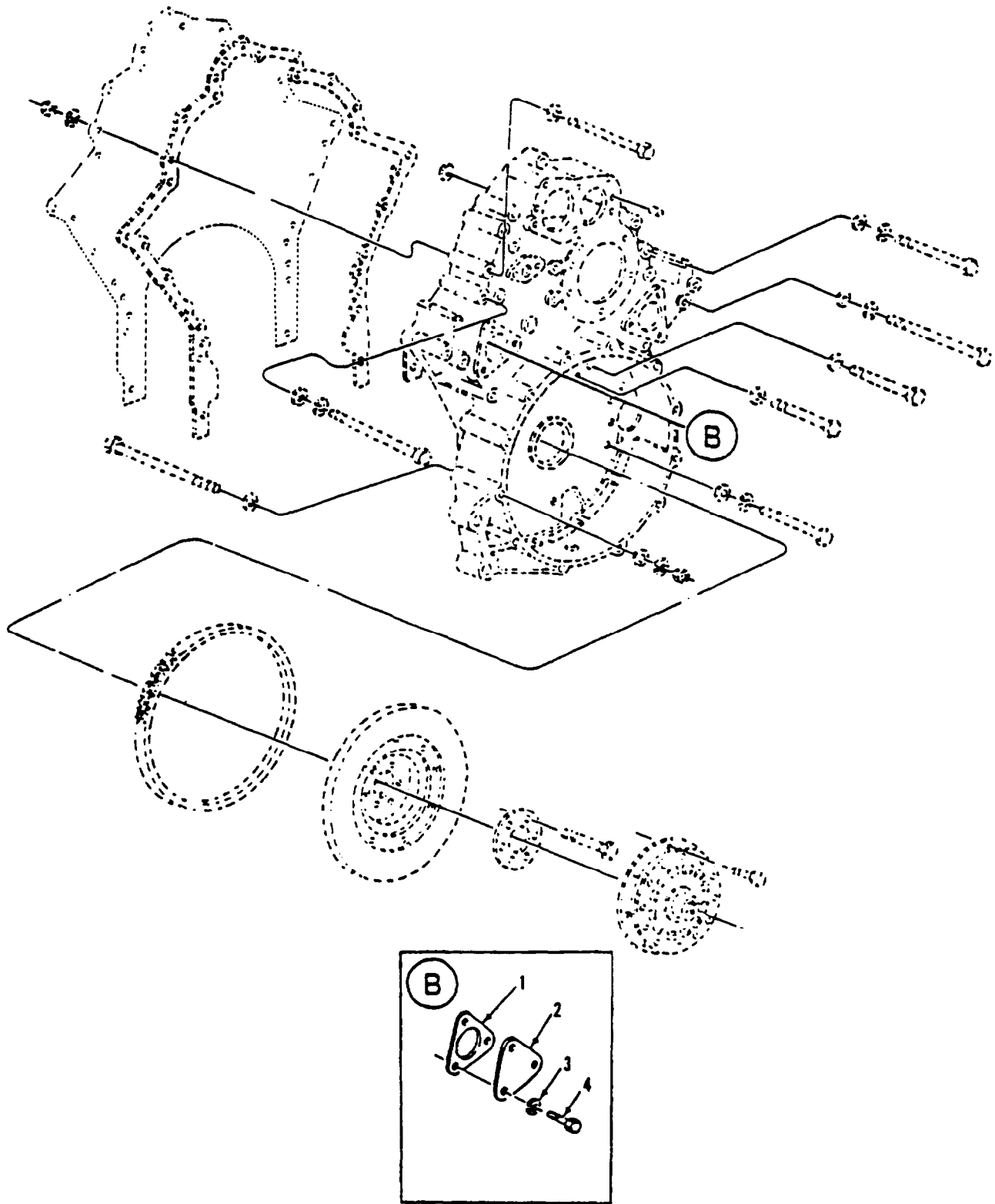

Figure 5. Drive Plate, Flywheel and Housing

SECTION II

TM 9-2350-261-24P

(1) ITEM NUMBER	(2) SMR CODE	(3) CAGE	(4) PART NUMBER	(5) DESCRIPTION AND USABLE ON CODE (UOC)	(6) QTY
				GROUP 0103 FLYWHEEL ASSEMBLY FIG. 5 DRIVE PLATE, FLYWHEEL AND HOUSING	
1	PAOZZ 72582	5450193		GASKET	1
2	PAOZZ 72582	5152716		COVER, ACCESS	1
3	PAOZZ 96906	MS35338-45		WASHER, LOCK	3
4	PAOZZ 80204	B1B21BH031CO88N		SCREW, CAP, HEXAGON H	3

END OF FIGURE

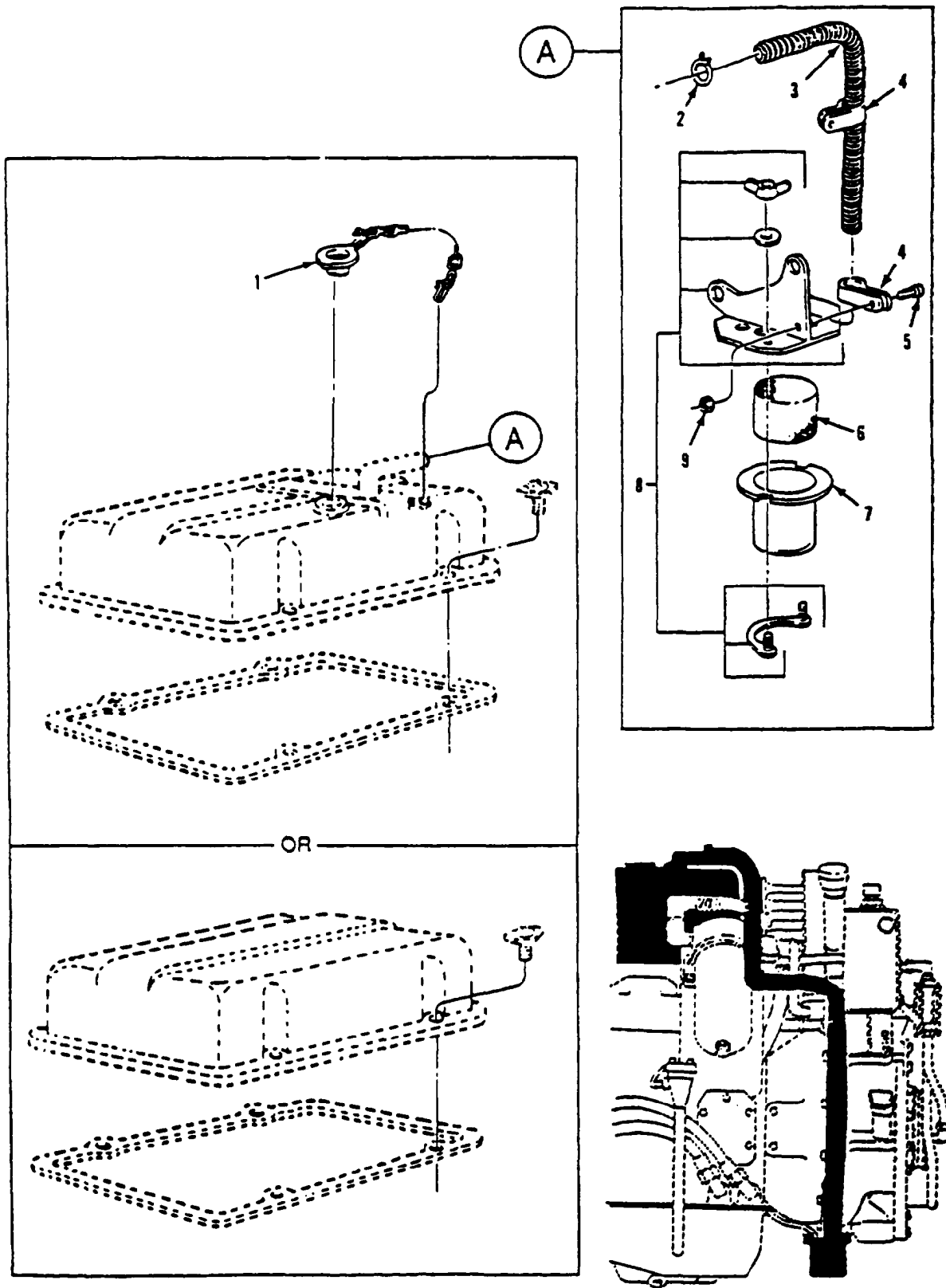

Figure 6. Rocker Arm Covers

SECTION II

TM 9-2350-261-24P

(1) ITEM NUMBER	(2) SMR CODE	(3) CAGE	(4) PART NUMBER	(5) DESCRIPTION AND USABLE ON CODE (UOC)	(6) QTY
				GROUP 0105 VALVES, CAMSHAFTS, AND TIMING SYSTEM FIG. 6 ROCKER ARM COVERS	
1	PAOZZ	72582	5140259	CAP, FILLER, OPENING	1
2	PAOZZ	05657	A18	CLAMP, HOSE	1
3	PAOZZ	72582	5145678	HOSE, NONMETALLIC 54 INCHES LONG	1
3	PAOZZ	72582	5134824	HOSE, METALLIC 36 INCHES LONG	1
4	PAOZZ	72582	5181415	CLAMP, LOOP	2
5	PAOZZ	96906	MS35206 -264	SCREW, MACHINE	1
6	PAOZZ	72582	5135721	FILTER ELEMENT, INTA	1
7	PBOZZ	72582	5134825	RECEPTACLE, DRAINBOX	1
8	PAOZZ	19207	12269598	BRACKET, MOUNTING	1
9	PAOZZ	96906	MS35649-205	NUT, PLAIN, HEXAGON	1

END OF FIGURE

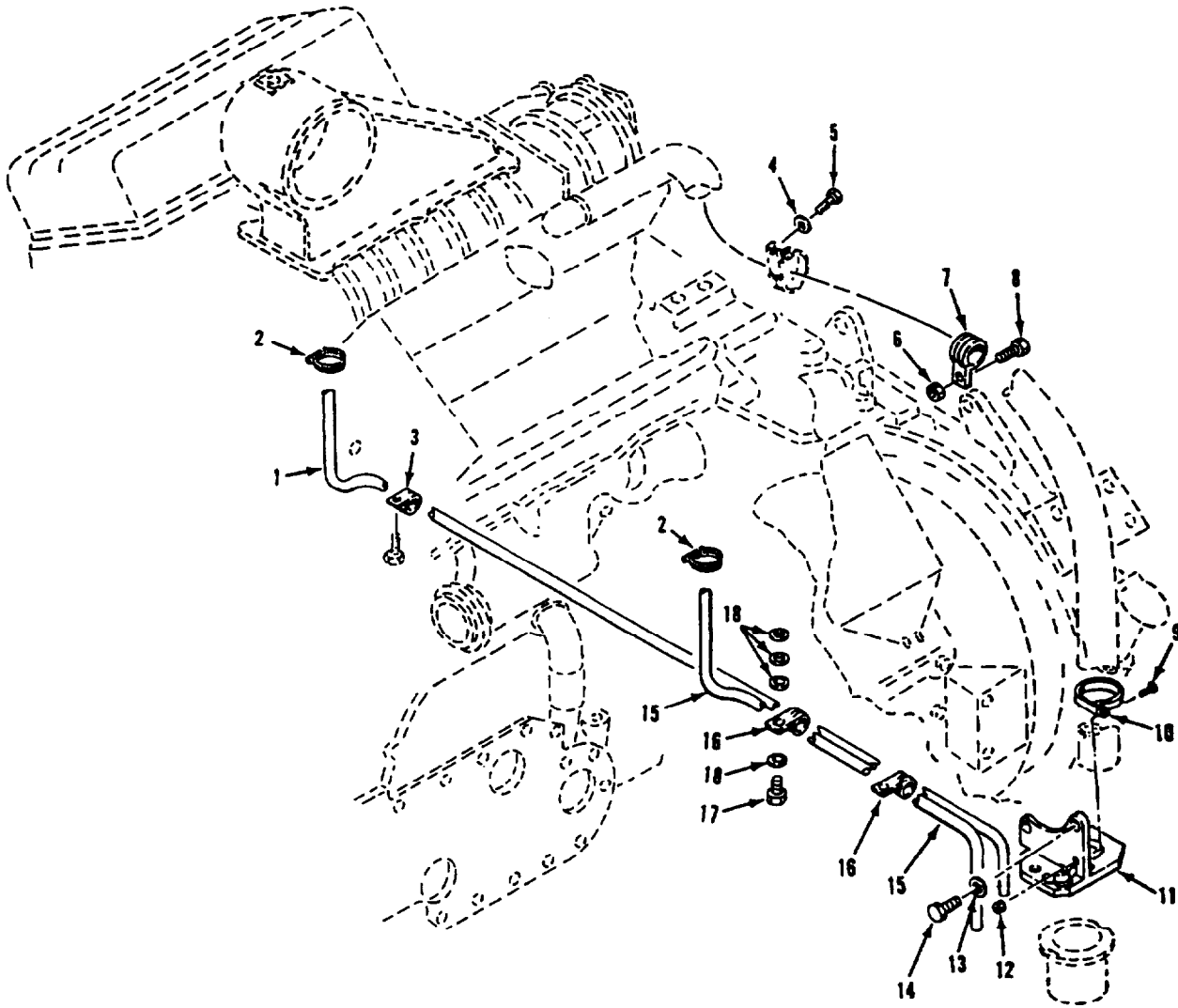

Figure 7. Engine Air Box Drain

SECTION II

TM 9-2350-261-24P

(1) ITEM NUMBER	(2) SMR CODE	(3) CAGE	(4) PART NUMBER	(5) DESCRIPTION AND USABLE ON CODE (UOC). (UOC)	(6) QTY
				GROUP 0106 ENGINE LUBRICATION SYSTEM FIG. 7 ENGINE AIR BOX DRAIN (M1059, M106A2,M1064,M1068,M113A2,M125A2, M577A2,M901A1)	
1	MOOZZ	19207	12309272-19	HOSE, NONMETALIC MAKE FROM HOSE. P/N 12309272-19; 41 IN LG UOC: ACP,V35,V36,V37,V38,011,056,123	1
2	PAOZZ	19207	12309253	CLAMP,HOSE UOC: ACP,V35,V36,V37,V38,011,056,120	2
3	PAOZZ	96906	MS21333-111	CLAMP,LOOP UOC: ACP,V35,V36,V37,V38,011,056,120	1
4	PAOZZ	96906	MS35338-46	WASHER, LOCK UOC: ACP,V35,V36,V37,V38,011,056,120	1
5	PAOZZ	80204	B1821BH038C075D	SCREW, CAP, HEXAGON H UOC: ACP,V35,V36,V37,V38,011,056,120,	1
6	PAOZZ	96906	MS21083N3	NUT, SELF-LOCKING, HE UOC: ACP,V35,V36,V37,V38,011,056,120	1
7	PAOZZ	96906	MS21919WDG20	CLAMP, LOOP UOC: ACP,V35,V36,V37,V38,011,056,120	1
8	PAOZZ	96906	MS35207-267	SCREW, MACHINE UOC: ACP,V35,V36,V37,V38,011,056,120	1
9	PAOZZ	96906	MS35206-264	SCREW, MACHINE UOC: ACP,V35,V36,V37,V38,011,056,120	1
10	PAOZZ	96906	MS21919WDG1B	CLAMP, LOOP UOC: ACP,V35,V36,V37,V38,011,056,120	1
11	PAOZZ	19207	12269598	BRACKET, MOUNTING UOC: ACP,V35,V36,V37,V38,011,056,120	1
12	PAOZZ	88044	AN365-1024A	NUT, SELF-LOCKING, HE. UOC: ACP,V35,V36,V37,V38,056,011,120	1
13	PAOZZ	19200	10910174-3	WASHER, FLAT UOC: ACP,V35,V36,V37,V38,011,056,120	2
14	PAOZZ	80204	B1821BH038C150N	SCREW, CAP, HEXAGON H UOC: ACP,V35,V36,V37,V38,056,011,120	2
15	MOOZZ	19207	12309272-19	HOSE, NONMETALIC MAKE FROM HOSE, P/N 12309272-19; 28 IN LG UOC: ACP,V35,V36,V37,V38,011,056,120	1
16	PAOZZ	96906	MS21333-114	CLAMP, LOOP UOC: ACP,V35,V36,V37,V38,011,056,120	2
17	PAOZZ	80204	B1821BH031C113N	BOLT, MACHINE UOC: ACP,V35,V36,V37,V38,056,011,120	2
18	PAOZZ	96906	MS27183-12	WASHER, FLAT UOC: ACP,V35,V36,V37,V38,011,056,120	8

END OF FIGURE

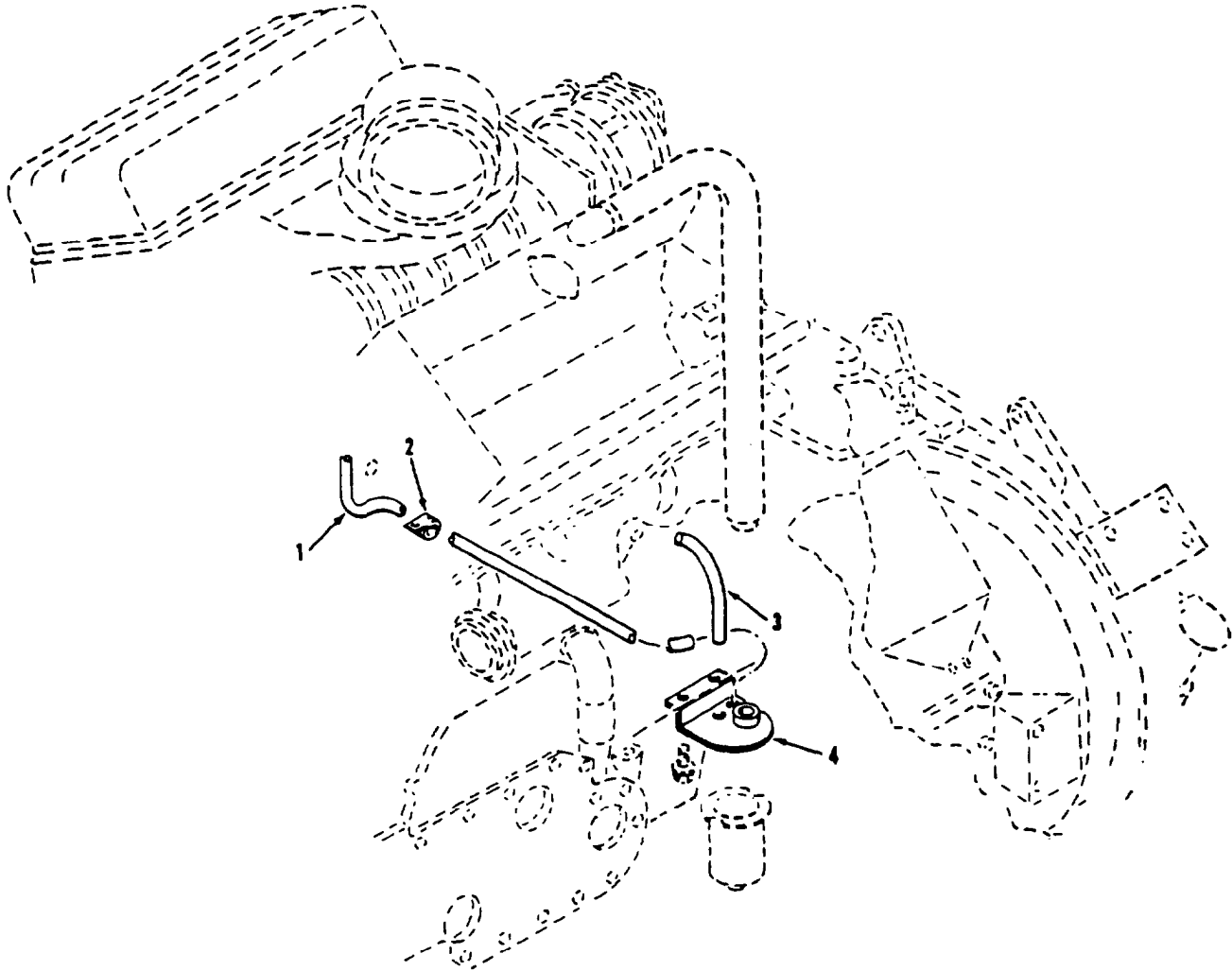

Figure 8. Engine Air Box Drain
(M741A1)

SECTION II

TM 9-2350-261-24P

(1) ITEM NUMBER	(2) SMR CODE	(3) CAGE	(4) PART NUMBER	(5) DESCRIPTION AND USABLE ON CODE (UOC)	(6) QTY
				GROUP 0106 ENGINE LUBRICATION SYSTEM FIG. 8 ENGINE AIR BOX DRAIN (M741A1)	
1	PAOZZ	72582	5134906	HOSE, NONMETALLIC UOC: V95	1
2	PAOZZ	96906	MS21333-111	CLAMP, LOOP UOC: V95	1
3	PAOZZ	72582	5134905	HOSE, NONMETALLIC UOC: V95	1
4	PAOZZ	72582	5134826	BRACKET, RECEPTACL UOC: V95	1

END OF FIGURE

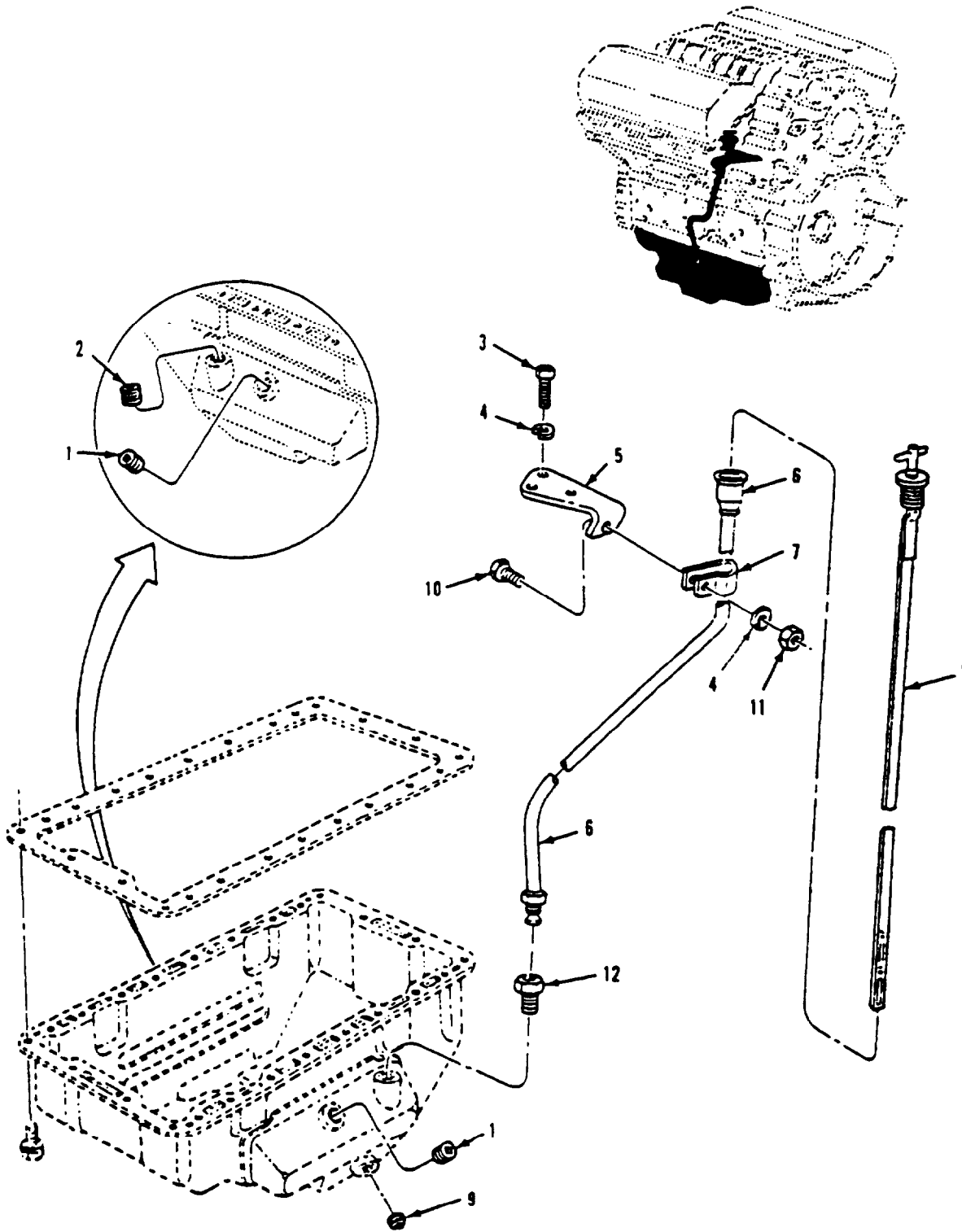

Figure 9. Oil Pan and Oil Gage Assembly

SECTION II

TM 9-2350-261-24P

(1) ITEM NUMBER	(2) SMR CODE	(3) CAGE	(4) PART NUMBER	(5) DESCRIPTION AND USABLE ON CODE (UOC)	(6) QTY
GROUP 0106 ENGINE LUBRICATION SYSTEM FIG. 9 OIL PAN AND OIL GAGE ASSEMBLY					
1	PAOZZ	72582	5115214	PLUG, PIPE	2
2	PAOZZ	81348	WW-P-471AASBCB	PLUG, PIPE	1
3	PAOZZ	80204	B1821BH03BC100N	SCREW, CAP, HEXAGON H.	2
4	PAOZZ	96906	MS35338-46	WASHER, LOCK	3
5	PAOZZ	72582	5134079	BRACKET	1
6	PAOZZ	72582	5134146	GUIDE	1
7	PAOZZ	96906	MS21333-59	CLAMP, LOOP	1
8	PAOZZ	72582	5142367	GAGE ROD, LIQUID LEV.	1
9	PAOZZ	72582	5102982	PLUG, PIPE	1
10	PAOZZ	80204	81821BH038C075N	SCREW, CAP, HEXAGON H.	1
11	PAOZZ	96906	MS51967-8	NUT, PLAIN, HEXAGON	1
12	PAOZZ	72582	5151430	ADAPTER, STRAIGHT PI.	1

END OF FIGURE

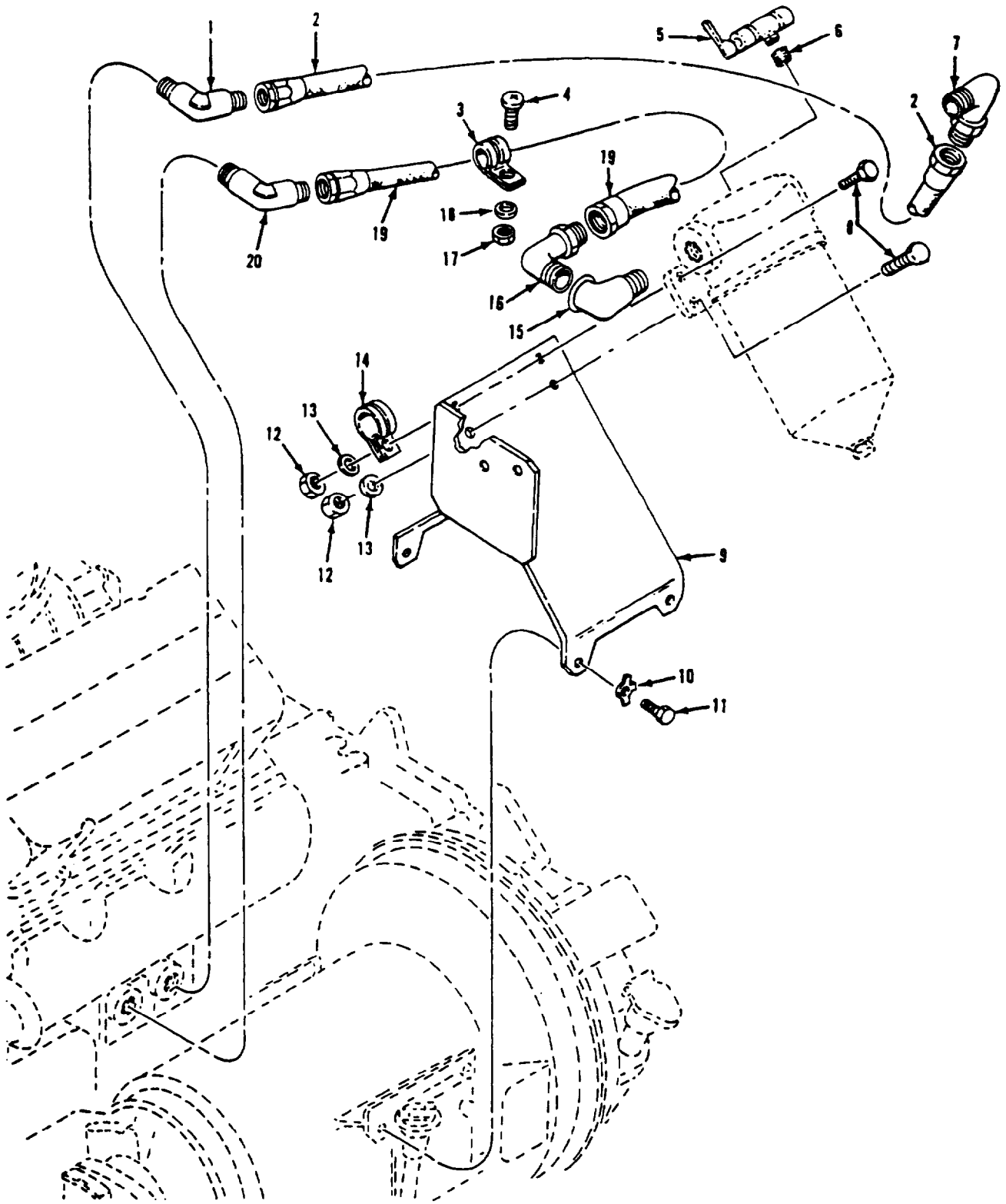

Figure 10. Engine Oil Filter Mounting and Hoses

SECTION II

TM 9-2350-261-24P

(1) ITEM NUMBER	(2) SMR CODE	(3) CAGE	(4) PART NUMBER	(5) DESCRIPTION AND USABLE ON CODE (UOC)	(6) QTY
GROUP 0106 ENGINE LUBRICATION SYSTEM					
FIG. 10 ENGINE OIL FILTER MOUNTING AND HOSES					
1	PAOZZ	96906	MS51508A16	ELBOW, PIPE TO TUBE	1
2	PAOZZ	96906	MS52103A160194R	HOSE ASSEMBLY, NONME	1
3	PAOZZ	96906	MS21919WG20	CLAMP, LOOP	1
4	PAOZZ	96906	MS35206-265	SCREW, MACHINE	1
5	PAOZZ	19207	11669424	COCK, DRAIN	1
6	PAOZZ	96906	MS51887-29	BUSHING, PIPE	1
7	PAOZZ	30780	16CCTXD	ELBOW, PIPE TO TUBE	1
8	PAOZZ	80204	B1621BH038C150N	SCREW, CAP, HEXAGON H	4
9	PAOZZ	19207	12253570	BRACKET, MOUNTING	1
10	PAOZZ	19207	10863380	WASHER, KEY	4
11	PAOZZ	96906	MS1B154-60	SCREW, CAP, HEXAGON H	4
12	PAOZZ	96906	MS51922-17	NUT, SELF-LOCKING, HE	4
13	PAOZZ	96906	MS27183-14	WASHER, FLAT	2
14	PAOZZ	96906	MS21333-125	CLAMP, LOOP	2
15	PAOZZ	19207	10932992-3	ELBOW, PIPE	1
16	PAOZZ	96906	MS51504A16	ELBOW, PIPE TO TUBE	1
17	PAOZZ	88044	AN365-1024A	NUT, SELF-LOCKING, HE	1
18	PAOZZ	96906	MS27183-8	WASHER, FLAT	1
19	PAOZZ	96906	MS52103A160310R	HOSE ASSEMBLY, NONME	1
20	PAOZZ	19207	8737969-2	ELBOW, PIPE TO TUBE	1

END OF FIGURE

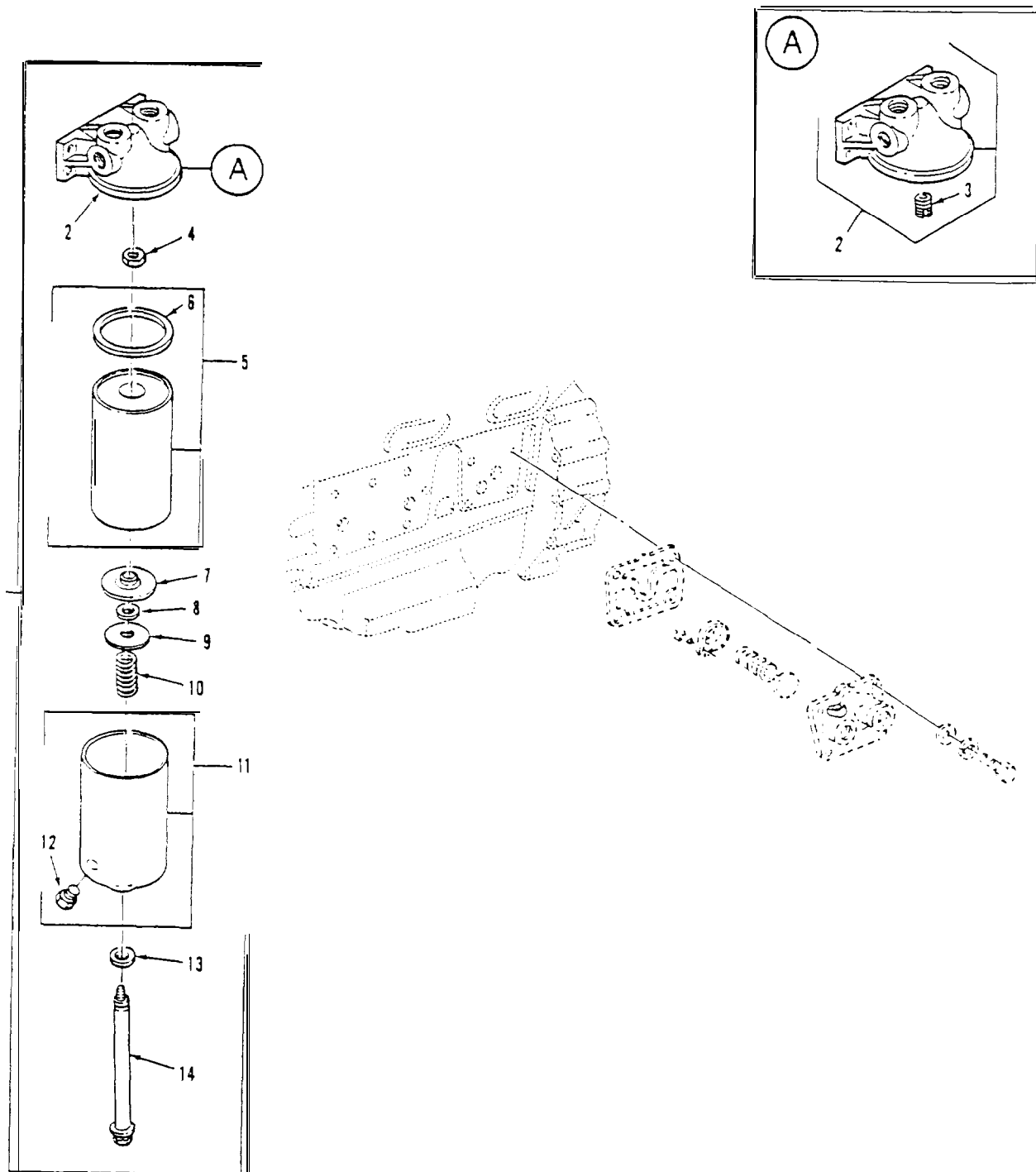

Figure 11. Oil Filter Assembly and Adapter

SECTION II

TM 9-2350-261-24P

(1) ITEM NUMBER	(2) SMR CODE	(3) CAGE	(4) PART NUMBER	(5) DESCRIPTION AND USABLE ON CODE (UOC)	(6) QTY
				GROUP 0106 ENGINE LUBRICATION SYSTEM	
				FIG. 11 OIL FILTER ASSEMBLY AND	
				ADAPTER	
1	PAOZZ	72582	5147683	FILTER, FLUID	1
2	PAOZZ	72582	5147684	.HEAD, FLUID, FILTER	1
3	PAOZZ	24617	454557	.INSERT, SCREW THREAD	1
4	PAOZZ	96906	MS35691-1024	.NUT, PLAIN, HEXAGON	1
5	PAOZZ	96906	MS35802-3	.FILTER, ELEMENT, FLUI	1
6	PAOZZ	72582	5571024	. . G A S K E T	1
7	PAOZZ	24617	5187309	.RETAINER, PACKING	1
8	PAOZZ	72582	5187310	.PACKING, PREFORMED	1
9	PAOZZ	72582	5154538	.SPACER, RING	1
10	PAOZZ	72582	5187308	.SPRING, HELICAL, COMP	1
11	PAOZZ	7C040	OF203	.COVER, FLUID FILTER	1
12	PAOZZ	72582	5570480	.VALVE, PLUG	1
13	PAOZZ	72582	6437298	. G A S K E T S E T	1
14	PAOZZ	72582	5120740	.BOLT, SHOULDER 5/8-18UNF-3AX11.96 GR1	1

END OF FIGURE

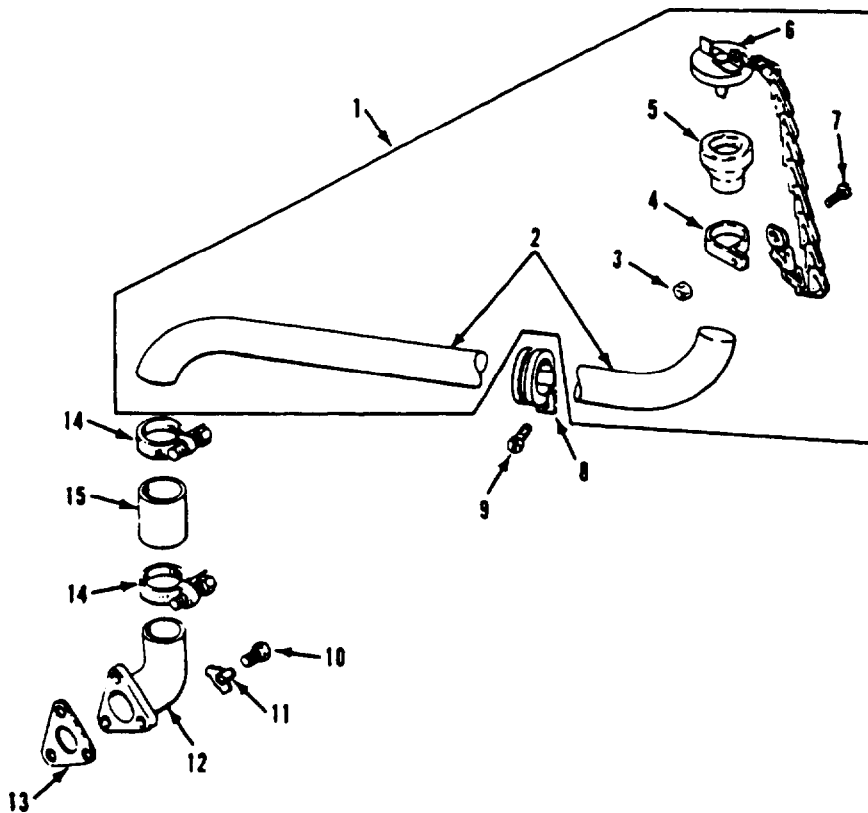

Figure 12. Engine Oil Filler Neck

(1) ITEM NUMBER	(2) SMR CODE	(3) CAGE	(4) PART NUMBER	(5) DESCRIPTION AND USABLE ON CODE (UOC)	(6) QTY
GROUP 0106 ENGINE LUBRICATION SYSTEM					
FIG. 12 ENGINE OIL FILLER NECK					
1	PAOFF	19207	115789058	FILLER NECK	1
2	XAOZZ	19207	11589057	.TUBE	1
3	PAOZZ	96906	MS21044NO8	.NUT, SELF-LOCKING, HE	1
4	PAOZZ	96906	MS21322-17	.CLAMP, LOOP	1
5	PAFZZ	19207	7019697	.SLEEVE ASSEMBLY, OIL	1
6	PAOZZ	19207	10866333	.CAP, FILLER OPENING	1
7	PAOZZ	96906	MS35206-247	.SCREW, MACHINE	1
8	PAOZZ	96906	MS21919WG24	CLAMP, LOOP	1
9	PAOZZ	96906	MS35207-265	SCREW, MACHINE	1
10	PAOZZ	96906	MS90725-34	BOLT, MACHINE	3
11	PAOZZ	19207	8756978	WASHER, KEY	3
12	PAOZZ	19207	10932916	FILLER NECK	1
13	PAOZZ	19207	7706505	GASKET	1
14	PAOZZ	96906	MS35842-12	CLAMP, HOSE	2
15	MOOZZ	19207	10863386	HOSE, NONMETALLIC MAKE FROM HOSE; P/N	1

END OF FIGURE

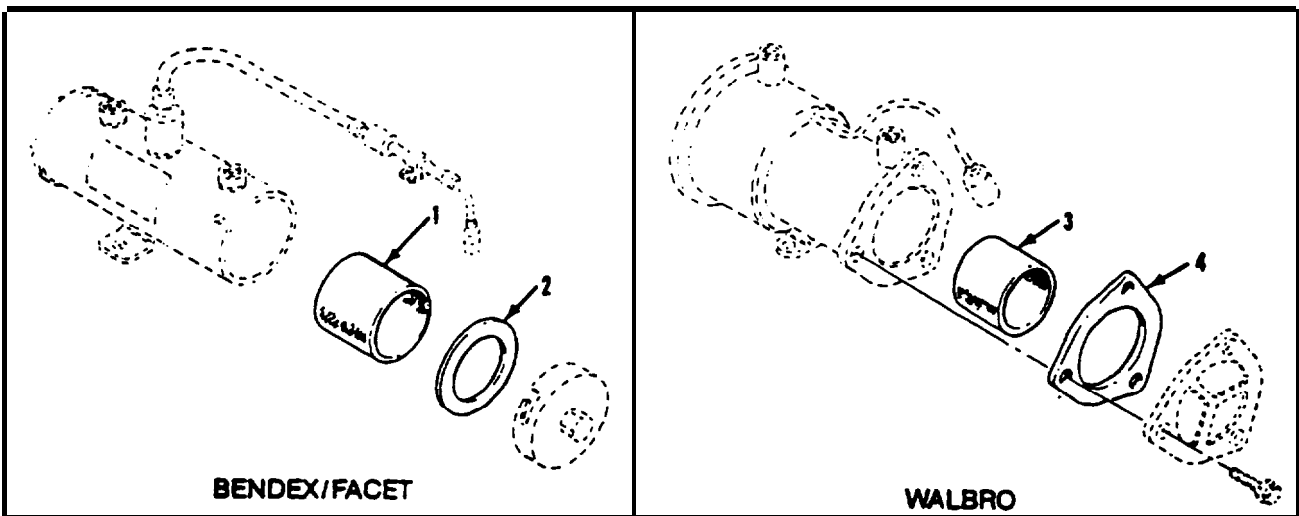

Figure 13. Fuel Pumps

SECTION II

TM 9-2350-261-24P

(1) ITEM NUMBER	(2) SMR CODE	(3) CAGE	(4) PART NUMBER	(5) DESCRIPTION AND USABLE ON CODE (UOC)	(6) QTY
				GROUP 03 FUEL SYSTEM GROUP 0302 FUEL PUMPS FIG. 13 FUEL PUMPS	
1	PAOZZ	72850	479729	STRAINER ELEMENT, SE USE WITH BENDIX/FACET MFG FUEL PUMP UOC: V35, V36,V37,V38,011,056,120,V95	
2	PAOZZ	72850	479136	GASKET USE WITH BENDIX/FACET MFG FUEL PUMP UOC: V35, V36, V37, V38, 011, 056, 120, V95	
3	PAOZZ	06504	125-40S	FILTER ELEMENT, FLUI USE WITH WALBRO MFG FUEL PUMP UOC: V35, V36, V37, V38, 011, 056, 120, V95	
4	PAOZZ	06504	92-158	GASKET USE WITH WALBRO MFG FUEL PUMP UOC: V35, V36, V37, V38, 011, 056, 120, V95	
END OF FIGURE					

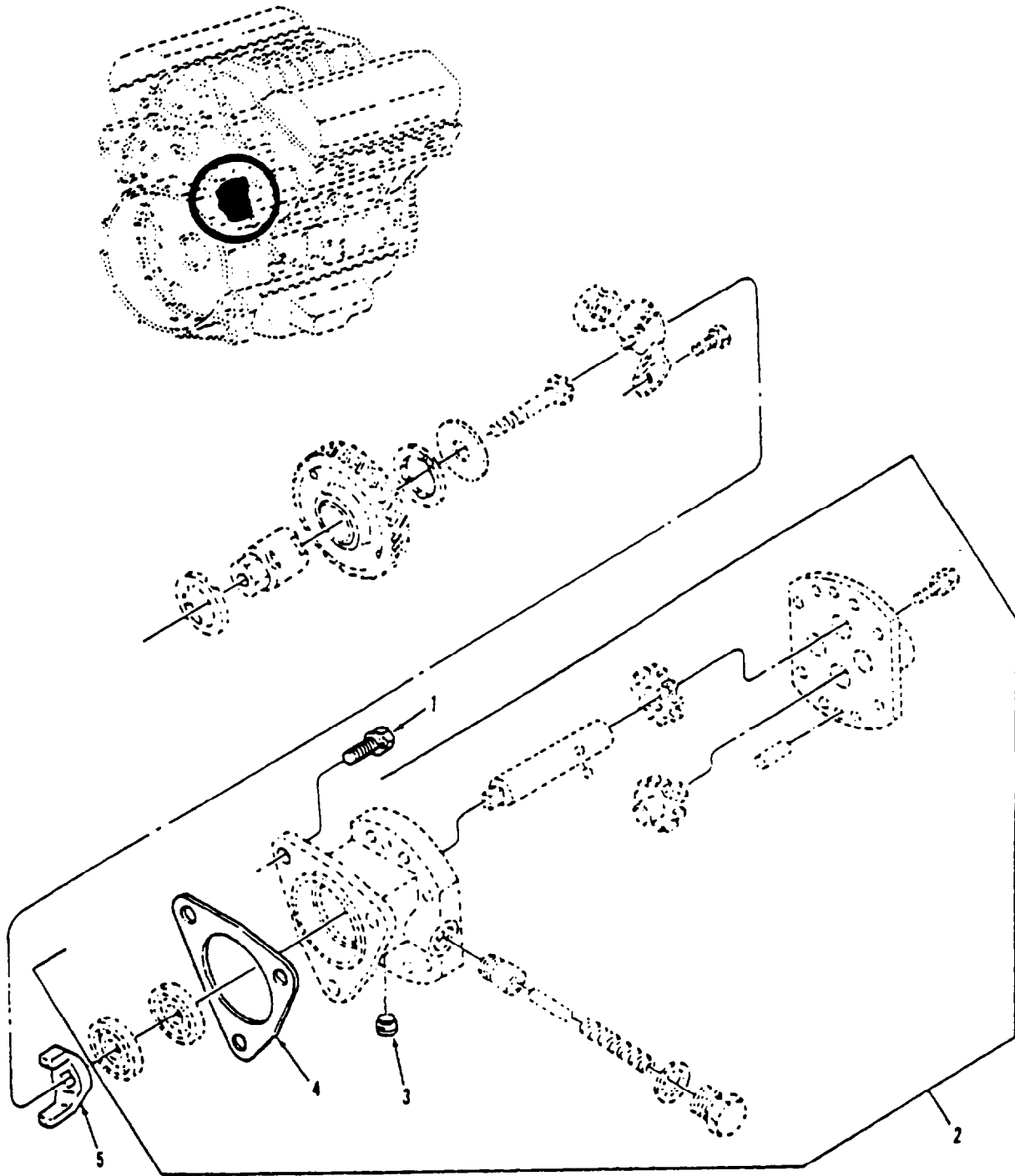

Figure 14. Fuel Pump Assembly and Drive

SECTION II

TM 9-2350-261-24P

(1) ITEM NUMBER	(2) SMR CODE	(3) CAGE	(4) PART NUMBER	(5) DESCRIPTION AND USABLE ON CODE (UOC)	(6) QTY
GROUP 0302 FUEL PUMPS					
FIG. 14 FUEL PUMP ASSEMBLY AND DRIVE					
1	PAOZZ	72582	8925603	BOLT, MACHINE	3
2	PAOZZ	72582	5199561	PUMP, FUEL, METERING	1
3	PAOZZ	72582	8924380	.PLUG, PIPE	2
4	PAOZZ	72582	5150193	.GASKET	1
5	PAOZZ	72582	5102257	FORK, COUPLING FUEL	1

END OF FIGURE

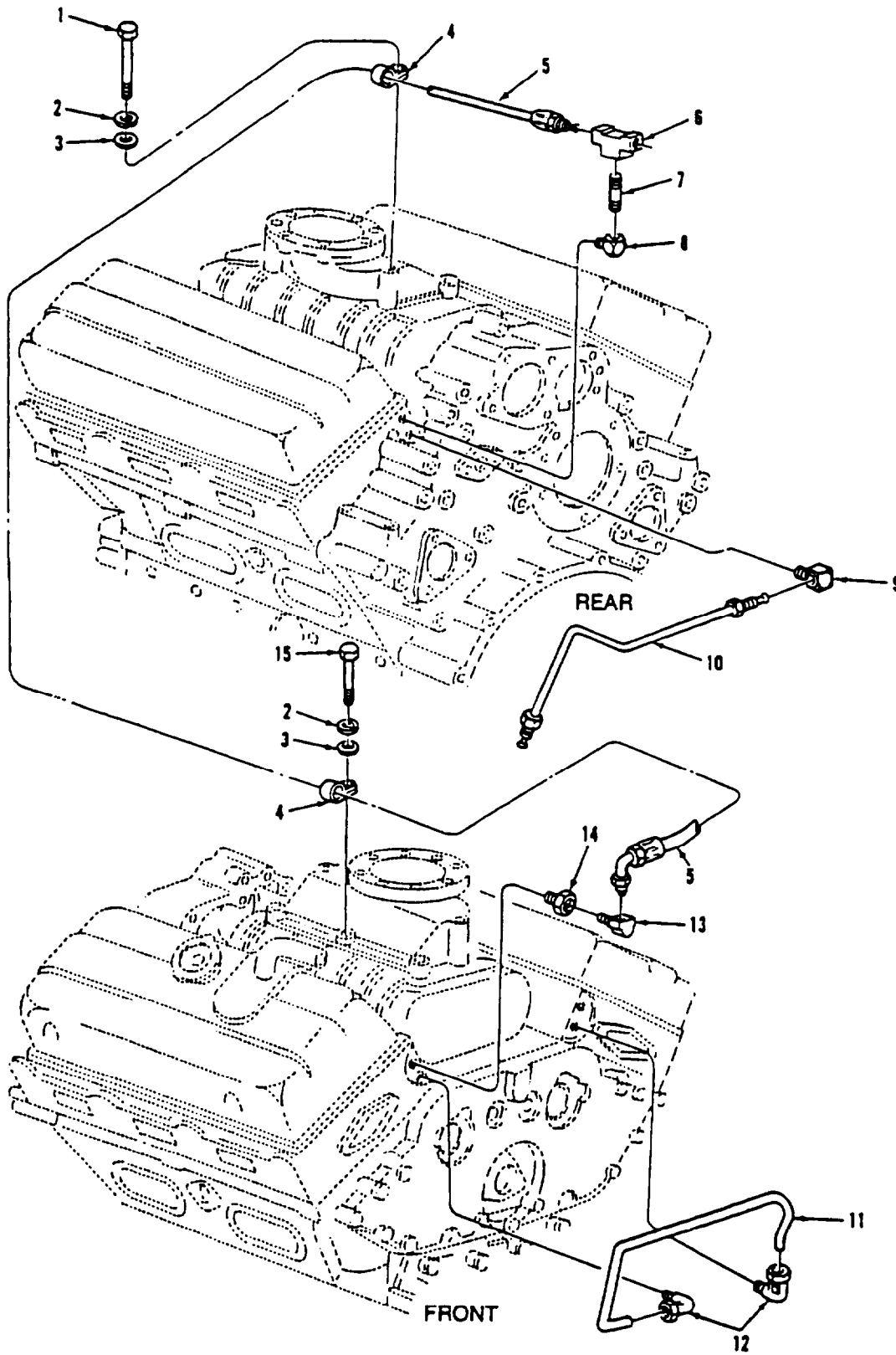

Figure 15. Fuel Lines and Fittings

SECTION II

TM 9-2350-261-24P

(1) ITEM NUMBER	(2) SMR CODE	(3) CAGE	(4) PART NUMBER	(5) DESCRIPTION AND USABLE ON CODE (UOC)	(6) QTY
GROUP 0302 FUEL PUMPS FIG. 15 FUEL LINES AND FITTINGS					
1	PAOZZ	80204	B1821BH038C387N	SCREW, CAP, HEXAGON H	1
2	PAOZZ	96906	MS35338-46	WASHER, LOCK	2
3	PAOZZ	96906	MS27183-14	WASHER, FLAT	2
4	PAOZZ	72582	5171509	CLAMP, LOOP	2
5	PAOZZ	72582	5131375	HOSE, ASSEMBLY, NONME	1
6	PAOZZ	24617	178947	TEE, PIPE TO TUBE	1
7	PAOZZ	96906	MS51846-28	NIPPLE, PIPE	1
6	PAOZZ	72582	8924168	ELBOW, HOSE	1
9	PAOZZ	72582	8924185	ELBOW, PIPE TO TUBE	1
10	XBOZZ	72582	5108025	TUBE ASSEMBLY, METAL FUEL RETURN	1
11	PAOZZ	72582	5135034	TUBE, BENT, METALLIC	1
12	PAOZZ	70026	B0-095AZ-6	ELBOW, PIPE TO TUBE	2
13	PAOZZ	72582	137423	ELBOW	1
14	PAOZZ	72582	8924172	COUPLING, PIPE	1
15	PAOZZ	80204	B1821BH038C200N	SCREW, CAP, HEXAGON H	1

END OF FIGURE

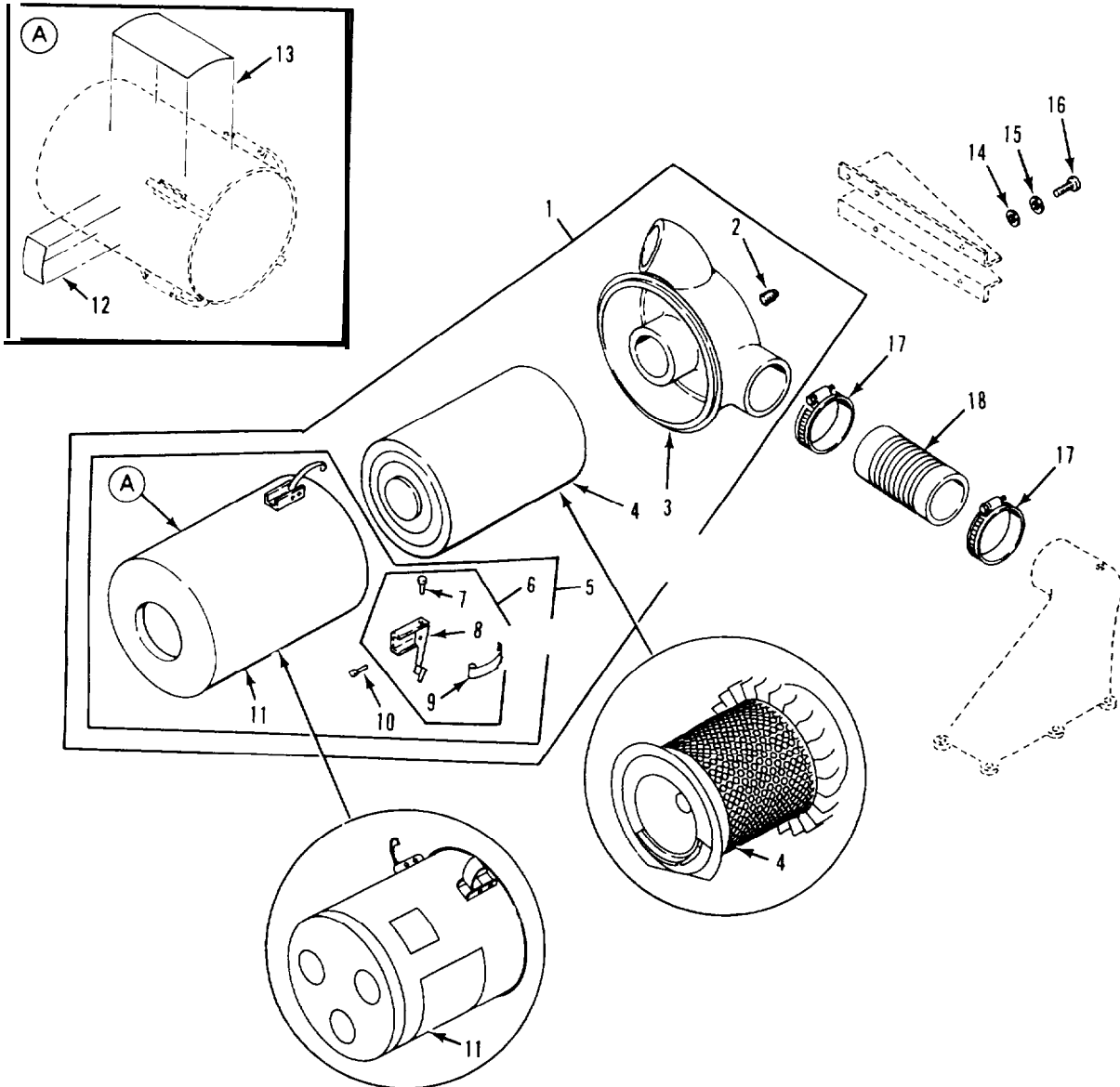

Figure 16. Air Cleaner Assembly

SECTION II

TM 9-2350-261-24P

(1) ITEM NUMBER	(2) SMR CODE	(3) CAGE	(4) PART NUMBER	(5) DESCRIPTION AND USABLE ON CODE (UOC)	(6) QTY
GROUP 0304 AIR CLEANER FIG. 16 AIR CLEANER ASSEMBLY					
1	PAOFF	19207	11598003	AIR CLEANER, INTAKE	1
2	PAOZZ	96906	MS20913-1S	.PLUG, PIPE	1
3	PAOZZ	19207	11598005	.COVER, ACCESS	1
4	PAOBZ	19207	11598399	.FILTER ELEMENT, INTA USE WITH BODY 11598004-1	1
4	PAOZZ	18265	P10-7075	.FILTER ELEMENT, INTA USE WITH BODY 10932977	1
5	PAOZZ	19207	11598004	UOC: ACP, V35, V36, V37, V38, 011, 056, 120	1
6	XDFZZ	19207	10942574	.CAP ASSEMBLY, AIR CL	4
7	PAFZZ	19207	10942568-2	..CLAM P ASSEMBLY, AIR	1
8	XAFZZ	19207	10932948	... RIVET, TUBULAR	1
9	PAFZZ	19207	10890665	... BRACKET	1
10	PAFZZ	96906	MS16535-251	..SPRING, FLAT	6
11	XAFZZ	19207	10932977	..RIVET, TUBULAR	1
11	XAFZZ	19207	11598004-1	UOC: ACP, V35, V36, V37, V3E, 011, 056, 120	1
12	PAOZZ	19207	12296626	BODY, AIR CLEANER USE WITH FILTER 11598399	1
13	PAOZZ	19207	12253405	UOC: ACP, V35, V36, V37, V38, 011, 056, 120	1
14	PAOZZ	96906	MS27183-14	..BODY, AIR CLEANER USE WITH FILTER P10-7075	4
15	PAOZZ	96906	MS35333-42	.DECAL NBC WARNING	4
16	PAOZZ	80204	B1821BH038C113N	..MARKER, IDENTIFICATI	4
16	PAOZZ	96906	MS90728-61	WASHER, FLAT	4
17	PAOZZ	96906	MS35842-16	WASHER, LOCK	4
18	PAOZZ	19207	8738009-3	SCREW, CAP, HEXAGON H	4
				UOC: ACP, V35, V36, V37, V38, 056, 011, 120	1
				SCREW, CAP, HEXAGON H	4
				UOC: V95	4
				CLAMP, HOSE	1
				HOSE, AIR DUCT	1

END OF FIGURE

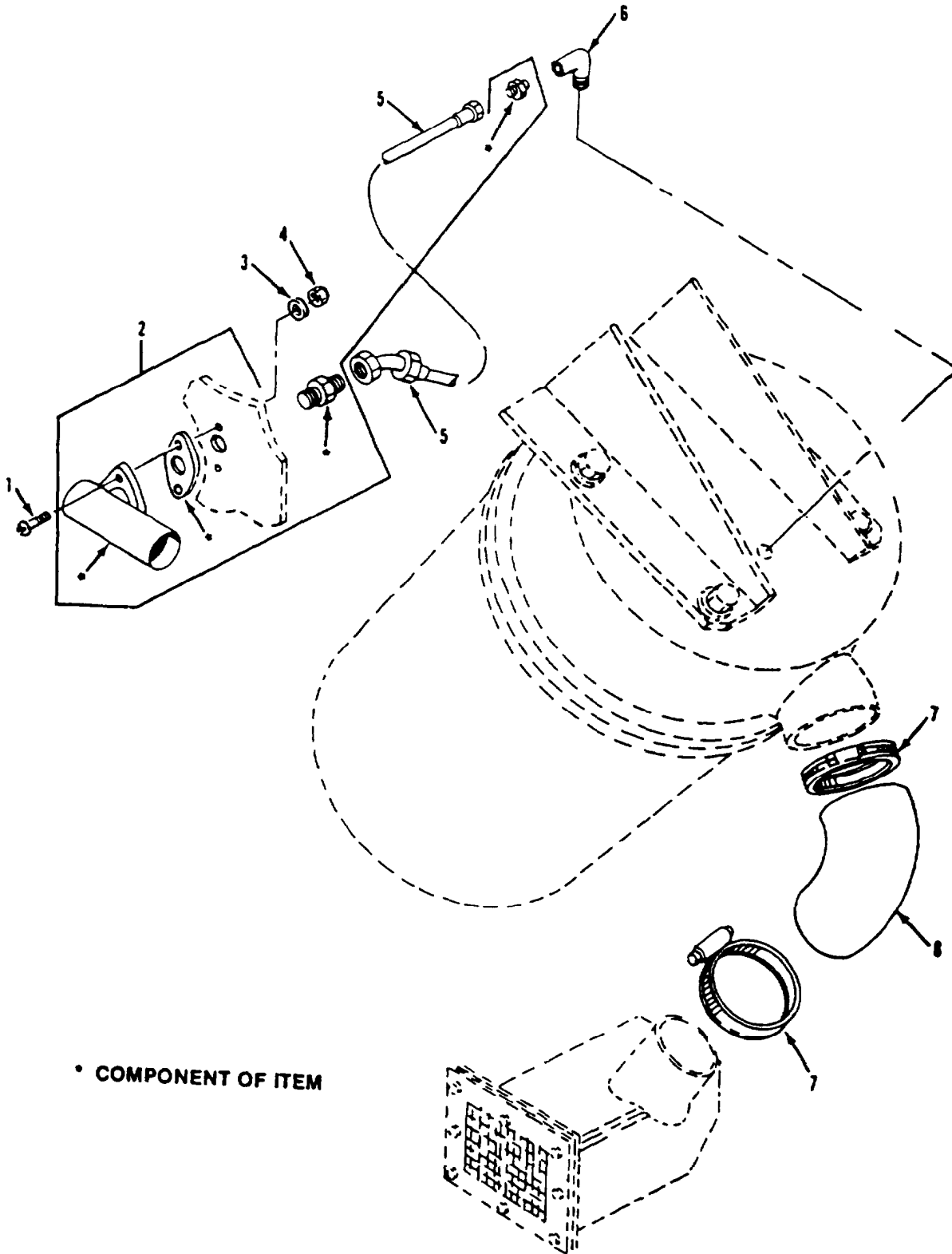

Figure 17. Air Filter Indicator, Hoses and Fittings

SECTION II

TM 9-2350-261-24P

(1) ITEM NUMBER	(2) SMR CODE	(3) CAGE	(4) PART NUMBER	(5) DESCRIPTION AND USABLE ON CODE (UOC) GROUP 0304 AIR CLEANER FIG. 17 AIR FILTER INDICATOR, HOSES AND FITTINGS	(6) QTY
1	PAOZZ	96906	MS35207-266	SCREW, MACHINE	2
2	PAOZZ	96906	MS53063-4	INDICATOR, AIR CLEAN	1
3	PAOZZ	96906	MS27183-8	WASHER, FLAT	2
4	PAOZZ	96906	MS21044N3	NUT, SELF-LOCKING, HE	2
5	PAOZZ	96906	MS52103A040140R	HOSE ASSEMBLY, NONME	1
6	PAOZZ	88044	AN914-1D	ELBOW, PIPE	1
7	PAOZZ	96906	MS35842-16	CLAMP, HOSE	2
8	PAOZZ	19207	11669381	DUCT, AIR INLET	1

END OF FIGURE

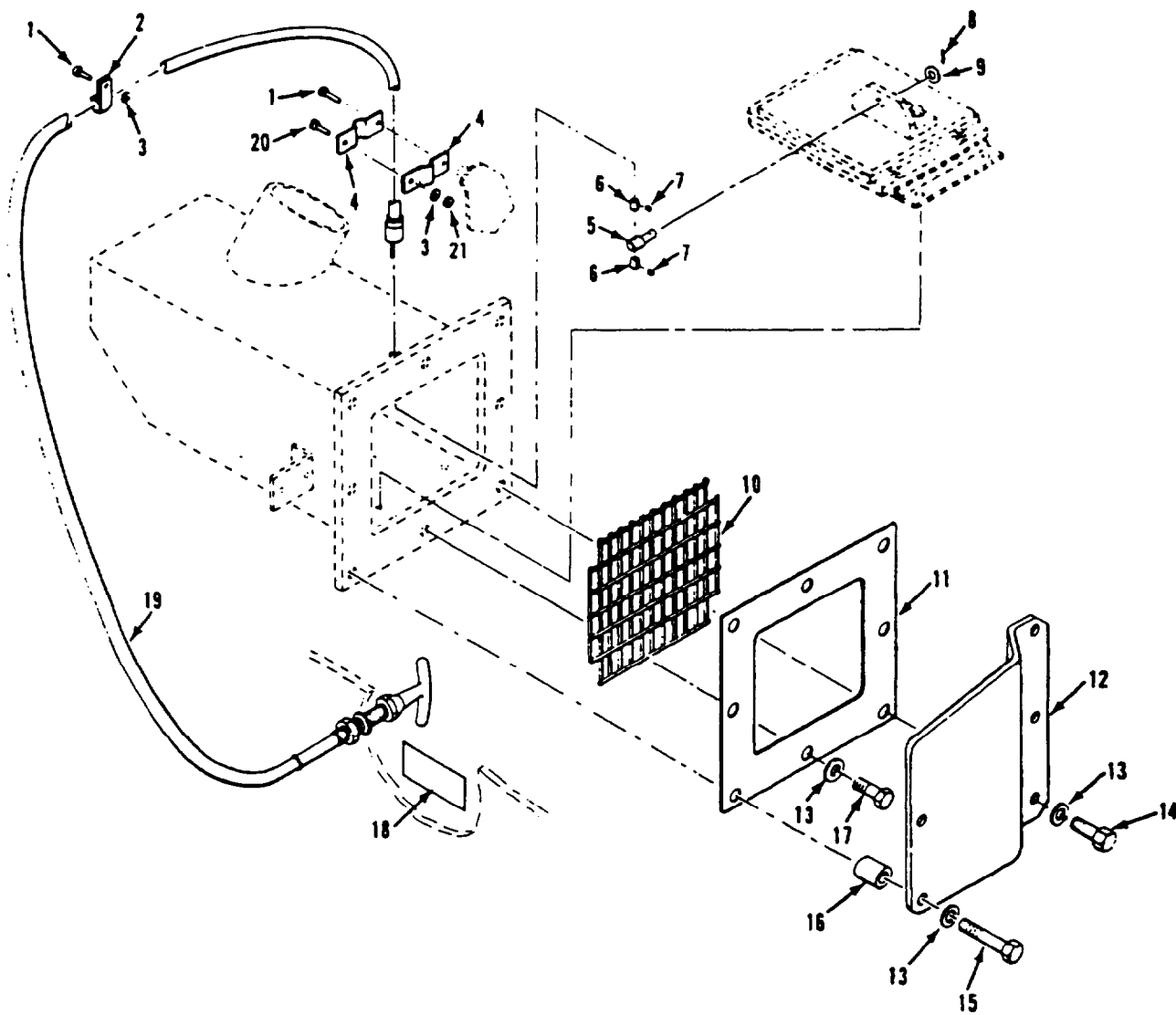

Figure 18. Air Inlet Valve Cover and Cable

SECTION II

TM 9-2350-261-24P

(1) ITEM NUMBER	(2) SMR CODE	(3) CAGE	(4) PART NUMBER	(5) DESCRIPTION AND USABLE ON CODE (UOC)	(6) QTY
				GROUP 0304 AIR CLEANER FIG. 18 AIR INLET VALVE COVER AND CABLE	
1	PAOZZ	96906	MS35206-264	SCREW, MACHINE	2
2	PAOZZ	96906	MS21919WG4	CLAMP, LOOP	1
3	PAOZZ	96906	MS35333-39	WASHER, LOCK	2
4	PAOZZ	19207	10890396	STRAP, RETAINING	2
5	PAOZZ	19207	10861665	PIN, SHOULDER, HEADLE	1
6	PAOZZ	19207	10866049	COLLAR, SHAFT	2
7	PAOZZ	96906	MS51963-34	SETSCREW	2
8	PAOZZ	96906	MS24665-132	PIN, COTTER	1
9	PAOZZ	96906	MS27183-10	WASHER, FLAT	1
10	PAOZZ	19207	12268702	SCREEN, AIR FILTER	1
11	PAOZZ	19207	12268709	GASKET	1
12	PAOZZ	19207	12268693	COVER, ACCESS	1
13	PAOZZ	96906	MS27183-14	WASHER, FLAT	8
14	PAOZZ	80204	B1821BH038C125N	SCREW, CAP, HEXAGON H	3
15	PAOZZ	96906	MS90725-67	SCREW, CAP, HEXAGON H	2
16	PAOZZ	80205	NAS43DD6-72	SPACER, SLEEVE	2
17	PAOZZ	96906	MS18154-60	SCREW, CAP, HEXAGON H	3
18	PAOZZ	19207	12268727	MARKER, IDENTIFICATI	1
19	PAOZZ	19207	11589520-4	CONTROL ASSEMBLY, PU	1
20	PAOZZ	96906	MS35207-264	SCREW, MACHINE	2
21	PAOZZ	96906	MS21044N3	NUTSELF-LOCKING, HE	1

END OF FIGURE

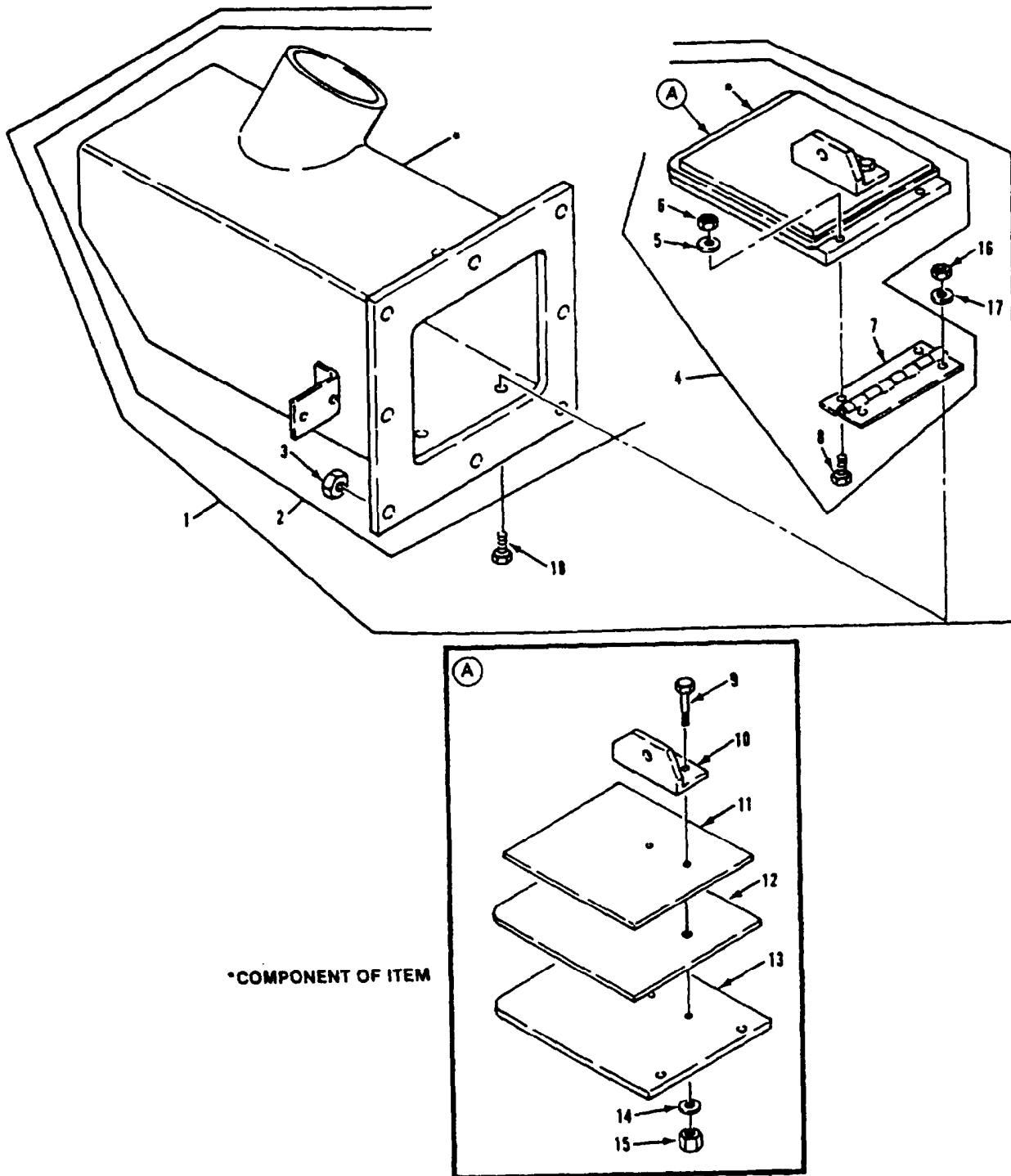

Figure 19. Air Inlet Control Valve Assembly

SECTION II

TM 9-2350-261-24P

(1) ITEM NUMBER	(2) SMR CODE	(3) CAGE	(4) PART NUMBER	(5) DESCRIPTION AND USABLE ON CODE (UOC)	(6) QTY
				GROUP 0304 AIR CLEANER FIG. 19 AIR INLET CONTROL VALVE ASSEMBLY	
1	PAOZZ	19207	12268725	VALVE, REGULATING, FL	1
2	XAFHZ	19207	12268701	.HOUSING, AIR CONTROL	1
3	PAFZZ	19207	7341617	..NUT, SELF-LOCKING, SP	8
4	PAOZZ	19207	12268712	.DEFLECTOR, AIRFLOW	1
5	PAOZZ	96906	MS27183-42	..WASHER, FLAT	2
6	PAOZZ	96906	MS21044N3	..NUT, SELF-LOCKING, HE	2
7	PAOZZ	19207	12268706	..HINGE, BUTT	1
8	PAOZZ	96906	MS35207-264	..SCREW, MACHINE	2
9	PAOZZ	96906	MS90727-8	..SCREW, CAP, HEXAGON H	2
10	XAOZZ	19207	12268690	..RETAINER	1
11	XAOZZ	19207	12268703	..RETAINER	1
12	PAOZZ	19207	12268705	..SEAL, NONMETALLIC SP	1
13	XAOZZ	19207	12268704	..BAFFLE	1
14	PAOZZ	96906	MS27183-10	..WASHER, FLAT	2
15	PAOZZ	96906	MS21044N4	..NUT, SELF-LOCKING, HE	2
16	PAOZZ	96906	MS21044N3	.NUT, SELF-LOCKING, HE	2
17	PAOZZ	96906	MS27183-42	.WASHER, FLAT	2
18	PAOZZ	96906	MS35207-264	.SCREW, MACHINE	2

END OF FIGURE

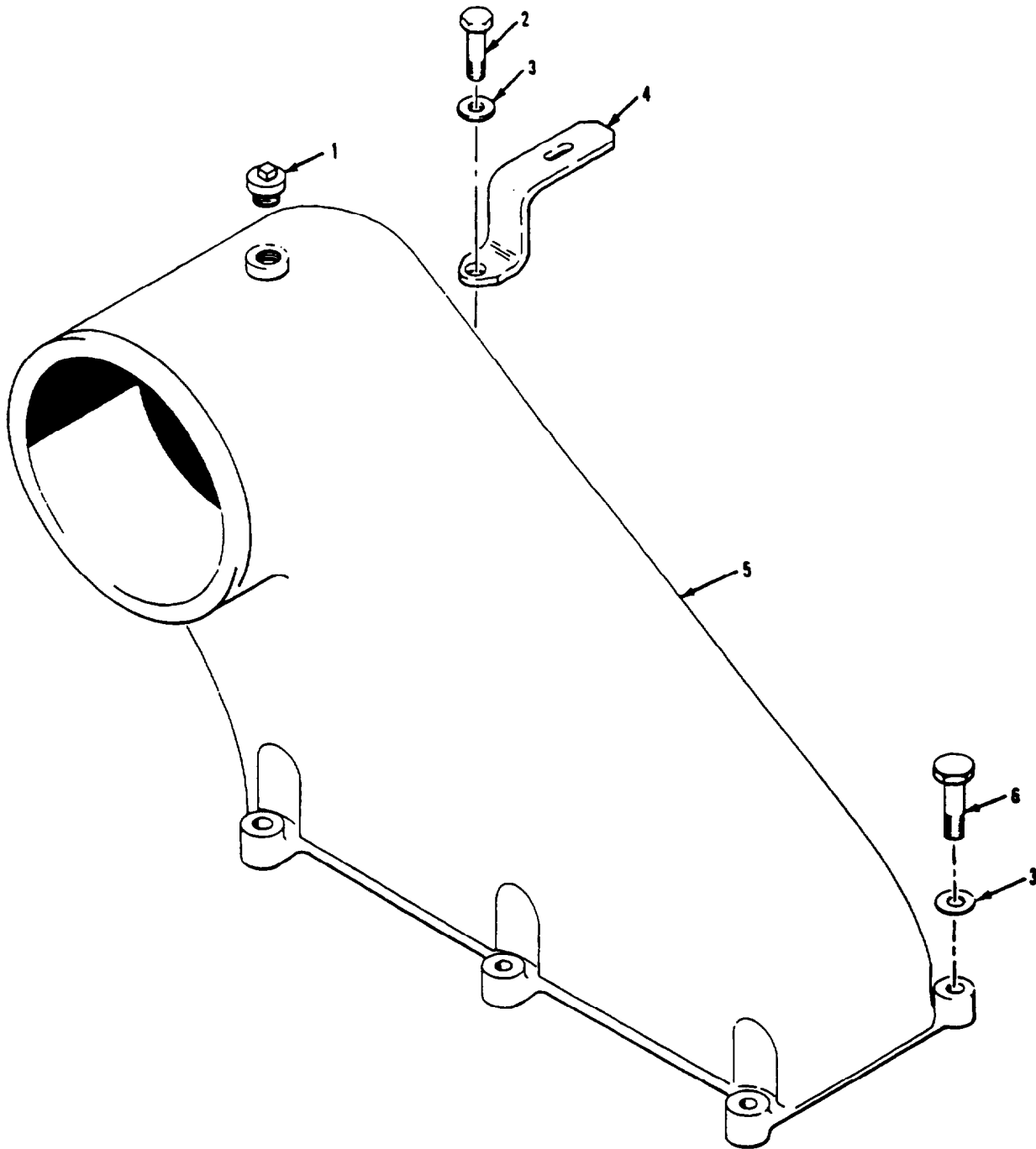

Figure 20. Air Inlet Housing

SECTION II

TM 9-2350-261-24P

(1) ITEM NUMBER	(2) SMR CODE	(3) CAGE	(4) PART NUMBER	(5) DESCRIPTION AND USABLE ON CODE (UOC)	(6) QTY
GROUP 0304 AIR CLEANER FIG. 20 AIR INLET HOUSING					
1	PAOZZ	96906	MS20913-2S	PLUG, PIPE UOC: V35, 011, 056	1
2	PAOZZ	80204	B1821BH038C138N	SCREW, CAP, HEXAGON H UOC: 056	8
3	PAOZZ	96906	MS20002-6	WASHER, FLAT UOC: V35, 011, 056	2
4	PBOZZ	19207	12253543	BRACKET, DOUBLE ANGL UOC: V35, V36, V37, V38	1
5	PAFZZ	19207	12268994	HOUSING, AIR INLET UOC: V35, V36, V37, V38	1
6	PAOZZ	80204	B1821BH038C113N	SCREW, CAP, HEXAGON H UOC: ACP, V35, V38, 011, 056, 120	4

END OF FIGURE

SECTION II

TM 9-2350-261-24P

(1) ITEM NUMBER	(2) SMR CODE	(3) CAGE	(4) PART NUMBER	(5) DESCRIPTION AND USABLE ON CODE (UOC)	(6) QTY
				GROUP 0306 TANKS, LINES, FITTINGS, HEADERS FIG. 21 BOLT-IN FUEL TANK, FILLER AND LEVEL GAGE (M1059, M113A2, M901A1)	
1	A000Z	19207	10875416	CAP, FILLER OPENING SEE FIG. 22 UOC: V35, 011, 056	1
2	PAOZZ	96906	MS16562-83	P I N , S P R I N G UOC: V35, 011, L56	1
3	PAOZZ	96906	MS35265-65	SCREW, MACHINE UOC: V35, 011, 056	5
4	PAOZZ	96906	MS45904-60	WASHER, LOCK UOC: V35, 011, 056	5
5	PAOZZ	19207	10875317	TRANSMITTER, LIQUID UOC: V35, 011, 056	1
6	PAOZZ	19207	5281886	G A S K E T UOC: V35, 011, 056	1
7	PAOOO	19207	11678180	T A N K , F U E L , E N G I N E UOC: V35, 011, 056	1
8	PAOZZ	96906	MS51817-5	ELBOW, PIPE TO TUBE PART OF KIT, P/N 5703809. UOC: V35, 011, 056	1
9	PAOZZ	19207	11678164	.ADAPTEK, STRAIGHT, PI PART OF KIT, P/N 5703809 UOC: V35, 011, 056	1
10	PAOZZ	19207	11678165	.ADAPTER, STRAIGHT, PI PART OF KIT, P/N 5703809 UOC: V35, 011, 056	1
11	XAOZZ	19207	11678175	TANK, FUEL, ENGINE UOC: V35, 011, 056	1
12	PAOZZ	19207	11678166	.TUBE, BENT, NONMETAL PART OF KIT, P/N 5703609 UOC: V35, 011, 056	1
13	PAOZZ	19207	10861292	THUMBSCREW UOC: V35, 011, 056	
14	PAOZZ	96906	MS35425-74	NUT, PLAIN, WING UOC: V35, 011, 056	1
15	PAOZZ	96906	MS35842-15	CLAMP, HOSE UOC: V35, 011, 056	1
16	PAOZZ	19207	11633836	BOOT, VEHICULAR COM. UOC: V35, 011, 056	
17	PAOZZ	19207	11633313	RETAINER, STRAINER, F. UOC: V35, 011, 056	1
18	PAOZZ	19207	10861293	FILLER NECK UOC: V35, 011, 056	1
19	PAOZZ	96906	MS51095-306	SCREW, CAP, HEXAGON H. UOC: V35, 011, 056	12
20	PAOZZ	19207	10933071	STRAINER ELEMENT, SE. UOC: V35, 011, 056	1
21	PAOZZ	19207	12316370	CAP, FILLER OPENING.. UOC: V35, 011, 056	1

END OF FIGURE

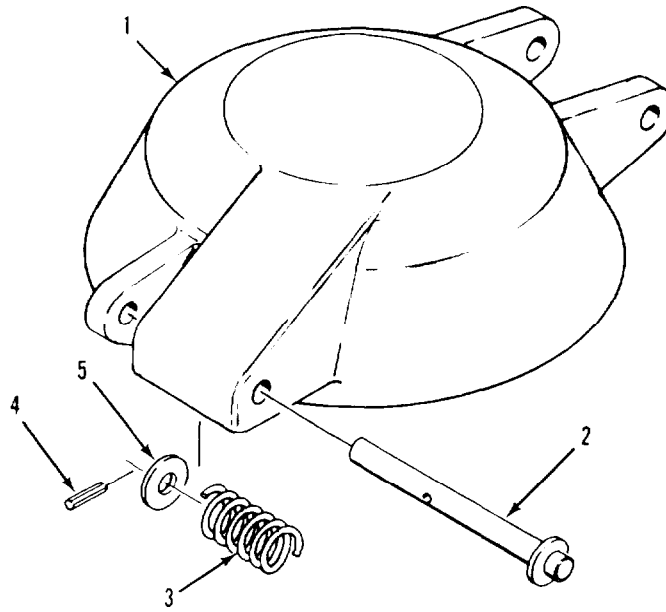

Figure 22. Filler Cap Cover Assembly
(M1059, M106A2, M1064, M113A2, M125A2, M577A2, M901A1, M981)

SECTION II

TM 9-2350-261-24P

(1) ITEM NUMBER	(2) SMR CODE	(3) CAGE	(4) PART NUMBER	(5) DESCRIPTION AND USABLE ON CODE (UOC)	(6) QTY
				GROUP 0306 TANKS, LINES, FITTINGS, HEADERS FIG. 22 FILLER CAP COVER ASSEMBLY (M1059, M106A2, M1064, M1113A2, M125A2, M577A2, M901A1, M981)	
1	PAOZZ	19207	8756850	COVER, ACCESS UOC: V35, V36, V37, V38, V83, 011, 056, 120	1
2	PAOZZ	96906	MS16562-29	PIN, SPRING UOC: V35, V36, V37, V38, V83, 011, 056	1
3	PAOZZ	19207	8340656	SPRING, HELICAL, COMP UOC: V35, V36, V38, V37, V83, 011, 056	1
4	PAOZZ	19207	10875414	PIN, STRAIGHT, HEADED UOC: V35, V36, V37, V36, V83, 011, 056	1
5	PAOZZ	96906	MS27183-14	WASHER, FLAT UOC: V35, V36, V37, V3E, V83, 011, 056	1

END OF FIGURE

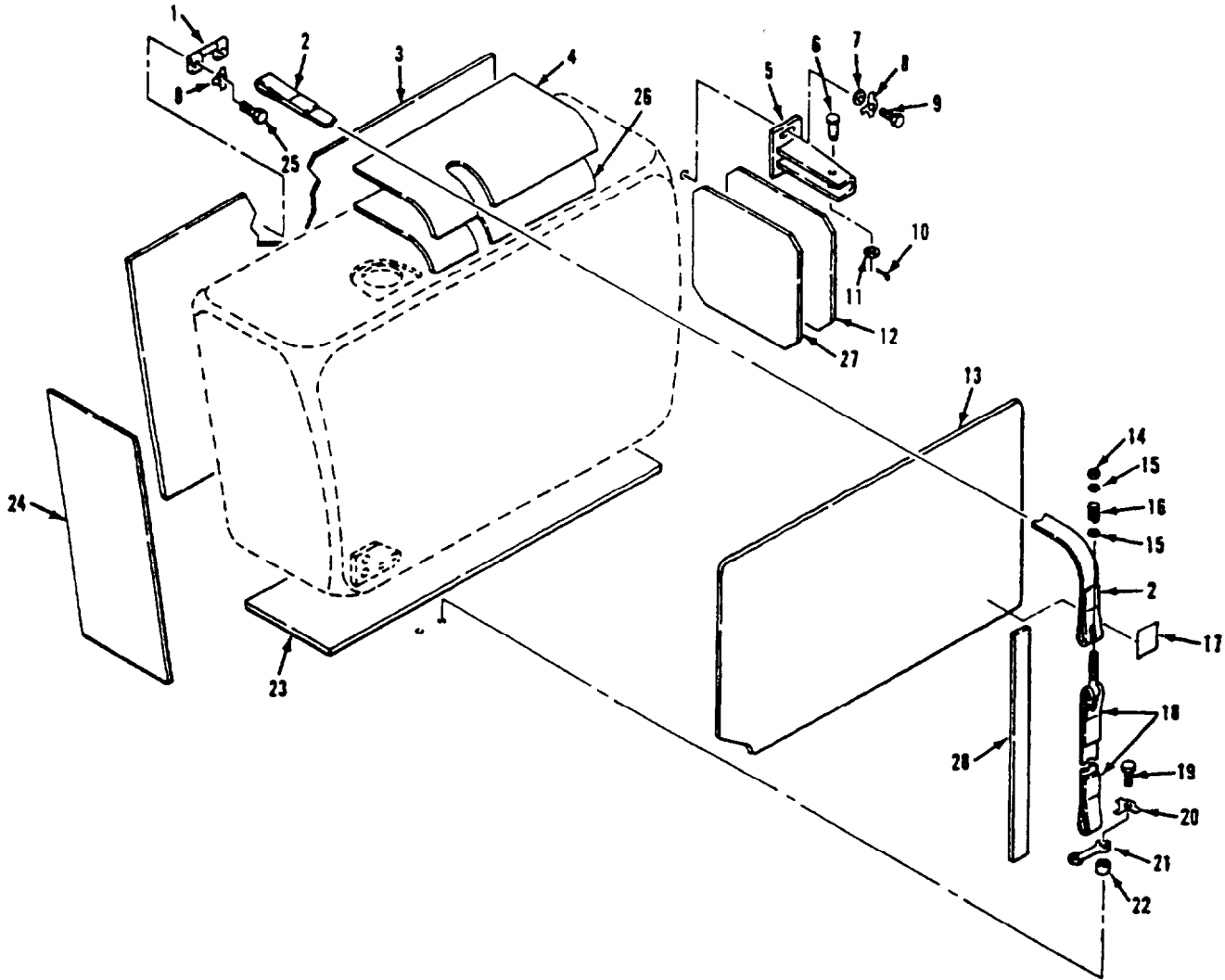

Figure 23. Bolt-In Fuel Tank Mounting Components
(M1059, M113A2, M901A1)

(1) ITEM NUMBER	(2) SMR CODE	(3) CAGE	(4) PART NUMBER	(5) DESCRIPTION AND USABLE ON CODE (UOC)	(6) QTY
GROUP 0306 TANKS, LINES, FITTINGS. HEADERS FIG. 23 BOLT-IN FUEL TANK MOUNTING COMPONENTS (M1059, M113A2, M901A1)					
1	PAOZZ	19207	11633318	BRACKET, MOUNTING UOC: V35, 011, 056	2
2	PAOZZ	19207	11661527	BAND, RETAINING UOC: V35, 011, 056	2
3	MOOZZ	19207	11633832	PAD, RUBBER MAKE FROM RUBBER SHEET, P/N 11678085-1 UOC: V35, 011, 056	1
4	PAOZZ	19207	11633342-2	RETAINER, FUEL TANK UOC: V35, 011, 056	1
5	PAOZZ	19207	11633328	BRACKET, FUEL TANK UOC: V35, 011, 056	1
6	PAOZZ	96906	MS20392-5C55	PIN, STRAIGHT, HEADED UOC: V35, 011, 056	1
7	PAOZZ	96906	MS27183-19	WASHER, FLAT UOC: V35, 011, 056	2
8	PAOZZ	19207	10917769	WASHER, KEY UOC: V35, 011, 056	6
9	PAOZZ	80204	B1821BH050C150N	SCREW, CAP, HEXAGON H UOC: V35, 011, 056	2
10	PAOZZ	96906	MS24665-283	PIN, COTTER UOC: V35, 011, 056	1
11	PAOZZ	96906	MS27163-14	WASHER, FLAT UOC: V35, 011, 056	1
12	PAOZZ	19207	11633327	PLATE, FUEL TANK UOC: V35, 056	1
12	PAOZZ	19207	12253464	PLATE, FUEL TANK UOC: 011	1
13	PAOZZ	19207	11633834	SHIELD, HEAT, FUEL CE UOC: V35, 011, 056	1
14	PAOZZ	96906	MS21044N5	NUT, SELF-LOCKING, HE UOC: V35, 011, 056	2
15	PAOZZ	96906	MS27183-13	WASHER, FLAT UOC: V35, 011, 056	4
16	PAOZZ	19207	11633320	SPRING, HELICAL, COMP UOC: V35, 011, 056	2
17	PAOZZ	19207	11633333	DECAL UOC: V35, 011, 056	2
18	PAOZZ	19207	11661528	BAND, RETAINING UOC: V35, 011, 056	2
19	PAOZZ	96906	MS90725-67	SCREW, CAP, HEXAGON H UOC: V35, 011, 056	4
20	PAOZZ	19207	10863380	WASHER, KEY UOC: V35, 011, 056	4
21	PAOZZ	19207	11633316	ANCHOR STRAP UOC: V35, 011, 056	2
22	PAOZZ	19207	11633315	SPACER, SLEEVE UOC: V35, 011, 056	4
23	MOOZZ	19207	11633310	PAD, RUBBER MAKE FROM RUBBER SHEET, P/N 11678085-1 UOC: V35, 011, 056	1
24	MOOZZ	19207	11633311	PAD, RUBBER MAKE FROM RUBBER SHEET, P/N 11678085-1 UOC: V35, 011, 056	1
25	PAOZZ	96906	MS90728-114	SCREW, CAP, HEXAGON UOC: V35, 011, 056	4
26	MOOZZ	19207	11633341-2	PAD, RUBBER MAKE FROM RUBBER SHEET, P/N 11678085-1 UOC: V35, 011, 056	1
27	MOOZZ	19207	11633317	PAD, RUBBER MAKE FROM RUBBER SHEET, P/N 11678085-1 UOC: V35, 011, 056	1
28	MOOZZ	19207	12268723-1	PAD, RUBBER MAKE FROM RUBBER SHEET, P/N 11678085-1 UOC: V35, 056	2
28	MOOZZ	19207	12253468-1	PAD, RUBBER MAKE FROM RUBBER SHEET, P/N 11678085-1 UOC: 011	2

END OF FIGURE

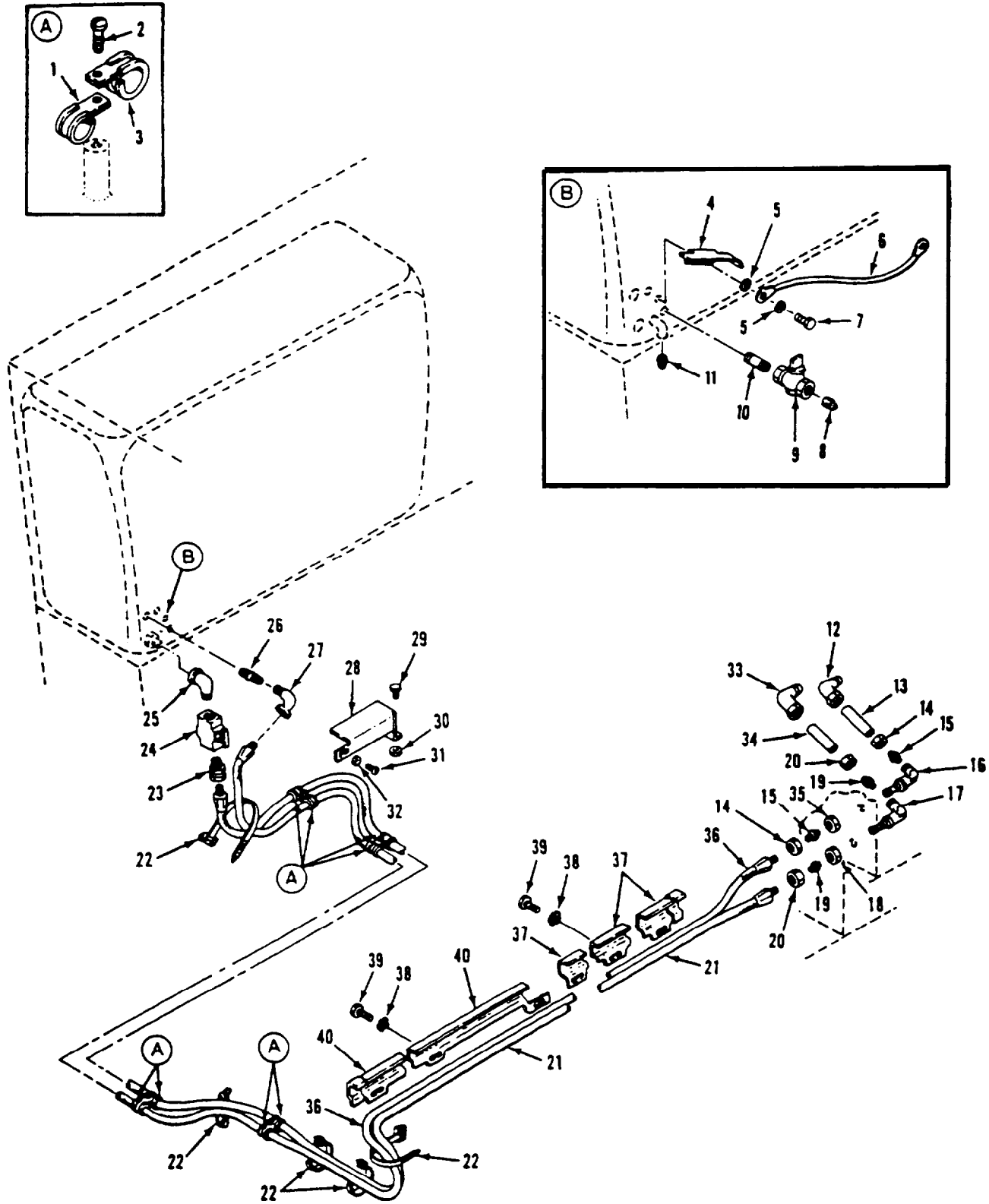

Figure 24. Bolt-In Tank Fuel Lines and Fittings

SECTION II

TM 9-2350-261-24P

(1) ITEM NUMBER	(2) SMR CODE	(3) CAGE	(4) PART NUMBER	(5) DESCRIPTION AND USABLE ON CODE (UOC)	(6) QTY
				GROUP 0306 TANKS, LINES, FITTINGS, HEADERS FIG. 24 BOLT-IN TANK FUEL LINES AND FITTINGS	
1	PAOZZ	96906	MS21919WG10	CLAMP, LOOP UOC: V35, 011, 056	4
2	PAOZZ	96906	MS35206-263	SCREW, MACHINE UOC: V35, 011, 056	4
3	PAOZZ	96906	MS21919WDG12	CLAMP, LOOP UOC: V35, 011, 056	4
4	PAOZZ	19207	11633340	GUARD, FUEL TANK OUT UOC: V35, 011, 056	1
5	PAOZZ	96906	MS35333-42	WASHER, LOCK UOC: V35, 011, 056	5
6	PAOZZ	19207	8732339	LEAD, ELECTRICAL UOC: V35, 011, 056	1
7	PAOZZ	80204	B1821BH038C075D	SCREW, CAP, HEXAGON H. UOC: V35, 056, 011	2
8	PAOZZ	96906	MS20913-4	PLUG, PIPE UOC: V35, 011, 056	1
9	PAOZZ	19207	11647005	VALVE, PLUG USE SPECIAL TOOL, P/N 11633323 WITH THIS V A L V E UOC: V35, V37, 011, 056	1
10	XDOZZ	19207	10932983-9	NIPPLE, PIPE UOC: V35, 011, 056	1
11	PAOZZ	96906	MS20913-2S	PLUG, PIPE UOC: V35, 011, 056	1
12	PAOZZ	96906	MS51817-5A	ELBOW, PIPE TO TUBE UOC: V35, 011, 056	1
13	XDOZZ	19207	10932980	T U B E UOC: V35, 011, 056	1
14	PAOZZ	96906	MS21921-6	NUT, TUBE COUPLING UOC: V35, 011, 056	2
15	PAOZZ	96906	MS21922-6	SLEEVE, CLINCH, TUBE UOC: V35, 011, 056	2
16	PAOZZ	96906	MS21908-6	ELBOW, TUBE UOC: V35, 011, 056	1
17	PAOZZ	96906	MS21908-8	ELBOW, TUBE UOC: V35, 011, 056	1
18	PAOZZ	88044	AN924-8	NUT, PLAIN, HEXAGON UOC: V35, 011, 056	1
19	PAOZZ	96906	MS21922-8	SLEEVE, CLINCH, TUBE UOC: V35, 011, 056	2
20	PAOZZ	96906	MS21921-8	NUT, TUBE COUPLING UOC: V35, 011, 056	2
21	PAOZZ	19207	10950010-4	HOSE ASSEMBLY, NONME UOC: V35, 011, 056	1
22	PAOZZ	19207	8704583	STRAP, WEBBING UOC: V35, 011, 056	5
23	PAOZZ	96906	MS51819-9A	ADAPTER, STRAIGHT, PI UOC: V35, 011, 056	1
24	PAOZZ	19207	10949469	COCK, SHUTOFF, SCREW UOC: V35, 011, 056	1
25	PAOZZ	19207	10932992-1	ELBOW, PIPE UOC: V35, 011, 056	1
26	PAOZZ	19207	10932983-4	NIPPLE, PIPE UOC: V35, 011, 056	1
27	PAOZZ	96906	MS51813-5A	ELBOW, PIPE TO TUBE UOC: V35, 011, 056	1
28	PAOZZ	19207	10932987	GUARD, FUEL LINE UOC: V35, 011, 056	1

SECTION II

TM 9-2350-261-24P

(1) ITEM NUMBER	(2) SMR CODE	(3) CAGE	(4) PART NUMBER	(5) DESCRIPTION AND USABLE ON CODE (UOC)	(6) QTY
				GROUP 0306 TANKS, LINES, FITTINGS, HEADERS FIG. 24 BOLT-IN TANK FUEL LINES AND FITTINGS, CONTINUED	
29	PAOZZ	96906	3835190-273	SCREW, MACHINE UOC: V35, 011, 056	1
30	PAFZZ	19207	7341626	NUT, SELF-LOCKING, SP UOC: V35, 011, 056	1
31	PAOZZ	96906	MS35206-265	SCREW, MACHINE UOC: V35, 011, 056	1
32	PAOZZ	96906	MS27183-8	WASHER, FLAT UOC: V35, 011, 056	1
33	PAOZZ	96906	MS51817-6A	ELBOW, PIPE TO TUBE UOC: V35, 011, 056	1
34	PAOZZ	19207	10932932	TUBE, METALLIC UOC: V35, 011, 056	1
35	PAOZZ	81352	AN924-6	NUT, PLAIN, HEXAGON UOC: V35, 011, 056	1
36	PAOZZ	19207	10932707-23	HOSE ASSEMBLY, NONME UOC: V35, 011, 056	1
37	PAOZZ	19207	12253589	GUARD, FUEL HOSE UOC: V35, 011, 056	1
38	PAOZZ	96906	MS45904-69	WASHER, LOCK UOC: V35, 056	5
38	PAOZZ	96906	MS45904-69	WASHER, LOCK UOC: 011	4
39	PAOZZ	96906	MS90725-3	SCREW, CAP, HEXAGON H. UOC: V35, 056	5
39	PAOZZ	80204	B1821BH025C050N	SCREW, CAP, HEXAGON H UOC: 011	4
40	PAOZZ	19207	12253588-1	GUARD, FUEL HOSE UOC: V35, 011, 056	1

END OF FIGURE

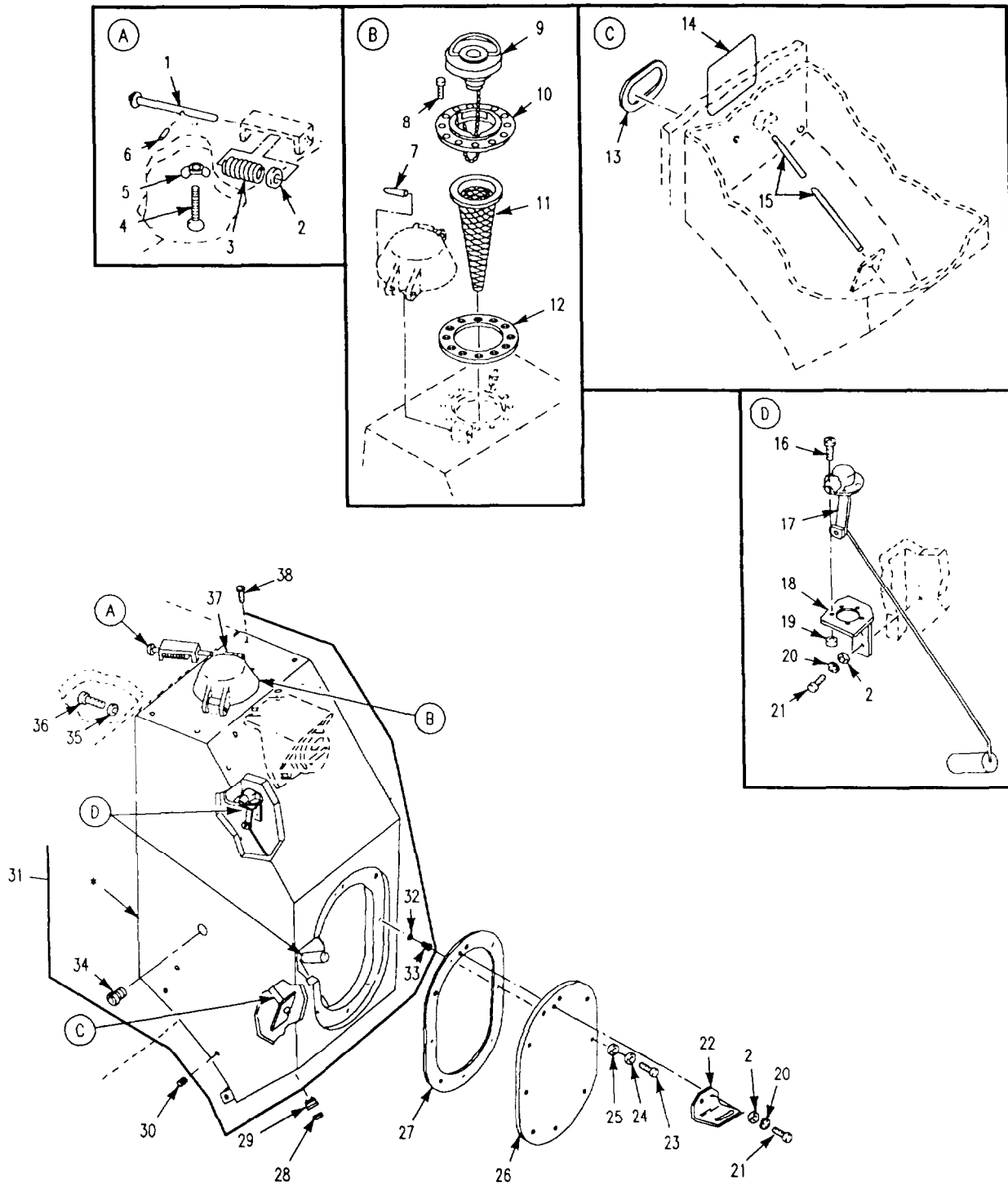

* COMPONENT OF ITEM

Figure 25. External Fuel Tanks
(M1064, M981)

SECTION II

TM 9-2350-261-24P

(1) ITEM NUMBER	(2) SMR CODE	(3) CAGE	(4) PART NUMBER	(5) DESCRIPTION AND USABLE ON CODE (UOC)	(6) QTY
				GROUP 0306 TANKS, LINES, FITTINGS, HEADERS FIG. 25 EXTERNAL FUEL TANKS (M1064, M981)	
1	PAOZZ	19207	10875414	PIN, STRAIGHT, HEADED UOC: V83, 120	2
2	PAOZZ	96906	MS27183-14	WASHER, FLAT UOC: V83	8
2	PAOZZ	96906	MS27183-14	WASHER, FLAT UOC: 120	10
3	PAOZZ	19207	8340656	SPRING, HELICAL, COMP UOC: V83, 120	2
4	PAOZZ	19207	10861292	THUMBSCREW UOC: V83, 120	2
5	PAOZZ	96906	MS35425-74	NUT, PLAIN, WING UOC: V83, 120	2
6	PAOZZ	96906	MS16562-29	PIN, SPRING UOC: V83, 120	2
7	PAOZZ	96906	MS16562-83	PIN, SPRING UOC: V83, 120	2
8	PAOZZ	96906	MS51095-306	SCREW, CAP, HEXAGON H UOC: V83, 120	24
9	PAOZZ	19207	12316370	CAP, FILLER OPENING UOC: V83, 120	2
10	PAOZZ	19207	10861293	F I L L E R N E C K UOC: V83, 120	2
11	PAOZZ	19207	10933071	STRAINER ELEMENT, SE UOC: V83, 120	2
12	PAOZZ	19207	8756391	G A S K E T UOC: V83, 120	2
13	PAOZZ	19207	12268788	G A S K E T UOC: V83, 120	2
14	PAOZZ	19207	12268830	MARKER, IDENTIFICATI UOC: V83, 120	2
15	PAOZZ	19207	12268823	PIPE, METALLIC UOC: V83, 120	2
16	PAOZZ	96906	MS35207-265	SCREW, MACHINE UOC: V83, 120	10
17	PAOZZ	19207	12268810	GAGE, LIQUID QUANTIT UOC: V83, 120	2
18	PAOZZ	19207	12268808	BRACKET, MOUNTING TR UOC: V83, 120	2
19	PAOZZ	96906	MS21044N3	NUT, SELF-LOCKING,HE UOC: V83, 120	10
20	PAOZZ	96906	MS35333-42	WASHER, LOCK UOC: V83	6
20	PAOZZ	96906	MS35333-42	WASHER, LOCK UOC: 120	8
21	PAOZZ	96906	MS18154-59	SCREW, CAP, HEXAGON H UOC: V83	6
21	PAOZZ	96906	MS18154-59	SCREW, CAP, HEXAGON H UOC: 120	8
22	PAOZZ	19207	12269502	BRACKET, ANGLE UOC: V83, 120	1
23	PAOZZ	96906	MS90727-111	SCREW, CAP, HEXAGON H UOC: V83, 120	16
24	PAOZZ	96906	MS35333-44	WASHER, FLAT UOC: V83, 120	16
25	PAOZZ	96906	MS27183-18	WASHER, FLAT UOC: V83, 120	16
26	PAOZZ	19207	12268803	COVER, ACCESS UOC: V83,120	2
27	PAOZZ	19207	12268792	G A S K E T UOC: V83, 120	2

SECTION II

TM 9-2350-261-24P

(1) ITEM NUMBER	(2) SMR CODE	(3) CAGE	(4) PART NUMBER	(5) DESCRIPTION AND USABLE ON CODE (UOC)	(6) QTY
				GROUP 0306 TANKS, LINES, FITTINGS, HEADERS FIG. 25 EXTERNAL FUEL TANKS, CONTINUED (M1064, M981)	
28	PAOZZ	02092	8485984	PLUG, PIPE UOC: V83, 120	2
29	PAOZZ	19207	10918179	BUSHING, GAS TANK UOC: V83, 120	2
30	XDOZZ	96906	MS51021-96	SETSCREW UOC: V83, 120	6
31	PBOFF	19207	12354841	TANK, FUEL, ENGINE UOC: V83, 120	2
32	PAOZZ	28527	107617	.WASHER, LOCK UOC : V83, 120	16
33	PAFZZ	83324	CR2410SB1J	.INSERT, SCREW THREAD UOC: V83, 120	8
34	PAFZZ	83324	CR912SB16FL	.INSERT, SCREW THREAD UOC: V83, 120	8
35	PAOZZ	19200	10910174-23	WASHER, FLAT UOC: V83, 120	10
36	PAOZZ	80204	B1821BH075C325N	SCREW, CAP, HEXAGON H UOC: V83, 120	10
37	A000Z	19207	10875416	CAP, FILLER OPENING SEE FIG. 22 UOC: V83, 120	2
38	PAOZZ	96906	MS51021-70	SETSCREW UOC: V83, 120	8

END OF FIGURE

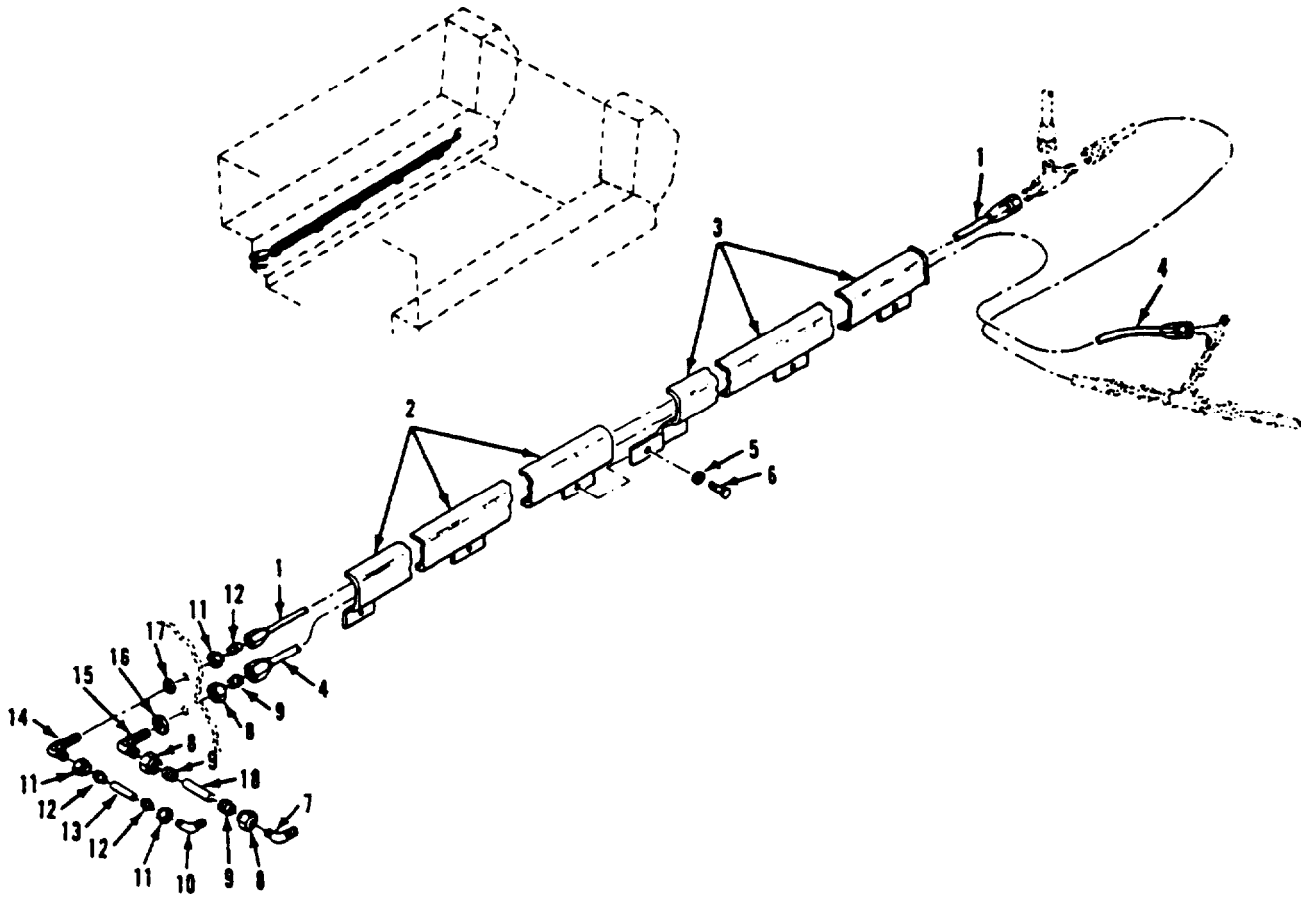

Figure 26. Forward Fuel Lines and Fittings
(M981)

SECTION II

TM 9-2350-261-24P

(1) ITEM NUMBER	(2) SMR CODE	(3) CAGE	(4) PART NUMBER	(5) DESCRIPTION AND USABLE ON CODE (UOC)	(6) QTY
				GROUP 0306 TANKS, LINES, FITTINGS, HEADERS FIG. 26 FORWARD FUEL LINES AND FITTINGS (M981)	
1	PAOZZ	19207	10932707-28	HOSE ASSEMBLY, NONME UOC: V83	1
2	PAOZZ	19207	12253589	GUARD, FUEL HOSE UOC: V83	1
3	PAOZZ	19207	12253588-1	GUARD, FUEL HOSE UOC: V83	1
4	PAOZZ	19207	10950010-5	HOSE ASSEMBLY, NONME UOC: V83	1
5	PAOZZ	96906	MS45904-69	WASHER, LOCK UOC: V83	5
6	PAOZZ	96906	MS90725-3	SCREW, CAP, HEXAGON H UOC: V83	5
7	PAOZZ	96906	MS51817-6A	ELBOW, PIPE TO TUBE UOC: V83	1
8	PAOZZ	96906	MS21921-8	NUT, TUBE COUPLING UOC: V83	2
9	PAOZZ	96906	MS21922-8	SLEEVE, CLINCH, TUBE UOC: V83	2
10	PAOZZ	96906	MS51817-5	ELBOW, PIPE TO TUBE UOC: V83	1
11	PAOZZ	96906	MS21921-6	NUT, TUBE COUPLING UOC: V83	2
12	PAOZZ	96906	MS21922-6	SLEEVE, CLINCH, TUBE UOC: V83	2
13	XDOZZ	19207	10932980	TUBE UOC: V83	1
14	PAOZZ	96906	MS21908-6	ELBOW, TUBE UOC: V83	1
15	PAOZZ	96906	MS21908-8	ELBOW, TUBE UOC: V83	1
16	PAOZZ	81352	AN924-6	NUT, PLAIN, HEXAGON UOC: V83	1
17	PAOZZ	88044	AN924-8	NUT, PLAIN, HEXAGON UOC: V83	1
18	PAOZZ	19207	10932932	TUBE, METALLIC UOC: V83	1

END OF FIGURE

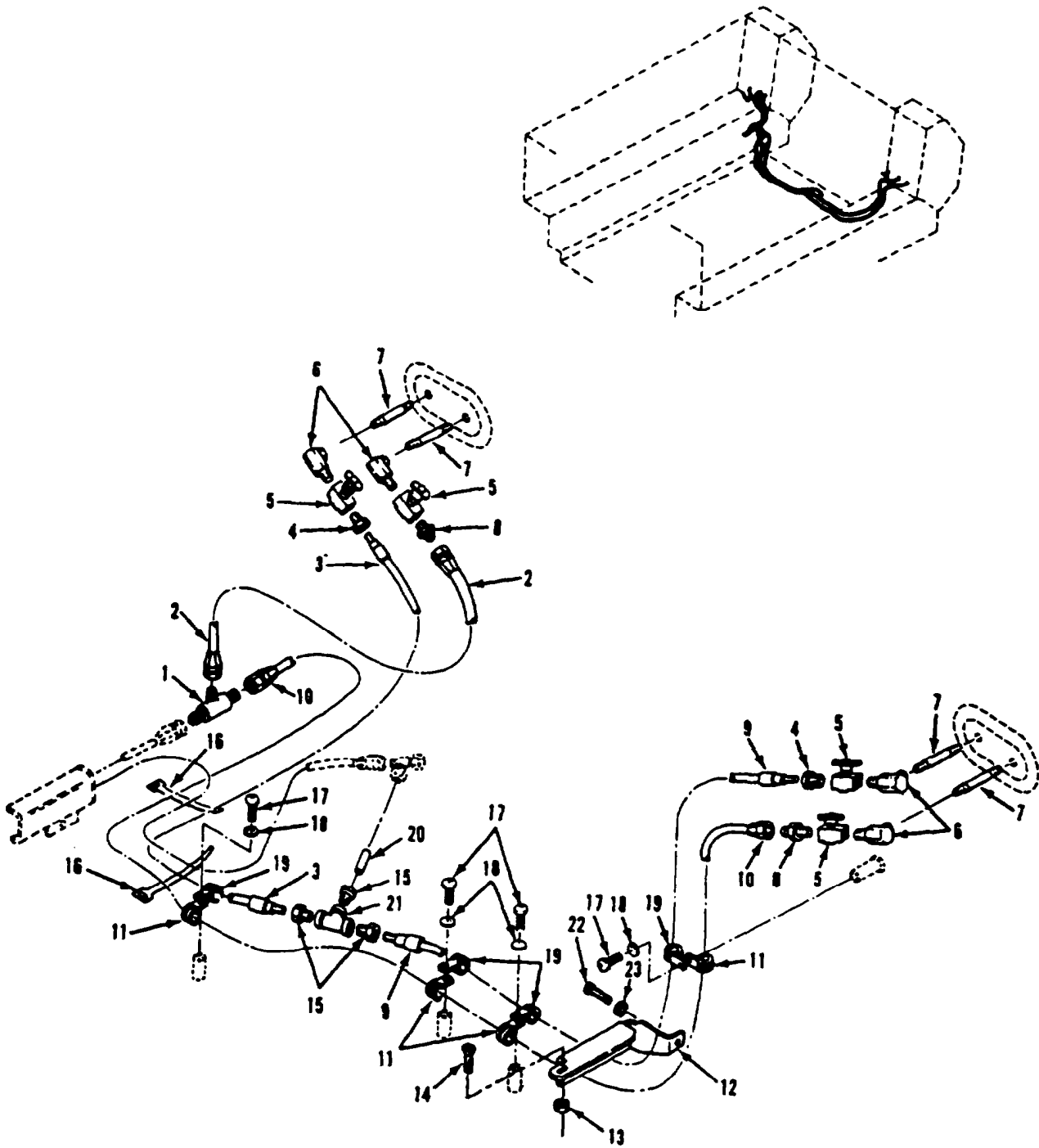

Figure 27. Rear Fuel Lines and Fittings
(M 981)

SECTION II

TM 9-2350-261-24P

(1) ITEM NUMBER	(2) SMR CODE	(3) CAGE	(4) PART NUMBER	(5) DESCRIPTION AND USABLE ON CODE (UOC)	(6) QTY
				GROUP 0306 TANKS, LINES, FITTINGS HEADERS FIG. 27 REAR FUEL LINES AND FITTINGS (M981)	
1	PAOZZ	96906	MS51811-8A	TEE, TUBE UOC: V83	1
2	PAOZZ	19207	10932707-1	HOSE ASSEMBLY, NONME UOC: V83	1
3	PAOZZ	19207	10950010-6	HOSE ASSEMBLY, NONME UOC: V83	1
4	PAOZZ	96906	MS51819-9A	ADAPTER, STRAIGHT, PI UOC: V83	2
5	PAOZZ	19207	10949469	COCK, SHUTOFF, SCREW UOC: V83	4
6	PAOZZ	19207	12354682	ELBOW, PIPE UOC: V83	4
7	PAOZZ	19207	12268833	NIPPLE, PIPE UOC: V83	4
8	PAOZZ	19207	12268840	ADAPTER, STRAIGHT, PI UOC: V83	2
9	PAOZZ	19207	10950010-7	HOSE ASSEMBLY, NONME UOC: V83	1
10	PAOZZ	19207	10932707-19	HOSE ASSEMBLY, NONME UOC: V83	1
11	PAOZZ	96906	MS21919WDF10	CLAMP, LOOP UOC: V83	4
12	PAOZZ	19207	10932987	GUARD, FUEL LINE UOC: V83	1
13	PAFZZ	19207	7341626	NUT, SELF-LOCKING, SP UOC: V83	1
14	PAOZZ	96906	MS35190-273	SCREW, MACHINE UOC: V83	1
15	PAOZZ	79470	7205X8X8	ADAPTER, STRAIGHT, PI UOC: V83	3
16	PAOZZ	19207	8341860	STRAP, LINE SUPPORTI UOC: V83	3
17	PAOZZ	96906	MS35206-263	SCREW, MACHINE UOC: V83	4
18	PAOZZ	96906	MS35333-39	WASHER, LOCK UOC: V83	4
19	PAOZZ	96906	MS21919WDG10	CLAMP, LOOP UOC: V83	4
20	PAOZZ	19207	10932932	TUBE, METALLIC UOC: V83	1
21	PAOZZ	19207	8744012	VALVE, SWING CHECK UOC: V83	1
22	PAOZZ	96906	MS35206-265	SCREW, MACHINE UOC: V83	1
23	PAOZZ	96906	MS27183-8	WASHER, FLAT UOC: V83	1

END OF FIGURE

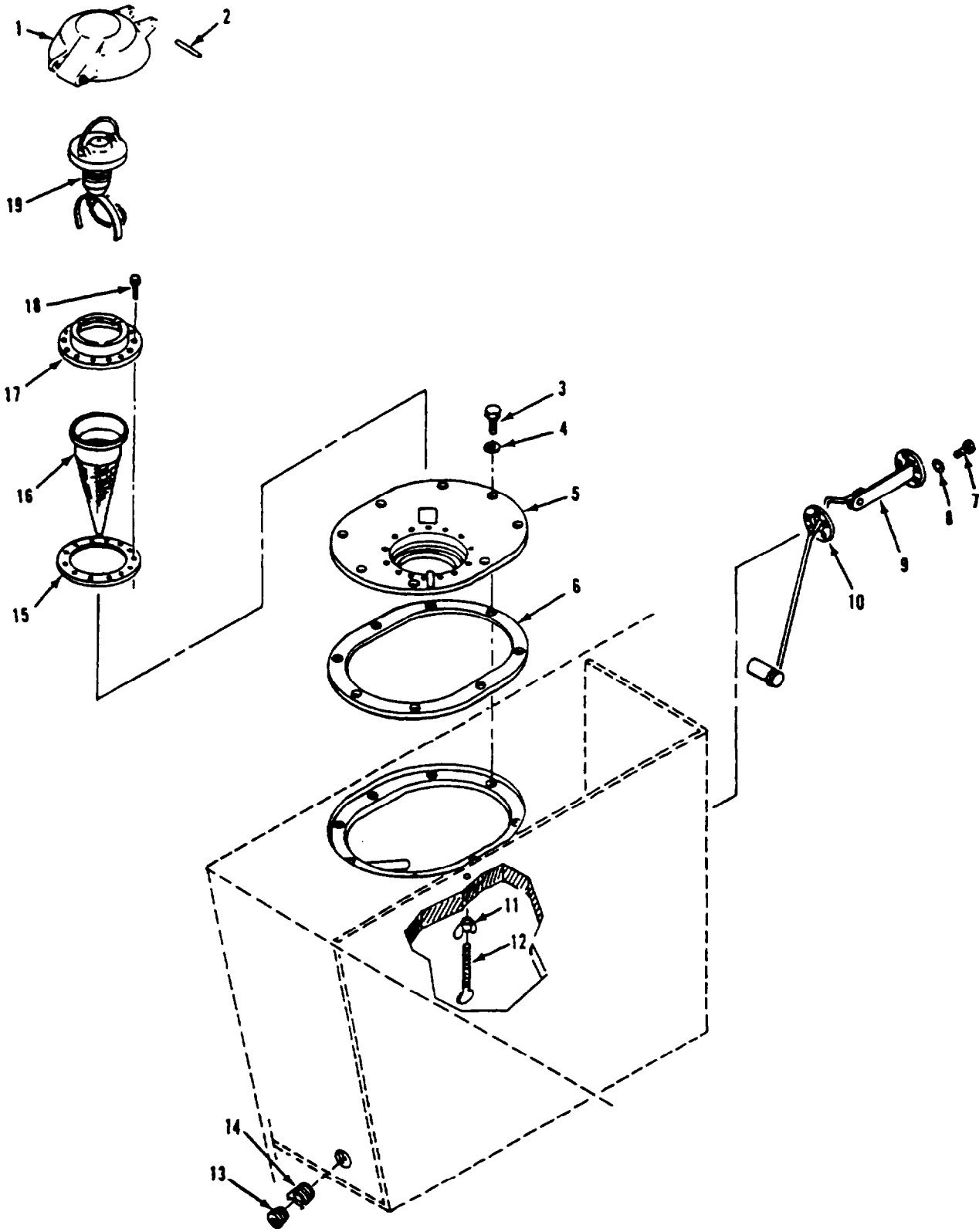

Figure 28. Fuel Tank Filler Neck and Level Gage
(M106A2, M125A2)

(1) ITEM NUMBER	(2) SMR CODE	(3) CAGE	(4) PART NUMBER	(5) DESCRIPTION AND USABLE ON CODE (UOC)	(6) QTY
				GROUP 0306 TANKS, LINES, FITTINGS, HEADERS FIG. 28 FUEL TANK FILLER NECK AND LEVEL GAGE (M106A2, M125A2)	
1	A000Z	19207	10875416	CAP, FILLER OPENING SEE FIG. 22 UOC: V36, V38	1
2	PAOZZ	96906	MS16562-83	PIN, SPRING UOC: V36, V38	1
3	PAOZZ	96906	MS90727-114	SCREW, CAP, HEXAGON H UOC: V36, V38	8
4	PAOZZ	96906	MS27183-18	WASHER, FLAT UOC: V36, V38	8
5	PAOZZ	19207	11678093	ADAPTER PLATE, FUEL UOC: V36, V38	1
6	PAOZZ	19207	10932988	GASKET UOC: V36, V38	1
7	PAOZZ	96906	MS24677-26	SCREW, CAP, SOCKET HE UOC: V36, V38	5
8	PAOZZ	96906	MS45904-60	WASHER, LOCK UOC: V36, V38	5
9	PAOZZ	19207	10875317	TRANSMITTER, LIQUID UOC: V36, V38	1
10	PAOZZ	19207	5281886	G A S K E T UOC: V36, V38	1
11	PAOZZ	96906	MS35425-74	NUT, PLAIN, WING UOC: V36, V38	1
12	PAOZZ	19207	10861292	THUMB SCREW UOC: V36, V38	1
13	PAOZZ	92679	705627R1	PLUG, PIPE UOC: V36, V38	1
14	PAOZZ	19207	10918179	BUSHING, GAS TANK UOC: V36, V38	1
15	PAOZZ	19207	8756391	G A S K E T UOC: V36, V38	1
16	PAOZZ	19207	10933071	STRAINER ELEMENT, SE UOC: V36, V38	1
17	PAOZZ	19207	10861293	F I L L E R N E C K UOC: V36, V38	1
18	PAOZZ	96906	MS51095-306	SCREW, CAP, HEXAGON H UOC: V36, V38	12
19	PAOZZ	19207	12316370	CAP, FILLER OPENING UOC: V36, V38	1

END OF FIGURE

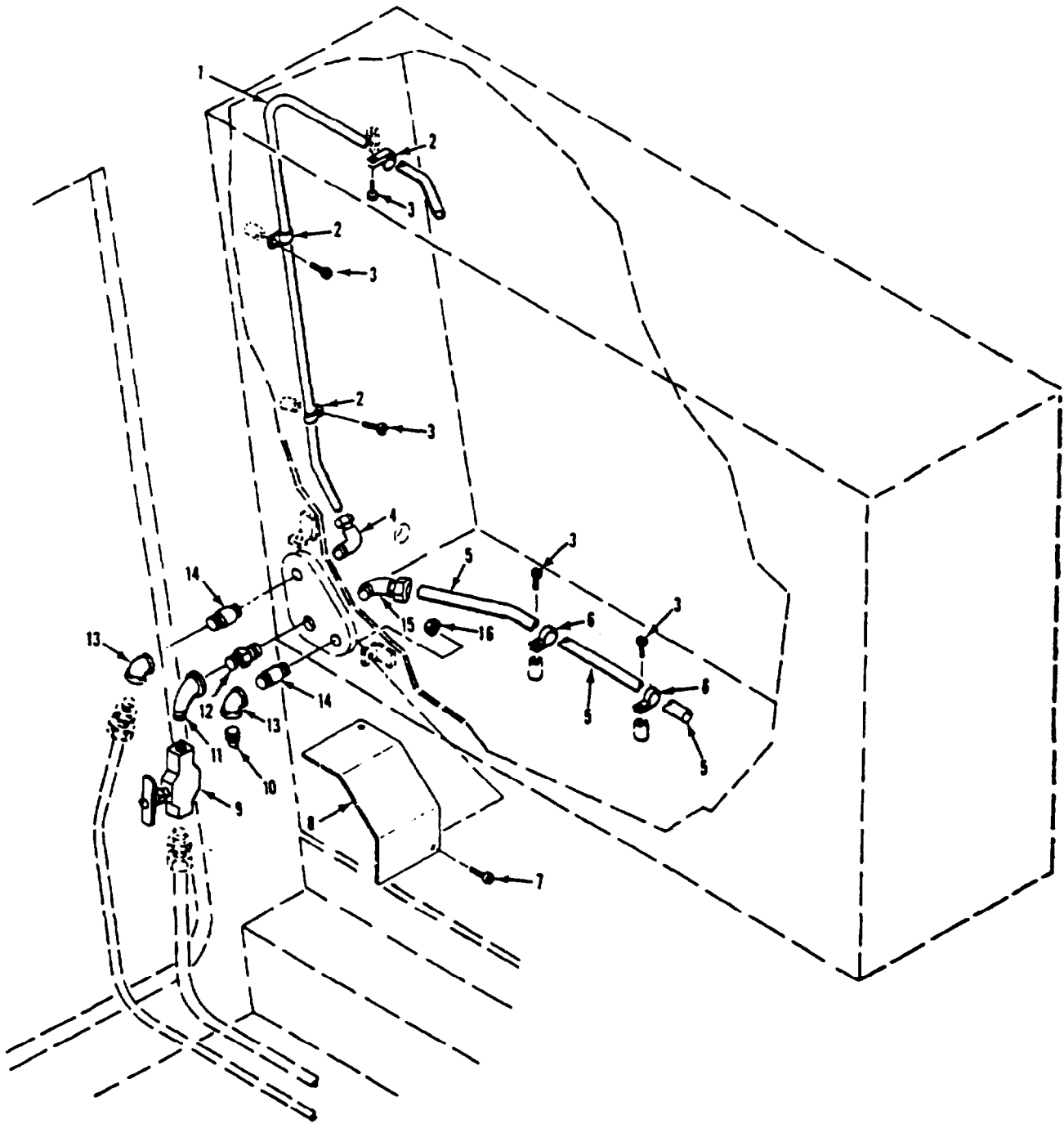

Figure 29. Internal Fuel Tank Lines and Fittings
(M106A2, M125A2)

SECTION II

TM9-2350-261-24P

(1) ITEM NUMBER	(2) SMR CODE	(3) CAGE	(4) PART NUMBER	(5) DESCRIPTION AND USABLE ON CODE (UOC)	(6) QTY
				GROUP 0306 TANKS, LINES, FITTINGS, HEADERS FIG. 29 INTERNAL FUEL TANK LINES AND FITTINGS (M106A2, M1255A2)	
1	PAOZZ	19207	10932957	TUBE, BENT, METALLIC UOC: V36, V38	1
2	PAOZZ	96906	MS122904	CLAMP, LOOP UOC: V36, V38	3
3	PAOZZ	96906	MS24677-23	SCREW, CAP, SOCKET HE UOC: V36, V38	5
4	PAOZZ	96906	MS51815-6	ELBOW, PIPE TO TUBE UOC: V36, V38	1
5	PAOZZ	19207	10932946	TUBE, BENT, METALLIC UOC: V36, V38	1
6	PAOZZ	96906	MS122906	CLAMP, LOOP UOC: V36, V38	2
7	PAOZZ	96906	MS35206-263	SCREW, MACHINE UOC: V36, V38	2
8	PAOZZ	19207	11646869	GUARD, FUEL OUTLET UOC: V36, V38	1
9	PAOZZ	19207	10949469	COCK, SHUTOFF, SCREW UOC: V36, V38	1
10	PAOZZ	96906	MS20913-2S	PLUG, PIPE UOC: V36, V38	1
11	PAOZZ	19207	10932992-1	ELBOW, PIPE UOC: V36, V38	1
12	PAOZZ	88044	AN911-3J	NIPPLE, PIPE UOC: V36, V38	1
13	PAOZZ	19207	10932996	ELBOW, PIPE UOC: V36, V38	2
14	PAOZZ	96906	MS51953-33	NIPPLE, PIPE UOC: V36, V38	1
15	PAOZZ	96906	MS51817-6	ELBOW, PIPE TO TUBE UOC: V36, V38	1
16	PAFZZ	19207	7341626	NUT, SELF-LOCKING, SP UOC: V36, V38	2

END OF FIGURE

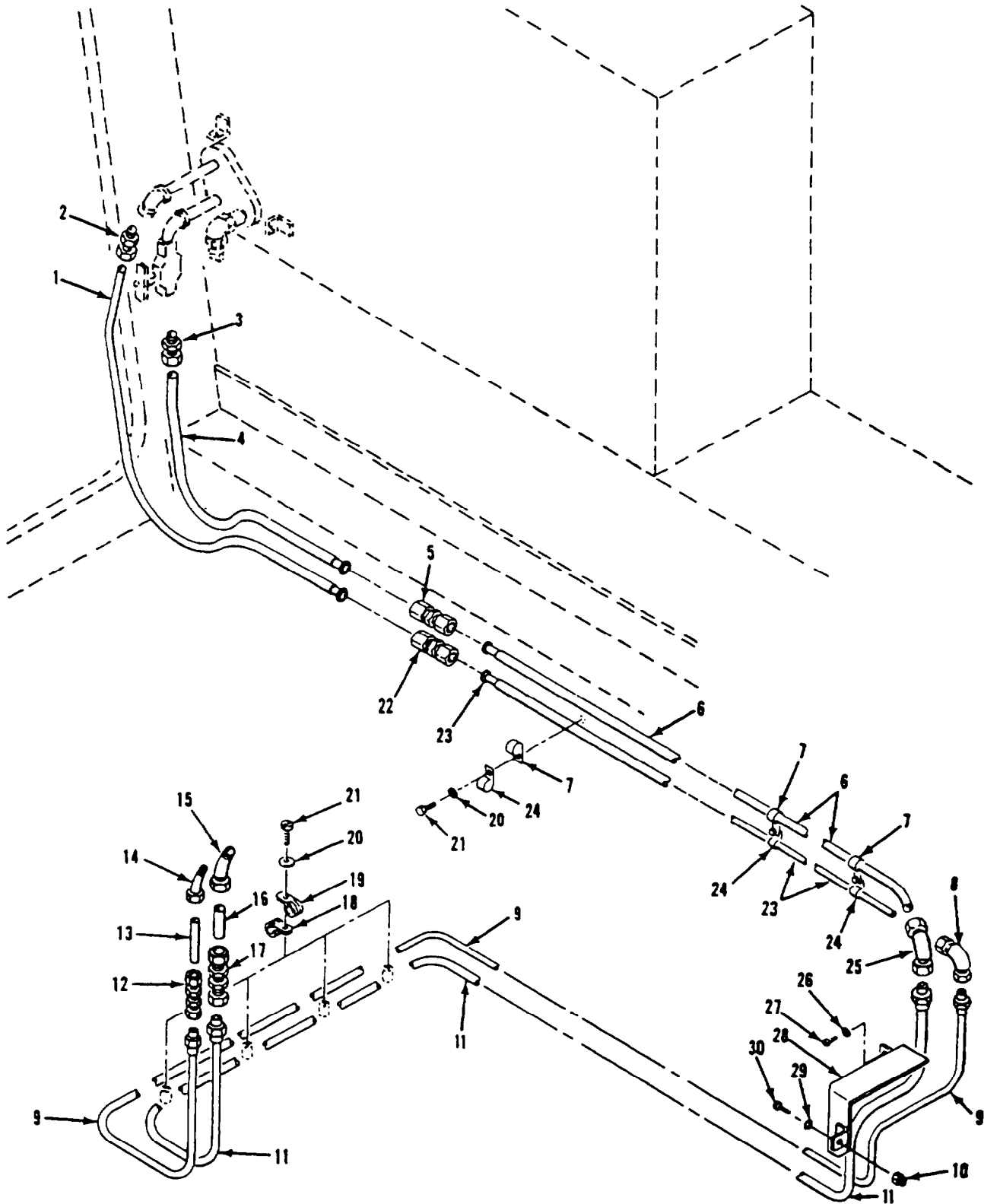

Figure 30. External Fuel Tank Lines and Fittings
(M106A2, M125A2)

SECTION II

TM 9-2350-261-24P

(1) ITEM NUMBER	(2) SMR CODE	(3) CAGE	(4) PART NUMBER	(5) DESCRIPTION AND USABLE ON CODE (UOC)	(6) QTY
				GROUP 0306 TANKS, LINES, FITTINGS, HEADERS FIG. 30 EXTERNAL FUEL TANK LINES AND FITTINGS (M106A2, M125A2)	
1	PAOZZ	19207	10932707-30	HOSE ASSEMBLY, NONME UOC: V36, V38	1
2	PAOZZ	96906	MS51819-7	ADAPTER, STRAIGHT, PI UOC: V36, V38	1
3	PAOZZ	96906	MS51819-9	ADAPTER, STRAIGHT, PI UOC: V36, V38	1
4	PAOZZ	19207	10950010-8	HOSE ASSEMBLY, NONME UOC: V36, V38	1
5	PAOZZ	96906	MS51814-6	NIPPLE, TUBE UOC: V36, V38	3
6	PAOZZ	19207	12269515	TUBE, METALLIC UOC: V36, V38	1
7	PAOZZ	96906	MS21919WG8	CLAMP, LOOP UOC: V36, V38	3
8	PAOZZ	96906	MS51820-5	ELBOW, TUBE UOC: V36, V38	1
9	PAOZZ	19207	10932707-7	HOSE ASSEMBLY, NONME UOC: V36, V38	1
10	PAFZZ	19207	7341628	NUT, SELF-LOCKING, CL UOC: V36, V38	1
11	PAOZZ	19207	10950010-2	HOSE ASSEMBLY, NONME UOC: V36, V38	1
12	PAOZZ	96906	MS51812-5	NIPPLE, TUBE UOC: V36, V38	1
13	XDOZZ	19207	10932980	TUBE UOC: V36, V38	1
14	PAOZZ	96906	MS51817-5	ELBOW, PIPE TO TUBE UOC: V36, V38	1
15	PAOZZ	96906	MS51820-6P	ELBOW, TUBE UOC: V36, V38	1
16	PAOZZ	19207	10932932	TUBE, METALLIC UOC: V36, V38	1
17	PAOZZ	96906	MS39199-6	NIPPLE, TUBE UOC: V36, V38	1
18	XDOZZ	96906	MS21919WG12	CLAMP, LOOP UOC: V36, V38	4
19	PAOZZ	96906	MS21919WG10	CLAMP, LOOP UOC: V36, V38	4
20	PAOZZ	96906	MS35335-32	WASHER, LOCK UOC: V36, V38	7
21	PAOZZ	96906	MS35206-263	SCREW, MACHINE UOC: V36, V38	7
22	PAOZZ	96906	MS51814-5	NIPPLE, TUBE UOC: V36, V38	1
23	PAOZZ	19207	12269514	TUBE, METALLIC UOC: V36, V38	1
24	PAOZZ	96906	MS21919WG6	CLAMP, LOOP UOC: V36, V38	3
25	PAOZZ	96906	MS51817-6	ELBOW, PIPE TO TUBE UOC: V36, V38	1
26	PAOZZ	96906	MS27183-10	WASHER, FLAT UOC: V36, V38	1
27	PAOZZ	96906	MS35206-280	SCREW, MACHINE UOC: V36, V38	1
28	PAOZZ	19207	10943233	GUARD, FUEL LINE UOC: V36, V38	1
29	PAOZZ	96906	MS27183-11	WASHER, FLAT UOC: V36, V38	1
30	PAOZZ	96906	MS90725-6	SCREW, CAP, HEXAGON UOC: V36, V38	1

END OF FIGURE

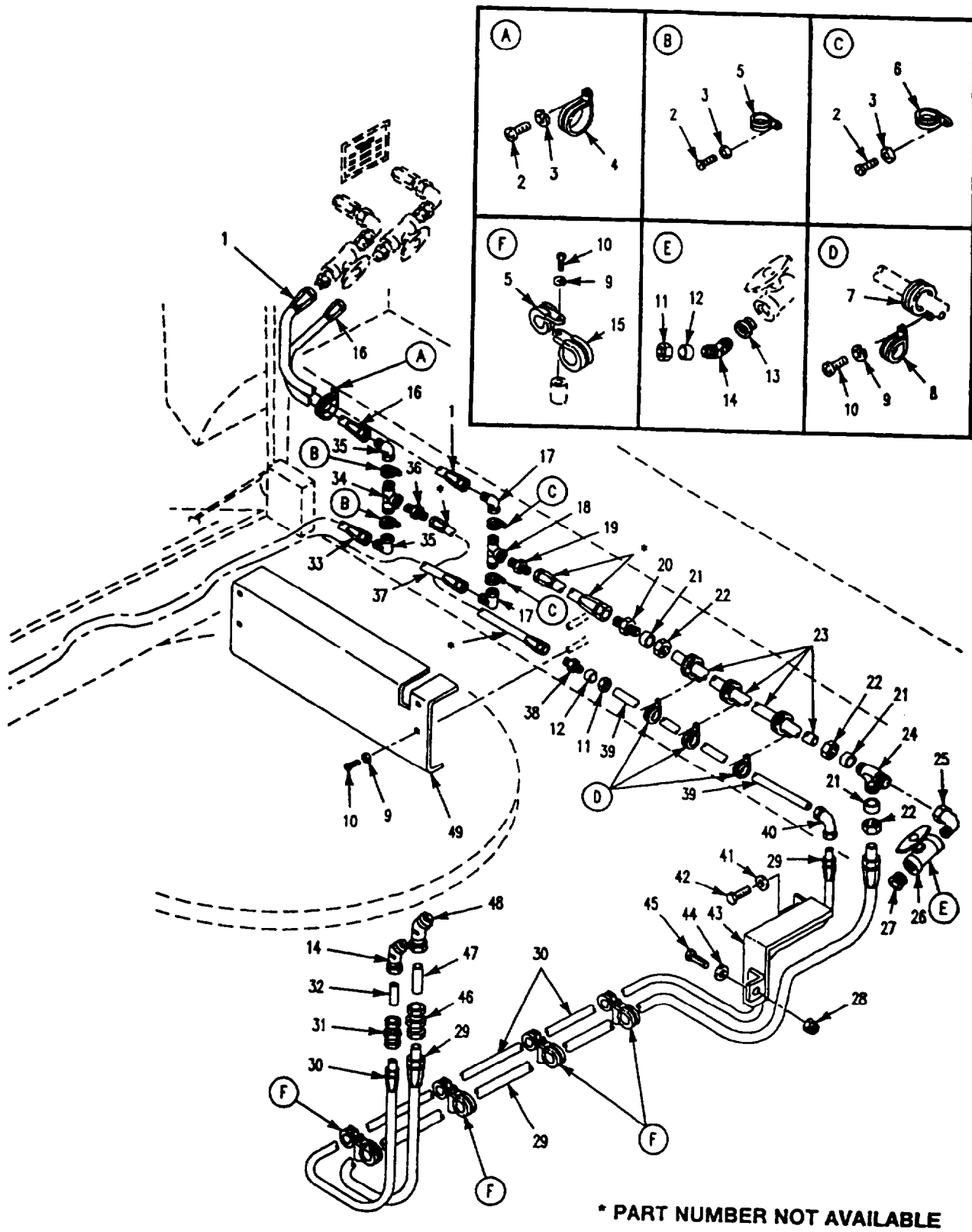

Figure 31. Fuel Lines, Guards and Fittings
(M1064)

SECTION II

TM 9-2350-261-24P

(1) ITEM NUMBER	(2) SMR CODE	(3) CAGE	(4) PART NUMBER	(5) DESCRIPTION AND USABLE ON CODE (UOC)	(6) QTY
				GROUP 0306 TANKS, LINES, FITTINGS, HEADERS FIG 31 FUEL LINES, GUARDS AND FITTINGS (M1064)	
1	PAOZZ	96906	MS52103A080310R	HOSE ASSEMBLY, NONME UOC: 120	1
2	PAOZZ	96906	MS35206-261	SCREW, MACHINE UOC: 120	6
3	PAOZZ	96906	MS35333-39	WASHER, LOCK UOC: 120	6
4	PAOZZ	96906	MS21919WDG21	CLAMP LOOP UOC: 120	2
5	PAOZZ	96906	MS21919WDG12	CLAMP, LOOP UOC: 120	6
6	PAOZZ	96906	MS21919WDG22	CLAMP, LOOP UOC: 120	2
7	PAOZZ	96906	MS21919WG8	CLAMP, LOOP UOC: 120	3
8	PAOZZ	96906	MS21919WG6	CLAMP, LOOP UOC: 120	3
9	PAOZZ	96906	MS35335-32	WASHER, LOCK UOC: 120	11
10	PAOZZ	96906	MS35206-263	SCREW, MACHINE UOC: 120	11
11	PAOZZ	96906	MS51823-5	NUT, TUBE COUPLING UOC: 120	2
12	PAOZZ	81343	6 080115BC	SLEEVE, CLINCH, TUBE UOC: 120	2
13	PAOZZ	96906	MS51887-3CE	BUSHING, PIPE UOC: 120	1
14	PAOZZ	96906	MS51817-5	ELBOW, PIPE TO TUBE UOC: 120	2
15	PAOZZ	96906	MS21919WG10	CLAMP, LOOP UOC: 120	4
16	XDOZZ	96906	MS52103A060274R	HOSE ASSEMBLY, NONME UOC: 120	1
17	PAOZZ	96906	MS51504A8-8	ELBOW, PIPE TO TUBE UOC: 120	2
18	PAOZZ	19207	8744012	VALVE, SWING CHECK UOC: 120	1
19	PAOZZ	79470	7205X8X8	ADAPTER, STRAIGHT, PI UOC: 120	1
20	PAOZZ	96906	MS51814-6	NIPPLE, TUBE UOC: 120	1
21	PAOZZ	96906	MS51825-6B	SLEEVE, CLINCH, TUBE UOC: 120	3
22	PAOZZ	96906	MS51823-6	NUT, TUBE COUPLING UOC: 120	3
23	PAOZZ	19207	12269515	TUBE, METALLIC UOC: 120	1
24	PAOZZ	96906	MS51824-11	TEE, PIPE TO TUBE UOC: 120	1
25	PAOZZ	96906	MS39230-3	ELBOW, PIPE UOC: 120	1
26	PAOZZ	19207	12298210-2	VALVE, BALL UOC: 120	1
27	PAOZZ	96906	MS27769-4	PLUG, PIPE UOC: 120	1
28	PAFZZ	19207	7341628	NUT, SELF-LOCKING, CL UOC: 120	1

SECTION II

TM 9-2350-261-24P

(1) ITEM NUMBER	(2) SMR CODE	(3) CAGE	(4) PART NUMBER	(5) DESCRIPTION AND USABLE ON CODE (UOC)	(6) QTY
				GROUP 0306 TANKS, LINES, FITTINGS HEADERS FIG 31 FUEL LINES GUARDS AND FITTINGS CONTINUED (M1064)	
29	PAOZZ	19207	10950010-2	HOSE ASSEMBLY, NONME UOC: 120	1
30	PAOZZ	19207	10932707-7	HOSE ASSEMBLY NONME UOC: 120	1
31	PAOZZ	96906	MS51812-5	N I P P L E , T U B E UOC: 120	1
32	PAOZZ	19207	10943230	T U B E , M E T A L L I C UOC: 120	1
33	XDOZZ	96906	MS52103A060860R	HOSE ASSEMBLY, NONME UOC: 120	
34	PAOZA	96906	MS51513B6	TEE, PIPE TO TUBE UOC: 120	1
35	PAOZZ	81343	6-6 070221CA	E L B O W , T U B E UOC: 120	2
36	PAOZZ	96906	MS51819-7	ADAPTER, STRAIGHT, PI UOC: 120	1
37	XDOZZ	96906	MS52103A080960R	HOSE ASSEMBLY NONME UOC: 120	1
38	PAOZZ	96906	MS51814-5	N I P P L E , T U B E UOC: 120	1
39	PAOZZ	19207	12269514	T U B E , M E T A L L I C UOC: 120	1
40	PAOZZ	96906	MS51820-5	ELBOW, TUBE UOC: 120	1
41	PAOZZ	96906	MS27183-10	WASHER, FLAT UOC: 120	
42	PAOZZ	96906	MS35206-280	SCREW, MACHINE UOC: 120	
43	PAOZZ	19207	10943233	GUARD, FUEL LINE UOC: 120	1
44	PAOZZ	96906	MS27183-11	WASHER, FLAT UOC: 120	1
45	PAOZZ	80204	B1821BH025C075N	SCREW, CAP, HEXAGON H UOC: 120	1
46	PAOZZ	96906	MS39199-6	N I P P L E , T U B E UOC: 120	1
47	PAOZZ	19207	10932932	T U B E , M E T A L L I C UOC: 120	1
48	PAOZZ	96906	MS51817-6	ELBOW, PIPE TO TUBE UOC: 120	1
49	PAOZZ	19207	12369608	GUARD, EXTERNAL FUEL UOC: 120	1

END OF FIGURE

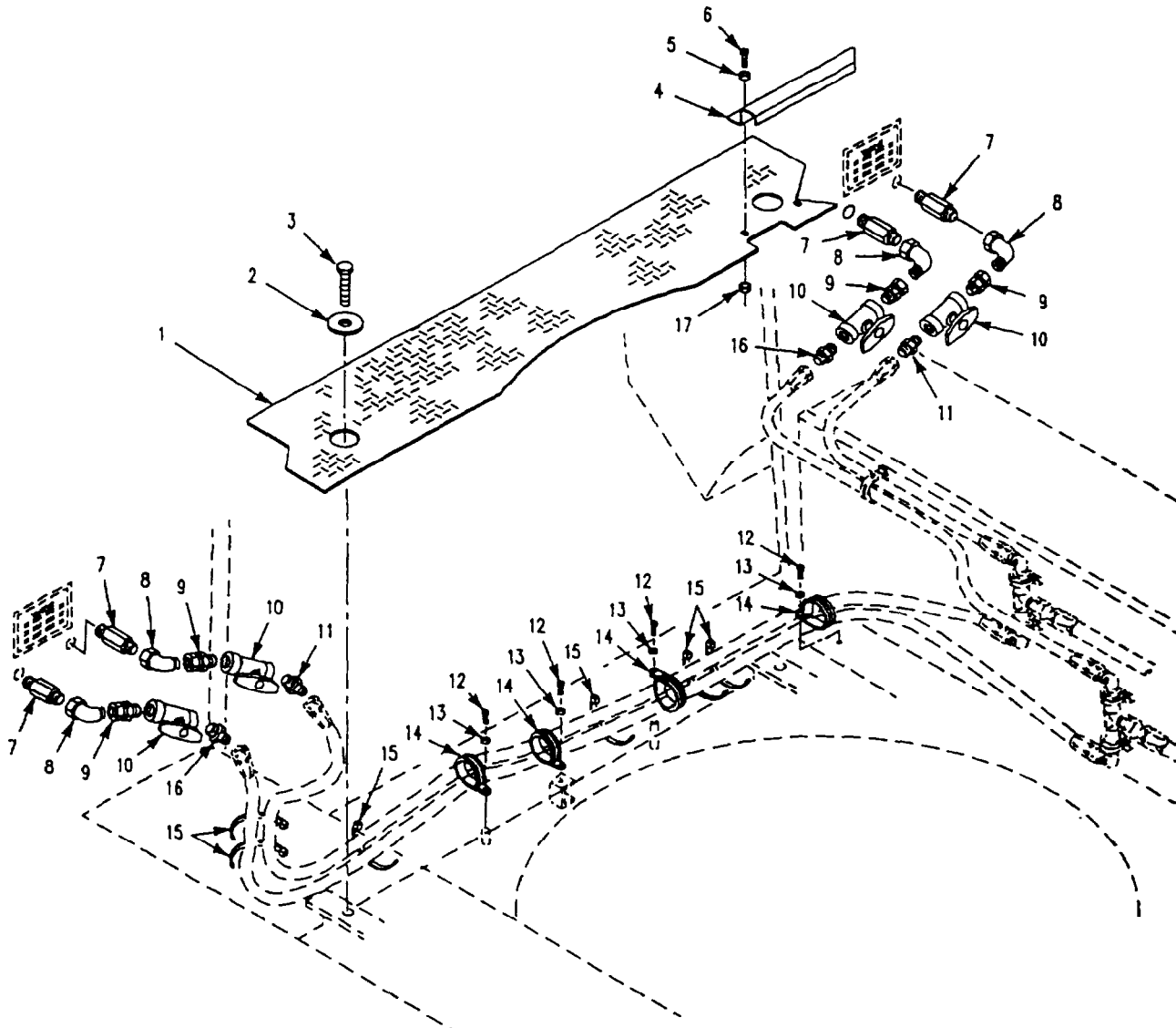

Figure 32. Fittings, Fuel Lines
(M1064)

SECTION II

TM9-2350-261-24P

(1) ITEM NUMBER	(2) SMR CODE	(3) CAGE	(4) PART NUMBER	(5) DESCRIPTION AND USABLE ON CODE (UOC)	(6) QTY
GROUP 0306 TANKS, LINES, FITTINGS HEADERS FIG. 32 FITTINGS, FUEL LINES (M1064)					
1	PAOZZ	19207	12381876	PLATE FOOR, METAL UOC: 120	1
2	PAOZZ	19207	10886540	WASHER LINED, FLOOR UOC: 120	2
3	PAOZZ	96906	MS90727-111	SCREW CAP, HEXAGON H UOC: 120	6
4	PAOZZ	19207	12369609	GUARD FUEL, LINE UOC: 120	1
5	PAOZZ	96906	MS27183-10	WASHER FLAT UOC: 120	2
6	PAOZZ	96906	MS35206-280	SCREW, MACHINE UOC: 120	2
7	PAOZZ	19207	12354854-1	ADAPTER, STRAIGHT, PI UOC: 120	4
8	PAOZZ	96906	MS51521A8	ELBOW, TUBE UOC: 120	4
9	PAOZZ	30780	8F6X-S	ADAPTER UOC: 120	4
10	PAOZZ	19207	12298210-2	VALVE, BALL UOC: 120	4
11	PAOZZ	96906	MS51500A6-6	ADAPTER, STRAIGHT PI UOC: 120	2
12	PAOZZ	96906	MS35206-261	SCREW, MACHINE UOC: 120	4
13	PAOZZ	96906	MS35333-39	WASHER, LOCK UOC: 120	4
14	PAOZZ	96906	MS21919WDG21	CLAMP, LOOP UOC: 120	4
15	PAOZZ	96906	MS3367-2-9	STRAP, TIEDOWN, ELECT UOC: 120	10
16	PAOZZ	96906	MS51500A8	ADAPTER, STRAIGHT PI UOC: 120	2
17	PAOZZ	96906	MS51922-1	NUT, SELF-LOCKING, HE UOC: 120	2

END OF FIGURE

SECTION II

TM9-2350-261-24P

(1) ITEM NUMBER	(2) SMR CODE	(3) CAGE	(4) PART NUMBER	(5) DESCRIPTION AND USABLE ON CODE (UOC)	(6) QTY
				GROUP 0306 TANKS,LINES,FITTINGS HEADERS FIG 33 LEFT TANK FUELLER NECK AND LINES (M1068,M577A2)	
1	PAOZZ	19207	10932511-2	HOSE ASSEMBLY,NONME UOC: ACP,V37	1
2	PAOZZ	96906	MS21334-33	CLAMP,LOOP UOC: ACP,V37	6
3	PAOZZ	96906	MS35333-39	WASHER,LOCK UOC: ACP,V37	7
4	PAOZZ	96906	MS35206-263	SCREW,MACHINE UOC: ACP,V37	7
5	PAOZZ	96906	MS16562-83	PIN,SPRING UOC: ACP,V37	1
6	A000Z	19207	10875416	CAP-FILLER OPENING SEE FIG. 22 UOC: ACP,V37	1
7	PAOZZ	19207	12316370	CAP,FILLER OPENING UOC: ACP,V37	1
8	PAOZZ	96906	MS90725-18	SCREW,CAP,HEXAGON H UOC: ACP,V37	12
9	PAOZZ	19207	10861293	FILLER NECK UOC: ACP,V37	1
10	PAOZZ	19207	8756391	GASKET UOC: ACP,V37	2
11	PAOZZ	19207	10932809	STRAINER ELEMENT,SE UOC: ACP,V37	1
12	PAOZZ	19207	10932619	STRAINERASSEMBLY,FI UOC: ACP,V37	1
13	PAOZZ	19207	10890348	BUSHING,SLEEVE UOC: ACP,V37	1
14	PAOZZ	96906	MS51922-1	NUT,SELF-LOCKING,HE UOC: ACP,V37	12
15	PBOZZ	19207	10942705	FILLER NECK UOC: ACP,V37	1
16	PAOZZ	96906	MS35206-279	SCREW,MACHINE UOC: ACP,V37	4
17	PAOZZ	96906	MS35333-40	WASHER,LOCK UOC: ACP,V37	4
18	PAOZZ	96906	MS20823-10	ELBOW,PIPE TO TUBE UOC: ACP,V37	3
19	PAOZZ	96906	MS22333-106	CLAMP,LOOP UOC: ACP,V37	5
20	PAOZZ	96906	MS21919WDG15	CLAMP,LOOP UOC: ACP,V37	1
21	PAOZZ	19207	10932511-1	HOSE ASSEMBLY,NONME UOC: ACP,V37	1
22	PAOZZ	96906	MS90725-6	SCREW,CAP,HEXAGON H UOC: ACP,V37	64
23	PAOZZ	19207	10917924	LOCKING PLATE,BOLT UOC: ACP,V37	32
24	PAOZZ	19207	10908008	COVER,ACCESS UOC: ACP,V37	4
25	PAOZZ	19207	10943280	GASKET UOC: ACP,V37	4
26	XDOZZ	81343	10-8 070203C	ELBOW,PIPE TO TUBE UOC: ACP,V37	1
27	PAOZZ	96906	MS51953-79	NIPPLE,PIPE UOC: ACP,V37	1
28	PAOZZ	19207	10942570-2	ELBOW,PIPE UOC: ACP,V37	1

END OF FIGURE

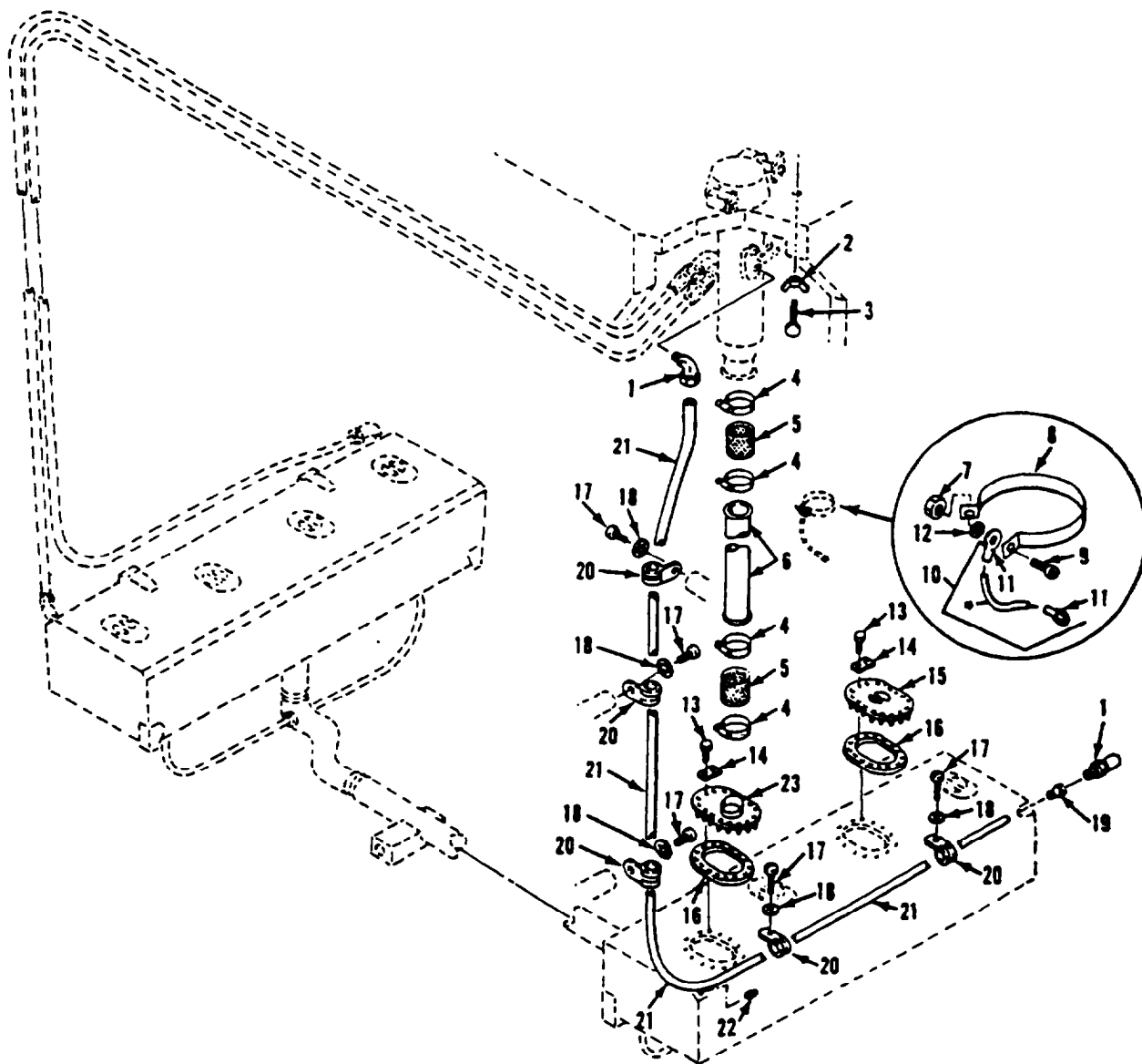

I COMPONENT OF ITEM

Figure 34. Right Tank Fuel Filler Neck and Lines
(M1068,M577A2)

SECTION II

TM9-2350-261-24P

(1) ITEM NUMBER	(2) SMR CODE	(3) CAGE	(4) PART NUMBER	(5) DESCRIPTION AND USABLE ON CODE (UOC)	(6) QTY
				GROUP 0306 TANKS,LINES,FITTINGS, HEADERS FIG 34 RIGHT TANK FUEL FILLER NECK AND LINES (M1068,M577A2)	
1	PAOZZ	96906	MS51815-6	ELBOW,PIPE TO TUBE UOC: ACP,V37	2
2	PAOZZ	96906	MS35425-74	NUT,PLAIN,WING UOC: ACP,V37	1
3	PAOZZ	19207	10861292	THUMBSCREW UOC: ACP,V37	1
4	PAOZZ	96906	MS35842-14	CLAMP,HOSE UOC: ACP,V37	4
5	PAOZZ	19207	10917873	HOSE,NONMETALLIC UOC: ACP,V37	2
6	PAOZZ	19207	10917768	TUBE,METALLIC UOC: ACP,V37	1
7	PAOZZ	88044	AN365-1024A	NUT,SELF-LOCKING,HE UOC: ACP,V37	1
8	PAOZZ	88044	AN735D48	CLAMP,LOOP UOC: ACP,V37	1
9	PAOZZ	96906	MS35206-264	SCREW,MACHINE UOC: ACP,V37	1
10	PAOZZ	19207	10918173	LEAD,ELECTRICAL MAKE FROM WIRE, P/N M13486-1-5 UOC: ACP,V37	1
11	PAOZZ	96906	MS20659-104	.TERMINAL,LUG UOC: ACP,V37	2
12	PAOZZ	96906	MS45904-60	WASHER,LOCK UOC: ACP,V37	1
13	PAOZZ	96906	MS90725-6	SCREW,CAP,HEXAGON H UOC: ACP,V37	64
14	PAOZZ	19207	10917924	LOCKING PLATE,BOLT UOC: ACP,V37	32
15	PAOZZ	19207	10908008	COVER,ACCESS UOC: ACP,V37	3
16	PAOZZ	19207	10943280	GASKET UOC: ACP,V37	4
17	PAOZZ	96906	MS35206-263	SCREW,MACHINE UOC: ACP,V37	5
18	PAOZZ	96906	MS35333-39	WASHER,LOCK UOC: ACP,V37	5
19	PAOZZ	19207	10933104-3	BUSHING,PIPE UOC: ACP,V37	1
20	PAOZZ	96906	MS21919WDG6	CLAMP,LOOP UOC: ACP,V37	5
21	PAOZZ	19207	10861278	TUBING,NONMETALLIC 104 IN LG UOC: ACP,V37	1
22	PAOZZ	96906	MS20913-45	PLUG,PIPE UOC: ACP,V37	1
23	PAOZZ	19207	10917738	FLANGE,HOSE,FUEL TA UOC: ACP,V37	1

END OF FIGURE

SECTION II

TM9-2350-261-24P

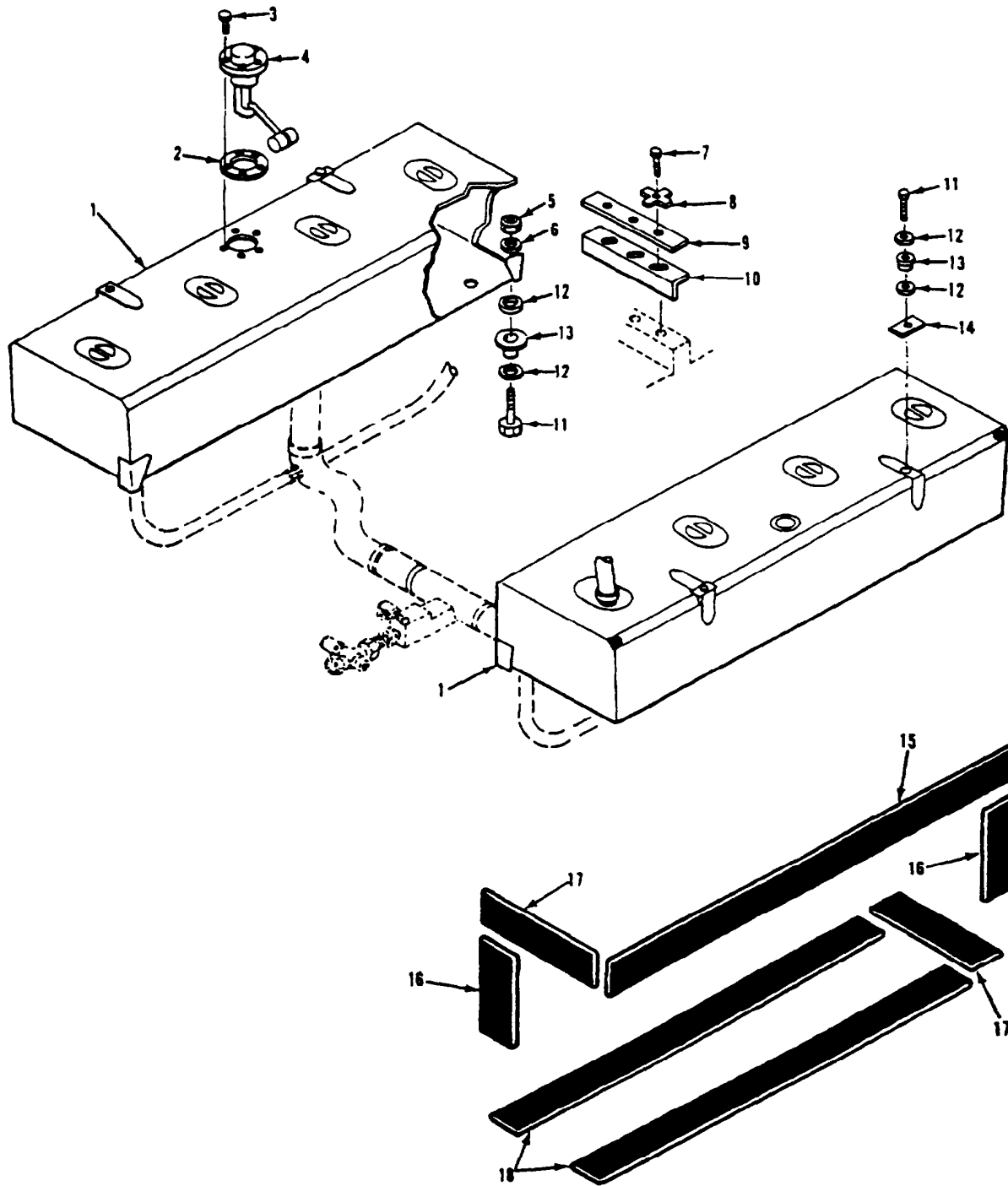

Figure 35. Dual Fuel Tanks and Mounting Hardware

(M1068,M577A2)

SECTION II

TM9-2350-261-24P

(1) ITEM NUMBER	(2) SMR CODE	(3) CAGE	(4) PART NUMBER	(5) DESCRIPTION AND USABLE ON CODE (UOC)	(6) QTY
				GROUP 0306 TANKS,LINES,FITTINGS, HEADERS FIG 35 DUAL FUEL TANKS AND MOUNTING HARDWARE (M1068,M577A2)	
1	PAOZZ	19207	10917702	TANK,FUEL,ENGINE UOC: ACP,V37	2
2	PAOZZ	19207	5281886	GASKET UOC: ACP,V37	2
3	PAOZZ	96906	MS35265-46	SCREW,MACHINE UOC: ACP,V37	10
4	PAOZZ	96906	MS500040-4	TRANSMITTER,LIQUID UOC: ACP,V37	2
5	PAOZZ	96906	MS51922-17	NUT,SELF-LOCKING,HE UOC: ACP,V37	4
6	PAOZZ	96906	MS27183-15	WASHER,FLAT UOC: ACP,V37	4
7	PAOZZ	96906	MS18154-60	SCREW,CAP,HEXAGON H UOC: ACP,V37	6
8	PAOZZ	19207	8340106	WASHER KEY UOC: ACP,V37	6
9	PAOZZ	19207	10917952	BEZEL,AUTOMOTIVE TR UOC: ACP,V37	2
10	PAOZZ	19207	10917950	STRIP,MOUNTING FUEL UOC: ACP,V37	2
11	PAOZZ	96906	MS90725-67	SCREW,CAP,HEXAGON H UOC: ACP,V37	8
12	PAOZZ	19207	10918066	WASHER,FLAT UOC: ACP,V37	16
13	PAOZZ	19207	10920592	MOUNT,RESILIENT UOC: ACP,V37	8
14	PAOZZ	19207	10918146	PLATE,RETAINING,RUB UOC: ACP,V37	4
15	M0OZZ	19207	10917941-3	PAD,CUSHIONING MAKE FROM PAD P/N 10917941-3 UOC: ACP,V37	2
16	M0OZZ	19207	10917941-4	PAD,CUSHIONING MAKE FROM PAD P/N 10917941-3 UOC: ACP,V37	4
17	M0OZZ	19207	10917941-2	PAD,CUSHIONING MAKE FROM PAD P/N 10917941-3 UOC: ACP,V37	4
18	M0OZZ	19207	10917941-1	PAD,CUSHIONING MAKE FROM PAD P/N 10917941-3 UOC: ACP,V37	4

END OF FIGURE

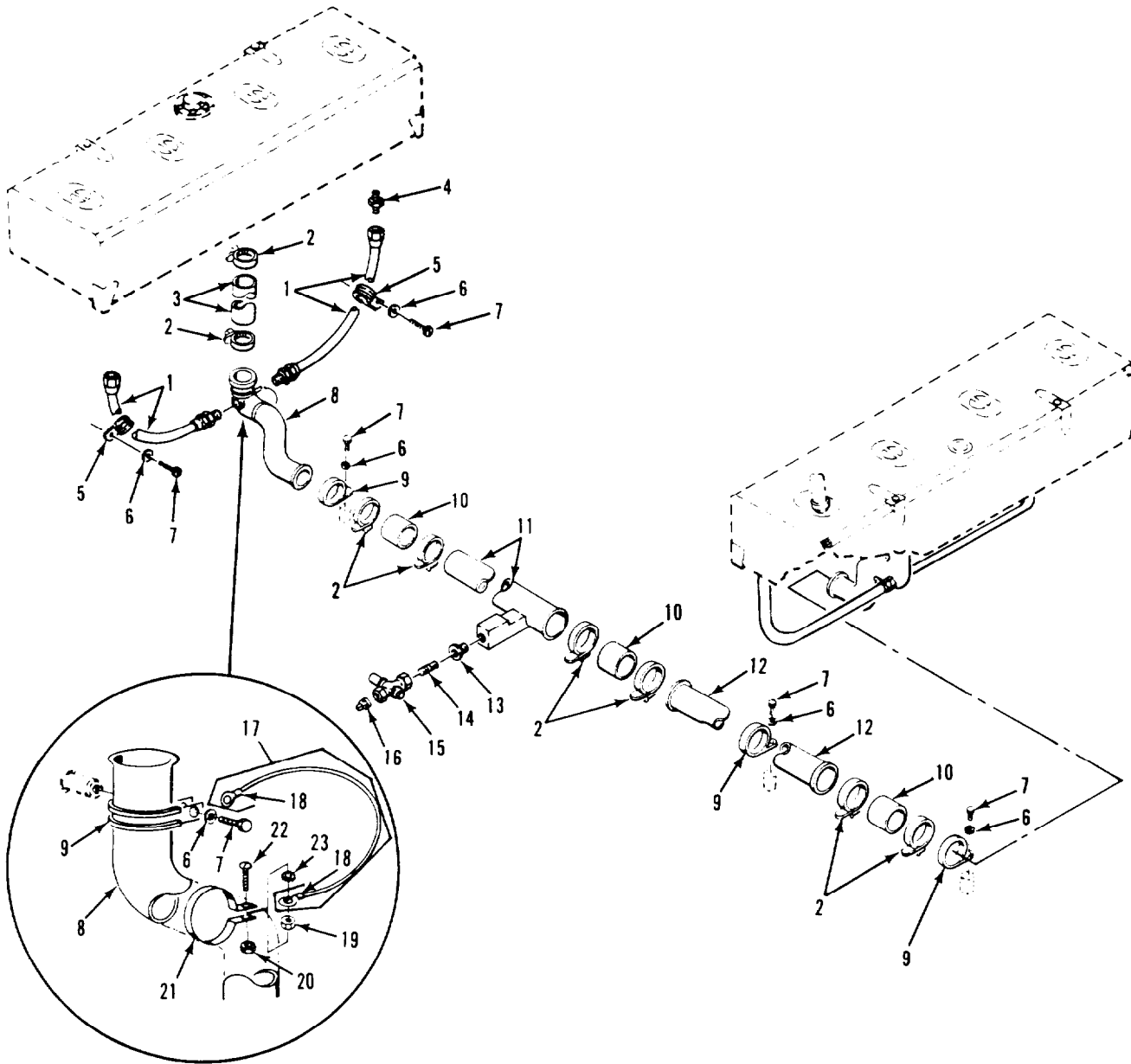

Figure 36. Dual Tanks Cross Over Tubes and Hoses
(M1068,M577A2)

SECTION II

TM9-2350-261-24P

(1) ITEM NUMBER	(2) SMR CODE	(3) CAGE	(4) PART NUMBER	(5) DESCRIPTION AND USABLE ON CODE (UOC)	(6) QTY
				GROUP 0306 TANKS,LINES,FITTINGS, HEADERS FIG 36 DUAL FUEL CROSS OVER TUBES AND HOSES (M1068,M577A2)	
1	PAOZZ	19207	10917885-1	HOSE ASSEMBLY,NONME UOC: ACP,V37	4
2	PAOZZ	96906	MS35842-14	CLAMP,HOSE UOC: ACP,V37	10
3	MOOZZ	19207	10917872-2	HOSE RUBBER MAKE FROM HOSE P/N M6000-N-01000 UOC: ACP,V37	2
4	PAOZZ	88044	AN816-6-6	ADAPTER,STRAIGHT,PI UOC: ACP,V37	4
5	PAOZZ	96906	MS21919WDG12	CLAMP,LOOP UOC: ACP,V37	4
6	PAOZZ	96906	MS35333-39	WASHER,LOCK UOC: ACP,V37	9
7	PAOZZ	96906	MS35206-263	SCREW,MACHINE UOC: ACP,V37	9
8	PAOZZ	19207	10917864	ELBOW,HOSE,FUEL UOC: ACP,V37	2
9	PAOZZ	96906	MS21919WDG40	CLAMP LOOP UOC: ACP,V37	5
10	MOOZZ	19207	10917872-1	HOSE,RUBBER MAKE FROM HOSE, P/N M6000-N-01000 UOC: ACP,V37	3
11	PAOZZ	19207	10942708	CROSS,PIPE TO HOSE UOC: ACP,V37	1
12	PAOZZ	19207	10917727	TUBE,METALLIC UOC: ACP,V37	1
13	PAOZZ	96906	MS51887-14A	BUSHING,PIPE UOC: ACP,V37	1
14	XDOZZ	19207	10932983-9	NIPPLE,PIPE UOC: ACP,V37	1
15	PAOZZ	19207	11647005	VALVE,PLUG USE SPECIAL TOOL, P/N 11633323 WITH THIS VALVE UOC: ACP,V37	1
16	PAOZZ	96906	MS20913-4	PLUG,PIPE UOC: ACP,V37	1
17	PAOZZ	19207	10918173	LEAD,ELECTRICAL MAKE FROM WIRE, P/N M13486-1-5 UOC: ACP,V37	4
18	PAOZZ	96906	MS20659-104	.TERMINAL,LUG UOC: ACP,V37	2
19	PAOZZ	96906	MS35649-202	NUT,PLAIN,HEXAGON UOC: ACP,V37	4
20	PAOZZ	88044	AN365-1024A	NUT,SELF-LOCKING,HE UOC: ACP,V37	4
21	PAOZZ	96906	MS21103D38	CLAMP,LOOP UOC: ACP,V37	4
22	PAOZZ	96906	MS35206-269	SCREW,MACHINE UOC: ACP,V37	4
23	PAOZZ	96906	MS45904-60	WASHER,LOCK UOC: ACP,V37	4

END OF FIGURE

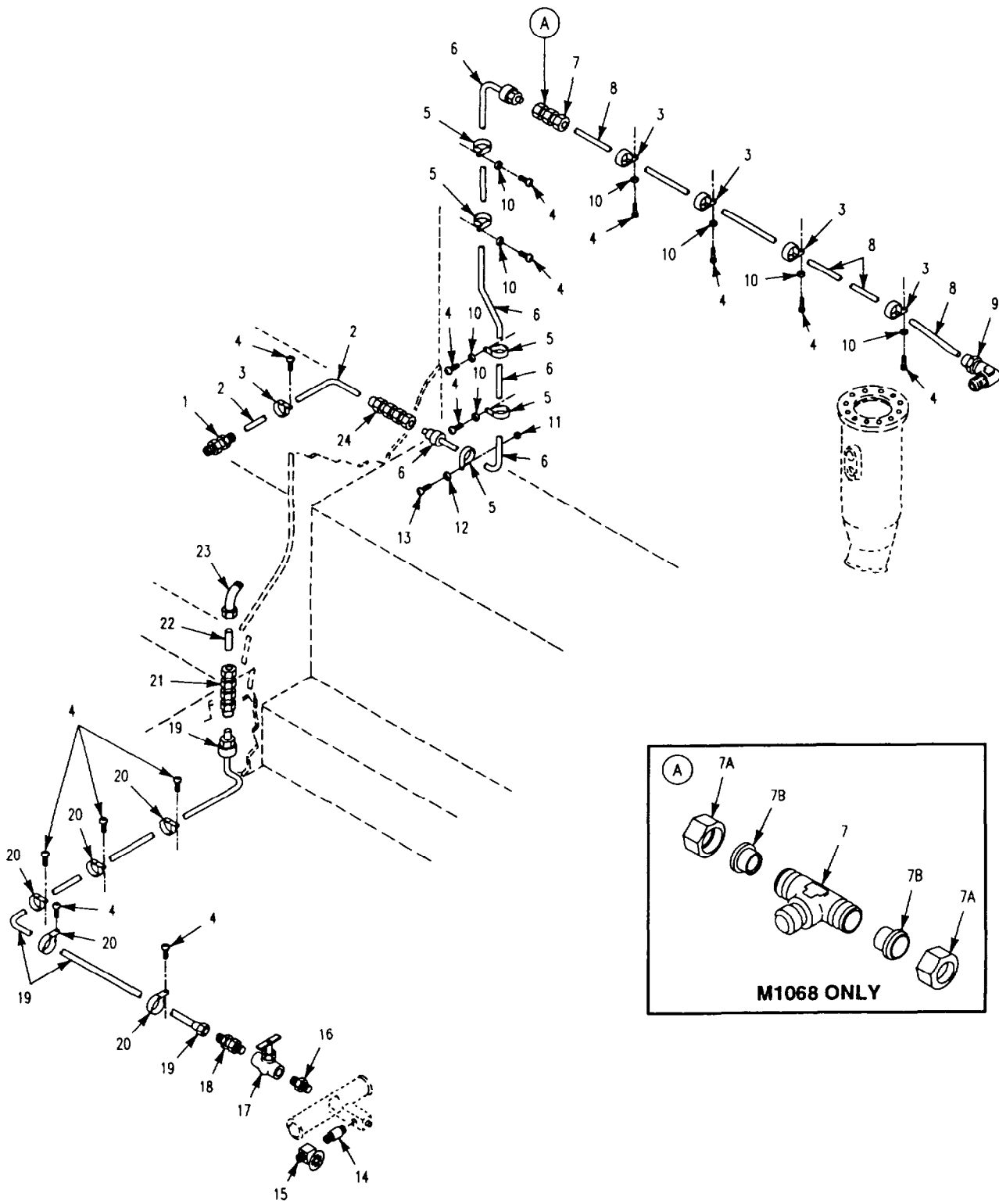

Figure 37. Dual Tanks Fuel Lines and Fittings
(M1068,M577A2)

(1) ITEM NUMBER	(2) SMR CODE	(3) CAGE	(4) PART NUMBER	(5) DESCRIPTION AND USABLE ON CODE (UOC)	(6) QTY
				GROUP 0306 TANKS,LINES,FITTINGS, HEADERS FIG. 37 DUAL TANKS FUEL LINES AND FITTINGS (M1068,M577A2)	
1	PAOZZ	96906	MS51819-7	ADAPTER,STRAIGHT,PI UOC: ACP,V37	1
2	PAOZZ	19207	12268663	TUBE,BENT,METALLIC UOC: ACP,V37	1
3	PAOZZ	96906	MS21919WDG6	CLAMP,LOOP UOC: ACP,V37	5
4	PAOZZ	96906	MS35206-263	SCREW,MACHINE UOC: ACP,V37	14
5	PAOZZ	96906	MS21919WG10	CLAMP,LOOP UOC: ACP,V37	5
6	PAOZZ	19207	10932707-8	HOSE ASSEMBLY,NONME UOC: ACP,V37	1
7	PAOZZ	96906	MS51814-5	NIPPLE,TUBE UOC: V37	1
7	PAOZZ	96906	MS51811-38	TEE,TUBE UOC: ACP	1
7A	PAOZZ	96906	MS51823-5	NUT,TUBE COUPLING UOC: ACP	2
7B	PAOZZ	96906	MS51825-5	SLEEVE,CLINCH,TUBE UOC: ACP	2
8	PAOZZ	19207	10950170	TUBE,BENT,METALLIC UOC: ACP,V37	1
9	PAOZZ	96906	MS51815-6	ELBOW,PIPE TO TUBE. UOC: ACP,V37	1
10	PAOZZ	96906	MS35333-39	WASHER,LOCK UOC: ACP,V37	8
11	PAOZZ	19207	8606873	NUT,SELF-LOCKING,HE UOC: ACP,V37	1
12	PAOZZ	96906	MS15795-842	WASHER,FLAT UOC: ACP,V37	1
13	PAOZZ	96906	MS35206-264	SCREW,MACHINE UOC: ACP,V37	1
14	PAOZZ	96906	MS51873-25	NIPPLE,PIPE UOC: ACP,V37	1
15	PAOZZ	19207	8707872-1	COCK,SHUTOFF,SCREW UOC: ACP,V37	1
16	PAOZZ	19207	10932983-3	NIPPLE,PIPE UOC: ACP,V37	1
17	PAOZZ	19207	10949469	COCK,SHUTOFF,SCREW UOC: ACP,V37	1
18	PAOZZ	96906	MS51819-9	ADAPTER,STRAIGHT,PI UOC: ACP,V37	1
19	PAOZZ	19207	10950010-3	HOSE ASSEMBLY,NONME UOC: ACP,V37	1
20	PAOZZ	96906	MS21919WG12	CLAMP,LOOP UOC: ACP,V37	5
21	PAOZZ	96906	MS39199-6	NIPPLE,TUBE UOC: ACP,V37	1
22	PAOZZ	19207	10932932	TUBE,METALLIC UOC: ACP,V37	1
23	PAOZZ	96906	MS51817-6A	ELBOW,PIPE TO TUBE. UOC: ACP,V37	1
24	PAOZZ	96906	MS51812-5	NIPPLE,TUBE UOC: ACP,V37	1

END OF FIGURE

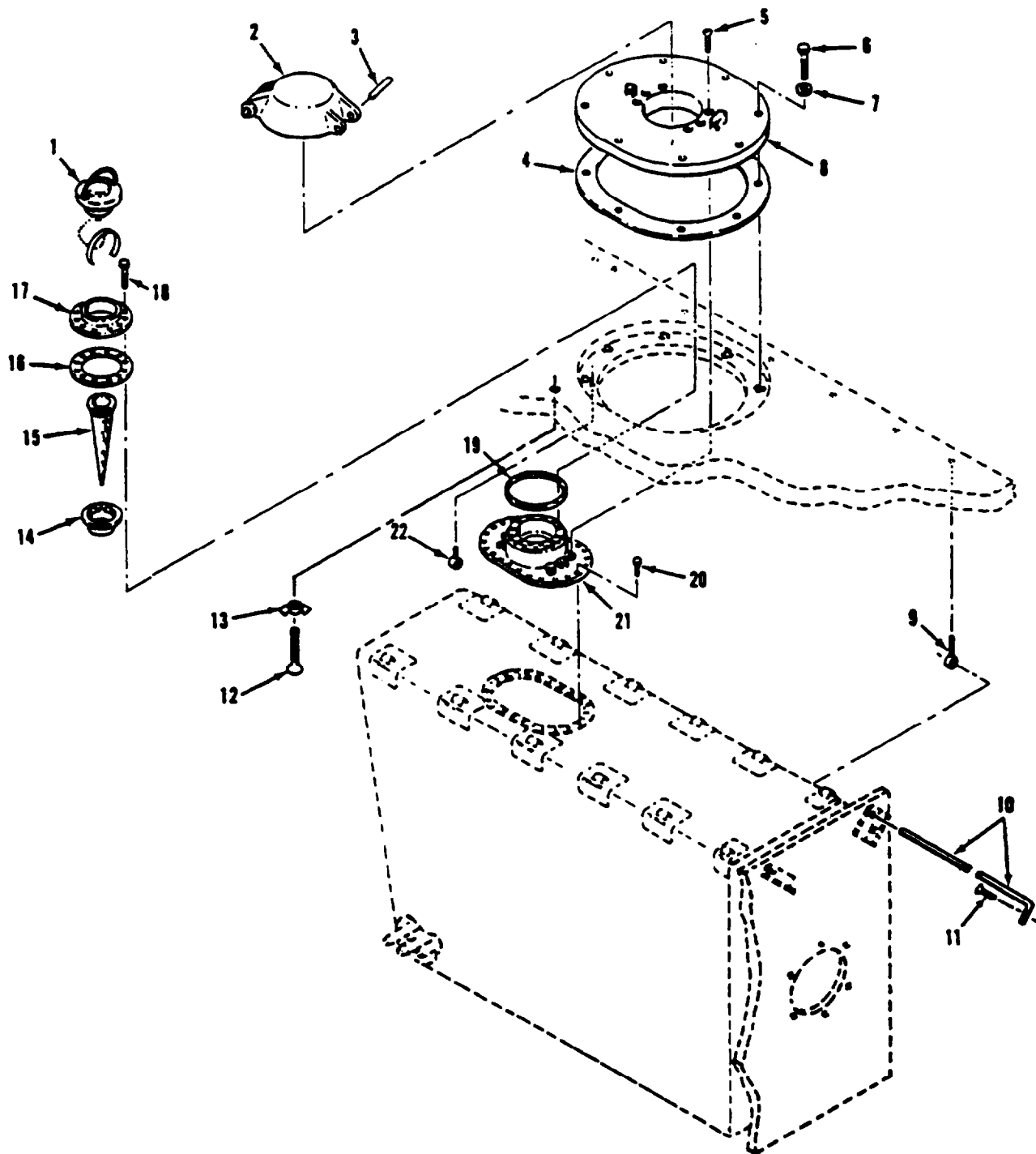

Figure 38. Fuel Bladder Filler Neck and Covers
(M741A1)

(1) ITEM NUMBER	(2) SMR CODE	(3) CAGE	(4) PART NUMBER	(5) DESCRIPTION AND USABLE ON CODE (UOC)	(6) QTY
				GROUP 0306 TANKS,LINES,FITTINGS HEADERS FIG. 38 FUEL BLADDER FILLER NECK AND COVERS (M741A1)	
1	PA00Z	96906	MS51300-1	CAP,FILLER OPENING UOC: V95	1
2	A0000	19207	10875416-1	COVER ASSEMBLY SEE FIG 2 2 . UOC: V95	1
3	PAOZZ	96906	MS16562-83	PIN,SPRING UOC: V95	1
4	PAOZZ	19207	10932988	GASKET UOC: V95	1
5	PAOZZ	96906	MS35191-297	SCREW,MACHINE UOC: V95	6
6	PAOZZ	96906	MS90728-114	SCREW,CAP,HEXAGON H UOC: V95	8
7	PAOZZ	96906	MS27183-18	WASHER,FLAT UOC: V95	8
8	PAOZZ	19207	11647525	PLATE,FUEL FILLER N UOC: V95	1
9	PAOZZ	19207	11660889-4	BOLT,EYE UOC: V95	5
10	PAOZZ	19207	11647514	ROD,SUPPORT,BLADDER UOC: V95	2
11	PAOZZ	96906	MS24665-134	PIN,COTTER UOC: V95	2
12	PAOZZ	19207	10861292	THUMBSCREW UOC: V95	1
13	PAOZZ	96906	MS35425-42	NUT,PLAIN,WING UOC: V95	1
14	PAOZZ	19207	10890348	BUSHING,SLEEVE UOC: V95	1
15	PAOZZ	19207	10933071	STRAINER ELEMENT,SE UOC: V95	1
16	PAOZZ	19207	8756391	GASKET UOC: V95	1
17	PAOZZ	19207	10861293	FILLER NECK UOC: V95	1
18	PAOZZ	96906	MS51095-305	SCREW,CAP,HEXAGON H UOC: V95	12
19	PAOZZ	19207	8756865	SEAL,NONMETALLIC SP UOC: V95	1
20	PAOZZ	96906	MS51096-306	SCREW,CAP,HEXAGON H UOC: V95	24
21	PAOZZ	19207	10863017	HOUSING FILLER NECK UOC: V95	1
22	PAOZZ	19207	11660889-5	BOLT,EYE UOC: V95	2

END OF FIGURE

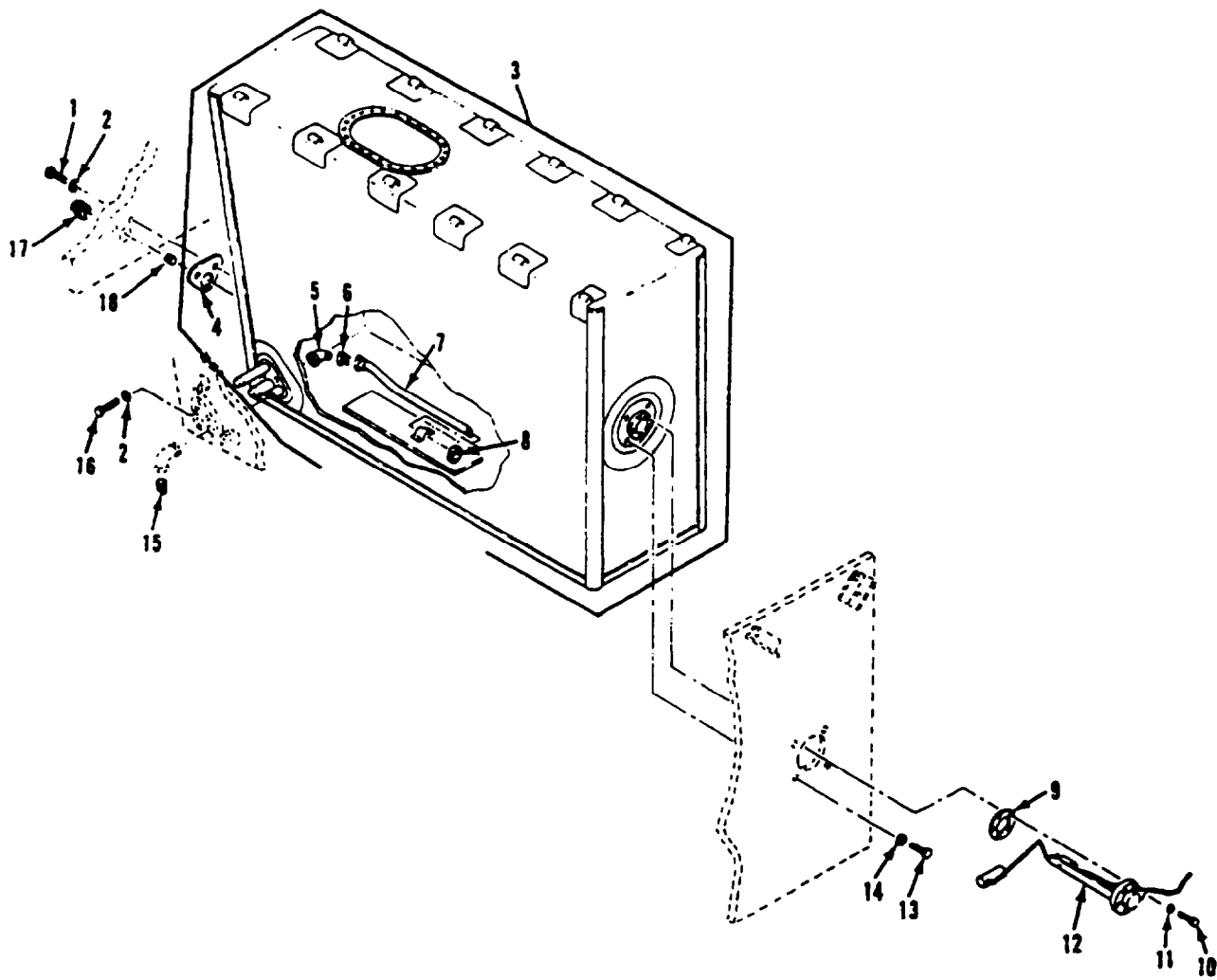

Figure 39. Bladder Assembly and Level Gage
(M741A1)

SECTION II

TM9-2350-261-24P

(1) ITEM NUMBER	(2) SMR CODE	(3) CAGE	(4) PART NUMBER	(5) DESCRIPTION AND USABLE ON CODE (UOC)	(6) QTY
				GROUP 0306 TANKS,LINES,FITTINGS HEADERS FIG. 39 BLADDER ASSEMBLY AND LEVEL GAGE (M741A1)	
1	PAOZZ	96906	MS51099-65	SCREW,CAP,HEXAGON H UOC: V95	2
2	PAOZZ	96906	MS27183-14	WASHER,FLAT UOC: V95	4
3	PAOFF	19207	11647693	BLADDER,FUEL TANK UOC: V95	1
4	PAOZZ	19207	11678583	GASKET UOC: V95	1
5	PAOZZ	96906	MS39231-3	.ELBOW,PIPE UOC: V95	1
6	PAOZZ	17419	8169007	.ADAPTER,STRAIGHT PI UOC: V95	1
7	PAOZZ	19207	11647526	.HOSE ASSEMBLY,NONME UOC: V95	1
8	PAOZZ	96906	MS35489-103	.GROMMET,NONMETALLIC UOC: V95	1
9	PAOZZ	19207	5281886	GASKET UOC: V95	1
10	PAOZZ	96906	MS24677-26	SCREW,CAP,SOCKET HE UOC: V95	5
11	PAOZZ	96906	MS45904-60	WASHER,LOCK UOC: V95	5
12	PAOZZ	19207	11589286	TRANSMITTER,LIQUID UOC: V95	1
13	PAOZZ	96906	MS51095-333	SCREW,CAP,HEXAGON H UOC: V95	4
14	PAOZZ	96906	MS45904-72	WASHER,LOCK UOC: V95	4
15	PAOZZ	96906	MS20913-2S	PLUG,PIPE UOC: V95	1
16	PAOZZ	96906	MS51095-359	SCREW,CAP,HEXAGON H UOC: V95	2
17	PAOZZ	96906	MS20913-10s	PLUG,PIPE UOC: V95	1
18	PAOZZ	92679	705627R1	PLUG,PIPE UOC: V95	1

END OF FIGURE

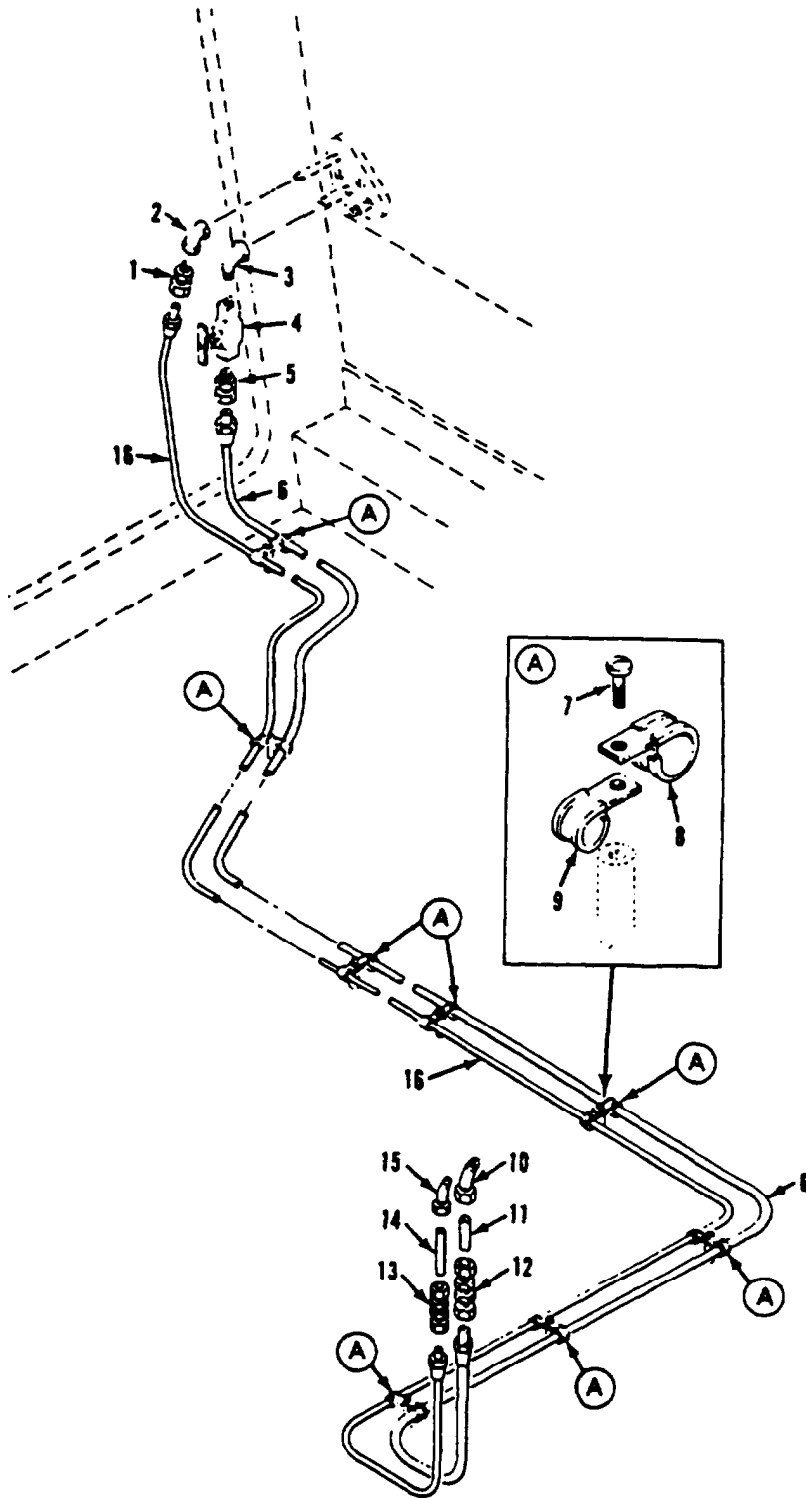

Figure 40. Fuel Lines and Fittings
(M741A1)

(1) ITEM NUMBER	(2) SMR CODE	(3) CAGE	(4) PART NUMBER	(5) DESCRIPTION AND USABLE CODE (UOC)	(6) QTY
				GROUP 0306 TANKS LINES FITTINGS HEADERS FIG 40 FUEL LINES AND FITTINGS (M741A1)	
1	PAOZZ	96906	MS51819-7	ADAPTER,STRAIGHT PI UOC: V95	1
2	PAOZZ	19207	10932996	ELBOW,PIPE UOC: V95	1
3	PAOZZ	19207	10932992-1	ELBOW,PIPE UOC: V95	1
4	PAOZZ	19207	10949469	COCK SHUTOFF SCREW UOC: V95	1
5	PAOZZ	96906	MS51819-9	ADAPTER,STRAIGHT PI UOC: V95	1
6	PAOZZ	19207	10950010-1	HOSE ASSEMBLY,NONME UOC: V95	1
7	PAOZZ	96906	MS35206-263	SCREW,MACHINE UOC: V95	8
8	PAOZZ	96906	MS21919WG12	CLAMP,LOOP UOC: V95	8
9	PAOZZ	96906	MS21919WDG10	CLAMP,LOOP UOC: V95	8
10	PAOZZ	96906	MS51817-6	ELBOW PIPE TO TUBE. UOC: V95	1
11	PAOZZ	19207	10932932	TUBE METALLIC UOC: V95	1
12	PAOZZ	96906	MS51812-6SS	NIPPLE,TUBE UOC: V95	1
13	PAOZZ	96906	MS51812-5	NIPPLE,TUBE UOC: V95	1
14	PAOZZ	19207	10932980	TUBE UOC: V95	1
15	PAOZZ	96906	MS51817-5	ELBOW,PIPE TO TUBE UOC: V95	1
16	PAOZZ	19207	10932707-6	HOSE ASSEMBLY,NONME UOC: V95	1

END OF FIGURE

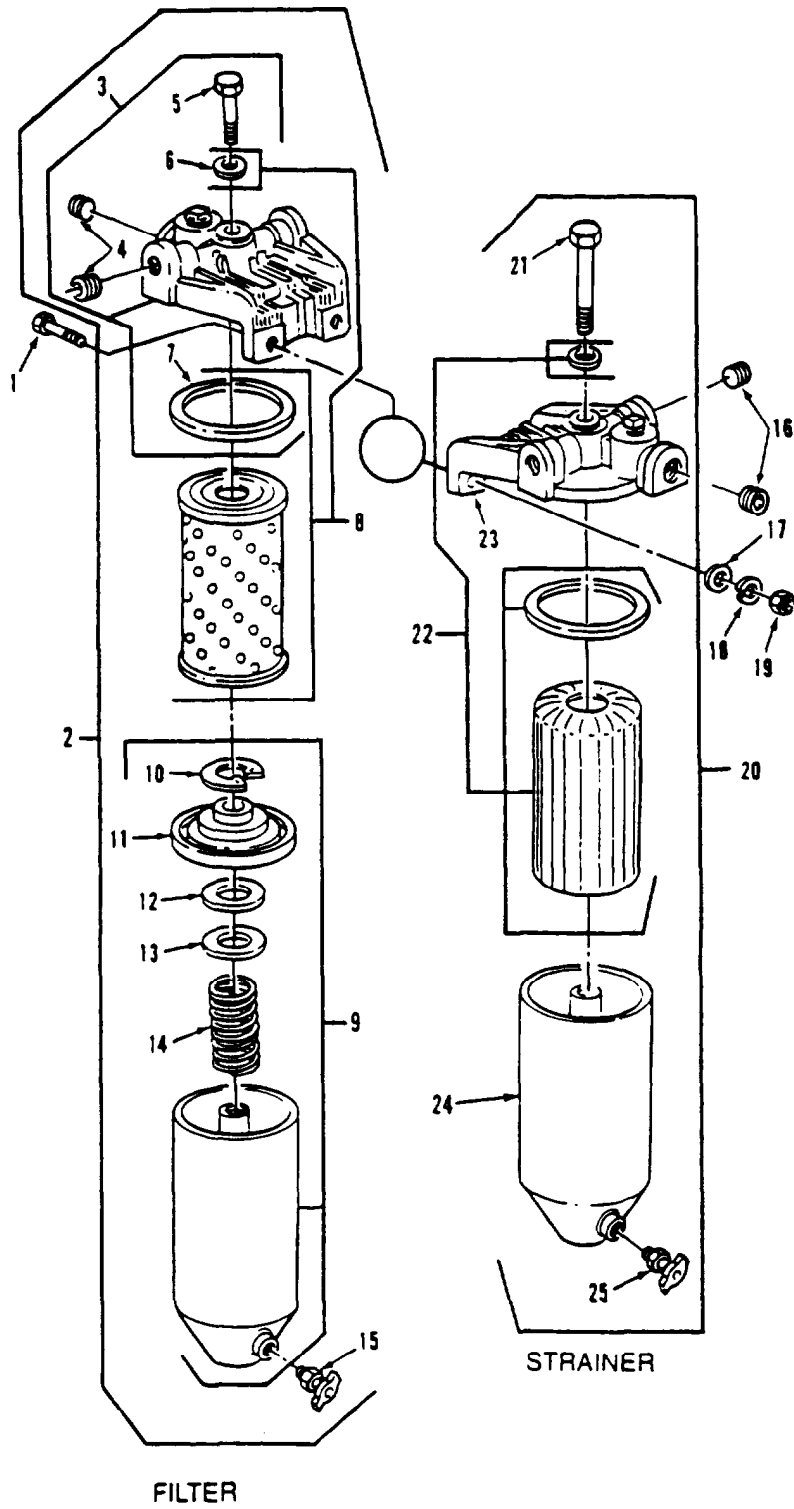

Figure 41. Fuel Filter and Strainer Assemblies

SECTION II

TM9-2350-261-24P

(1) ITEM NUMBER	(2) SMR CODE	(3) CAGE	(4) PART NUMBER	(5) DESCRIPTION AND USABLE ON CODE (UOC)	(6) QTY
GROUP 0309 FUEL FILTERS FIG. 41 FUEL FILTER AND STRAINER ASSEMBLIES					
1	PAOZZ	96906	MS90728-67	SCREW,CAP,HEXAGON H	1
2	PA000	70040	T65	FILTER,FLUID	1
3	PA000	72582	6436254	.HEAD,FLUID,FILTER	1
4	PAOZZ	72582	5136241	..PLUG PART OF KIT, P/N 5149599	1
5	PAOZZ	70040	5573723	..BOLT,SHOULDER	1
6	PAOZZ	70040	1503536	..GASKET	1
7	PAOZZ	72582	5574161	..GASKET	1
8	PAOZZ	79396	CW226MP	.FILTER ELEMENT,FLUI	1
9	PA000	72582	5575169	.FILTER BODY,FLUID	1
10	PAOZZ	72582	5574120	.RING,RETAINING	1
11	PAOZZ	72582	5574123	..SEAT,FUEL FILTER EL	1
12	PAOZZ	30379	5574126	..GASKET	1
13	PAOZZ	70040	OF209	..SEAT,HELICAL COMPRE	1
14	PAOZZ	70040	5573736	..SPRING,HELICAL,COMP	1
15	PAOZZ	96906	MS35782-5	.COCK,DRAIN	1
16	PAOZZ	72582	8924517	PLUG,PIPE	2
17	PAOZZ	96906	MS27183-14	WASHER,FLAT	2
18	PAOZZ	96906	MS35338-46	WASHER,LOCK	2
19	PAOZZ	96906	MS16286-3	NUT,PLAIN,HEXAGON	2
20	PA000	72582	5575824	FILTER,ELEMENT,FLUI	1
20	PA000	70040	6436075	FILTER,FEED PRESSUR FUEL STRAINER	1
21	PAOZZ	70040	OF592	.BOLT,FUEL FILTER CO	1
22	PAOZZ	70040	T552	.FILTER ELEMENT,FLUI	1
23	PAOZZ	30379	6436253	.HEAD,FLUID FILTER	1
23	PFOZZ	70040	6436746	.COVER,FILTER	1
24	PAOZZ	70040	5575893	..SHELL ASSEMBLY,FILT	1
25	PAOZZ	96906	MS35782-5	.COCK,DRAIN	1

END OF FIGURE

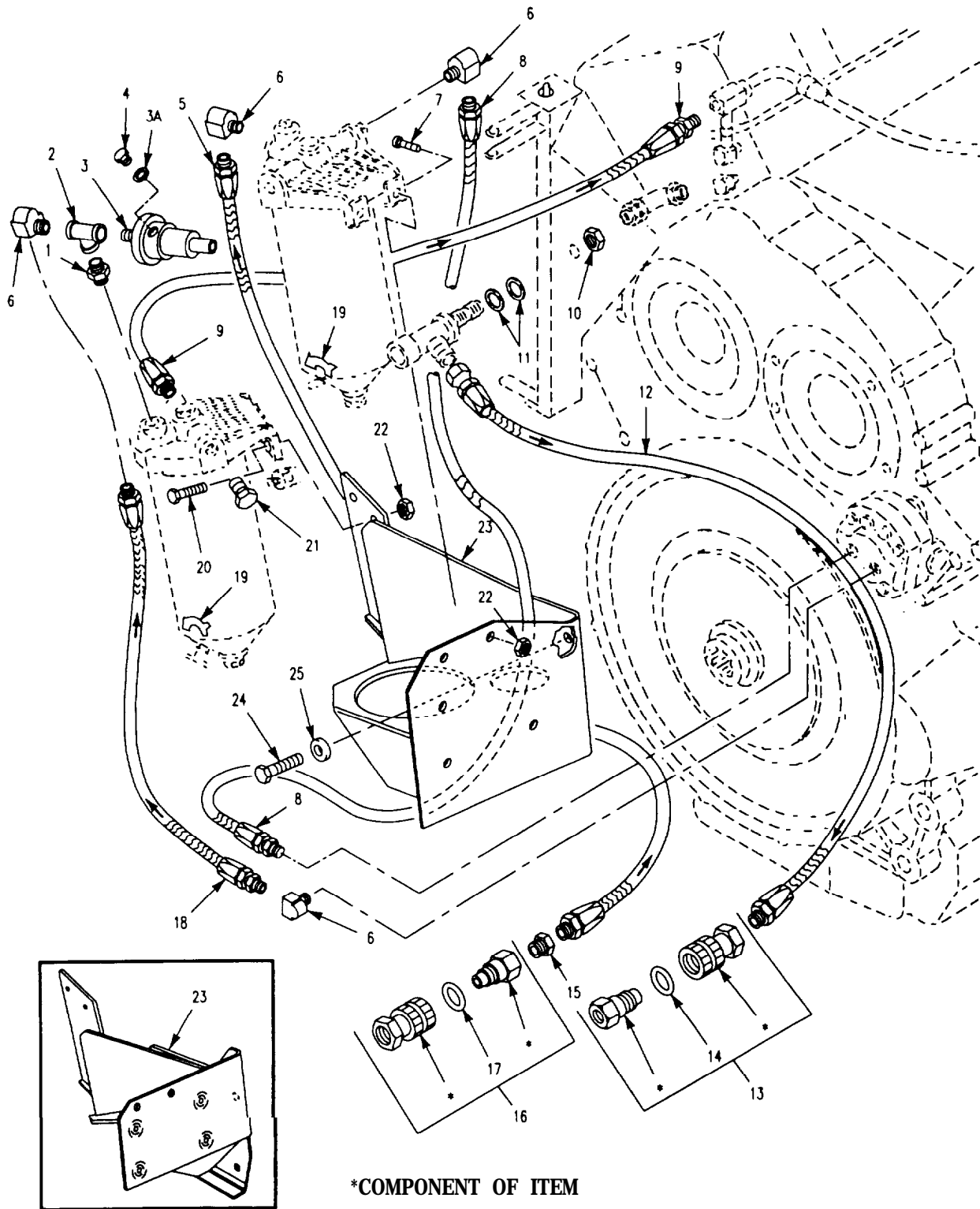

*COMPONENT OF ITEM

Figure 42. Fuel Filter Mounting and Hoses

SECTION II

TM9-2350-261-24P

(1)	(2)	(3)	(4)	(5)	(6)
ITEM	SMR	PART		DESCRIPTION AND USABLE ON CODE (UOC)	QTY
NUMBER	CODE	CAGE	NUMBER		
				GROUP 0309 FUEL FILTERS	
				FIG 42 FUEL FILTER MOUNTING AND	
				HOSES	
1	PAOZZ	88044	AN911-2D	NIPPLE,PIPE	1
2	PAOZZ	88044	AN917-2D	TEE,PIPE	1
3	PAOZZ	19207	10874979	SWITCH,PRESSURE	1
3A	PAOZZ	96906	MS9320-12	WASHER,FLAT	1
4	PAOZZ	96906	MS18229-03CR	PLUG,MACHINE THREAD.	1
				UOC: ACP,V35,V36,V37, V38,056,011,120	
4	PAOZZ	15434	S911B	PLUG,PIPE	1
				UOC: V95	
5	PAOZZ	19207	10942709-3	HOSE ASSEMBLY,NONME	1
6	PAOZZ	19207	11660814-2	ELBOW,PIPE TO TUBE	4
7	PAOZZ	80204	B1821BH038C150N	SCREW,CAP,HEXAGON H	2
				UOC: ACP,V35,V36,V37,V38.056,011	
7	PAOZZ	96906	MS90728-64	SCREW,CAP,HEXAGON H	4
				UOC: V95	
8	PAOZZ	19207	10942653	HOSE ASSEMBLY,NONME	1
9	PAOZZ	19207	10942709-1	HOSE ASSEMBLY,NONME	1
10	PAOZZ	88044	AN924-5	NUT,PLAIN,HEXAGON	1
11	PAOZZ	96906	MS27183- 18	WASHER,FLAT	2
12	PAOZZ	19207	10942651	HOSE	1
13	PAOZZ	19207	10865913	COUPLING ASSEMBLY Q	1
14	PAOZZ	81349	M8324B-1 -113	.PACKING,PREFORMED	1
15	PAOZZ	81348	WW-P-471 -BDQBDC	BUSHING,PIPE	1
				UOC: ACP,V35,V36,V37, V38,056,011,120	
15	PAOZZ	81348	WW-P-471-BDQBDC	BUSHING,PIPE	1
				UOC: V95	
16	PAOZZ	19207	8738141	COUPLING ASSEMBLY.Q	1
17	PAOZZ	81349	M83248-1-113	.PACKING,PREFORMED	1
18	PAOZZ	19207	10942653-2	HOSE ASSEMBLY,NONME	1
				UOC: ACP,V35,V36,V37, V38,011,056,120	
19	PAOZZ	19207	11589303	DECAL	2
20	PAOZZ	80204	B1821BH03BC125N	SCREW,CAP,HEXAGON H	2
				UOC: ACP,V35,V36,V37, V38,056,011,120	
21	PAOZZ	96906	MS20913-2S	PLUG,PIPE	4
22	PAOZZ	96906	MS51922-17	NUT,SELF-LOCKING,HE	4
23	PAOZZ	19207	12253563	BRACKET,FUEL FILTER	1
23	PAOZZ	19207	12313988	BRACKET,FILTER MOUN	1
24	PAOZZ	96906	MS18154-113	SCREW,CAP,HEXAGON H	4
25	PAOZZ	28527	107617	WASHER,LOCK	4

END OF FIGURE

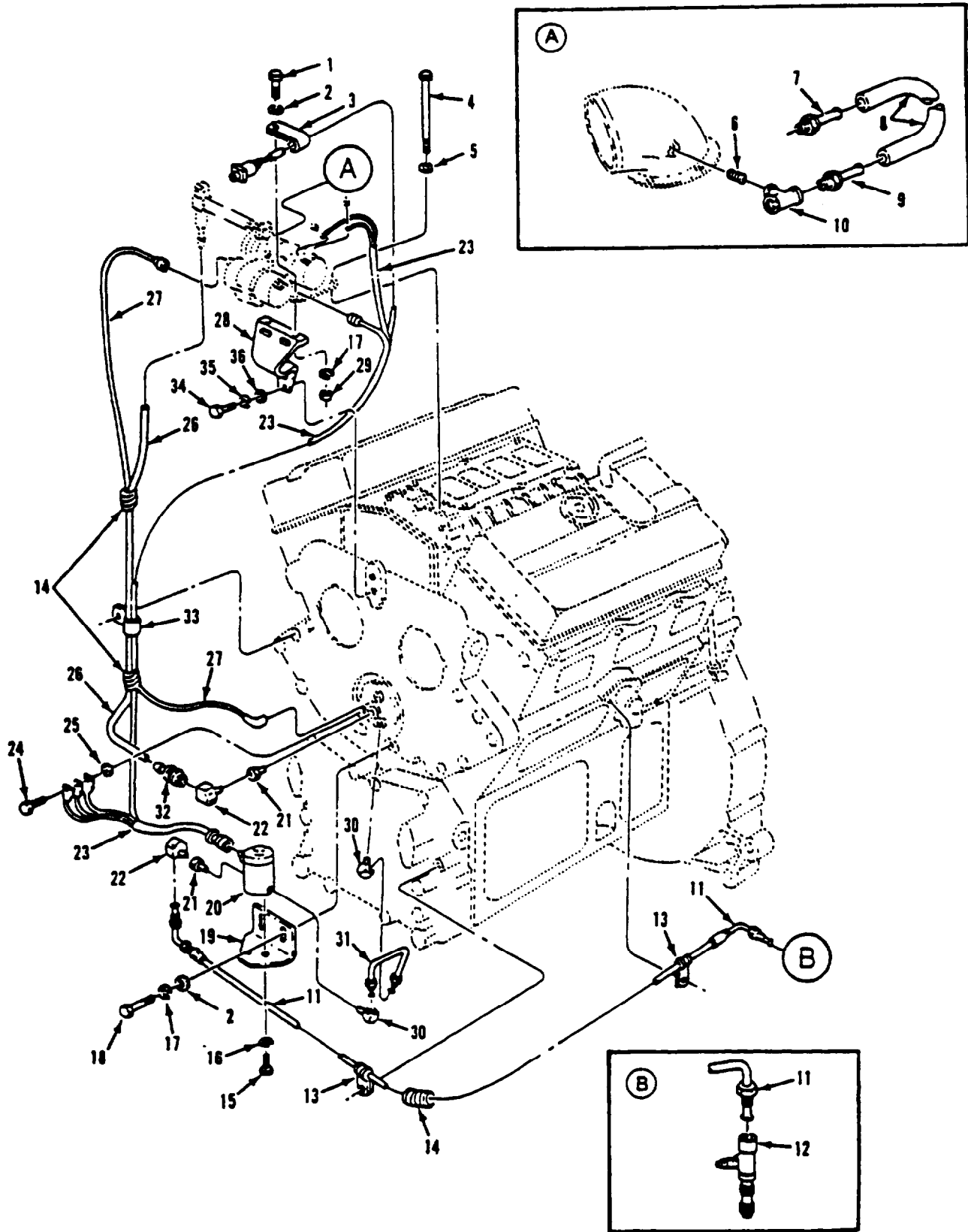

Figure 43. Air Box Heater Assembly

SECTION II

TM9-2350-261-24P

(1) ITEM NUMBER	(2) SMR CODE	(3) CAGE	(4) PART NUMBER	(5) DESCRIPTION AND USABLE ON CODE (UOC)	(6) QTY
GROUP 0311 ENGINE STARTING AIDS FIG. 43 AIR BOX HEATER ASSEMBLY					
1	PAOZZ	80204	B1821BH030C125N	SCREW,CAP,HEXAGON H	2
2	PAOZZ	96906	MS27103-14	WASHER,FLAT	4
3	PAOZZ	72582	5145429	CLIP	1
4	PAOZZ	72582	5136323	SCREW,CAP,HEXAGON H 7/16-14UNC-2AX7 GR5	2
5	PAOZZ	72582	5131913	WASHER,FLAT	2
6	PAOZZ	96906	MS51953-250	NIPPLE,PIPE THREADS REQUIRE SEALANT, LEAVE FIRST TWO & LAST TWO THREADS UNCOATED. AIR INLET HSG	1
7	PAOZZ	72582	5114049	FITTING,CYLINDER HE	1
8	PAOZZ	00624	2565-6	HOSE,NONMETALLIC	1
9	PAOZZ	72582	5113214	FITTING,CYLINDER,HE	1
10	PAOZZ	29510	105417	TEE,PIPE	1
11	PAOZZ	72582	5147083	HOSE ASSEMBLY,NONME	1
12	PAOZZ	72582	5147858	FITTING	1
13	PAOZZ	72582	5109020	CLAMP,LOOP	2
14	PAOZZ	72582	5142470	TUBING,NONMETALLIC	3
15	PAOZZ	96906	MS35207-264	SCREW,MACHINE	2
16	PAOZZ	96906	MS35338-43	WASHER,LOCK	2
17	PAOZZ	96906	MS35338-46	WASHER,LOCK	4
18	PAOZZ	80204	B1821BH038C250N	SCREW,CAP,HEXAGON H	2
19	PAOZZ	72582	5132519	BRACKET,ANGLE	1
20	PAOZZ	81978	X2628J	VALVE,SOLENOID	1
21	PAOZZ	79470	9995252-2	COUPLING,PIPE SOLENOID VALVE & AIRBOX HEATER ASSY	2
22	PAOZZ	72582	8924161	ELBOW,HOSE	1
23	PAOZZ	72582	5145566	HARNES	1
24	PAOZZ	80204	B1821BH03 1C 113N	SCREW,CAP,HEXAGON H	1
25	PAOZZ	02978	520275	WASHER,FLAT PART OF KIT, P/N 8927743	1
26	PAOZZ	01276	1525-4	HOSE,NONMETALLIC	1
27	PAOZZ	72582	5142056	WIRE	1
28	PAOZZ	72582	5136207	STRAP,RETAINING	1
29	PAOZZ	96906	MS51967-8	NUT,PLAIN,HEXAGON	2
30	PAOZZ	72582	8925032	ELBOW,PIPE TO TUBE	2
31	PAOZZ	72582	5145565	TUBE ASSEMBLY	1
32	PAOZZ	72582	5189294	ADAPTER,STRAIGHT,TU	1
33	PAOZZ	24617	140582	CLAMP,LOOP	1
34	PAOZZ	80204	B1821BH044C113N	SCREW,CAP,HEXAGON H	2
35	PAOZZ	96906	MS35338-47	WASHER,LOCK	2
36	PAOZZ	96906	MS27183-16	WASHER,FLAT	2

END OF FIGURE

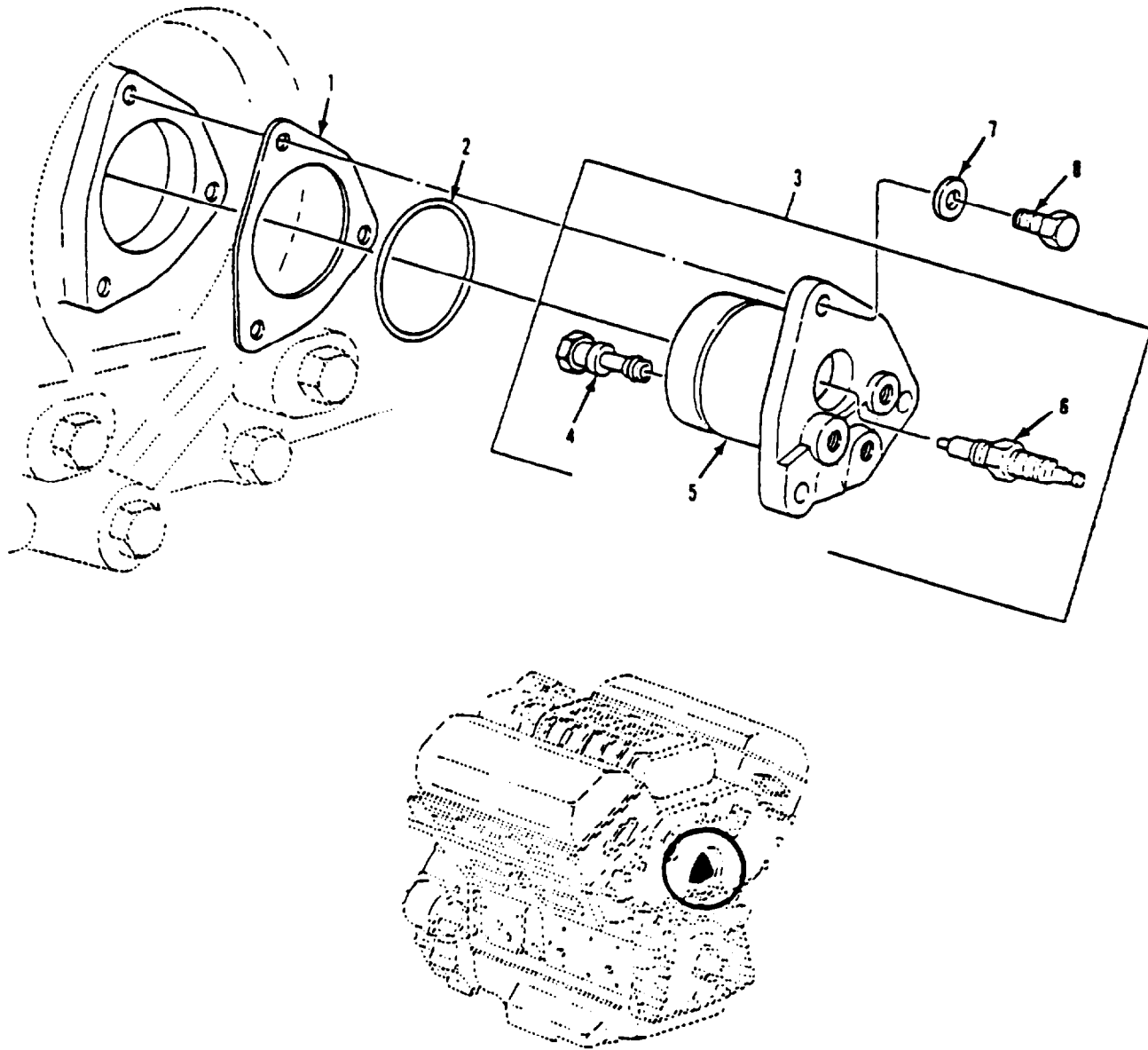

Figure 44. Air Box Heater Assembly

SECTION II

TM9-2350-261-24P

(1) ITEM NUMBER	(2) SMR CODE	(3) CAGE	(4) PART NUMBER	(5) DESCRIPTION AND USABLE ON CODE (UOC)	(6) QTY
GROUP 0311 ENGINE STARTING AIDS FIG. 44 AIR BOX HEATER ASSEMBLY					
1	PAOZZ	72582	5109496	GASKET	1
2	PAOZZ	72582	5109517	PACKING,PREFORMED	1
3	PAOZZ	72582	5144367	HEATER ASSEMBLY	1
4	PAOZZ	72582	5232650	.NOZZLE,FUEL INJECT	1
5	PAOZZ	72582	5144325	.BODY,AIR HEATER	1
6	PAOZZ	72582	5611416	.IGNITER,SPARK,FUEL	1
7	PAOZZ	02978	520275	WASHER,FLAT	2
8	PAOZZ	80207	B1821BH031C088N	SCREW,CAP,HEXAGON H	2

END OF FIGURE

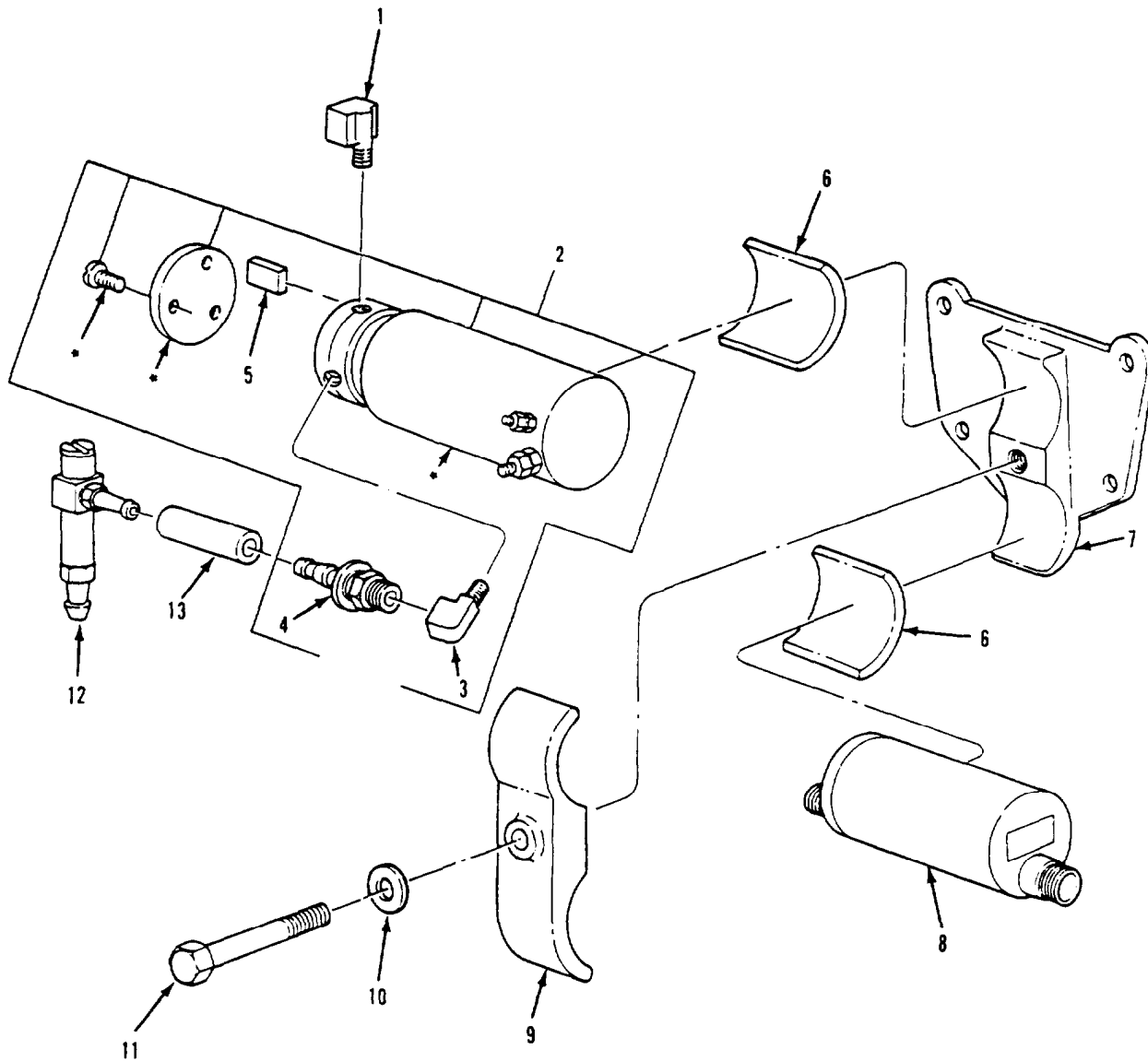

1 COMPONENT OF ITEM

Figure 45. Air Pump, Ignition Coil and Related Parts

SECTION II

TM9-2350-261-24P

(1) ITEM NUMBER	(2) SMR CODE	(3) CAGE	(4) PART NUMBER	(5) DESCRIPTION AND USABLE ON CODE (UOC)	(6) QTY
GROUP 0311 ENGINE STARTING AIDS FIG. 45 AIR PUMP,IGNITION COIL AND RELATED PARTS					
1	PAOZZ	72582	8924161	ELBOW,HOSE AIR PUMP AIR INLET PORT,45 DEGREE ELBOW	1
2	PAOZZ	72582	5142748	PUMP,FUEL,ELECTRICA	1
3	PAOZZ	79470	W400X5	.ELBOW,PIPE TO TUBE	1
4	PAOZZ	72582	5189294	.ADAPTER,STRAIGHT,TU	1
5	PAOZZ	72582	8921167	. VANE SET	1
6	PAOZZ	72582	5145223	PAD,CUSHIONING	2
7	PAOZZ	72582	5145427	BRACKET,VEHICULAR	1
8	PAOZZ	50148	305001	IGNITIONS UNIT,MANIF	1
9	PAOZZ	72582	5145428	BRACKET,CLAMP	1
10	PAOZZ	96906	MS27183-15	WASHER,FLAT	1
11	PAOZZ	72582	5148932	BOLT	1
12	PAOZZ	72582	5145461	VALVE,CHECK	1
13	MOOZZ	56161	10504962	HOSE,NONMETALLIC MAKE FROM HOSE, P/N 1525-4	1

END OF FIGURE

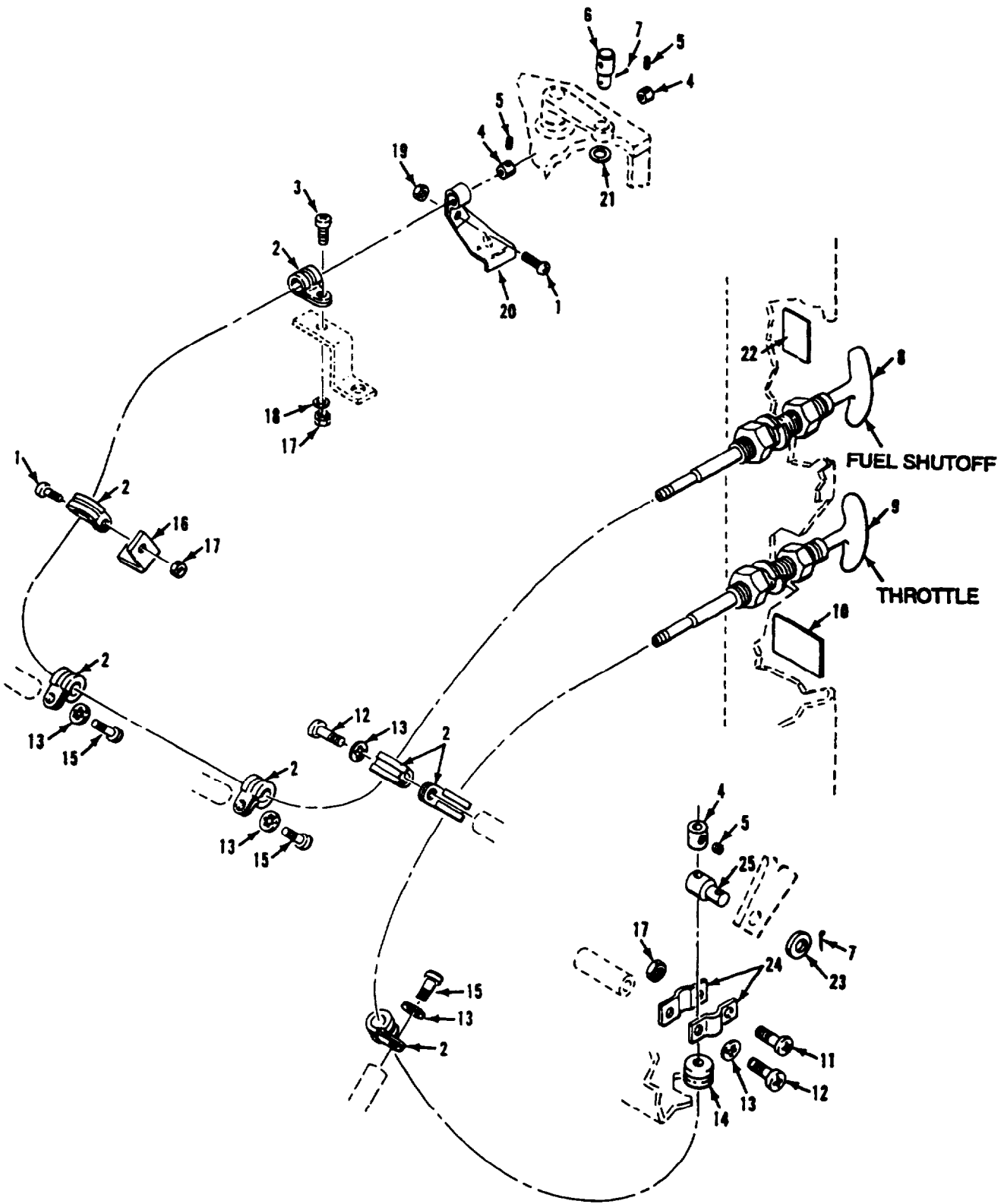

Figure 46. Throttle and Fuel Shutoff Control Cables

SECTION II

TM9-2350-261-24P

(1) ITEM NUMBER	(2) SMR CODE	(3) CAGE	(4) PART NUMBER	(5) DESCRIPTION AND USABLE ON CODE (UOC)	(6) QTY
				GROUP 0312 ACCELERATOR,THROTTLE OR CHOKE CONTROLS FIG 46 THROTTLE AND FUEL SHUTOFF CONTROL CABLES	
1	PAOZZ	96906	MS35207-263	SCREW,MACHINE	2
2	PAOZZ	96906	MS21919WG4	CLAMP,LOOP	7
3	PAOZZ	96906	MS35207-265	SCREW,MACHINE	1
4	PAOZZ	19207	10866049	COLLAR,SHAFT	3
5	PAOZZ	96906	MS51963-34	SETSCREW	3
6	PAOZZ	19207	10932820	PIN,STRAIGHT,HEADED	1
7	PAOZZ	96906	MS24665-134	PIN,COTTER	1
8	PAOZZ	19207	11589520-5	CONTROL ASSEMBLY,PU UOC: ACP,V35,V36,V37,V38,011,056,120	1
9	PAOZZ	19207	11589520-1	CONTROL ASSEMBLY,PU	1
10	PAOZZ	19207	12253406	MARKER,IDENTIFICATI	1
10A	PAOZZ	96906	MS24665-132	PIN,COTTER UOC: ACP V35,V36,V37,V38,011,056,120	1
11	PAOZZ	96906	MS35207-264	SCREW,MACHINE	1
12	PAOZZ	96906	MS35206-264	SCREW,MACHINE	2
13	PAOZZ	96906	MS35333-39	WASHER,LOCK	5
14	PAOZZ	96906	MS35489-96	GROMMET,NONMETALLIC	1
15	PAOZZ	96906	MS35206-263	SCREW,MACHINE	3
16	PAOZZ	19207	10865767	BRACKET,FUEL SHUT-O	1
17	PAOZZ	96906	MS21044N3	NUT,SELF-LOCKING,HE	3
18	PAOZZ	96906	MS27183-8	WASHER,FLAT	1
19	PAOZZ	96906	MS21083N3	NUT,SELF-LOCKING,HE	1
20	PAOZZ	19207	11660779	CLAMP,LOOP	1
21	PAOZZ	96906	MS27183-11	WASHER,FLAT	1
22	PAOZZ	19207	10933083	DECAL	1
23	PAOZZ	96906	MS27183-10	WASHER,FLAT	1
24	PAOZZ	19207	10890396	STRAP,RETAINING	2
25	PAOZZ	19207	10861665	PIN,SHOULDER,HEADLE	1

END OF FIGURE

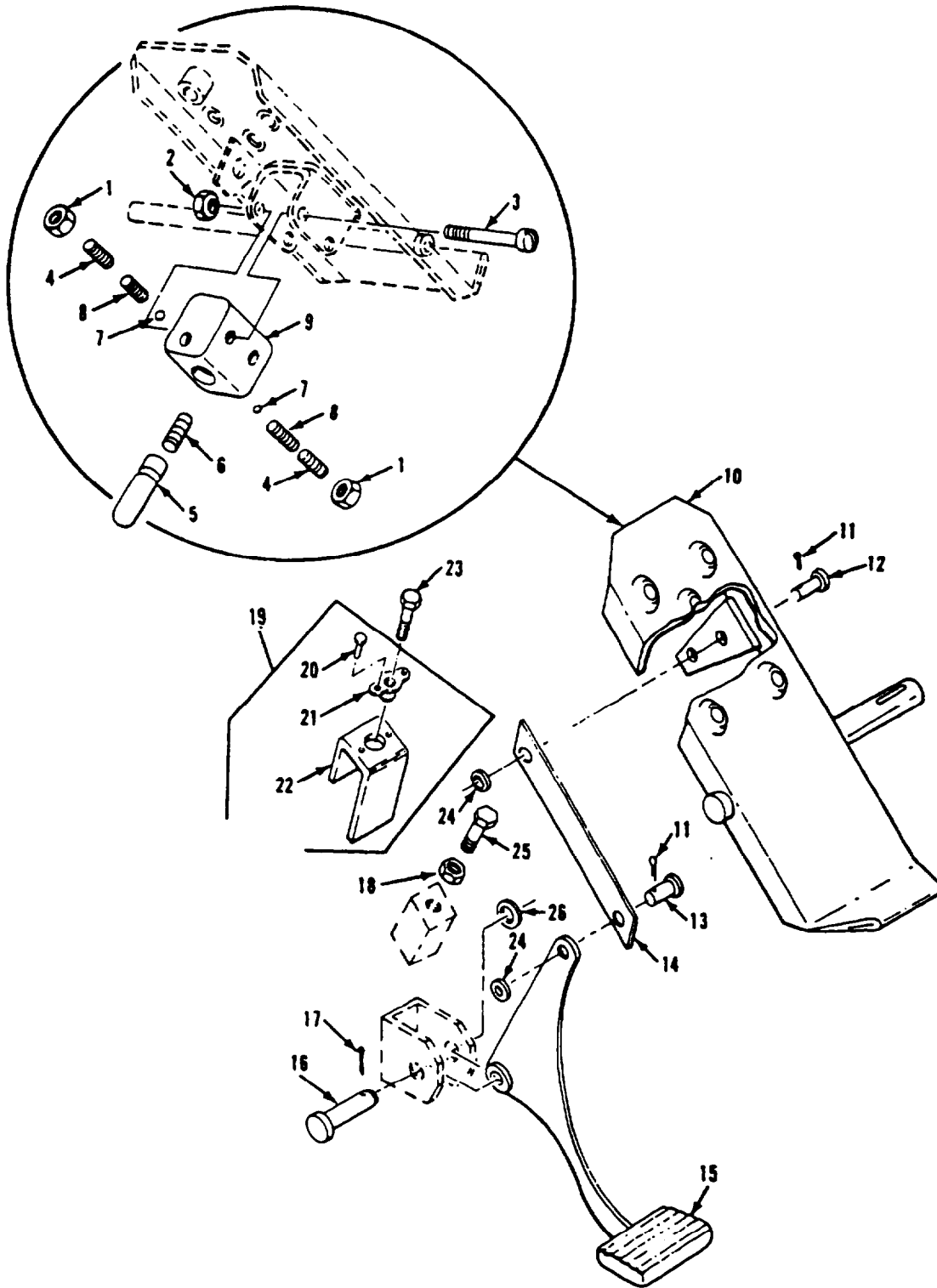

Figure 47. Accelerator Pedal and Linkage

SECTION II

TM9-2350-261-24P

(1) ITEM NUMBER	(2) SMR CODE	(3) CAGE	(4) PART NUMBER	(5) DESCRIPTION AND USABLE ON CODE (UOC)	(5) QTY
				GROUP 0312 ACCELERATOR,THROTTLE OR CHOKO CONTROLS FIG. 47 ACCELERATOR PEDAL AND LINKAGE	
1	PAOZZ	96906	MS35691-9	NUT,PLAIN,HEXAGON	2
2	PAOZZ	96906	MS21083N3	NUT,SELF-LOCKING,HE	2
3	PAOZZ	96906	MS35207-270	SCREW,MACHINE	2
4	PAOZZ	96906	MS51963-86	SETSCREW,	2
5	PAOZZ	19207	10907504	PLUNGER,LINKAGE PART OF KIT, P/N 5703781	1
6	PAOZZ	19207	11647134	SPRING,HELICAL,COMP PART OF KIT,P/N 5703781	1
7	PAOZZ	96906	MS19060-4814	BALL,BEARING PART OF KIT, P/N 5703781	2
8	PAOZZ	19207	10915182	SPRING,HELICAL,COMP PART OF KIT,P/N 5705781	2
9	PAOZZ	19207	10942754	BLOCK,THROTTLE VALV	1
10	PAOZZ	19207	10932839	PEDAL	1
11	PAOZZ	96906	MS24665-283	PIN,COTTER	2
12	PAOZZ	96906	MS20392-5C17	PIN,STRAIGHT,HEADED	1
13	PAOZZ	96906	MS20392-5C29	PIN,STRAIGHT,HEADED	1
14	PAOZZ	19207	10886716	LINK,ACCELERATOR PE	1
15	PAOZZ	19207	10886715	PEDAL,CONTROL	1
16	PAOZZ	96906	MS35810-37	PIN,STRAIGHT,HEADED	1
17	PAOZZ	96906	MS24665-353	PIN,COTTER	1
18	PAOZZ	96906	MS35691-57	NUT,PLAIN,HEXAGON	1
19	PAOZZ	19207	10874759	SUPPORT ASSEMBLY,PE	1
20	PAFZZ	96906	MS20613-4P7	.RIVET,SOLID	2
21	PAFZZ	19207	7613130	.NUT,SELF-LOCKING,PL	1
22	XAFZZ	19207	10861651	.SUPPORT	1
23	PAOZZ	19207	10874758	SCREW,CAP,HEXAGON H	1
24	PAOZZ	96906	MS27183-14	WASHER,FLAT	2
25	PAOZZ	96906	MS90725-187	SCREW,CAP,HEXAGON H	1
26	PAOZZ	96906	MS27183-21	WASHER,FLAT	1

END OF FIGURE

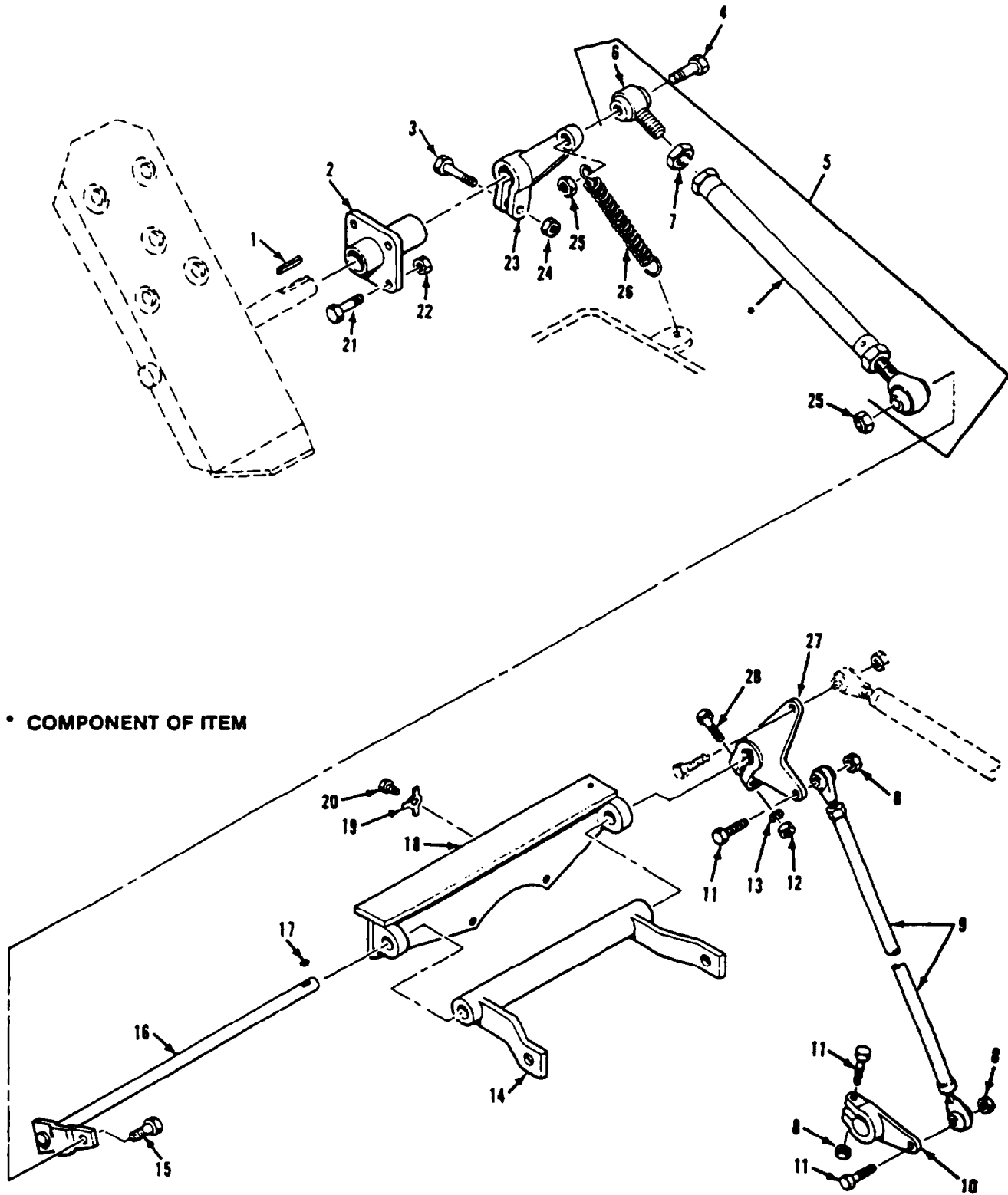

Figure 48. Throttle Cross Shaft and Linkage

SECTION II

TM9-2350-261-24P

(1) ITEM NUMBER	(2) SMR CODE	(3) CAGE	(4) PART NUMBER	(5) DESCRIPTION AND USABLE ON CODE (UOC)	(6) QTY
				GROUP 0312 ACCELERATOR,THROTTLE OR CHOKE CONTROLS FIG. 48 THROTTLE CROSS SHAFT AND LINKAGE	
1	PAOZZ	96906	MS35756-6	KEY,WOODRUFF	1
2	PAOZZ	19207	10932984	GUIDE ASSEMBLY	1
3	PAOZZ	80204	B1821BH038C175N	SCREW,CAP,HEXAGON H UOC: ACP,V35,V36,V37,V38,056,011,120	1
4	PAOZZ	96906	MS90728-65	SCREW,CAP,HEXAGON H UOC: V95	1
4	PAOZZ	96906	MS90726-36	SCREW,CAP,HEXAGON H	1
5	PAOZZ	19207	10932811-2	LINK	1
6	PAOZZ	19207	10861604	.BEARING,PLAIN,ROD E	1
7	PAOZZ	96906	MS35691-13	.NUT,PLAIN,HEXAGON	1
8	PAOZZ	96906	MS51922-9	NUT,SELF-LOCKING,HE	3
9	PAOZZ	19207	10942862	CONNECTING LINK,RIG	1
10	PAOZZ	19207	10932840	LEVER,REMOTE CONTRO	1
11	PAOZZ	80204	B1821BH031C138N	BOLT,MACHINE UOC: ACP,V35,V36,V37,V38,056,011,120	3
11	PAOZZ	96906	MS90728-37	BOLT,MACHINE UOC: V95	3
12	PAOZZ	96906	MS21083N5	NUT,SELF-LOCKING,HE	1
13	PAOZZ	96906	MS27183-12	WASHER,FLAT	1
14	PAOZZ	19207	12269089	BELL CRANK	1
15	PAOZZ	96906	MS90726-34	BOLT,MACHINE	1
16	PAOZZ	19207	12382120	SHAFT,STRAIGHT	1
17	PAOZZ	96906	MS20066-80	KEY,MACHINE	1
18	PAOZZ	19207	12269090	BRACKET,EYE,ROTATIN	1
19	PAOZZ	19207	10917769	WASHER,KEY	2
20	PAOZZ	96906	MS18154-113	SCREW,CAP,HEXAGON H	2
21	PAOZZ	96906	MS90727-8	SCREW,CAP,HEXAGON H	4
22	PAFZZ	96906	MS51866-18	NUT,SELF-LOCKING,SP	4
23	PAOZZ	19207	10932844	LEVER,REMOTE CONTRO	1
24	PAOZZ	96906	MS51922-17	NUT,SELF-LOCKING,HE	1
25	PAOZZ	96906	MS21083N5	NUT,SELF-LOCKING,HE	2
26	PAOZZ	19207	10907805	SPRING,HELICAL,EXTE	1
27	PAOZZ	19207	12253192	BELL,CARRIAGE POSIT	1
28	PAOZZ	80204	B1821BH031F138N	SCREW,CAP,HEXAGON H	1

END OF FIGURE

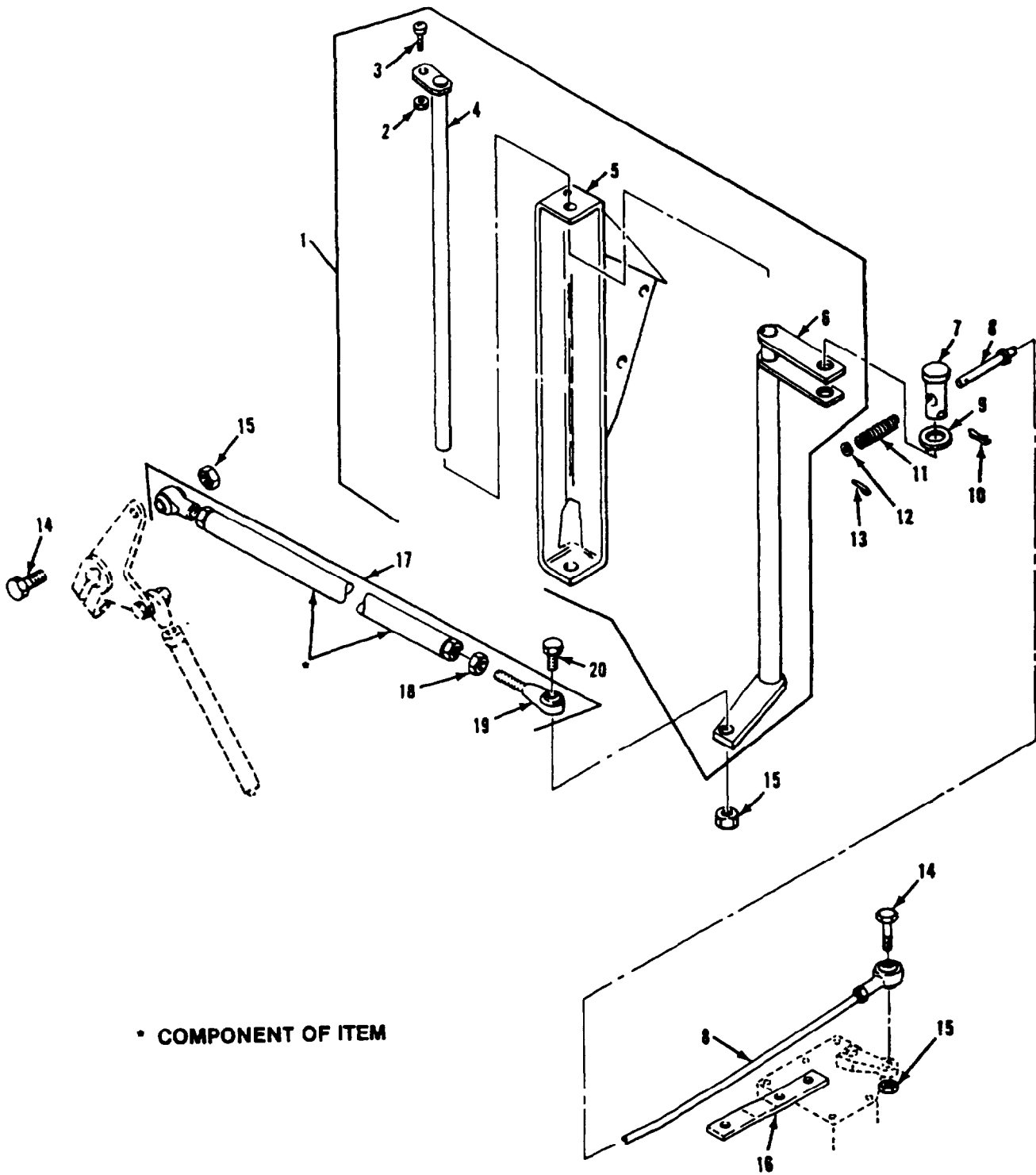

Figure 49. Vertical Cross Shaft and Linkage

SECTION II

TM9-2350-261-24P

(1) ITEM NUMBER	(2) SMR CODE	(3) CAGE	(4) PART NUMBER	(5) DESCRIPTION AND USABLE ON CODE (UOC)	(6) QTY
				GROUP 0312 ACCELERATOR,THROTTLE OR CHOKE CONTROLS FIG. 49 VERTICAL CROSS SHAFT AND LINKAGE	
1	A000Z	19207	10932850	BRACKET,MOUNTING UOC: ACP,V35,V36,V38,120,V95	1
2	PAOZZ	96906	MS21044N3	.NUT,SELF-LOCKING,HE	1
3	PAOZZ	96906	MS35207-264	.SCREW,MACHINE	1
4	PAOZZ	19207	12382129	.PIVOT ROD,TRANSFER	1
5	PAOZZ	19207	10932851	.BRACKET,MOUNTING	1
6	PAOZZ	19207	12269178	.BELL CRANK	1
7	PAOZZ	19207	10932855	PIN,STRAIGHT,HEADED	1
8	PAOZZ	19207	12269213	CONNECTING LINK,RIG	1
9	PAOZZ	19204	10910174-44	WASHER,FLAT	1
10	PAOZZ	24617	103374	PIN,COTTER	1
10	PAOZZ	89749	IF316	PIN,COTTER	1
				UOC: V95	
11	PAOZZ	19207	10932832	SPRING,HELICAL,COMP	1
12	PAOZZ	96906	MS27183-14	WASHER,FLAT	1
13	PAOZZ	96906	MS24665-283	PIN,COTTER	1
13	PAOZZ	96906	M824665-283	PIN,COTTER	1
				UOC: V95	
14	PAOZZ	80204	B1821BH031C138N	BOLT,MACHINE	2
15	PAOZZ	96906	MS51922-9	NUT,SELF-LOCKING,HE	3
16	PAOZZ	19207	12269180	BRACKET,DOUBLE ANGL	1
17	PAOZZ	19207	10932811-4	CONNECTING LINK,RIG	1
18	PAOZZ	96906	MS35691-13	.NUT,PLAIN,HEXAGON	1
19	PAOZZ	19207	HE5-101	.BEARING,PLAIN,ROD E	1
20	PAOZZ	80204	B1821BH031C125N	SCREW,CAP,HEXAGON H	1

END OF FIGURE

SECTION II

TM9-2350-261-24P

(1) ITEM NUMBER	(2) SMR CODE	(3) CAGE	(4) PART NUMBER	(5) DESCRIPTION AND USABLE ON CODE (UOC)	(6) QTY
				GROUP 04 EXHAUST SYSTEM	
				GROUP 0401 MUFFLER AND PIPES	
				FIG 50 MUFFLER AND EXHAUST PIPES	
1	PAOZZ	19207	11647192	PIN,STRAIGHT,HEADLE	1
2	PAOZZ	19207	11647193	DAMPER,EXHAUST PIPE	1
3	PAOZZ	96906	MS24665-300	PIN,COTTER	1
4	PAOZZ	19207	12253581	OUTLET,EXHAUST	1
5	PAOZZ	96906	MS18154-59	SCREW,CAP,HEXAGON H	6
6	PAOZZ	80064	1281976	WASHER-KEY	4
7	PAOZZ	96906	MS35190-319	SCREW,MACHINE	4
8	PAOZZ	19207	12253565	FLANGE,EXHAUST PIPE	1
9	PAOZZ	96906	MS90727-62	SCREW,CAP,HEXAGON H	2
10	PAOZZ	96906	MS27183-14	WASHER,FLAT	6
11	PAOZZ	95906	MS20500-624	NUT,SELF-LOCKING,HE	2
12	PAOZZ	19207	12253633	MUFFLER,EXHAUST	1
13	PAOZZ	00624	24503-300	COUPLING,CLAMP,GROO	2
14	PAOZZ	19207	12253533	PIPE,EXHAUST	1
15	PAOZZ	19207	12313099	PIPE,EXHAUST	1
16	PAOZZ	96906	MS24665-353	PIN,COTTER	1
17	PAOZZ	96906	MS35333-42	WASHER,LOCK	2
18	PAOZZ	19207	12253538	BRACKET,CHANNEL	1
19	PAOZZ	96906	MS20392-9C63	PIN,STRAIGHT,HEADED	1

END OF FIGURE

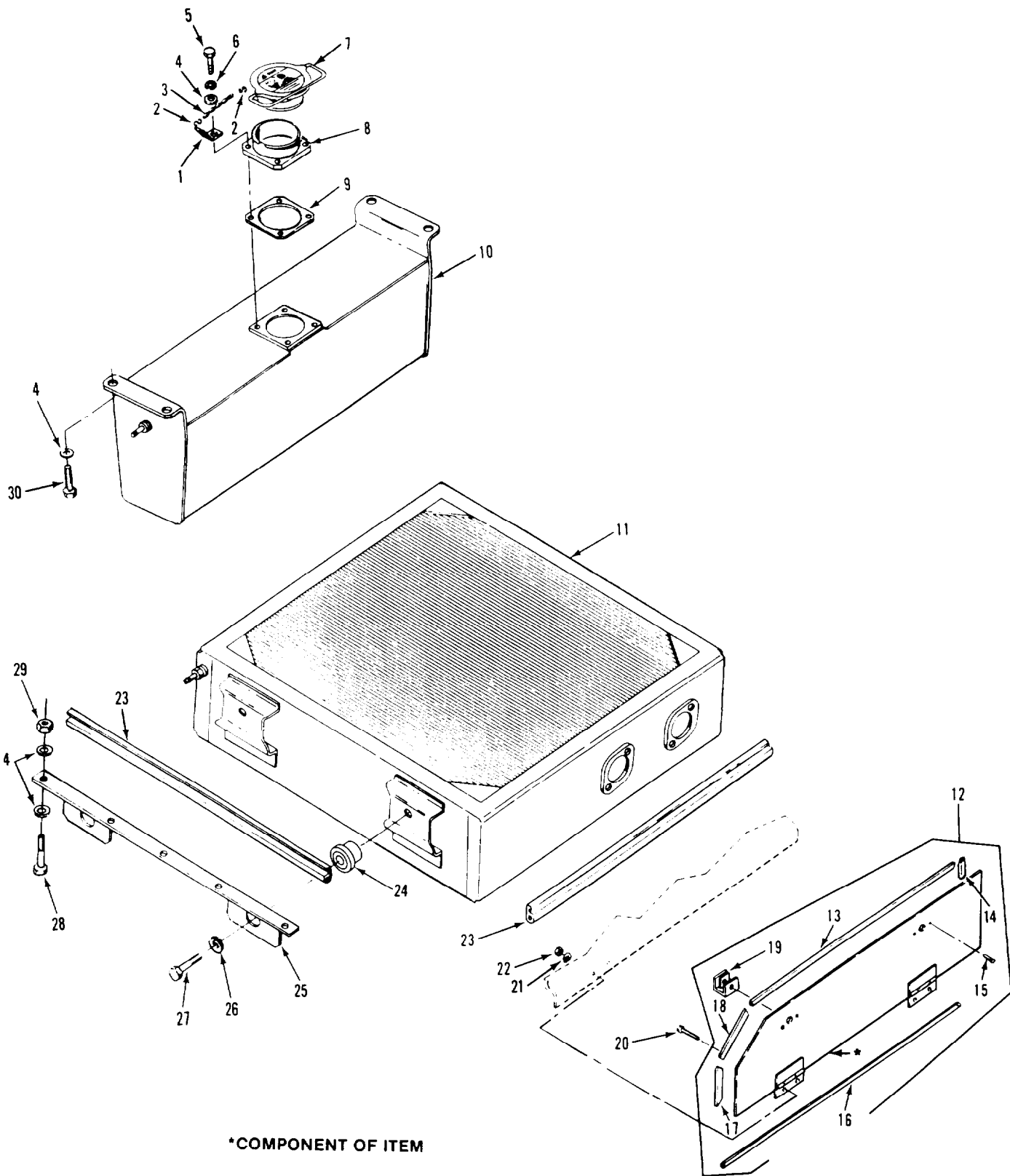

Figure 51. Radiator and Expansion Tank

SECTION II

TM9-2350-261-24P

(1) ITEM NUMBER	(2) SMR CODE	(3) CAGE	(4) PART NUMBER	(5) DESCRIPTION AND USABLE ON CODE (UOC)	(6) QTY
				GROUP 05 COOLING SYSTEM	
				GROUP 0501 RADIATOR, EVAPORATIVE	
				COOLER, OR HEAT EXCHANGER	
				FIG. 51 RADIATOR AND EXPANSION TANK	
1	PAOZZ	19207	10908129	BRACKET, COMMANDERS	1
2	PAOZZ	96906	MS87006-3	HOOK, CHAIN, S	1
3	MOOZZ	80205	NAS1455B1-6000	CHAIN, WELDLESS MAKE FROM CHAIN, P/N NAS1455B1-6000	1
4	PAOZZ	96906	MS27183-14	WASHER, FLAT	28
5	PAOZZ	96906	MS18154-60	SCREW, CAP, HEXAGON H	4
6	PAOZZ	96906	MS35333-42	WASHER, LOCK	4
7	PAOZZ	19207	12354874	CAP, FILLER OPENING	1
8	PAOZZ	19207	12253661	FILLER NECK	1
9	PAOZZ	19207	12253528	GASKET	1
10	PAOZZ	19207	12253522	TANK, RADIATOR EXPAN	1
11	PAOFF	19207	11669369	RADIATOR, ENGINE COO	1
12	PAOZZ	19207	12253503	DOOR, ACCESS	1
13	MOOZZ	19207	12253503-4	.SEAL MAKE FROM SEAL, P/N 12253559	1
14	MOOZZ	19207	12253503-5	.SEAL MAKE FROM SEAL, P/N 12253559	1
15	PAOZZ	96906	MS20470A6-8	.RIVET, SOLID	4
16	MOOZZ	19207	12253503-6	.SEAL MAKE FROM SEAL, P/N 12253559	1
				UOC: ACP, V35, V36, V37, V38	
17	MOOZZ	19207	12253503-7	.SEAL MAKE FROM SEAL, P/N 12253559	1
18	MOOZZ	19207	12253503-8	.SEAL MAKE FROM SEAL, P/N 12253559	1
19	PAOZZ	19207	7532454	.FASTENER, COMPARTMEN	2
20	PAOZZ	96906	MS35191-275	SCREW, MACHINE	4
21	PAOZZ	96906	MS27183-42	WASHER, FLAT	4
22	PAOZZ	96906	MS21083N3	NUT, SELF-LOCKING, HE	4
23	PAOZZ	19207	10932464	SEAL, RUBBER SPECIAL	4
24	PAOZZ	19207	10920592	MOUNT, RESILIENT	4
25	PAOZZ	19207	12253516	SUPPORT, RADIATOR	2
26	PAOZZ	88044	AN970-6	WASHER, FLAT	4
27	PAOZZ	80204	B1821BH038C200N	SCREW, CAP, HEXAGON H	4
28	PAOZZ	96906	MS90727-62	SCREW, CAP, HEXAGON H	10
29	PAOZZ	96906	MS21044N6	NUT, SELF-LOCKING, HE	10
30	PAOZZ	80204	B1821BH038C075D	SCREW, CAP, HEXAGON H	4

END OF FIGURE

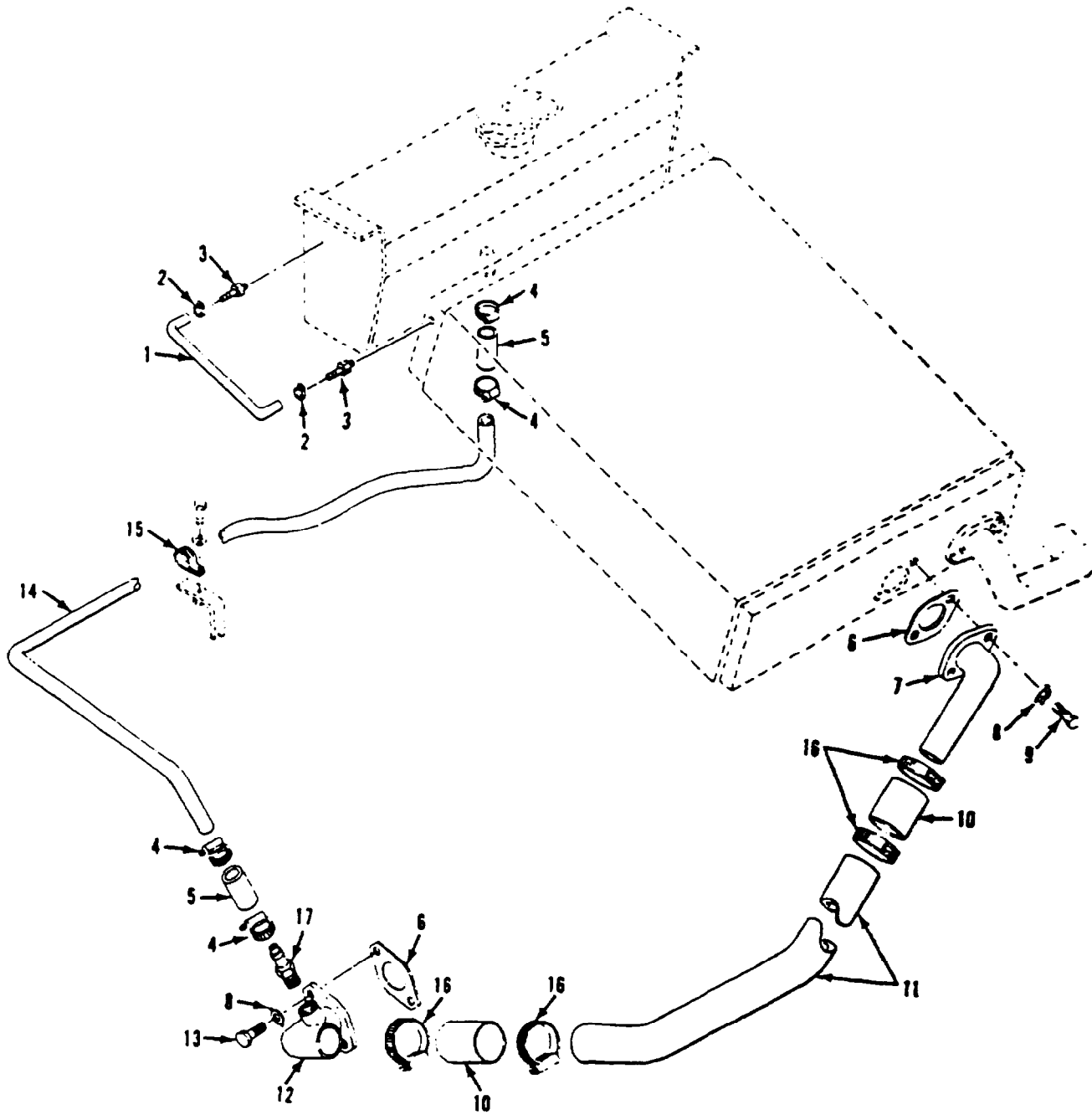

Figure 52. Radiator Hoses, Tubes and Elbows

SECTION II

TM9-2350-261-24P

(1) ITEM NUMBER	(2) SMR CODE	(3) CAGE	(4) PART NUMBER	(5) DESCRIPTION AND USABLE ON CODE (UOC)	(6) QTY
				GROUP 0503 WATER MANIFOLD,HEADERS, THERMOSTATS AND HOUSING GASKET FIG. 52 RADIATOR HOSES,TUBES AND ELBOWS	
1	MOOZZ	19207	12253513-3	HOSE,NONMETALLIC MAKE FROM HOSE, P/N 11662995	1
2	PAOZZ	96906	MS35842-10	CLAMP,HOSE	2
3	PAOZZ	96906	MS24522-4	ADAPTER,STRAIGHT,PI	2
4	PAOZZ	96906	MS35842-12	CLAMP,HOSE	4
5	MOOZZ	19207	12253513-1	HOSE,NONMETALLIC MAKE FROM HOSE, P/N 11662996	2
6	PAOZZ	19207	10932933	GASKET	1
7	PAOZZ	19207	12253525	ELBOW,RADIATOR OUTL	1
8	PAOZZ	19207	10861663	WASHER,KEY	4
9	PAOZZ	80204	B1821BH044C225N	SCREW,CAP,HEXAGON H	2
10	MOOZZ	19207	12253513-2	HOSE,NONMETALLIC MAKE FROM HOSE, P/N 11662999.	2
11	PAOZZ	19207	12253562	TUBE,BENT,METALLIC	1
12	PAOZZ	19207	12253501	ELBOW,FLANGE TO HOS	1
13	PAOZZ	80204	B1821BH044C125N	SCREW,CAP,HEXAGON H	2
14	PAOZZ	19207	12253420	TUBE ASSEMBLY,METAL	1
15	PAOZZ	96906	MS21919WDG16	CLAMP,LOOP	1
16	PAOZZ	96906	1335842-14	CLAMP,HOSE	4
17	PAOZZ	96906	MS24522-12	ADAPTER,STRAIGHT,PI	1

END OF FIGURE

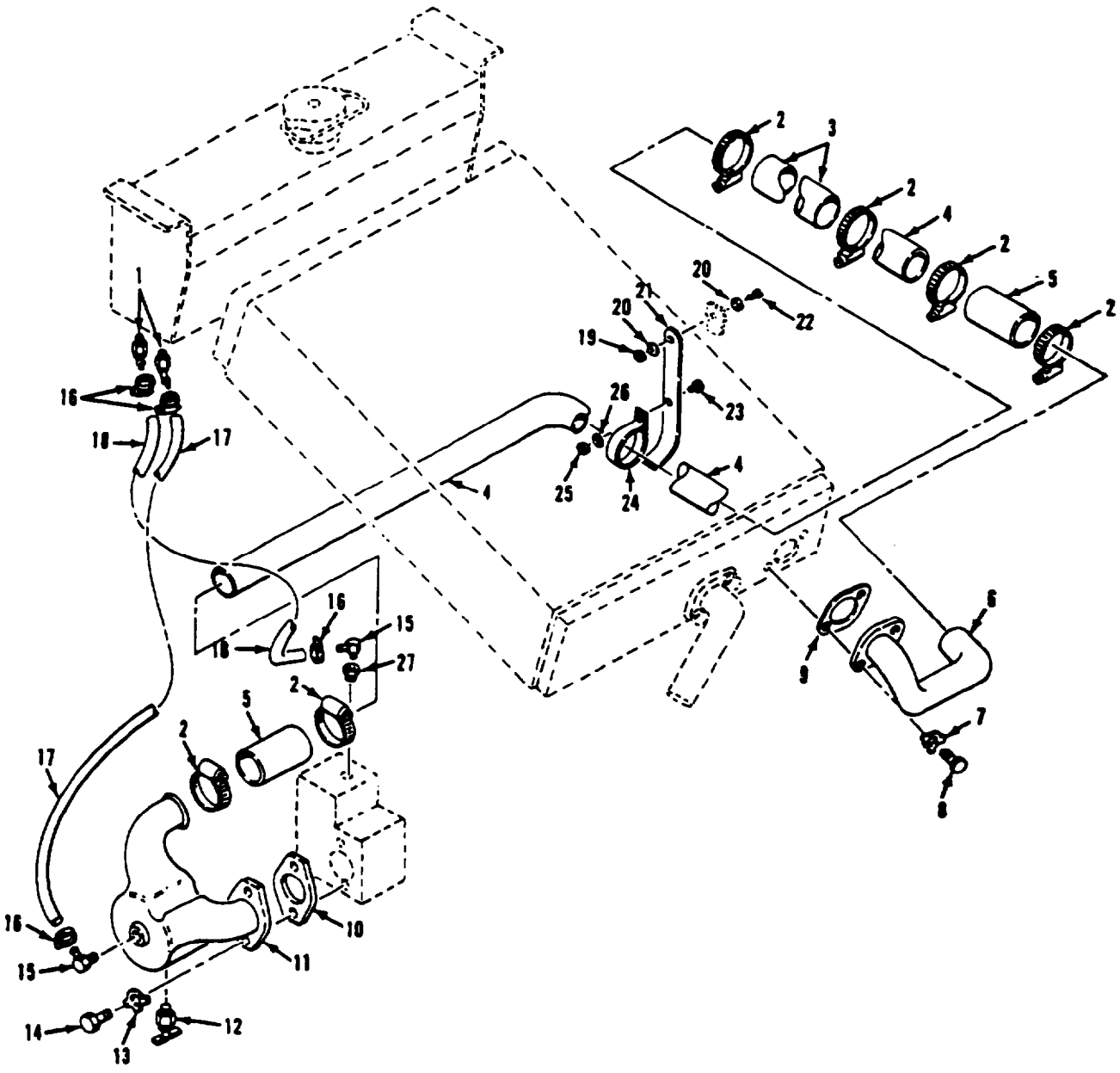

Figure 53. Radiator Hoses, Tubes and Elbows

SECTION II

TM9-2350-261-24P

(1) ITEM NUMBER	(2) SMR CODE	(3) CAGE	(4) PART NUMBER	(5) DESCRIPTION AND USABLE ON CODE (UOC)	(6) QTY
				GROUP 0503 WATER MANIFOLD,HEADERS, THERMOSTATS AND HOUSING GASKET FIG 53 RADIATOR HOSES,TUBES AND ELBOWS	
1	PAOZZ	96906	MS24518-4	ELBOW,PIPE TO HOSE	2
2	PAOZZ	96906	MS35842-14	CLAMP,HOSE	6
3	PAOZZ	19207	12253670	INSULATION SLEEVING	1
4	PAOZZ	19207	12269186	TUBE,BENT,METALLIC	1
5	MOOZZ	19207	12253513-2	HOSE,NONMETALLIC MAKE FROM HOSE, P/N 11662999	2
6	PAOZZ	19207	12253520	ELBOW,RADIATOR INL	1
7	PAOZZ	19207	10861663	WASHER,KEY	2
8	PAOZZ	80204	B1821BH044C225N	SCREW,CAP,HEXAGON H	2
9	PAOZZ	19207	10932933	GASKET	1
10	PAOZZ	19207	10949352	GASKET	1
11	PAOZZ	19207	12269184	ELBOW,FLANGE TO HOS	1
12	PAOZZ	96906	MS35783-2	COCK,DRAIN	1
13	PAOZZ	19207	10863380	WASHER,KEY	2
14	PAOZZ	80204	B1821BH038C125N	SCREW,CAP,HEXAGON H	2
15	PAOZZ	96906	MS24519-4	ELBOW,PIPE TO HOSE	2
16	PAOZZ	96906	MS35842-10	CLAMP,HOSE	4
17	MOOZZ	19207	12253513-5	HOSE,NONMETALLIC MAKE FROM HOSE, P/N 11662995	1
18	MOOZZ	19207	12253513-4	HOSE,NONMETALLIC MAKE FROM HOSE, P/N 11662995	1
19	PAOZZ	96906	MS51922-1	NUT,SELF-LOCKING,HE	1
20	PAOZZ	96906	MS27183-10	WASHER,FLAT	2
21	PAOZZ	19207	12253687	SUPPORT,COLLANT LIN	1
22	PAOZZ	96906	MS35206-283	SCREW,MACHINE	1
23	PAOZZ	96906	MS35207-266	SCREW,MACHINE	1
24	PAOZZ	96906	MS21919WG40	CLAMP,LOOP	1
25	PAOZZ	96906	MS2104N3	NUT,SELF-LOCKING,HE	1
26	PAOZZ	96906	MS27103-42	WASHER,FLAT	1
27	PAOZZ	88044	AN912-2D	BUSHING,PIPE	1

END OF FIGURE

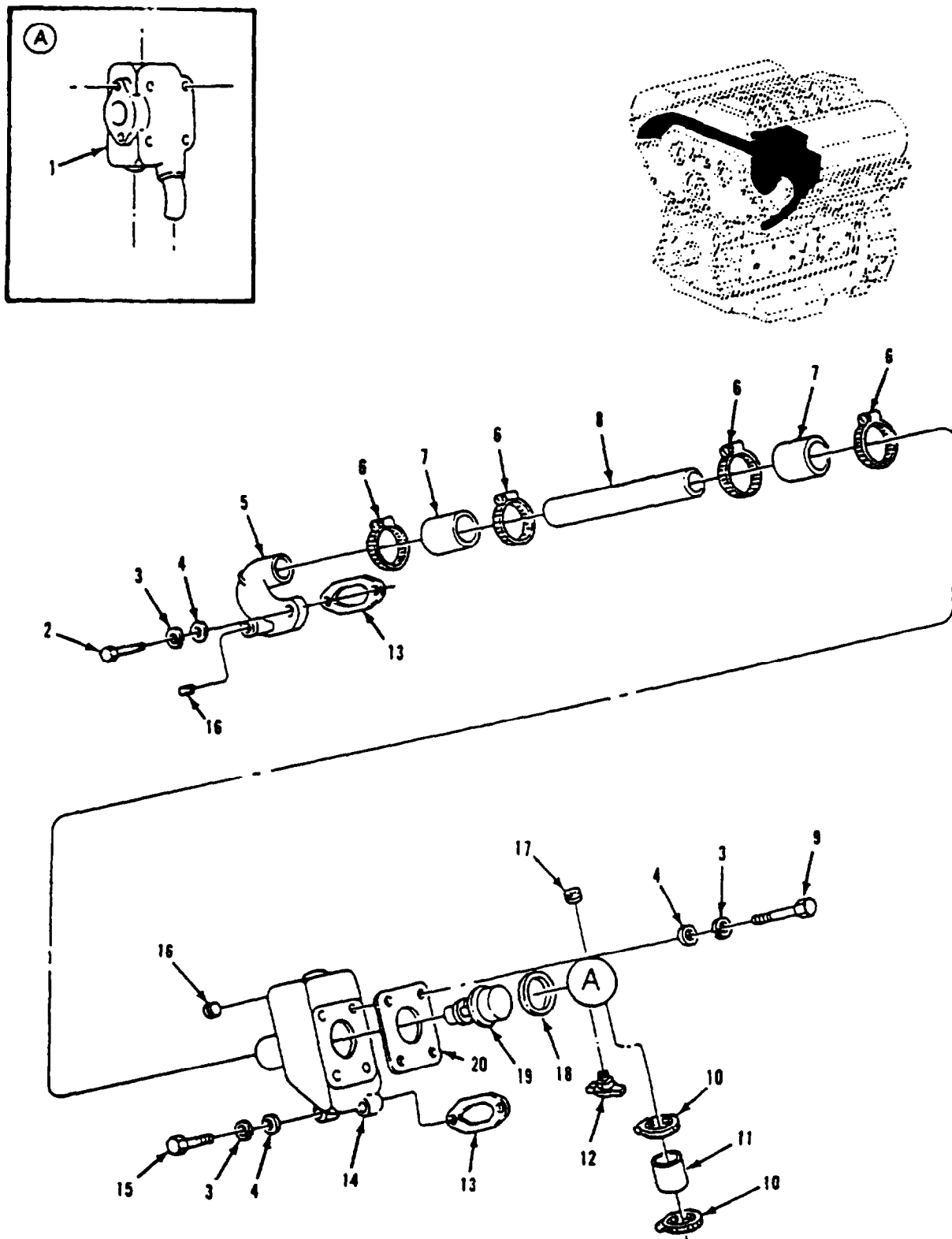

Figure 54. Thermostat, Housing, Lines and Fittings

SECTION II

TM9-2350-261-24P

(1) ITEM NUMBER	(2) SMR CODE	(3) CAGE	(4) PART NUMBER	(5) DESCRIPTION AND USABLE ON CODE (UOC)	(6) QTY
				GROUP 0503 WATER MANIFOLD,HEADERS, THERMOSTATS AND HOUSING GASKET FIG. 54 THERMOSTAT,HOUSING,LINES AND FITTINGS	
1	PAOZZ	72582	5135713	COVER ASSEMBLY	1
2	PAOZZ	80204	B1821BH038C175N	SCREW,CAP,HEXAGON H 3/8-16UNC-AX1-3/4 GR8	2
3	PAOZZ	96906	MS35338-46	WASHER,LOCK	8
4	PAOZZ	96906	MS27183-14	WASHER,FLAT	8
5	PBOZZ	72582	5109549	ELBOW,FLANGE HOS	1
6	PAOZZ	72582	23505048	CLAMP,HOSE	4
7	MOOZZ	72582	8921827	HOSE,NONMETALLIC MAKE FROM HOSE,P/N 7F0368	2
8	PBOZZ	72582	5109680	TUBE,METAL PREFORME	1
9	PAOZZ	80204	B1821BH038C375N	SCREW,CAP,HEXAGON H	4
10	PAOZZ	11083	1K6717	CLAMP,HOSE PART OF KIT, P/N 5198043	2
11	PAOZZ	72582	5104839	HOSE,PREFORMED	1
12	PAOZZ	24617	134519	COCK,DRAIN	1
13	PAOZZ	72582	5116242	GASKET	2
14	PBOZZ	72582	23501592	WATER OUTLET,ENGINE	1
15	PAOZZ	80204	B1821BH038C225N	SCREW,CAP,HEXAGON H 3/8-16UNC-2AX2-1/4 GR8	2
16	PAOZZ	72582	8923916	PLUG,PIPE	2
17	PAOZZ	72582	8924517	PLUG,PIPE	1
18	PAOZZ	58312	389643-00	SEAL,PLAIN ENCASED	1
19	PAOZZ	72582	5106240	THERMOSTAT,FLOW CON	1
20	PAOZZ	72582	5117786	GASKET	1

END OF FIGURE

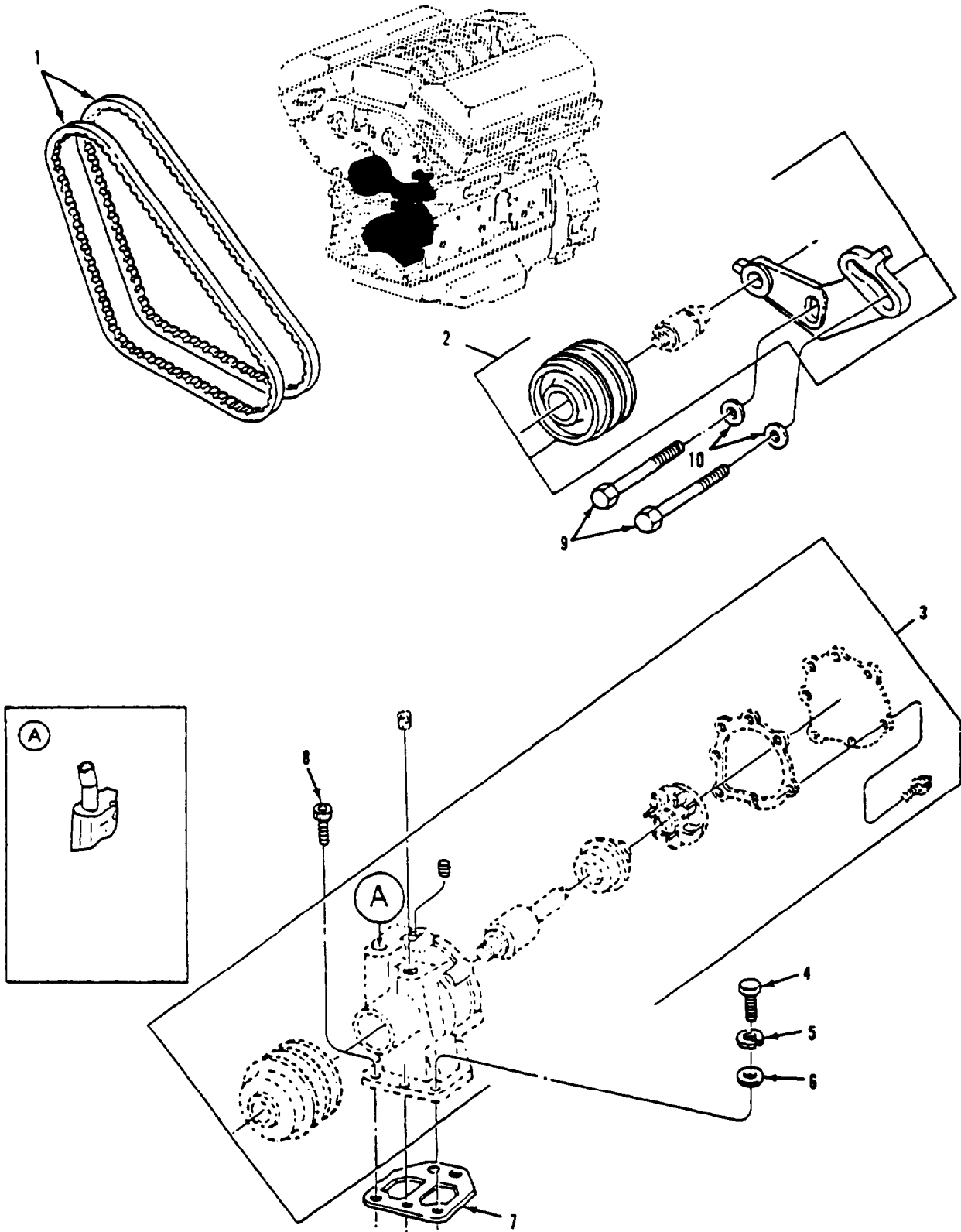

Figure 55. Coolant Pump Assembly, Idler Pulley and Belt Set

SECTION II

TM9-2350-261-24P

(1) ITEM NUMBER	(2) SMR CODE	(3) CAGE	(4) PART NUMBER	(5) DESCRIPTION AND USABLE ON CODE (UOC)	(6) QTY
				GROUP 0504 WATER PUMP FIG. 55 COOLANT PUMP ASSEMBLY, IDLER PULLEY AND BELT SET	
1	PAOZZ	96906	MS51065RP37-2	BELTS,V,MATCHED SET ARCTIC	1
1	PAOZZ	72582	5133177	BELTS,V,MATCHED SET NON-ARCTIC	1
2	PAOZZ	72582	5139237	PULLEY ASSEMBLY,IDL	1
3	PAOZZ	72582	5104392	PUMP,COOLING SYSTEM	1
4	PAOZZ	80204	B1821BH038C088N	BOLT,MACHINE	4
5	PAOZZ	96906	MS35338-45	WASHER,LOCK	4
6	PAOZZ	96906	MS27183-12	WASHER,FLAT	4
7	PAOZZ	72582	5133107	GASKET	1
8	PAOZZ	96906	MS16997-79	SCREW,CAP,SOCKET HE	1
9	PAOZZ	80204	B1821BH038C275D	SCREW,CAP,HEXAGON H	2
10	PAOZZ	96906	MS27183-14	WASHER,FLAT	2

END OF FIGURE

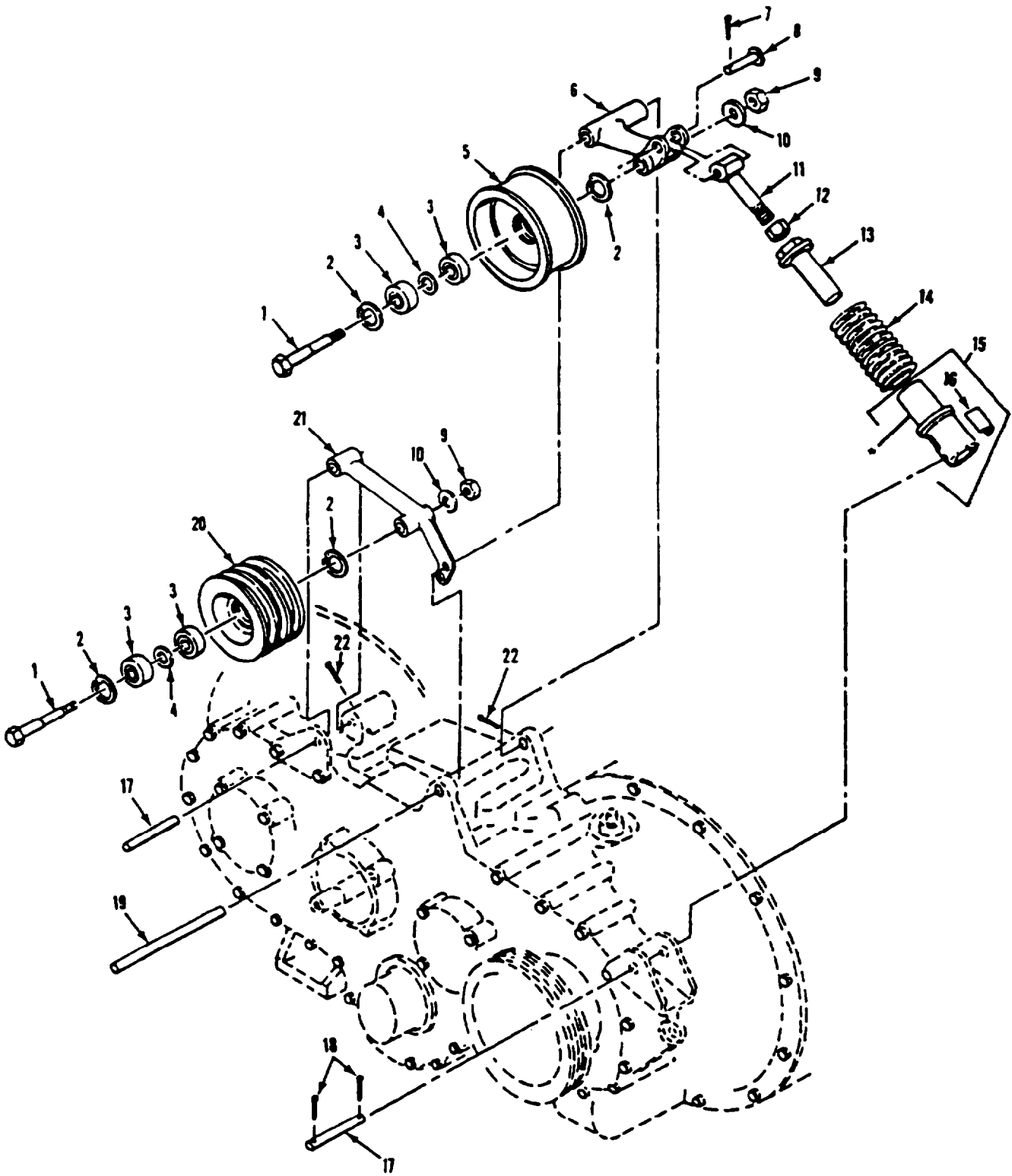

*COMPONENT OF ITEM

Figure 56. Fan Drive Pulleys and Idlers

SECTION II

TM9-2350-261-24P

(1) ITEM NUMBER	(2) SMR CODE	(3) CAGE	(4) PART NUMBER	(5) DESCRIPTION AND USABLE ON CODE (UOC)	(6) QTY
GROUP 0505 FAN ASSEMBLY FIG. 56 FAN DRIVE PULLEYS AND IDLERS					
1	PAOZZ	19207	12253628	BOLT, SHOULDER	2
2	PAOZZ	96906	MS16625-1156	RING, RETAINING	4
3	PAOZZ	23040	C7AF10A303A	BEARING, BALL, ANNULA, A	4
4	PAOZZ	19207	11633398	SPACER, RING	2
5	PAOZZ	19207	12253519-2	PULLEY, FLAT	1
6	PAOZZ	19207	12253586	ARM IDLER SUPPORT	1
7	PAOZZ	96906	MS24665-353	PIN, COTTER	1
8	PAOZZ	96906	MS20392-9C43	PIN, STRAIGHT, HEADED	1
9	PAOZZ	96906	MS21083N10	NUT, SELF-LOCKING, HE	2
10	PAOZZ	96906	MS27183-21	WASHER, FLAT	2
11	PAOZZ	19207	12253530	ROD END, THREADED	1
12	PAOZZ	96906	MS35691-49	NUT, PLAIN, HEXAGON	1
13	PAOZZ	19207	10875063	NUT, SLEEVE	1
14	PAOZZ	19207	12253505	SPRING, HELICAL, COMP	1
15	PAOZZ	19207	12269454	SLEEVE, FAN ADJUSTER	1
16	PAOZZ	19207	12253542	MARKER, IDENTIFICATI	1
17	PAOZZ	19207	10932292	PIN, STRAIGHT, HEADLE	1
18	PAOZZ	96906	MS24665-419	PIN, COTTER	2
19	PAOZZ	19207	10942813	SHAFT, STRAIGHT	1
20	PAOZZ	19207	12268684	PULLEY, GROOVE	1
21	PAOZZ	19207	12269434	ARM, FAN IDLER PULLE	1
22	PAOZZ	96906	MS2466-291	PIN, COTTER	2

END OF FIGURE

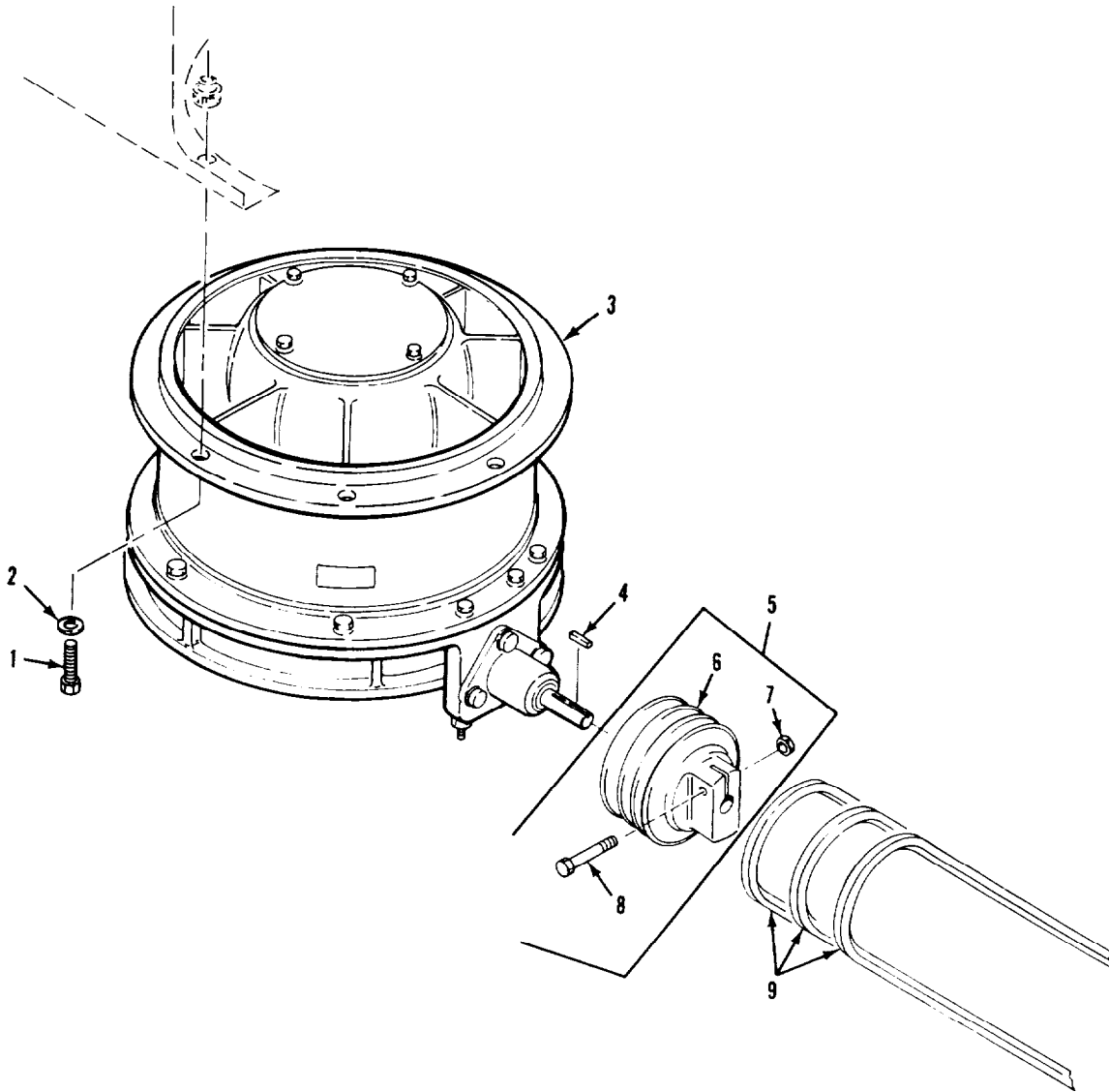

Figure 57. Fan Drive Pulley and Belt Set

SECTION II

TM 9-2350-261-24P

(1) ITEM NUMBER	(2) SMR CODE	(3) CAGE	(4) PART NUMBER	(5) DESCRIPTION AND USABLE ON CODE (UOC)	(6) QTY
				GROUP 0505 FAN ASSEMBLY FIG. 57 FAN DRIVE PULLEY AND BELT SET	
1	PAOZZ	80204	B1821BH038C200N	SCREW,CAP,HEXAGON H	6
2	PAOZZ	19200	10910174-16	WASHER,FLAT	6
3	PAFFF	19207	12253584	FAN ASSEMBLY,VENTIL SEE FIG. 58	1
4	PAOZZ	96906	MS20066-191	KEY,MACHINE	1
5	A0000	19207	12253531	PULLEY,GROOVE ASSY	1
6	PAOZZ	19207	12253531-2	.PULLEY,GROOVE	1
7	PAOZZ	96906	MS21044N6	.NUT,SELF-LOCKING,HE	1
8	PAOZZ	96906	MS90727-66	.SCREW,CAP,HEXAGON H	1
9	PAOZZ	24161	11669505-1	BELTS,V,MATCHED SET	1

END OF FIGURE

SECTION II

TM9-2350-261-24P

(1) ITEM NUMBER	(2) SMR CODE	(3) CAGE	(4) PART NUMBER	(5) DESCRIPTION AND USABLE ON CODE (UOC)	(6) QTY
GROUP 0505 FAN ASSEMBLY FIG. 58 VANEAXIAL FAN ASSEMBLY					
1	PAFZZ	19207	11646725	WASHER,FLAT	1
2	PAFZZ	19207	12253195	NUT,SLEEVE	1
3	PAOZZ	19207	8756944	DECAL	1
4	PAOZZ	19207	10875193	PACKING,PREFORMED	1
5	PAOZZ	19207	10866089	SHAFT,STRAIGHT	1
6	PAOZZ	19207	8756933	HOUSING,BEARING,DRI	1
7	PAOZZ	96906	MS16624-1075	RING,RETAINING	1
8	PAOZZ	19207	10863322	BEARING,BALL,ANNULA	1
9	PAOZZ	80204	B1821BH038C125N	SCREW,CAP,HEXAGON H	3
10	PAOZZ	19207	10863380	WASHER,KEY	3
11	PAFZZ	96906	MS51922-17	NUT,SELF-LOCKING,HE	4
12	PAFZZ	96906	MS27183-14	WASHER,FLAT	8
13	PAFZZ	96906	MS90725-67	SCREW,CAP,HEXAGON H	4
14	PAFZZ	96906	MS20066-171	KEY,MACHINE	1
15	PAFHH	19207	10863320	ANGLE DRIVE,COOLING SEE FIG. 59. REFER TO TM9-2520-238-34P FOR COMPONENTS	1
16	PAFFF	19207	12269363	FAN,VANEAXIAL	1
17	PAFZZ	96906	MS27183-14	.WASHER,FLAT	16
18	PAFZZ	80204	B1821BH03BC150N	.SCREW,CAP,HEXAGON H USE WITH FAN, P/N'S 26520-3 AND 4203370-1	6
18	PAFZZ	80204	B1821BH038C150N	.SCREW,CAP,HEXAGON H USE WITH FAN, P/N G92372	8
19	PAFZZ	96906	MS27183-42	.WASHER,FLAT USE WITH FAN, P/N'S 26520-3 AND 4203370-1.	4
20	PAFZZ	96906	MS35207-263	.SCREW,MACHINE USE WITH FAN, P/N'S 26520-3 AND 4203370-1	4
21	PAFZZ	96906	MS35333-39	.WASHER,LOCK USE WITH FAN, P/N'S 26520-3 AND 4203370-1.	4
22	PAFZZ	58163	25601-1	.COVER,ACCESS USE WITH FAN, P/N 26520-3	1
22	PAFZZ	19207	12253580	.COVER,ACCESS USE WITH FAN, P/N 4203370-1	1
23	XAFZZ	80212	25594-1	.STATOR USE WITH FAN, P/N 26520-3	1
23	XAFZZ	80212	4196967-1	.STATOR USE WITH FAN, P/N 4203370-1	1
23	XAFZZ	80212	F90770	.STATOR USE WITH FAN, P/N G92372	1
24	PAFZZ	80204	B1B21BH038C375N	.SCREW,CAP,HEXAGON H USE WITH FAN, P/N'S 26520-3 AND 4203370-1	2
25	XDFZZ	80212	25591-1	.ROTOR USE WITH FAN, P/N 26520-3	1
25	PAFZZ	80212	4202185-1	.ROTOR ASSEMBLY,ICS USE WITH FAN, P/N 4203370-1	1
25	XDFZZ	80212	F90768	.ROTOR USE WITH FAN, P/N G92372	1
26	XAFZZ	80212	25609-1	.SUPPORT USE WITH FAN, P/N 26520-3	1
26	XAFZZ	80212	4202215	.SUPPORT USE WITH FAN, P/N 4203370-1	1
26	XAFZZ	80212	F90771	.SUPPORT USE WITH FAN, P/N G92372	1
27	PAFZZ	96906	MS51922-17	.NUT,SELF-LOCKING,HE	8

END OF FIGURE

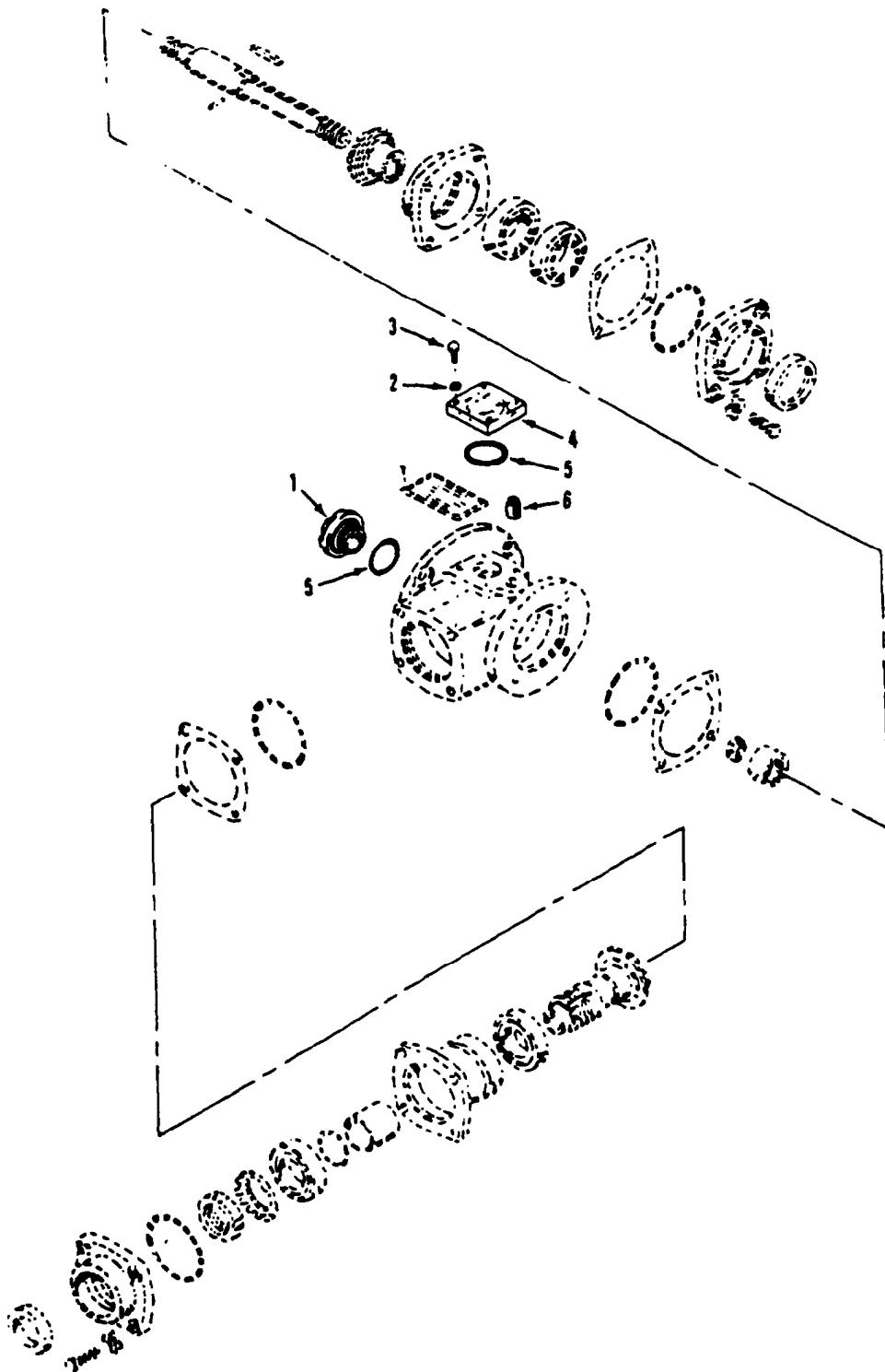

Figure 59. Cooling Fan Angle Drive

SECTION II

TM9-2350-261-24P

(1) ITEM NUMBER	(2) SMR CODE	(3) CAGE	(4) PART NUMBER	(5) DESCRIPTION AND USABLE ON CODE (UOC)	(6) QTY
GROUP 0505 FAN ASSEMBLY FIG. 59 COOLING FAN ANGLE DRIVE					
1	PAOZZ	19207	10863491	CAP,VENTILAING FAN	1
2	PAOZZ	96906	MS27183-10	WASHER,FLAT	4
3	PAOZZ	80204	B1821BH025C075N	SCREW,CAP,HEXAGON H	4
4	PAOZZ	19207	8756947	COVER,INDICATOR	1
5	XDOZZ	96906	MS28775-126	PACKING,PREFORMED	2
6	PFOZZ	24617	444625	PLUG	1

END OF FIGURE

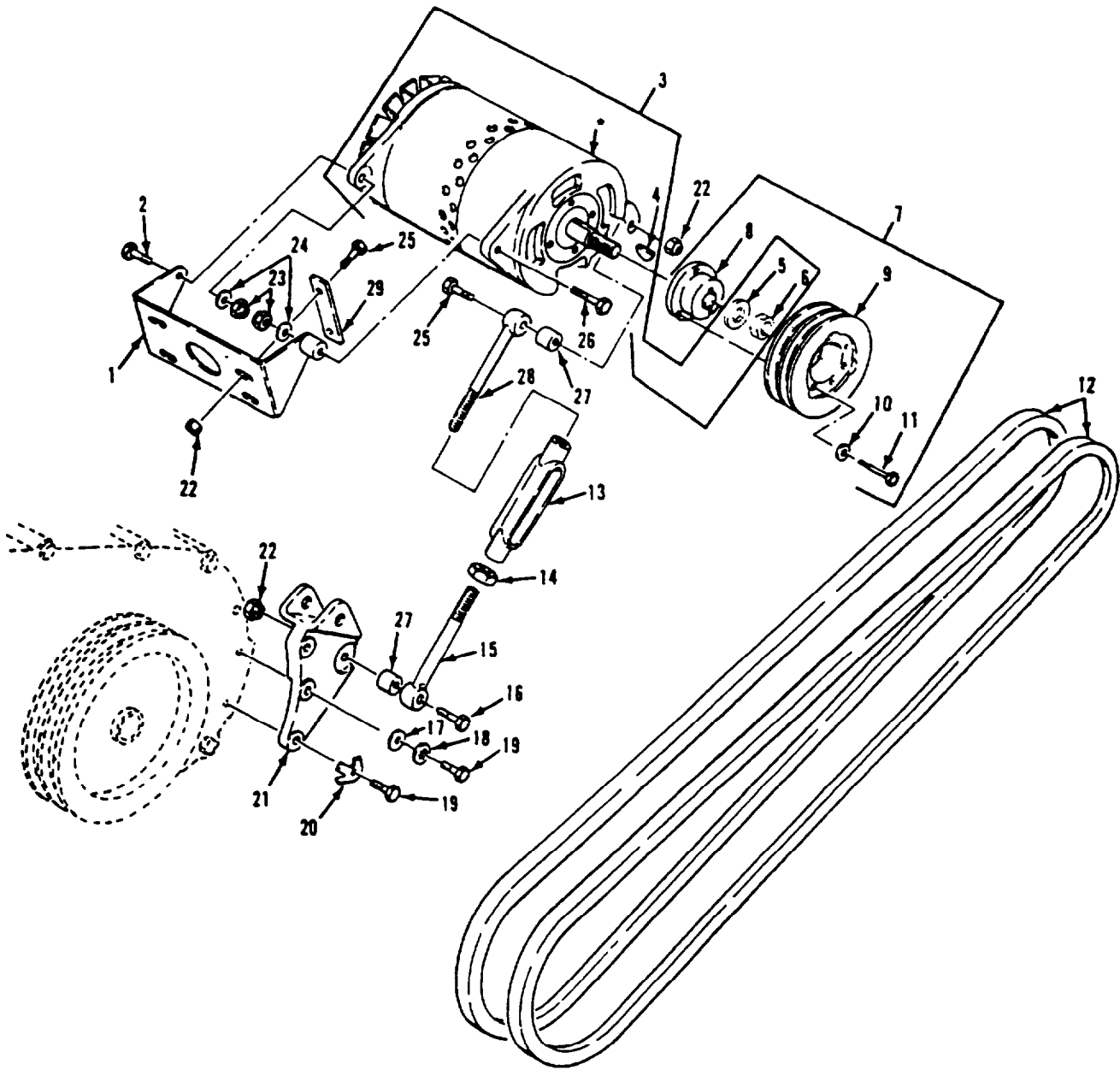

* COMPONENT OF ITEM

Figure 60. Generator, Mounting and Belt Set (100 Amp)

SECTION II

TM9-2350-261-24P

(1) ITEM NUMBER	(2) SMR CODE	(3) CAGE	(4) PART NUMBER	(5) DESCRIPTION AND USABLE ON CODE (UOC)	(6) QTY
				GROUP 06 ELECTRICAL SYSTEM	
				GROUP 0601 GENERATOR,ALTERNATOR	
				FIG. 60 GENERATOR,MOUNTING AND BELT	
				SET (100 AMP)	
1	PAOZZ	19207	10932930-1	ARM,ADJUSTING,BELT	1
2	PAOZZ	96906	MS90727-90	SCREW,CAP,HEXAGON H	1
3	PAOFD	35510	A001 2184 AC	GENERATOR,ENGINE AC REFER TO TM9-2920-225-34P FOR COMPONENTS	1
4	PAOZZ	96906	MS35756-17	.KEY,WOODRUFF	1
5	PAOZZ	88044	AN960-1216	.WASHER,FLAT	1
6	PAOZZ	96906	MS21083N12	.NUT,SELF-LOCKING,HE	1
7	PAOZZ	19207	12349501	PULLEY ASSEMBLY,GRO	1
8	PFOZZ	19207	11669599	.BUSHING,SLEEVE	1
9	PFOZZ	19207	12268987	.PULLEY,GROOVE	1
10	PAOZZ	19207	10910174-1	.WASHER,FLAT	3
11	PAOZZ	80204	B1821BH025C150N	.SCREW,CAP,HEXAGON H	3
12	PAOZZ	24161	11669505-2	BELTS,V,MATCHED SET	1
13	PAOZZ	19207	11647184-1	TURNBUCKLE BODY	1
14	PAOZZ	96906	MS35691-37	NUT,PLAIN,HEXAGON	1
15	PAOZZ	19207	10932935-1	BOLT,EYE	1
16	PAOZZ	80204	B1821BH038C175N	SCREW CAP,HEXAGON H	2
17	PAOZZ	96906	MS27183-12	WASHER,FLAT	1
18	PAOZZ	96906	MS35333-41	WASHER,LOCK	1
19	PAOZZ	96906	MS90728-41	BOLT,MACHINE	3
20	PAOZZ	19207	8756978	WASHER,KEY	2
				UOC: V35,V36,V37,V38,V83,011,V95	
21	PAOZZ	19207	12253535	BRACKET ASSEMBLY AD	1
22	PAOZZ	96906	MS51922-17	NUT,SELF-LOCKING,HE	6
23	PAOZZ	96906	MS51922-29	NUT,SELF-LOCKING,HE	2
24	PAOZZ	96906	MS27183-16	WASHER,FLAT	2
25	PAOZZ	80204	B1821BH038C150N	SCREW,CAP,HEXAGON H	5
26	PAOZZ	96906	MS90727-93	SCREW,CAP,HEXAGON H	1
27	PAOZZ	19207	10863405	SPACER,GENERATOR	2
28	PAOZZ	19207	10932935-2	BOLT,EYE	1
29	PAOZZ	19207	10932941	SPACER	2

END OF FIGURE

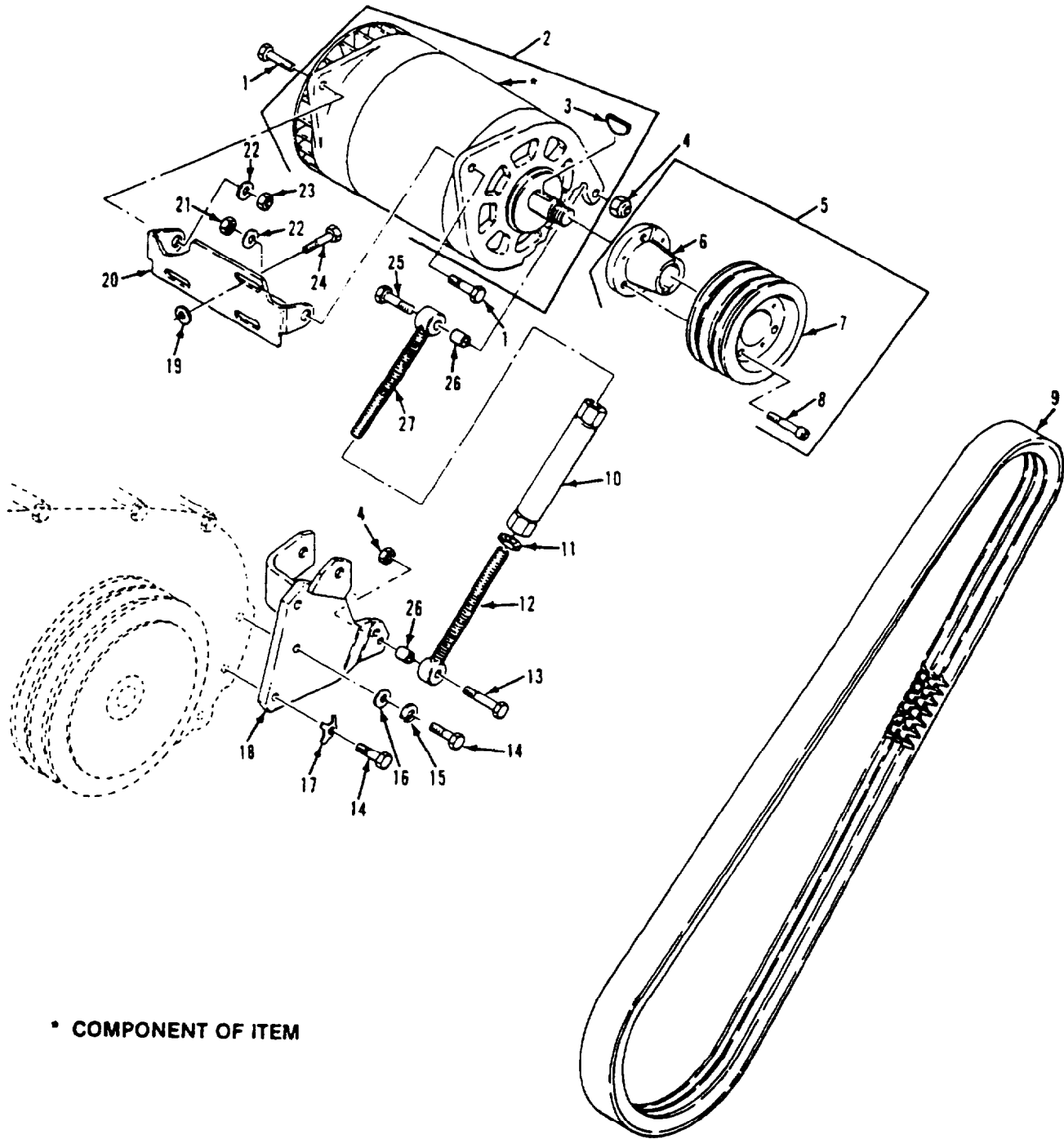

• COMPONENT OF ITEM

Figure 61. Generator, Mounting and Belt Set (200 Amp)

SECTION II

TM9-2350-261-24P

(1) ITEM NUMBER	(2) SMR CODE	(3) CAGE	(4) PART NUMBER	(5) DESCRIPTION AND USABLE ON CODE (UOC)	(6) QTY
				GROUP 0601 GENERATOR,ALTERNATOR FIG. 61 GENERATOR,MOUNTING AND BELT SET (200 AMP)	
1	PAOZZ	96906	MS90727-90	SCREW,CAP,HEXAGON H	1
2	PAOFF	76761	N1205	GENERATOR,ENGINE AC USE W/200 AMP CHARGING SYSTEM, REFER TO TM9-2920-257-30&P	1
2	PAOFF	19207	1G00010	GENERATOR,ENGINE AC USE W/200 AMP CHARGING SYSTEM, REFER TO TM9-2920-257-30&P UOC: ACP,V35,V36,V37,V38,V83,011,056,120	1
2	PAOFF	35510	2260AC	GENERATOR,ENGINE AC USE W/200 AMP CHARGING SYSTEM, REFER TO TM9-2920-257-30&P	1
3	PAOZZ	96906	MS35756-16	.KEY,WOODRUFF	1
4	PAOZZ	96906	MS51922-17	NUT,SELF-LOCKING,HE	2
5	PAOZZ	19207	12314043	PULLEY,GROOVE	1
6	XAOZZ	19207	12313985	.BEARING	1
7	XAOZZ	19207	12313984	.PULLEY	1
8	PAOZZ	96906	MS16997-49	.SCREW,CAP,SOCKET HE	3
9	PAOZZ	20796	12320976	BELT,V	1
10	PAOZZ	19207	12313978	TURNBUCKLE	1
11	PAOZZ	96906	MS35691-37	NUT,PLAIN,HEXAGON	1
12	PAOZZ	19207	12313976-1	ROD END,THREADED	1
13	PAOZZ	80204	B1821BH038C175N	SCREW,CAP,HEXAGON H	1
14	PAOZZ	96906	MS90728-41	BOLT,MACHINE	3
15	PAOZZ	96906	MS35333-41	WASHER,LOCK	1
16	PAOZZ	96906	MS27183-12	WASHER,FLAT	1
17	PAOZZ	80064	1281976	WASHER,KEY	2
18	PAOZZ	19207	12313980	BRACKET,MOUNTING	1
19	PAOZZ	19200	10910174-22	WASHER,FLAT	4
20	PAOZZ	19207	12313983	BRACKET,ENGINE ACCE	1
21	PAOZZ	96906	MS51943-38	NUT,SELF-LOCKING,HE	1
22	PAOZZ	96906	MS27183-16	WASHER,FLAT	2
23	PAOZZ	96906	MS51922-29	NUT,SELF-LOCKING,HE	1
24	PAOZZ	80204	B1821BH038C125N	SCREW,CAP,HEXAGON H	4
25	PAOZZ	80204	B1821BH038C200N	SCREW,CAP,HEXAGON H	1
26	PAOZZ	19207	10863405	SPACER,GENERATOR	2
27	PAOZZ	19207	12313976-2	ROD END,THREADED	1

END OF FIGURE

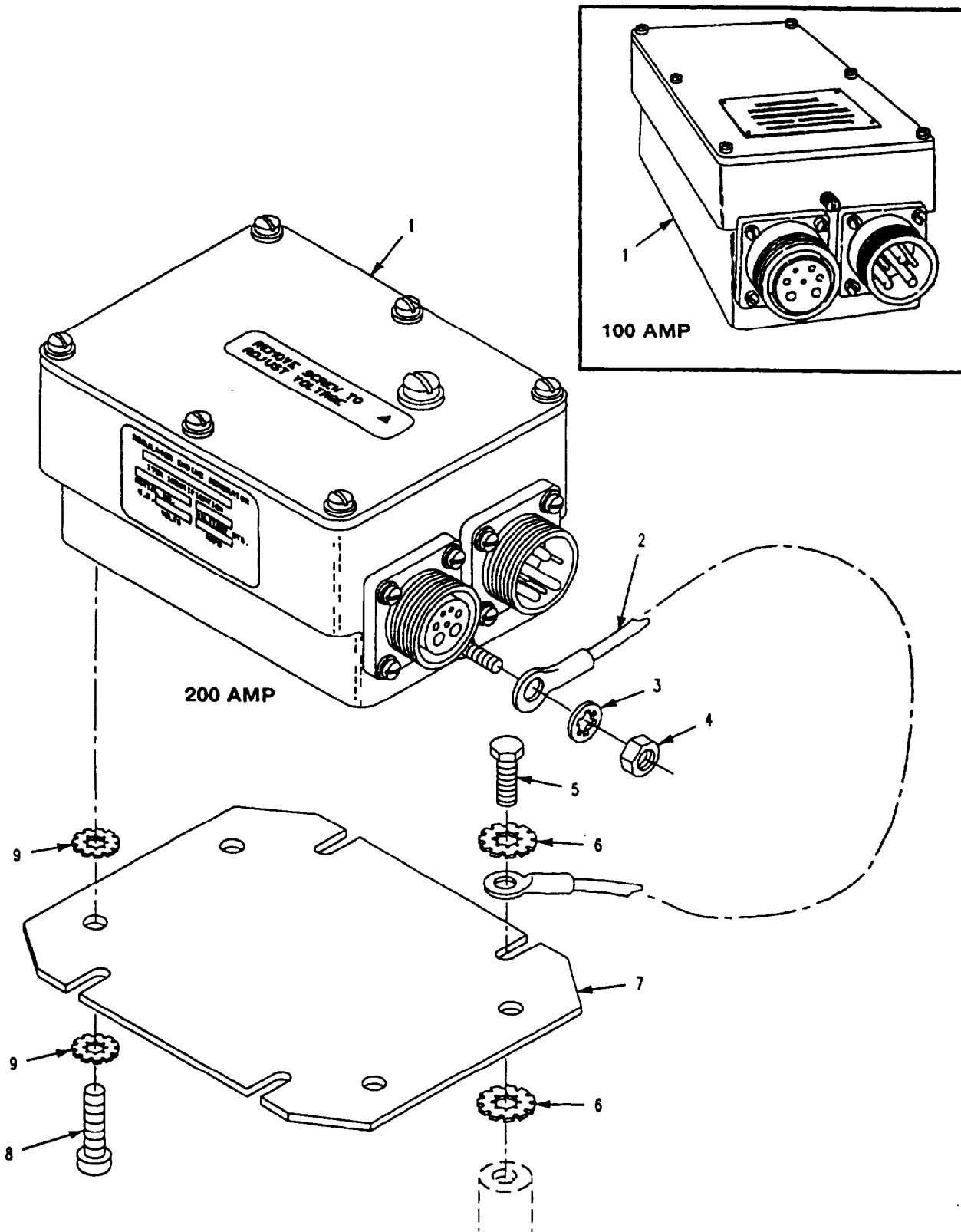

Figure 62. Generator Regulator and Mounting Hardware

SECTION II

TM9-2350-261-24P

(1) ITEM NUMBER	(2) SMR CODE	(3) CAGE	(4) PART NUMBER	(5) DESCRIPTION AND USABLE ON CODE (UOC)	(6) QTY
				GROUP 0602 GENERATOR REGULATOR FIG. 62 GENERATOR REGULATOR AND MOUNTING HARDWARE	
1	PAODD	19207	10947439	REGULATOR,ENGINE GE USE W/100 AMP CHARGING SYSTEM UOC: V35,V36,V37,V38,011,056,V95	1
1	PAOZZ	19207	12358708	REGULATOR,ENGINE GE USE W/200 AMP CHARGING SYSTEM	1
2	M0000	19207	10886459-1	LEAD MAKE FROM WIRE, P/N M13486-1-7	1
3	PAOZZ	96906	MS35333-40	WASHER,LOCK	1
4	PAOZZ	96906	MS51967-2	NUT,PLAIN,HEXAGON	1
5	PAOZZ	80204	B1821BH025C063N	SCREW,CAP,HEXAGON H	4
6	PAOZZ	96906	MS45904-69	WASHER,LOCK	8
7	PAOZZ	19207	11633594	PLATE, REGULATOR MO	1
8	PAOZZ	96906	MS35207-264	SCREW,MACHINE	4
9	PAOZZ	96906	MS45904-60	WASHER,LOCK	8

END OF FIGURE

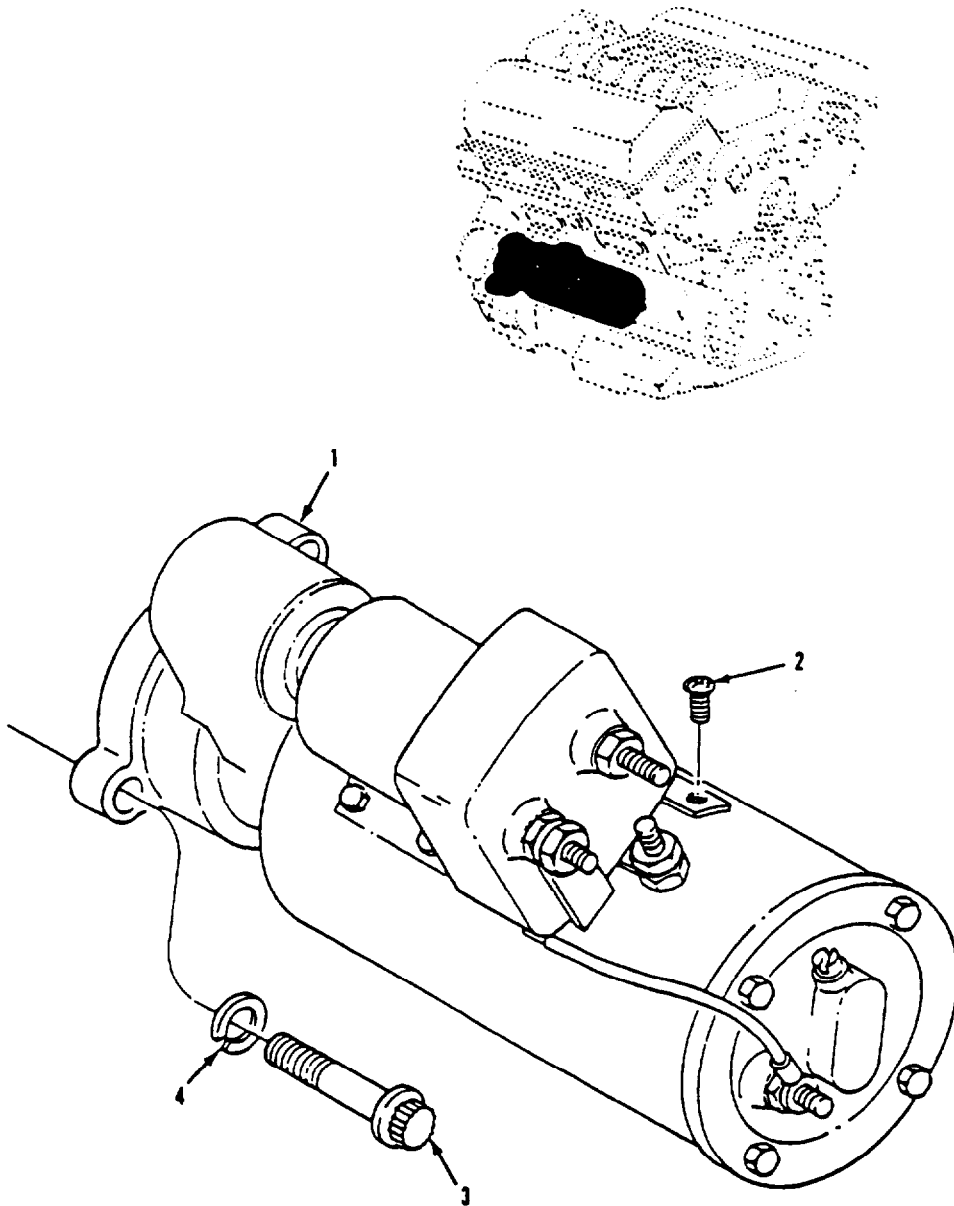

Figure 63. Starter and Mounting Hardware

SECTION II

TM9-2350-261-24P

(1) ITEM NUMBER	(2) SMR CODE	(3) CAGE	(4) PART NUMBER	(5) DESCRIPTION AND USABLE ON CODE (UOC)	(6) QTY
				GROUP 0603 STARTING MOTOR FIG. 63 STARTER AND MOUNTING HARDWARE	
1	PAOFF	33510	M001-7264MD	STARTER,ENGINE,ELEC	1
2	PAOZZ	96906	MS35207-261	SCREW,MACHINE 10-32UNF-2AX3/8	1
3	PAOZZ	24617	9418228	BOLT,MACHINE	3
4	PAOZZ	96906	MS35338-50	WASHER,LOCK	3

END OF FIGURE

SECTION II

TM9-2350-261-24P

(1) ITEM NUMBER	(2) SMR CODE	(3) CAGE	(4) PART NUMBER	(5) DESCRIPTION AND USABLE ON CODE (UOC)	(6) QTY
				GROUP 0603 STARTING MOTOR FIG. 64 STARTER GROUND LEAD AND 200 AMP GENERATOR LEAD	
1	PAOZZ	96906	MS90725-30	BOLT,MACHINE	1
2	PAOZZ	96906	MS35333-41	WASHER,LOCK	1
3	MOOZZ	19207	10942860-1	LEAD,ELECTRICAL MAKE FROM WIRE, P/N M13486-1-14	1
4	PAOZZ	96906	MS20659-151	.TERMINAL,LUG	1
5	PAOZZ	96906	MS20659-135	.TERMINAL,LUG	1
6	M0000	19207	10942860	LEAD MAKE FROM WIRE, P/N M13486-1-14	1
7	PAOZZ	96906	MS20659-135	.TERMINAL,LUG	1
8	PAOZZ	96906	MS920659-118	.TERMINAL,LUG	1
9	PAOZZ	96906	MS51922-17	NUT,SELF-LOCKING,HE	1
10	PAOZZ	96906	MS27183-14	WASHER,FLAT USE W/100 AMP GENERATOR UOC: V35,V36,V37,V38,011,056,V95	1
10	PAOZZ	96906	MS27183-14	WASHER,FLAT USE W/200 AMP GENERATOR	2
11	PAOZZ	80204	B1821BH038C125N	SCREW,CAP,HEXAGON H	1
12	PAOZZ	19207	12320974	LEAD,ELECTRICAL USE W/200 AMP CHARGING SYSTEM	1
13	PAOZZ	96906	MS20659-114	.TERMINAL,LUG	2
14	PAOZZ	19207	8376679	STRAP,LINE SUPPORTI UOC: V35,V36,V37,V38,011,056,V95	2

END OF FIGURE

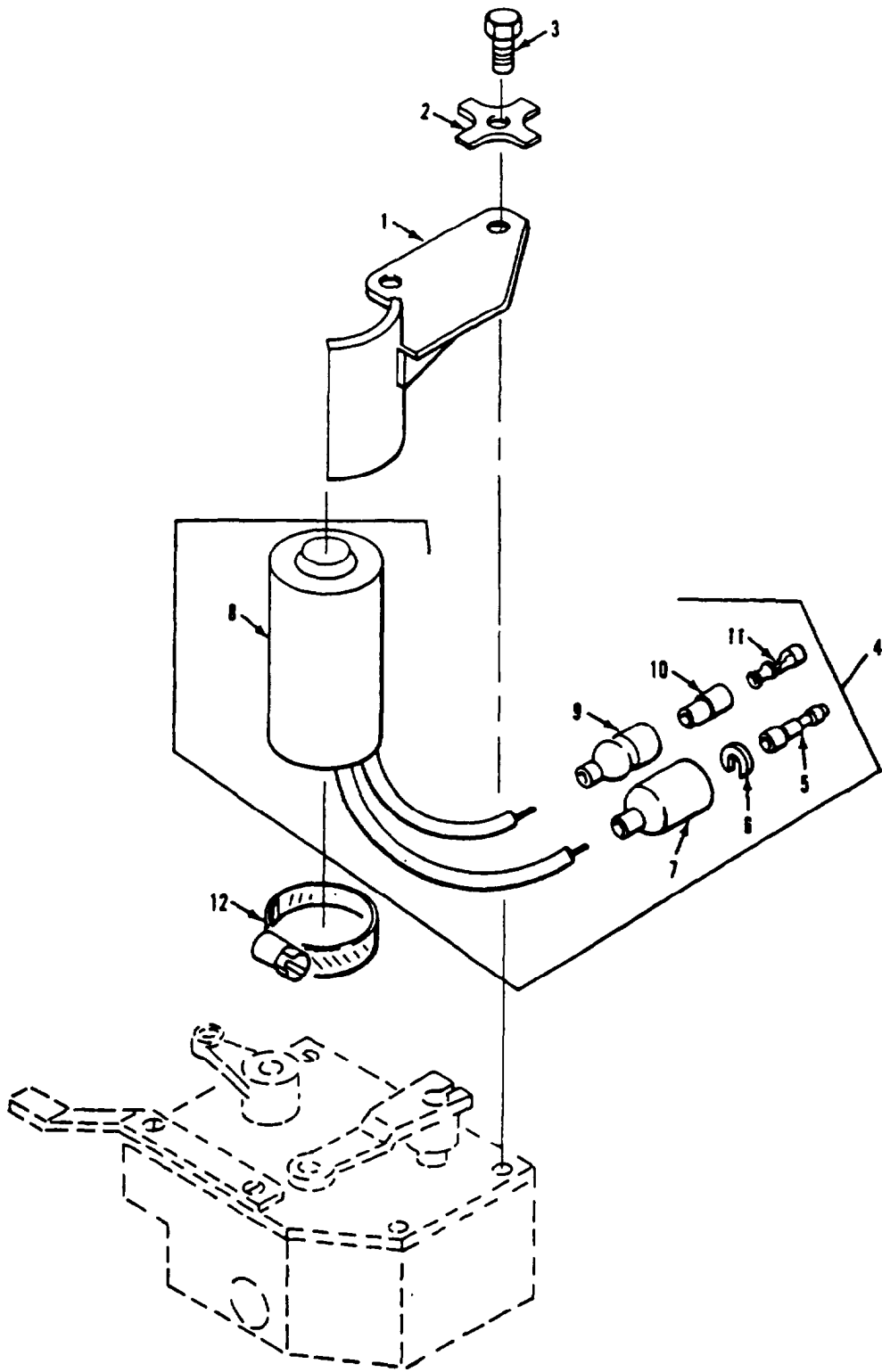

Figure 65. Suspension Lockout Solenoid (M741A1)

SECTION II

TM9-2350-261-24P

(1) ITEM NUMBER	(2) SMR CODE	(3) CAGE	(4) PART NUMBER	(5) DESCRIPTION AND USABLE ON CODE (UOC)	(6) QTY
				GROUP 0606 ENGINE SAFETY CONTROLS FIG. 65 SUSPENSION LOCKOUT SOLENOID (M741A1)	
1	PAOZZ	18776	10290523	BRACKET,SOLENOID UOC: V95	1
2	PAOZZ	19207	8704692	WASHER,KEY UOC: V95	2
3	PAOZZ	96906	MS90728-8	SCREW,CAP,HEXAGON H UOC: V95	2
4	PAOZZ	19207	12253171	SOLENOID,ELECTRICAL UOC: V95	1
5	PAOZZ	96906	MS27148-2	.CONTACT,ELECTRICAL UOC: V95	1
6	PAOZZ	19207	8338567	.WASHER,SLOTTED UOC: V95	1
7	PAOZZ	19207	8338566	SHELL,ELECTRICAL CO UOC: V95	1
8	XAOZZ	19207	12253170	.SOLENOID UOC: V95	1
9	PAOZZ	19207	8338561	.SHELL,ELECTRICAL CO UOC: V95	1
10	PAOZZ	19207	8338562	INSULATOR,BUSHING UOC: V95	1
11	PAOZZ	19207	8338564	TERMINAL ASSEMBLY UOC: V95	1
12	PAOZZ	96906	MS35842-12	CLAMP,HOSE UOC: V95	1

END OF FIGURE

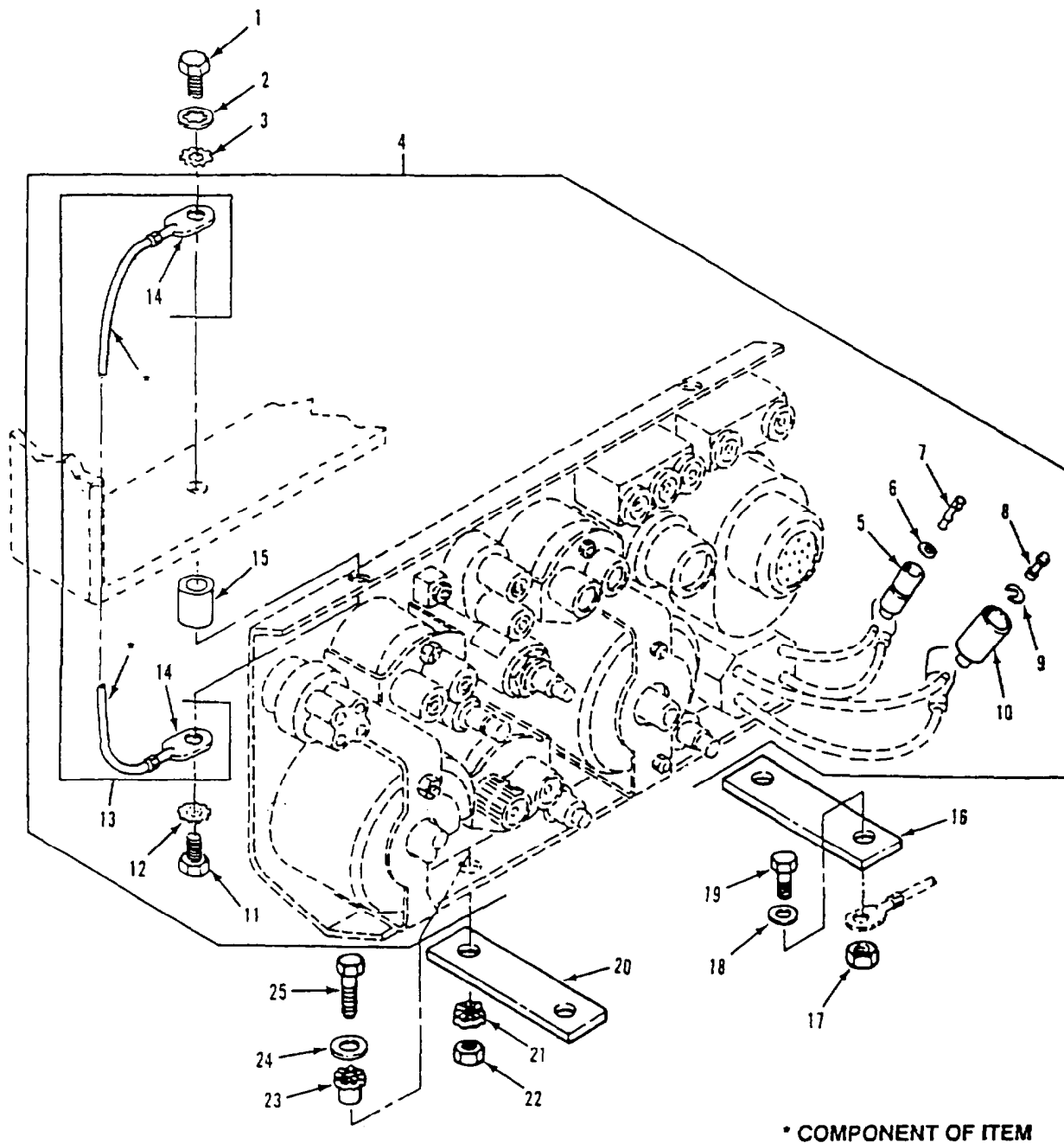

Figure 66. Instrument Panel Assembly

SECTION II

TM9-2350-261-24P

(1) ITEM NUMBER	(2) SMR CODE	(3) CAGE	(4) PART NUMBER	(5) DESCRIPTION AND USABLE ON CODE (UOC)	(6) QTY
				GROUP 0607 INSTRUMENT OR ENGINE CONTROL PANEL FIG. 66 INSTRUMENT PANEL ASSEMBLY	
1	PAOZZ	80204	B1821BH031C050N	BOLT,MACHINE	2
2	PAOZZ	96906	MS35333-41	WASHER,LOCK	2
3	PAOZZ	96906	MS45904-72	WASHER,LOCK	1
4	PBFFF	19207	12268798	UOC: ACP PANEL,VEHICULAR OPE SEE FIGS. 68,69 AND 71	1
4	PAFFF	19207	10933048	UOC: V83,011,120,V95 PANEL,ASSEMBLY,INST SEE FIGS. 68,69 AND 71	1
5	PAOZZ	19207	8338569	.SHELL,HEAD LIGHT CI	2
6	PAOZZ	19207	8338570	.WASHER,FLAT	2
7	PAOZZ	19207	8338564	TERMINAL ASSEMBLY	2
8	PAOZA	96906	MS27148-1	.CONTACT,ELECTRICAL	2
9	PAOZZ	19207	8338573	.WASHER,SLOTTED	2
10	PAOZZ	19207	8338572	.SHELL,ELECTRICAL CO	2
11	PAOZZ	80204	B1821BH031C056N	.BOLT,MACHINE	2
12	PAOZZ	96906	MS45904-73	.WASHER,LOCK	2
13	M0000	19207	8756715	.LEAD,ELECTRICAL MAKE FROM WIRE, P/N M13486-1-5	1
14	PAOZZ	19207	7056710	TERMINAL,LUG	2
15	PAOZZ	19207	10890210	.MOUNT,RESILIENT	2
16	PAOZZ	19207	8763488	STRUT,INSTRUMENT PA	1
17	PAOZZ	96906	MS51922-9	NUT,SELF-LOCKING,HE	2
18	PAOZZ	96906	MS27183-12	WASHER,FLAT	2
19	PAOZZ	80204	B1821BH031C125N	SCREW,CAP,HEXAGON H	2
20	PAOZZ	19207	8763498	STRUT,PANEL INSTRUM	1
21	PAOZZ	19207	10915186	MOUNT	2
22	PAOZZ	96906	MS51922-1	NUT,SELF-LOCKING,HE	2
23	PAOZZ	19207	10915185	MOUNT	2
24	PAOZZ	96906	MS27183-11	WASHER,FLAT	2
24	PAOZZ	96906	MS27183-10	WASHER,FLAT	2
25	PAOZZ	96906	MS90725-10	UOC: 120 SCREW,CAP,HEXAGON H	2

END OF FIGURE

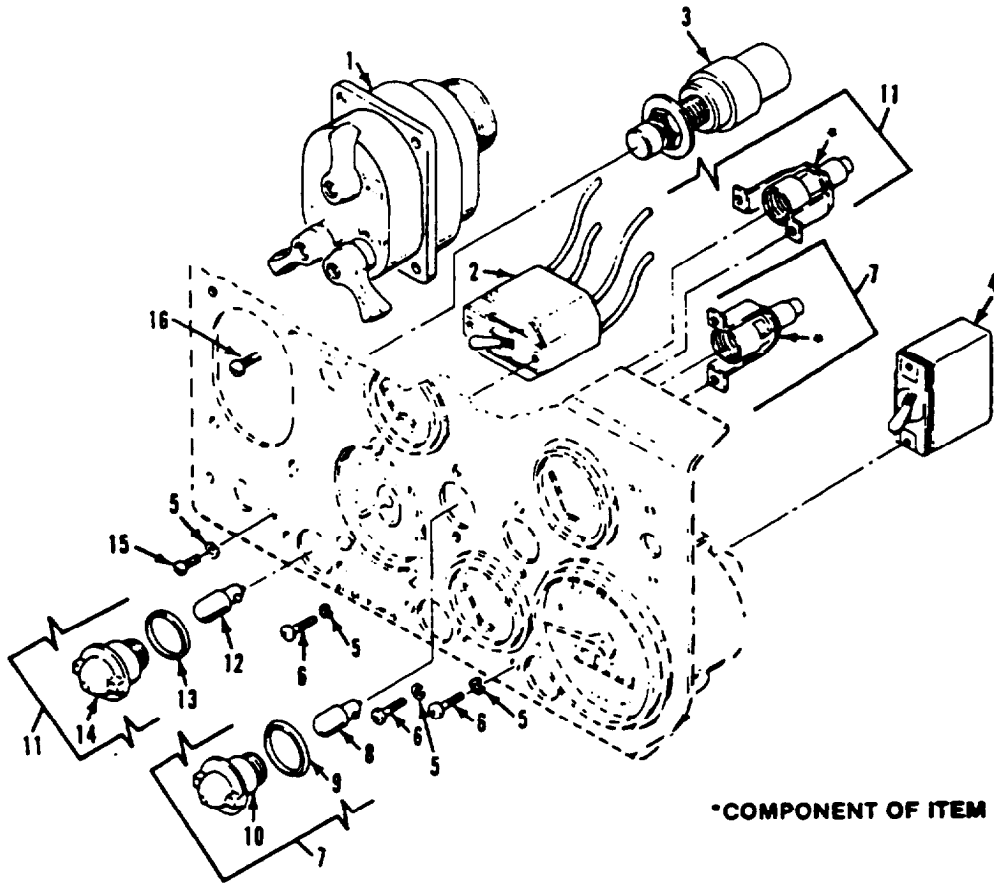

Figure 67. Instrument Panel Lights and Switches

SECTION II

TM9-2350-261-24P

(1) ITEM NUMBER	(2) SMR CODE	(3) CAGE	(4) PART NUMBER	(5) DESCRIPTION AND USABLE ON CODE (UOC)	(6) QTY
				GROUP 0607 INSTRUMENT OR ENGINE CONTROL PANEL FIG. 67 INSTRUMENT PANEL LIGHTS AND SWITCHES	
1	PAOZZ	96906	MS51113-1	SWITCH,VEHICULAR LI	1
2	PAOZZ	81349	7954899	SWITCH,TOGGLE	1
3	PAOZZ	00099	ST-84Y	SWITCH,PUSH	1
4	PAOZZ	96906	MS39061-2	SWITCH,TOGGLE	1
5	PAOZZ	96906	MS35333-38	WASHER,LOCK	14
6	PAOZZ	96906	MS35206-243	SCREW,MACHINE	10
7	PAOZZ	19207	8376500	LIGHT,INDICATOR	2
8	PAOZZ	96906	3825231-1829	.LAMP,INCANDESCENT	1
9	PAOZZ	19207	7358626	.PACKING,PREFORMED	1
10	PAOZZ	19207	7358621	.LENS,LIGHT	1
11	PAOZZ	19207	8376499	LIGHT,INDICATOR	3
12	PAOZZ	96906	MS25231-1829	.LAMP,INCANDESCENT	1
13	PAOZZ	19207	7358626	.PACKING,PREFORMED	1
14	PAOZZ	19207	7358622	.LENS,LIGHT	1
15	PAOZZ	96906	MS35206-245	SCREW,MACHINE	4
16	PAOZZ	96906	MS35207-265	SCREW,MACHINE	4

END OF FIGURE

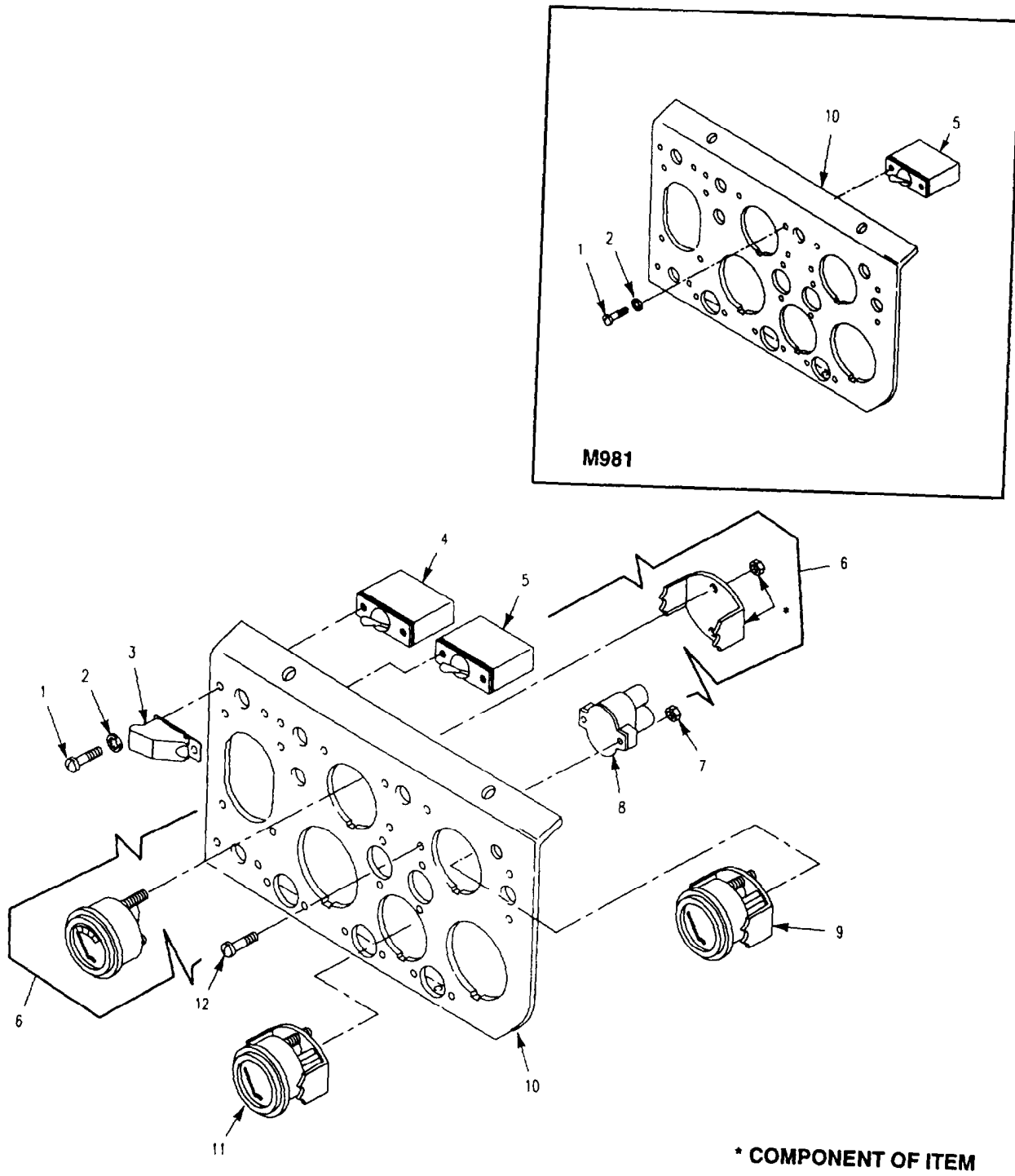

Figure 68. Instrument Panel Switches and Gages

SECTION II

TM9-2350-261-24P

(1) ITEM NUMBER	(2) SMR CODE	(3) CAGE	(4) PART NUMBER	(5) DESCRIPTION AND USABLE ON CODE (UOC)	(6) QTY
				GROUP 0607 INSTRUMENT OR ENGINE CONTROL PANEL FIG. 68 INSTRUMENT PANEL SWITCHES AND GAGES	
1	PAOZZ	96906	MS35206-245	SCREW,MACHINE UOC: V83	6
1	PAOZZ	96906	MS35206-245	SCREW,MACHINE UOC: ACP,V35,V36,V37,V38,011,056,120,V95	4
2	PAOZZ	96906	MS35333-38	WASHER,LOCK UOC: V83	6
2	PAOZZ	96906	MS35333-38	WASHER,LOCK UOC: ACP,V35,V36,V37,V38,011,056,120,V95	4
3	PAOZZ	19207	12382436	GUARD, SWITCH UOC: ACP,V35,V36,V37,V38,011,056,120,V95	1
4	PAOZZ	96906	MS39061-1	SWITCH,TOGGLE	1
5	PAOZZ	96906	MS39061-7	SWITCH,TOGGLE UOC: V83	2
5	PAOZZ	96906	MS39061-7	SWITCH,TOGGLE UOC: ACP,V35,V36,V37,V38,011,056,120,V95	1
6	PAOZZ	96906	MS24532-2 REV G	METER,SPECIAL SCALE	1
7	PAOZZ	96906	MS21044N08	NUT,SELF-LOCKING,HE	2
8	PAOZZ	81349	M13516-1-1	CIRCUIT BREAKER	1
9	PAOZZ	96906	MS24544-2	INDICATOR,LIQUID QU	1
10	XAOZZ	19207	12268796	PANEL UOC: V83	1
10	XDOZZ	19207	10933025	PANEL,INSTRUMENT UOC: ACP,V35,V36,V37,V38,011,056,120,V95	1
11	PAOZZ	96906	MS24543-2	INDICATOR,TEMPERATU	1
12	PAOZZ	96906	MS35206-248	SCREW,MACHINE	2

END OF FIGURE

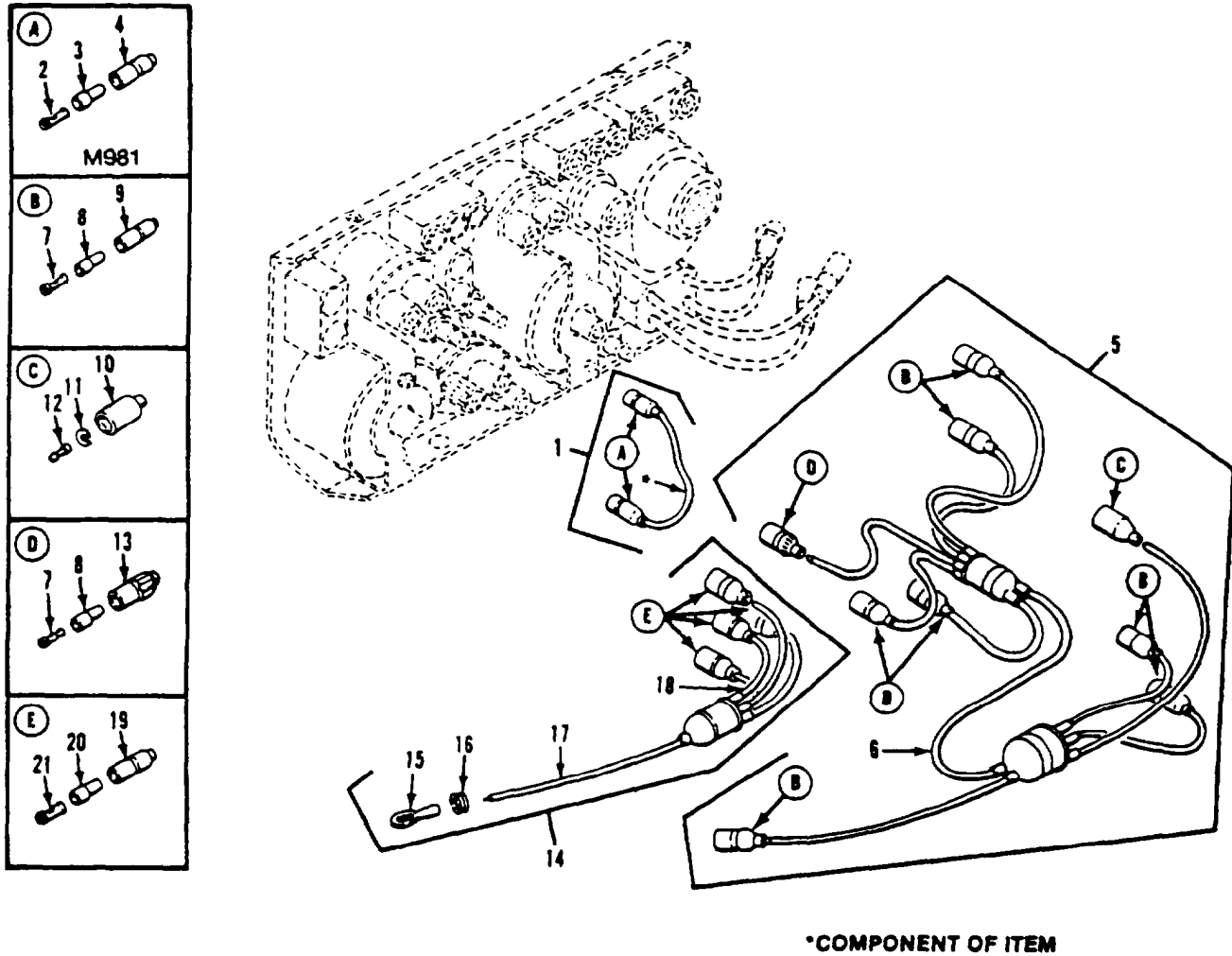

Figure 69. Instrument Panel Wiring Harnesses

SECTION II

TM9-2350-261-24P

(1) ITEM NUMBER	(2) SMR CODE	(3) CAGE	(4) PART NUMBER	(5) DESCRIPTION AND USABLE ON CODE (UOC)	(6) QTY
				GROUP 0607 INSTRUMENT OR ENGINE CONTROL PANEL FIG. 69 INSTRUMENT PANEL WIRING HARNESSES	
1	M0000	19207	12268805	LEAD ASSEMBLY MAKE FROM WIRE, P/N M13486-1-5 UOC: V83	1
2	PAOZZ	19207	8338564	.TERMINAL ASSEMBLY UOC: V83	2
3	PAOZZ	19207	8338562	INSULATOR,BUSHING UOC: V83	2
4	PAOZZ	19207	7982401	.SHELL,ELECTRICAL CO UOC: V83	2
5	PAFFF	19207	12253361	WIRING HARNESS,BRAN	1
6	M00Z0	81349	M13486-1-5	.WIRE,ELECTRICAL MAKE FROM WIRE, P/N M13486-1-5	V
7	PAOZZ	19207	8338564	.TERMINAL ASSEMBLY	8
8	PAOZZ	19207	8338562	INSULATOR,BUSHING UOC: V35,V36,V37,V38,V83,011,056,120,V95	8
9	PAOZZ	19207	8338561	.SHELL,ELECTRICAL CO UOC: V35,V36,V37,V38,V83,011,056,120,V95	7
10	PAOZZ	19207	8338566	SHELL,ELECTRICAL CO	1
11	PAOZZ	19207	8338567	.WASHER,SLOTTED	1
12	PAOZA	96906	MS27148-2	.CONTACT,ELECTRICAL	1
13	PAOZZ	19207	7982401	.SHELL,ELECTRICAL CO	1
14	PAFZZ	19207	12253352	WIRING HARNESS,BRAN	1
15	PAOZZ	96906	MS25036-157	TERMINAL,LUG	1
16	PAOZZ	96906	MS35489-134	.GROMMET,NONMETALLIC	1
17	M00Z0	81349	M13486-1-7	.WIRE,ELECTRICAL MAKE FROM WIRE, P/N M13486-1-7	V
18	M00Z0	81349	M13486-1-5	.WIRE,ELECTRICAL MAKE FROM WIRE, P/N M13486-1-5	V
19	PAOZZ	19207	8338561	.SHELL,ELECTRICAL CO	4
20	PAOZZ	19207	8338562	INSULATOR,BUSHING	4
21	PAOZZ	19207	8338564	.TERMINAL ASSEMBLY	4

END OF FIGURE

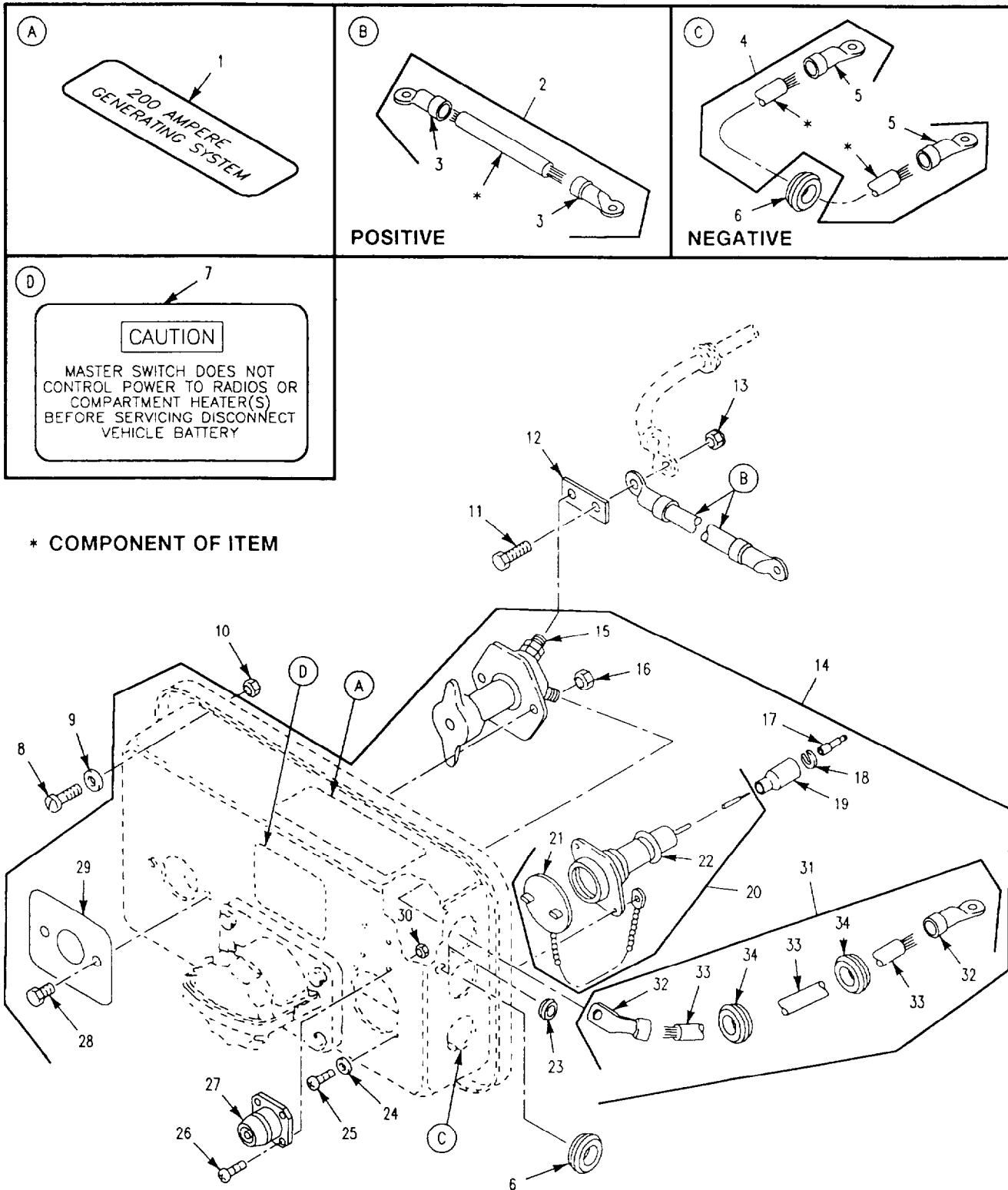

* COMPONENT OF ITEM 7

Figure 70. Master Switch Assembly
(M1059, M106A2, M1064, M113A2, M125A2, M741A1, M901A1)

SECTION II

TM9-2350-261-24P

(1) ITEM NUMBER	(2) SMR CODE	(3) CAGE	(4) PART NUMBER	(5) DESCRIPTION AND USABLE ON CODE (UOC)	(6) QTY
				GROUP 0607 INSTRUMENT OR ENGINE CONTROL PANEL FIG. 70 MASTER SWITCH ASSEMBLY (M1059,M106A2,M1064,M113A2,M125A2, M741A1,M901A1)	
1	PAOZZ	19207	12349597	MARKER,IDENTIFICATI 200 AMP CHARGING SYSTEM UOC: V35,V36,V38,V83,011,056,120,V95	1
2	MOOZZ	19207	12313107-1	LEAD,ELECTRICAL USE W/NATO SLAVE RECEPTACLE; MAKE FROM WIRE,P/N M13486-1-14 UOC: V35,V36,V38,056,120,V95	1
3	PAOZZ	96906	MS20659-118	.TERMINAL,LUG USE W/NATO SLAVE RECEPTACLE.. UOC: V35,V36,V38,056,120,V95	2
4	M0000	19207	12313107-2	LEAD,ELECTRICAL USE W/NATO SLAVE RECEPTACLE WIRE,P/N M13486-1-14 UOC: V35,V36,V38,056,120,V95	1
5	PAOZZ	96906	MS20659-118	.TERMINAL,LUG USE W/NATO SLAVE RECEPTACLE UOC: V35,V36,V38,056,120,V95	2
6	PAOZZ	96906	MS35489-19	GROMMET,NONMETALLIC USE W/NATO SLAVE RECEPTACLE UOC: V35,V38,V38,056,011,V95	1
6	PAOZZ	96906	MS35489-19	GROMMET,NONMETALLIC USE W/NATO SLAVE RECEPTACLE UOC: 120	2
7	PAOZZ	19207	12253112	DECAL UOC: V35,V36,V38,120,056,V95	1
8	PAOZZ	96906	MS35207-265	SCREW,MACHINE UOC: ACP,V35,V36,V38,056,V95	8
8	PAOZZ	19207	7706715	SCREW,MACHINE UOC: 120	8
9	PAOZZ	96906	MS27183-8	WASHER,FLAT UOC: V35,V36,V38,120,V95	8
10	PAOZZ	96906	MS21044N3	NUT,SELF-LOCKING,HE UOC: V35,V36,V38,056,120,V95	8
11	PAOZZ	80204	B1821BH038C113N	SCREW,CAP,HEXAGON H USE W/NATO SLAVE RECEPTACLE UOC: V35,V36,V35,V36,V38,056,120,V95	1
12	PAOZZ	19207	12253111	BUS,CONDUCTOR UOC: V35,V36,V38,056,120,V95	1
13	PAOZZ	96906	MS51922-17	NUT,SELF-LOCKING,HE UOC: V35,V36,V38,056,120,V95	1
14	PAOOF	19207	10950254	DISTRIBUTION BOX USE W/NON NATO SLAVE RECEPTACLE SEE FIG 69 UOC: V35,V36,V38,120,V95	1
14	PAOOF	19207	12313109	PANEL,POWER DISTRIB USE W/NATO SLAVE RECEPTACLE SEE FIG 70 UOC: V35,V36,V38,056,120,V95	1
15	PAOZZ	81349	M13625/2-1	SWITCH,PULL UOC: V35,V36,V38,056,120,V95	1
16	PAOZZ	96906	MS51943-31	NUT,SELF-LOCKING,HE USE W/NON NATO SLAVE RECEPTACLE UOC: V35,V36,V38,056,V95	2
16	PAOZZ	96906	MS51922-1	.NUT,SELF-LOCKING,HE USE W/NATO SLAVE RECEPTACLE UOC: V35,V36,V38,056,120,V95	1
17	PAOZA	96906	MS27148-2	.CONTACT,ELECTRICAL UOC: V35,V36,V38,056,120,V95	1
18	PAOZZ	19207	8338567	.WASHER,SLOTTED UOC: V35,V36,V38,056,120,V95	1
19	PAOZZ	19207	8338566	SHELL,ELECTRICAL CO UOC: V35,V36,V38,056,120,V95	1
20	PAOZZ	19207	8376359	LAMPHOLDER UOC: V35,V36,V38,056,120,V95	1
21	PAOZZ	19207	7976648	..CAP,ELECTRICAL UOC: V35,V36,V38,056,120,V95	1
22	XAOZZ	19207	7748770	..SOCKET,ASSEMBLY UOC: V35,V36,V38,056,120,V95	1

SECTION II

TM9-2350-261-24P

(1) ITEM NUMBER	(2) SMR CODE	(3) CAGE	(4) PART NUMBER	(5) DESCRIPTION AND USABLE ON CODE (UOC)	(6) QTY
				GROUP 0607 INSTRUMENT OR ENGINE CONTROL PANEL FIG. 70 MASTER SWITCH ASSEMBLY, CONTINUED (M1059, M106A2, M1064, M113A2, M125A2, M741A1, M901A1)	
23	PAOZZ	96906	MS35489-4	.GROMMET, NONMETALLIC UOC: V35, V36, V38, 056, 120, V95	1
24	PAOZZ	96906	MS35333-37	. WASHER, LOCK UOC: V35, V36, V38, 056, 120, V95	2
25	PAOZZ	96906	MS35206-228	. SCREW, MACHINE UOC: V35, V36, V38, 056, 120, V95	2
26	PAOZZ	96906	MS35206-230	. SCREW, MACHINE UOC: V35, V36, V38, 056, 120, V95	4
27	PAOZZ	19207	7388347	. CONNECTOR BODY, RECE UOC: V35, V36, V38, 056, 120, V95	1
28	PAOZZ	80204	B1821BH025C100N	. SCREW, CAP HEXAGON H UOC: V35, V36, V38, 056, 120, V95	2
29	PAOZZ	19207	8341861	. PLATE, IDENTIFICATIO UOC: V35, V36, V38, 056, 120, V95	1
30	PAOZZ	96906	MS21044N06	. NUT, SELF-LOCKING, HE UOC: V35, V36, V38, 056, 120, V95	4
31	PFOZZ	19207	10950252	. LEAD, ELECTRICAL UOC: V35, V36, V38, 056, 120, V95	1
32	PAOZZ	96906	MS25036-133	. . TERMINAL, LUG UOC: V35, V36, V38, 056, 120, V95	2
33	MOOZZ	81349	M13486-1-14	. . WIRE, ELECTRICAL MAKE FROM WIRE, P/N M13486-1-14 UOC: V35, V36, V38, 056, 120, V95	1
34	PAOZZ	96906	MS35489-19	. . GROMMET, NONMETALLIC UOC: V35, V36, V38, 056, 120, V95	2

END OF FIGURE

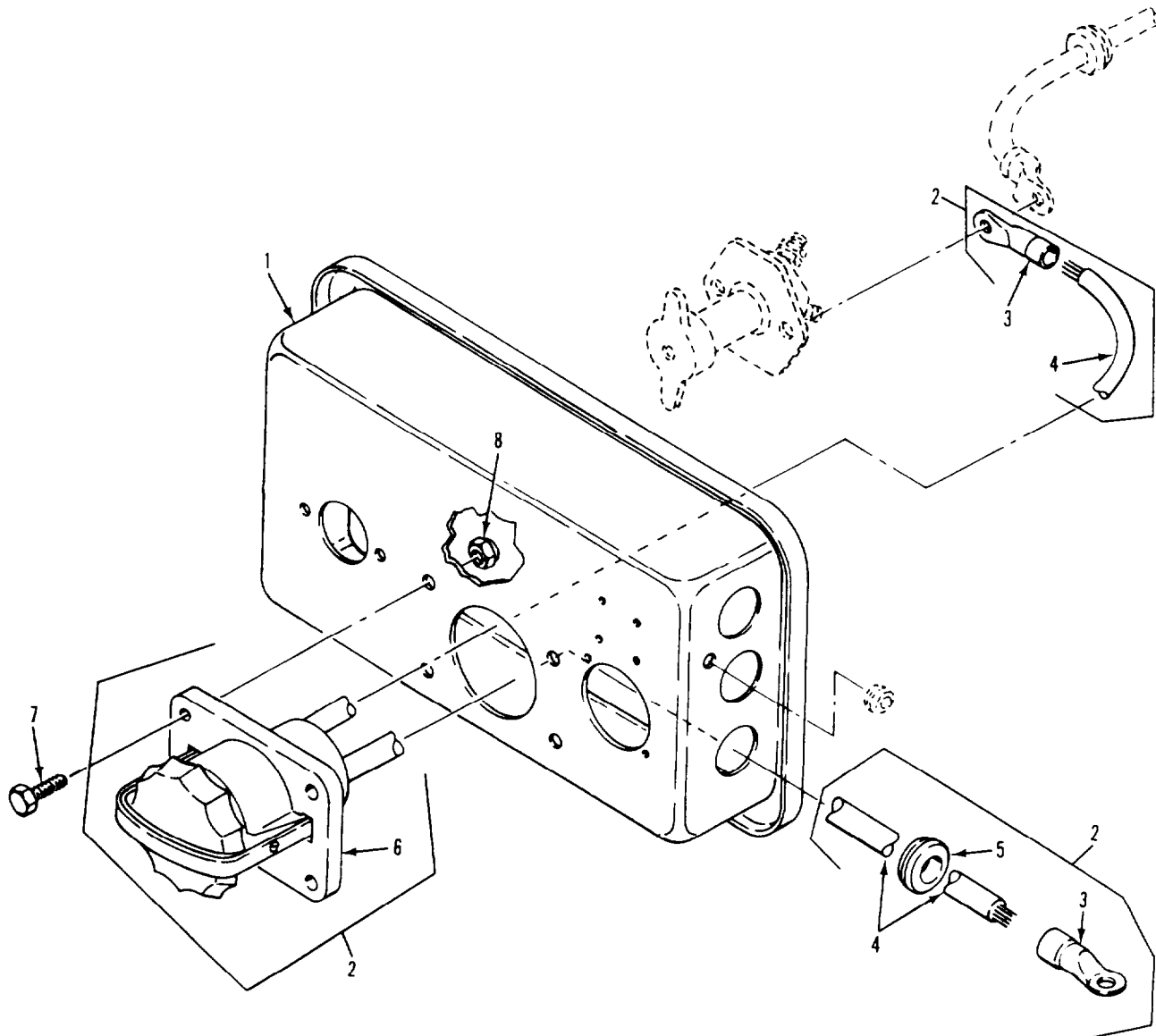

**Figure 71. Master Switch Assembly
(M1059,M106A2,M1064,M113A2,M125A2,M741A1,M901A1)**

SECTION II

TM9-2350-261-24P

(1) ITEM NUMBER	(2) SMR CODE	(3) CAGE	(4) PART NUMBER	(5) DESCRIPTION AND USABLE ON CODE (UOC)	(6) QTY
				GROUP 0607 INSTRUMENT OR ENGINE CONTROL PANEL FIG. 71 MASTER SWITCH ASSEMBLY (M1059,M106A2,M1064,M113A2,M125A2, M741A1,M901A1)	
1	PFOZZ	19207	10886373	PANEL,BLANK USE W/NON NATO SLAVE RECEPTACLE UOC: V35,V36,V38,120,V95	1
2	PAOZZ	19207	12269036	LEAD ASSEMBLY,ELECT USE W/NON NATO SLAVE RECEPTACLE UOC: V35,V36,V38,120,V95	1
3	PAOZZ	96906	MS20659-118	.TERMINAL LUG. UOC: V35,V36,V38,120,V95	2
4	MOOZZ	81349	M13486-1-14	WIRE,ELECTRICAL MAKE FROM WIRE, P/N M13486-1-14. UOC: V35,V36,V38,120,V95	1
5	PAOZZ	96906	MS35489-19	GROMMET,NONMETALLIC UOC: V35,V36,V38,120,V95	1
6	PAOZA	19207	7321299	.CONNECTOR,RECEPTACL UOC: V35,V36,V38,120,V95	1
7	PAOZZ	80204	B1821BH025C100N	SCREW,CAP,HEXAGON H USE W/NON NATO SLAVE RECEPTACLE. UOC: V35,V36,V38,120,V95	4
8	PAOZZ	96906	MS51943-31	NUT,SELF-LOCKING,HE UOC: V35,V36,V38,120,V95	4

END OF FIGURE

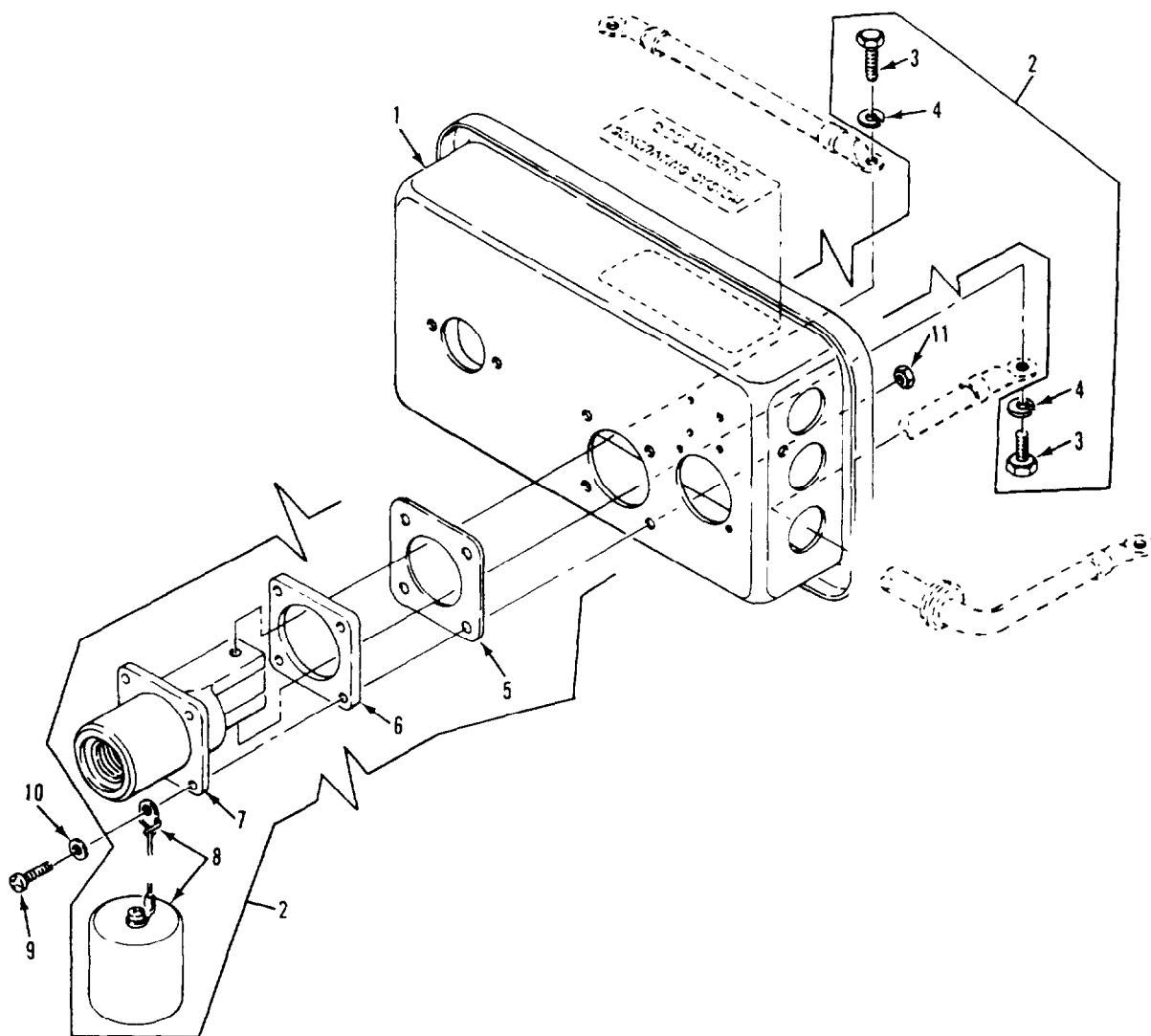

Figure 72. Master Switch Assembly
(M1059,M106A2,M1064,M113A2,M125A2,M741A1,M901A1)

SECTION II

TM9-2350-261-24P

(1) ITEM NUMBER	(2) SMR CODE	(3) CAGE	(4) PART NUMBER	(5) DESCRIPTION AND USABLE ON CODE (UOC)	(6) QTY
				GROUP 0607 INSTRUMENT OR ENGINE CONTROL PANEL FIG. 72 MASTER SWITCH ASSEMBLY (M1059,M106A2,M1064,M113A2,M125A2, M741A1,M901A1)	
1	XAOZZ	19207	12313108	PANEL INSTRUMENT USE W/NATO SLAVE RECEPTACLE UOC: V35,V36,V38,056,120,V95	1
2	PAOZZ	19207	11674728	CONNECTOR,RECEPTACL USE W/NATO SLAVE RECEPTACLE UOC: V35,V36,V38,056,120,V95	1
3	PAOZZ	96906	MS90727-57	.SCREW,CAP,HEXAGON H USE W/NATO SLAVE RECEPTACLE UOC: V35,V36,V38,056,120,V95	2
4	PAOZZ	96906	MS35338-46	.WASHER,LOCK USE W/NATO SLAVE RECEPTACLE UOC: V35,V36,V38,056,120,V95	2
5	PAOZZ	19207	11674730	INSULATOR,PLATE USE W/NATO SLAVE RECEPTACLE UOC: V35,V36,V38,056,120,V95	1
6	PAOZZ	19207	11674729	.GASKET USE W/NATO SLAVE RECEPTACLE UOC: V35,V36,V38,056,120,V95	1
7	PAOZZ	19207	11675004	CAP PROTECTIVE,DUST USE W/NATO SLAVE RECEPTACLE UOC: V35,V36,V38,056,120,V95	1
8	PAOZZ	19207	11682345	.CONNECTOR,RECEPTACL USE W/NATO SLAVE RECEPTACLE UOC: V35,V36,V38,056,120,V95	1
9	PAOZZ	96906	MS35207-264	SCREW,MACHINE USE W/NATO SLAVE RECEPTACLE UOC: V35,V36,V38,056,120,V95	4
10	PAOZZ	96906	MS27103-42	WASHER,FLAT USE W/NATO SLAVE RECEPTACLE UOC: V35,V36,V38,056,120,V95	4
11	PAOZZ	96906	MS21083N3	NUT,SELF-LOCKING,HE USE W/NATO SLAVE RECEPTACLE UOC: V35,V36,V38,056,120,V95	4

END OF FIGURE

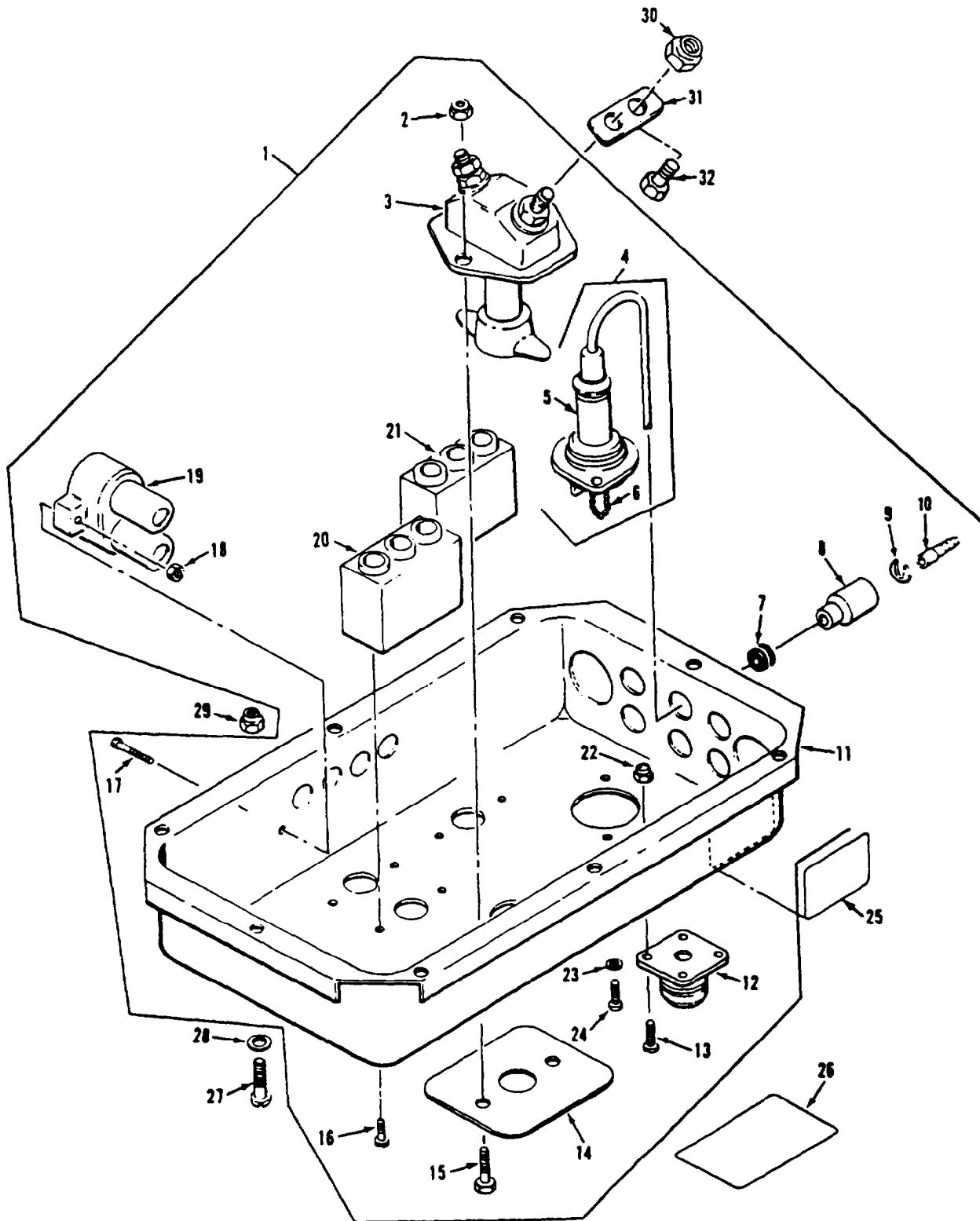

Figure 73. Master Switch Assembly
(M1068, M577A2)

SECTION II

TM9-2350-261-24P

(1) ITEM NUMBER	(2) SMR CODE	(3) CAGE	(4) PART NUMBER	(5) DESCRIPTION AND USABLE ON CODE (UOC)	(6) QTY
				GROUP 0607 INSTRUMENT OR ENGINE CONTROL PANEL FIG. 73 MASTER SWITCH ASSEMBLY (M1068,M577A2)	
1	PAOZZ	19207	10917820	PANEL,VEHICULAR OPE. UOC: ACP,V37	1
2	PAOZZ	96906	MS51943-31	NUT,SELF-LOCKING,HE UOC: ACP,V37	2
3	PAOZZ	81349	M13625/2-1	SWITCH,PULL UOC: V37,ACP	1
4	PAOZZ	19207	8376359	LAMPHOLDER UOC: ACP,V37	1
5	XAOZZ	19207	7748770	..SOCKET,ASSEMBLY UOC: ACP,V37	1
6	PAOZZ	19207	7976648	..CAP,ELECTRICAL UOC: ACP,V37	1
7	PAOZZ	96906	MS35489-134	.GROMMET,NONMETALLIC UOC: ACP,V37	1
8	PAOZZ	19207	8338566	.SHELL,ELECTRICAL CO UOC: ACP,V37	1
9	PAOZZ	19207	8338567	.WASHER,SLOTTED UOC: ACP,V37	1
10	PAOZA	96906	MS27148-2	.CONTACT,ELECTRICAL UOC: ACP,V37	1
11	XAOZZ	19207	10917750	.PANEL,DISTRIBUTION UOC: ACP,V37	1
12	PAOZZ	19207	7388347	.CONNECTOR BODY,RECE UOC: ACP,V37	1
13	PAOZZ	96906	MS35206-230	.SCREW,MACHINE UOC: ACP,V37	4
14	PAOZZ	19207	8341861	PLATE,IDENTIFICATIO UOC: ACP,V37	1
15	PAOZZ	96906	MS90725-6	.SCREW,CAP,HEXAGON H UOC: ACP,V37	2
16	PAOZZ	96906	MS35206-243	.SCREW,MACHINE UOC: ACP,V37	6
17	PAOZZ	96906	MS35206-248	.SCREW,MACHINE UOC: ACP,V37	6
18	PAOZZ	96906	MS21044N08	NUT,SELF-LOCKING,HE UOC: ACP,V37	6
19	PAOZZ	81349	M13516/1-1	.CIRCUIT BREAKER UOC: ACP,V37	3
20	PAOZZ	96906	MS39061-1	SWITCH,TOGGLE UOC: ACP,V37	1
21	PAOZA	96906	MS39061-7	SWITCH,TOGGLE UOC: ACP,V37	2
22	PAOZZ	96906	MS21044N06	NUT,SELF-LOCKING,HE UOC: ACP,V37	4
23	PAOZZ	96906	MS35333-37	.WASHER,LOCK UOC: ACP,V37	2
24	PAOZZ	96906	MS35206-228	.SCREW,MACHINE UOC: ACP,V37	2
25	PAOZZ	19207	12349597	MARKER,IDENTIFICATI. UOC: ACP,V37	1
26	PAOZZ	19207	12253112	DECAL UOC: ACP,V37	1
27	PAOZZ	96906	MS35207-265	SCREW,MACHINE UOC: ACP,V37	8
28	PAOZZ	96906	MS27183-8	WASHER,FLAT UOC: ACP,V37	8
29	PAOZZ	96906	MS21044N3	NUT,SELF-LOCKING,HE. UOC: ACP,V37	8
30	PAOZZ	96906	MS51922-17	NUT,SELF-LOCKING,HE. UOC: ACP,V37	1
31	PAOZZ	19207	12253111	BUS,CONDUCTOR UOC: ACP,V37	1
32	PAOZZ	80204	B1821BH038C113N	SCREW,CAP,HEXAGON H UOC: V37,ACP	1

END OF FIGURE

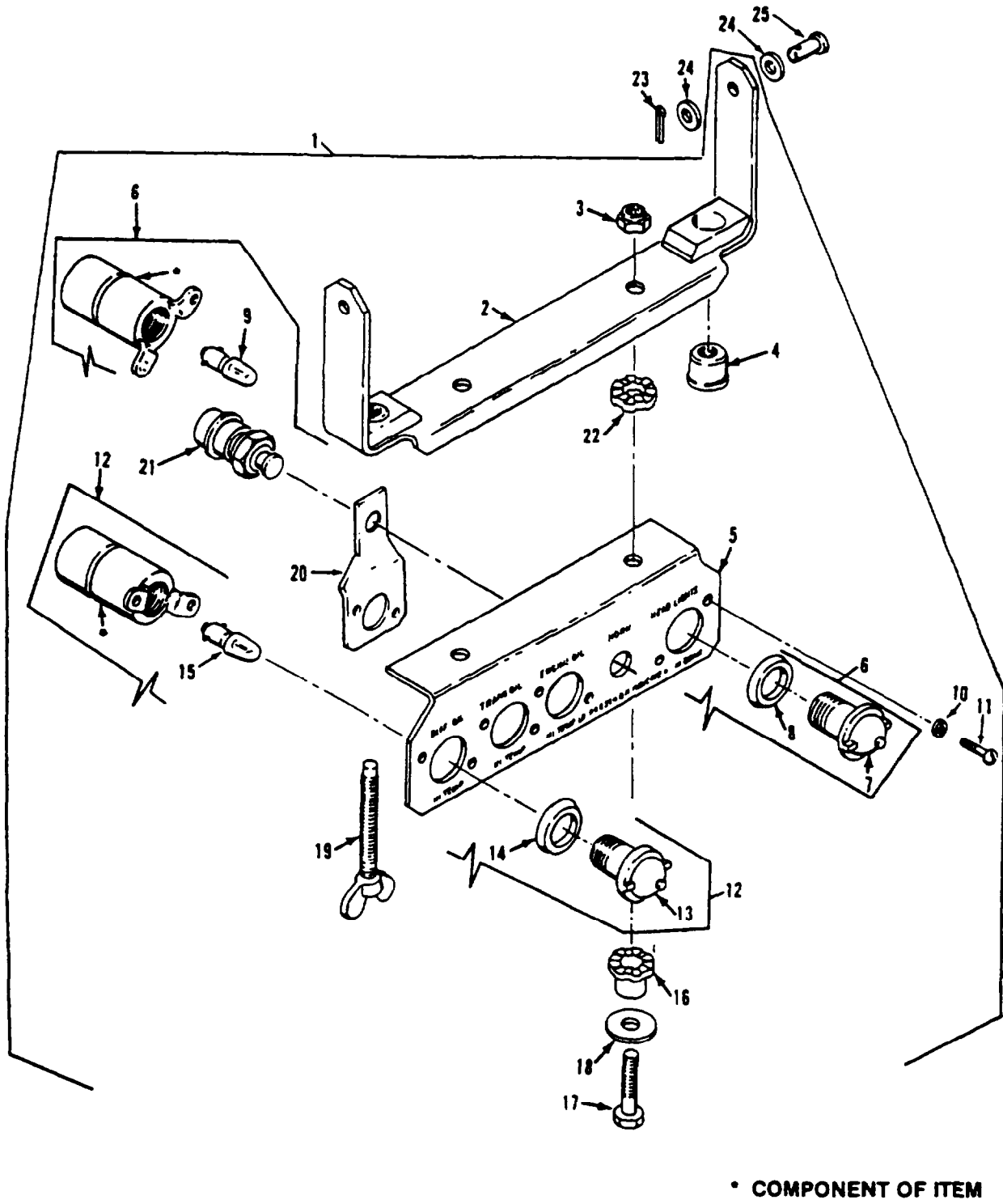

Figure 74. Warning Light Panel

SECTION II

TM9-2350-261-24P

(1) ITEM NUMBER	(2) SMR CODE	(3) CAGE	(4) PART NUMBER	(5) DESCRIPTION AND USABLE ON CODE (UOC)	(6) QTY
				GROUP 0607 INSTRUMENT OR ENGINE CONTROL PANEL FIG. 74 WARNING LIGHT PANEL	
1	PAOZZ	19207	10907794	PANEL,VEHICULAR OPE UOC: ACP,V35,V36,V37,V38,011,056,120	1
1	PAOHH	19207	11616325	PANEL,INSTRUMENT	1
2	PAOZZ	19207	10907797	.BRACKET,MOUNTING,PA	1
3	PAOZZ	96906	MS51922-1	.NUT,SELF-LOCKING,HE	2
4	PAFZZ	83324	CR108SB10	.INSERT,SCREW THREAD	2
5	PFOZZ	19207	10907798	.BRACKET,ANGLE	1
6	PAOZZ	19207	10875132	.LIGHT,INDICATOR	1
7	PAOZZ	19207	7358622	..LENS,LIGHT	1
8	PAOZZ	19207	7358626	..PACKING,PREFORMED	1
9	PAOZZ	96906	MS25231-1829	LAMP,INCANDESCENT	1
10	PAOZZ	96906	MS35333-38	.WASHER,LOCK UOC: ACP,V35,V36,V37,V38,011,056,120	8
10	PAOZZ	96906	MS35333-38	WASHER,LOCK	10
11	PAOZZ	96906	MS35206-243	.SCREW,MACHINE UOC: ACP,V35,V36,V37,V38,011,056,120	8
11	PAOZZ	96906	MS35206-243	.SCREW,MACHINE	10
12	PAOZZ	49367	P400136-1	.LIGHT,INDICATOR UOC: ACP,V35,V36,V37,V38,011,056,120	3
12	PAOZZ	49367	P400136-1	.LIGHT,INDICATOR	4
13	PAOZZ	19207	7358672	..LENS,LIGHT	1
14	PAOZZ	19207	7358626	..PACKING,PREFORMED	1
15	PAOZZ	96906	MS25231-1829	.LAMP,INCANDESCENT	1
16	PAOZZ	19207	10915186	.MOUNT	2
17	PAOZZ	80204	B1B21BH025C150N	.SCREW,CAP,HEXAGON H	2
18	PAOZZ	96906	MS27183-11	.WASHER,FLAT	2
19	PAOZZ	19207	8763389	THUMBSCREW	2
20	PAOZZ	19207	12253412	.PLATE,MOUNTING LAMP	1
21	PAOZZ	00099	ST-84Y	.SWITCH,PUSH	1
22	PAOZZ	19207	10915185	.MOUNT	2
23	PAOZZ	96906	MS24665-132	PIN,COTTER UOC: V35,V36,V37,V38,056,120,V95	2
23	PAOZZ	96906	MS35810-32	PIN,STRAIGHT,HEADED	2
24	PAOZZ	96906	MS27183-10	UOC: ACP WASHER,FLAT	4
25	PAOZZ	96906	MS35810-2	UOC: ACP,V35,V36,V37,V38,056,V95 PIN STRAIGHT HEADED	2
25	PAOZZ	96906	MS20392-3C21	UOC: V35,V37,056,V95 PIN,STRAIGHT,HEADED	2
25	PAOZZ	96906	MS24665-132	UOC: V36,V38,120 PIN,COTTER	2
				UOC: ACP	

END OF FIGURE

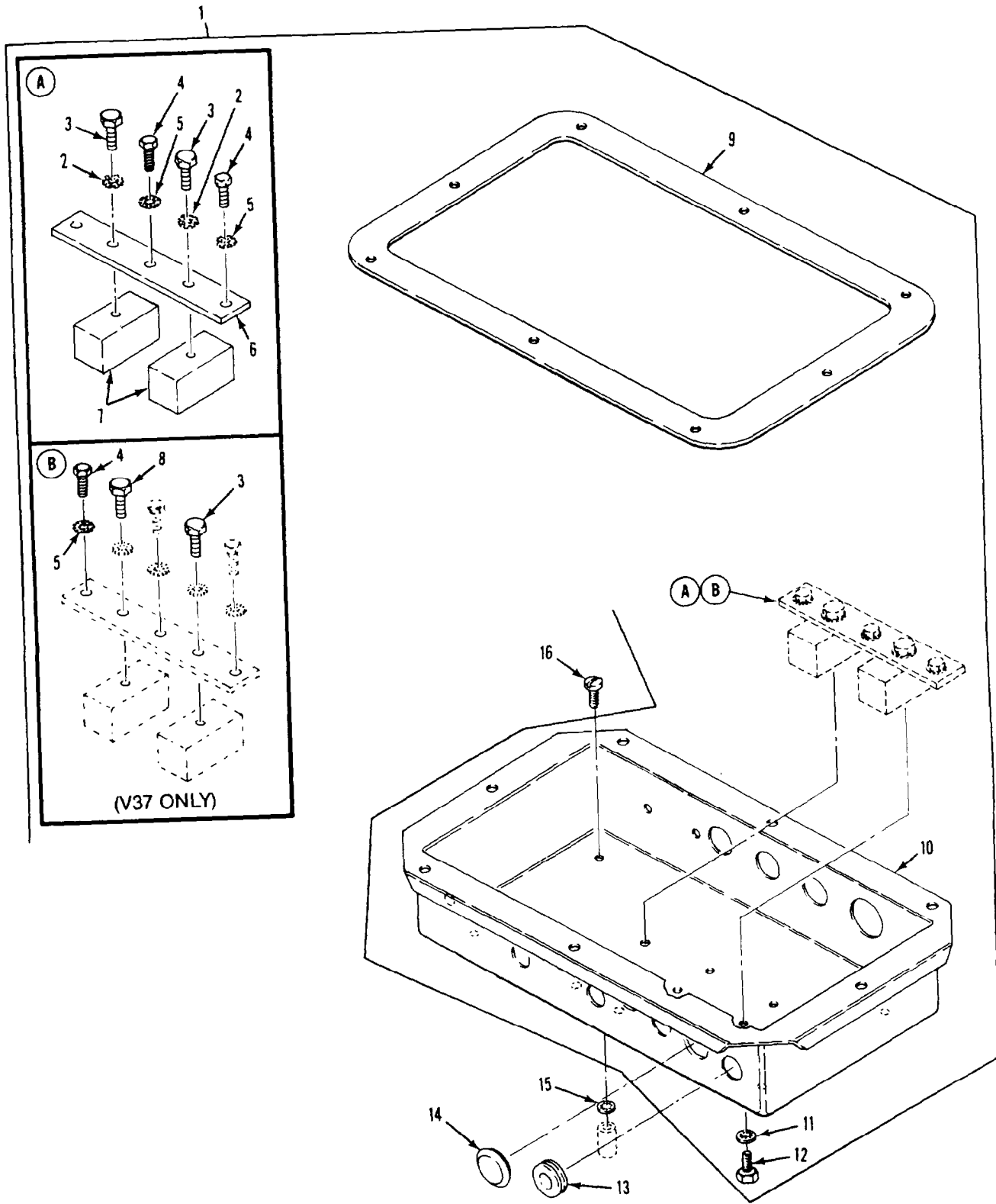

Figure 75. Distribution Box Assembly for 100 AMP Generator

SECTION II

TM9-2350-261-24P

(1) ITEM NUMBER	(2) SMR CODE	(3) CAGE	(4) PART NUMBER	(5) DESCRIPTION AND USABLE ON CODE (UOC)	(6) QTY
				GROUP 0608 MISCELLANEOUS ITEMS FIG. 75 DISTRIBUTION BOX ASSEMBLY FOR 100 AMP GENERATOR	
1	PAOFF	19207	10950250-1	DISTRIBUTION BOX USE W/100 AMP CHARGING SYSTEM UOC: V35,V36,V38,011,056,120	1
1	PAOFF	19207	8756777	DISTRIBUTION BOX USE W/100 AMP CHARGING SYSTEM UOC: V37	1
1	PAOZZ	19207	10950250	DISTRIBUTION BOX USE W/100 AMP CHARGING SYSTEM UOC: V95	1
2	PAOZZ	96906	MS45904-76	.WASHER,LOCK UOC: V35,V36,V37,V38,011,056,120,V95	2
3	PAOZZ	80204	B1821BH038C075D	.SCREW,CAP,HEXAGON H UOC: V35,V36,V38,056,011,120,V95	2
3	PAOZZ	80204	B1821BH038C075D	.SCREW,CAP,HEXAGON H UOC: V37	1
4	PAOZZ	96906	MS90727-5	.SCREW,CAP,HEXAGON H UOC: V35,V36,V38,011,056,120,V95	2
4	PAOZZ	96906	MS90727-5	.SCREW,CAP,HEXAGON H UOC: V37	3
5	PAOZZ	96906	MS45904-68	.WASHER,LOCK UOC: V35,V36,V38,011,056,120,V95	2
5	PAOZZ	96906	MS45904-68	.WASHER,LOCK UOC: V37	3
6	PAOZZ	19207	8756776	BUS,CONDUCTOR UOC: V35,V36,V37,V38,011,056,120,V95	1
7	PAOZZ	19207	8340572	TERMINAL BOARD UOC: V35,V36,V37,V38,011,056,120,V95	2
8	PAOZZ	96906	MS18154-60	.SCREW,CAP,HEXAGON H UOC: V37	1
9	PAOZZ	19207	8756389	.GASKET UOC: V35,V36,V37,V38,011,056,120,V95	1
10	XAFZZ	19207	8756390-1	.JUNCTION BOX UOC: V35,V36,V37,V38,011,056,120,V95	1
11	PAOZZ	96906	MS35333-41	.WASHER,LOCK UOC: V35,V36,V37,V38,011,056,120,V95	4
12	PAOZZ	80204	B1821BH031C056N	.BOLT,MACHINE UOC: V35,V36,V37,V38,056,011,120,V95	4
13	PAOZZ	96906	MS35489-19	GROMMET,NONMETALLIC UOC: V35,V36,V37,V38,056,120,V95	1
14	PAOZZ	19207	11621624	CAP-PLUG,PROTECTIVE UOC: V35,V36,V37,V38,011,056,120,V95	1
15	PAFZZ	96906	MS45904-60	WASHER,LOCK UOC: V35,V36,V37,V38,011,056,120,V95	5
16	PAFZZ	96906	MS35206-263	SCREW,MACHINE UOC: V35,V36,V37,V38,011,056,120,V95	5

END OF FIGURE

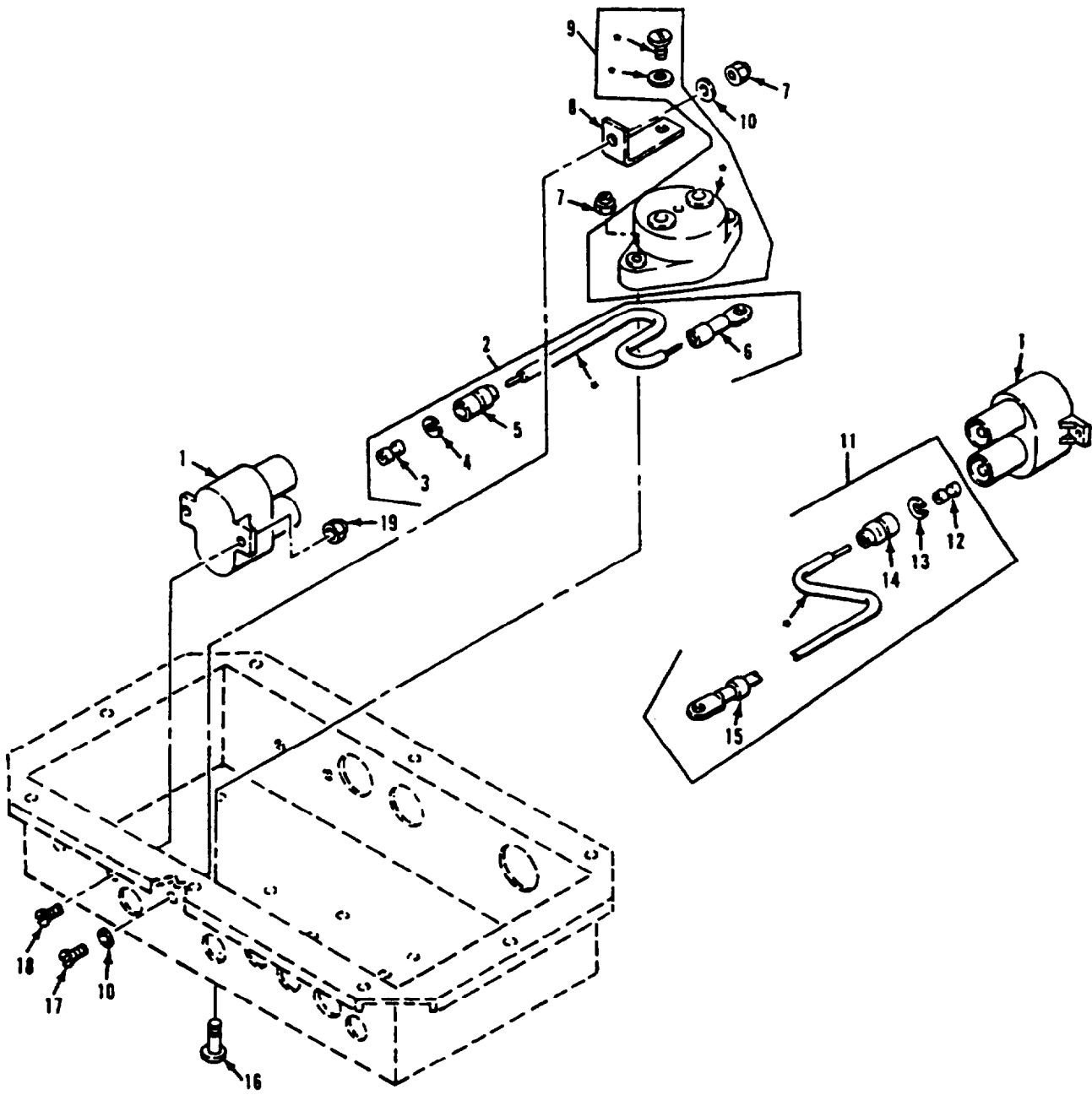

*COMPONENT OF ITEM

Figure 76. Distribution Box Components for 100 Amp Generator

SECTION II

TM9-2350-261-24P

(1) ITEM NUMBER	(2) SMR CODE	(3) CAGE	(4) PART NUMBER	(5) DESCRIPTION AND USABLE ON CODE (UOC)	(6) QTY
				GROUP 0608 MISCELLANEOUS ITEMS FIG. 76 DISTRIBUTION BOX COMPONENTS FOR 100 AMP GENERATOR	
1	PAOZZ	81349	M13516/1-3	CIRCUIT BREAKER UOC: V35,V36,V37,V38,V83,011,056,120,V95	2
2	MOOZZ	00642	XH2688	LEAD,ELECTRICAL MAKE FROM WIRE, P/N M13486-1-7 UOC: V35,V36,V37,V38,056,120,V95	1
3	PAOZZ	19207	8338564	.TERMINAL ASSEMBLY UOC: V35,V36,V37,V38,056,120,V95	1
4	PAOZZ	19207	8338570	.WASHER,FLAT UOC: V35,V36,V37,V38,056,120,V95	1
5	PAOZZ	19207	8338569	.SHELL,HEAD LIGHT CI UOC: V35,V36,V37,V38,056,120,V95	1
6	PAOZZ	19207	7056703	.TERMINAL,LUG UOC: V35,V36,V37,V38,056,120,V95	1
7	PAOZZ	96906	MS21044N3	NUT,SELF-LOCKING,HE UOC: V35,V36,V37,V38,056,120,V95	3
8	PAOZZ	19207	10865638	TERMINAL STRIP,GROU UOC: V35,V36,V37,V38,056,120,V95	1
9	PAOZZ	19207	7099437	CIRCUIT BREAKER USE W/100 AMP CHARGING SYSTEM UOC: V35,V36,V37,V38,056,120,V95	1
10	PAOZZ	96906	MS27183-9	WASHER,FLAT UOC: V35,V36,V37,V38,056,120,V95	2
11	MOOZZ	19207	10861711	LEAD,ELECTRICAL MAKE FROM WIRE, P/N M13486-1-7 UOC: V35,V36,V37,V38,056,120,V95	1
12	PAOZZ	19207	8338564	.TERMINAL ASSEMBLY UOC: V35,V36,V37,V38,056,120,V95	1
13	PAOZZ	19207	8338570	.WASHER,FLAT UOC: V35,V36,V37,V38,056,120,V95	1
14	PAOZZ	19207	8338569	.SHELL,HEAD LIGHT CI UOC: V35,V36,V37,V38,056,120,V95	1
15	PAOZZ	19207	7056703	.TERMINAL,LUG UOC: V35,V36,V37,V38,056,120,V95	1
16	PAOZZ	96906	MS35207-266	SCREW,MACHINE UOC: V35,V36,V37,V38,056,120,V95	2
17	PAOZZ	96906	MS35207-265	SCREW,MACHINE UOC: V35,V36,V37,V38,056,120,V95	1
18	PAOZZ	96906	MS35206-248	SCREW,MACHINE UOC: V35,V36,V37,V38,056,120,V95	4
19	PAOZZ	96906	MS21044N08	NUT,SELF-LOCKING,HE UOC: V35,V36,V37,V38,056,120,V95	4

END OF FIGURE

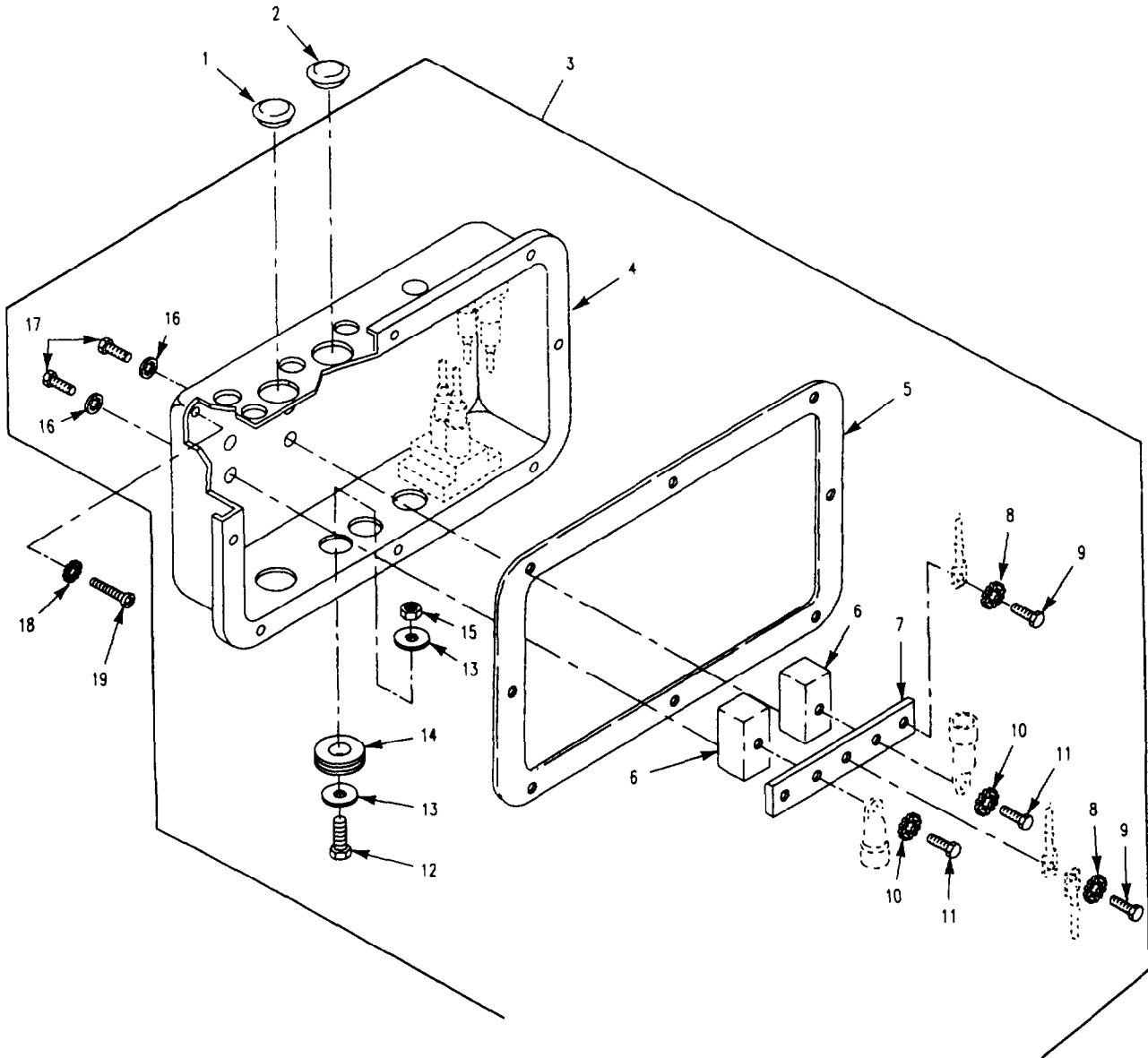

Figure 77. Distribution Box Assembly for 200 AMP Generator

SECTION II

TM9-2350-261-24P

(1) ITEM NUMBER	(2) SMR CODE	(3) CAGE	(4) PART NUMBER	(5) DESCRIPTION AND USABLE ON CODE (UOC)	(6) QTY
GROUP 0608 MISCELLANEOUS ITEMS FIG. 77 DISTRIBUTION BOX ASSEMBLY FOR 200 AMP GENERATOR					
1	PAOZZ	19207	11621624	CAP-PLUG.PROTECTIVE USE W/200 AMP CHARGING SYSTEM	1
2	PAOZZ	19207	11621624-1	CAP.PROTECTIVE,DUST USE W/200 AMP CHARGING SYSTEM UOC: 120	1
3	PAFFF	19207	12349589	DISTRIBUTION BOX USE W/200 AMP CHARGING SYSTEM UOC: V83,011,120	1
3	PAFFF	19207	12349589-1	DISTRIBUTION BOX USE W/200 AMP CHARGING SYSTEM UOC: ACP,V35,V36,V37,V38	1
3	PAFFF	19207	12349589	DISTRIBUTION BOX USE W/200 AMP CHARGING SYSTEM UOC: V95	1
4	XAFZZ	19207	12349590-1	.BOX UOC: ACP,V35,V36,V37,V38	1
4	XAFZZ	19207	12349590	.BOX UOC: V95	1
5	PAOZZ	19207	8756389	.GASKET	1
6	PAOZZ	19207	12354708	.BLOCK,TERMINAL	2
7	PAOZZ	19207	8756776	BUS,CONDUCTOR	1
8	PAOZZ	96906	MS45904-68	.WASHER,LOCK	2
9	PAOZZ	96906	MS90727-5	SCREW,CAP,HEXAGON H	2
10	PAOZZ	96906	MS45904-76	.WASHER,LOCK	2
11	PAOZZ	80204	B1821BH038C125N	SCREW,CAP,HEXAGON H	2
12	PAOZZ	96906	MS35207-283	.SCREW,MACHINE UOC: V35,V36,V37,V38,011	1
13	PAOZZ	88044	AN970-4	.WASHER,FLAT UOC: V35,V36,V37,V38,011	2
14	PAOZZ	96906	MS35489-14	.GROMMET,NONMETALLIC UOC: V35,V36,V37,V38,011	1
15	PAOZZ	96906	MS21044N4	.NUT,SELF-LOCKING,HE UOC: V35,V36,V37,V38,011	1
16	PAOZZ	96906	MS35333-41	.WASHER,LOCK	4
17	PAOZZ	80204	B1821BH031C050N	.BOLT,MACHINE	4
18	PAOZZ	96906	MS45904-60	WASHER,LOCK UOC: ACP,V35,V36,V37,V38,011,056,120,V95	5
19	PAOZZ	96906	MS35206-263	SCREW,MACHINE UOC: ACP,V35,V36,V37,V38,056,011,120,V95	5

END OF FIGURE

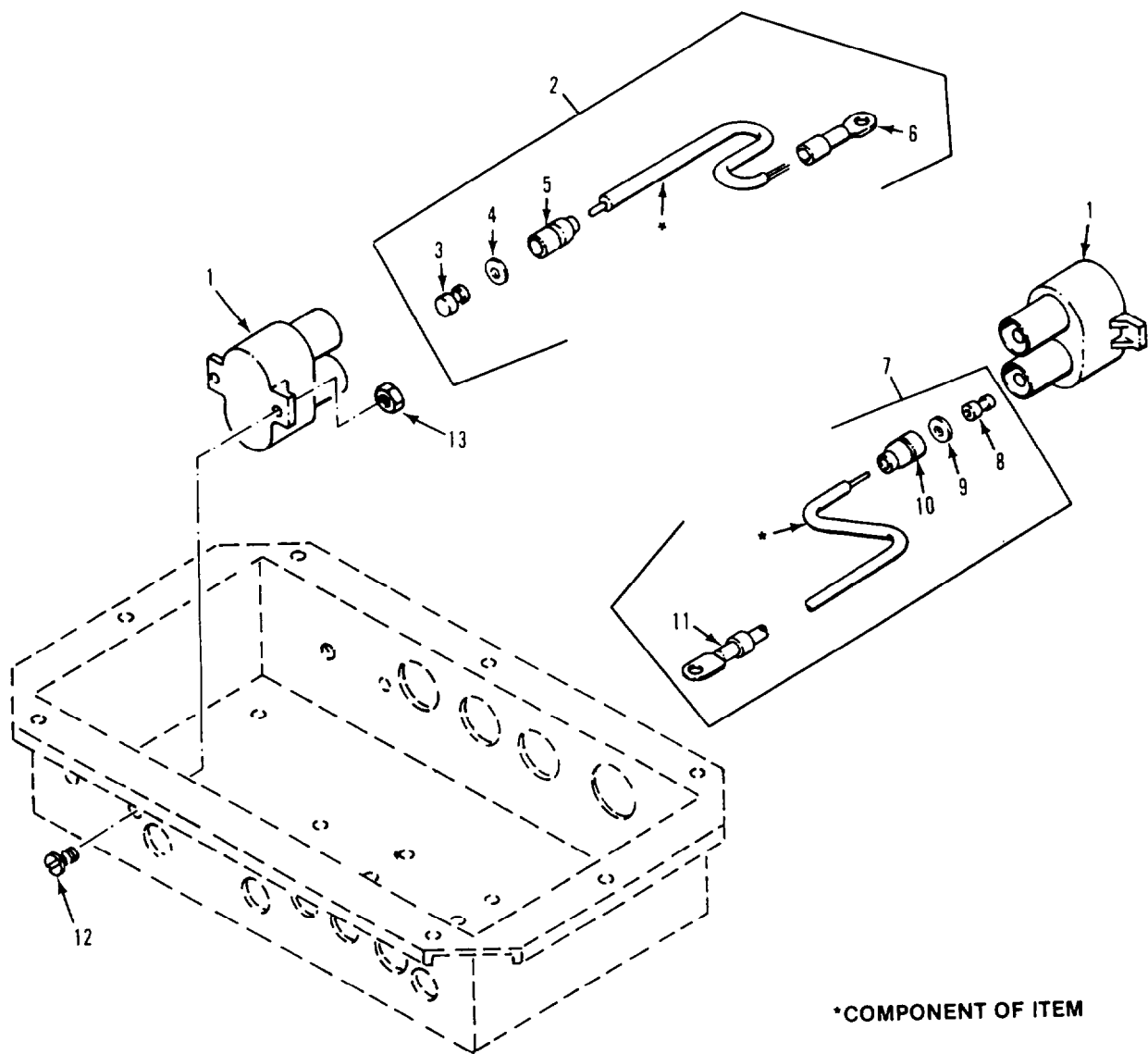

Figure 78. Distribution Box Components for 200 AMP Generator

SECTION II

TM9-2350-261-24P

(1) ITEM NUMBER	(2) SMR CODE	(3) CAGE	(4) PART NUMBER	(5) DESCRIPTION AND USABLE ON CODE (UOC)	(6) QTY
				GROUP 0608 MISCELLANEOUS ITEMS FIG. 78 DISTRIBUTION BOX COMPONENTS FOR 200 AMP GENERATOR	
1	PAOZZ	81349	M13516/1-3	CIRCUIT BREAKER UOC: ACP,V35,V36,V37,V38,011,056,120,V95	2
2	M0000	00642	XH2688	LEAD,ELECTRICAL MAKE FROM WIRE, P/N M13486-1-7	1
3	PAOZZ	19207	8338564	.TERMINAL ASSEMBLY UOC: ACP,V35,V36,V37,V38,056,120,V95	1
4	PAOZZ	19207	8338570	.WASHER,FLAT UOC: ACP,V35,V36,V37,V38,056,120,V95	1
5	PAOZZ	19207	8338569	SHELL,HEAD LIGHT CI UOC: ACP,V35,V36,V37,V38,056,120,V95	1
6	PAOZZ	19207	7056703	.TERMINAL,LUG	1
7	M000Z	19207	10861711	LEAD,ELECTRICAL MAKE FROM WIRE, P/N M13486-1-7	1
8	PAOZZ	19207	8338564	.TERMINAL ASSEMBLY UOC: ACP,V35,V36,V37,V38,056,120,V95	1
9	PAOZZ	19207	8338570	.WASHER,FLAT UOC: ACP,V35,V36,V37,V38,056,120,V95	1
10	PAOZZ	19207	8338569	.SHELL,HEAD LIGHT CI UOC: ACP,V35,V36,V37,V38,056,120,V95	1
11	PAOZZ	19207	7056703	TERMINAL,LUG	1
12	PAOZZ	96906	MS35206-248	SCREW,MACHINE UOC: ACP,V35,V36,V37,V38,011,056,120	4
12	PAOZZ	96906	MS35206-264	SCREW,MACHINE UOC: V95	3
13	PAOZZ	96906	MS21044N08	NUT,SELF-LOCKING,HE	4

END OF FIGURE

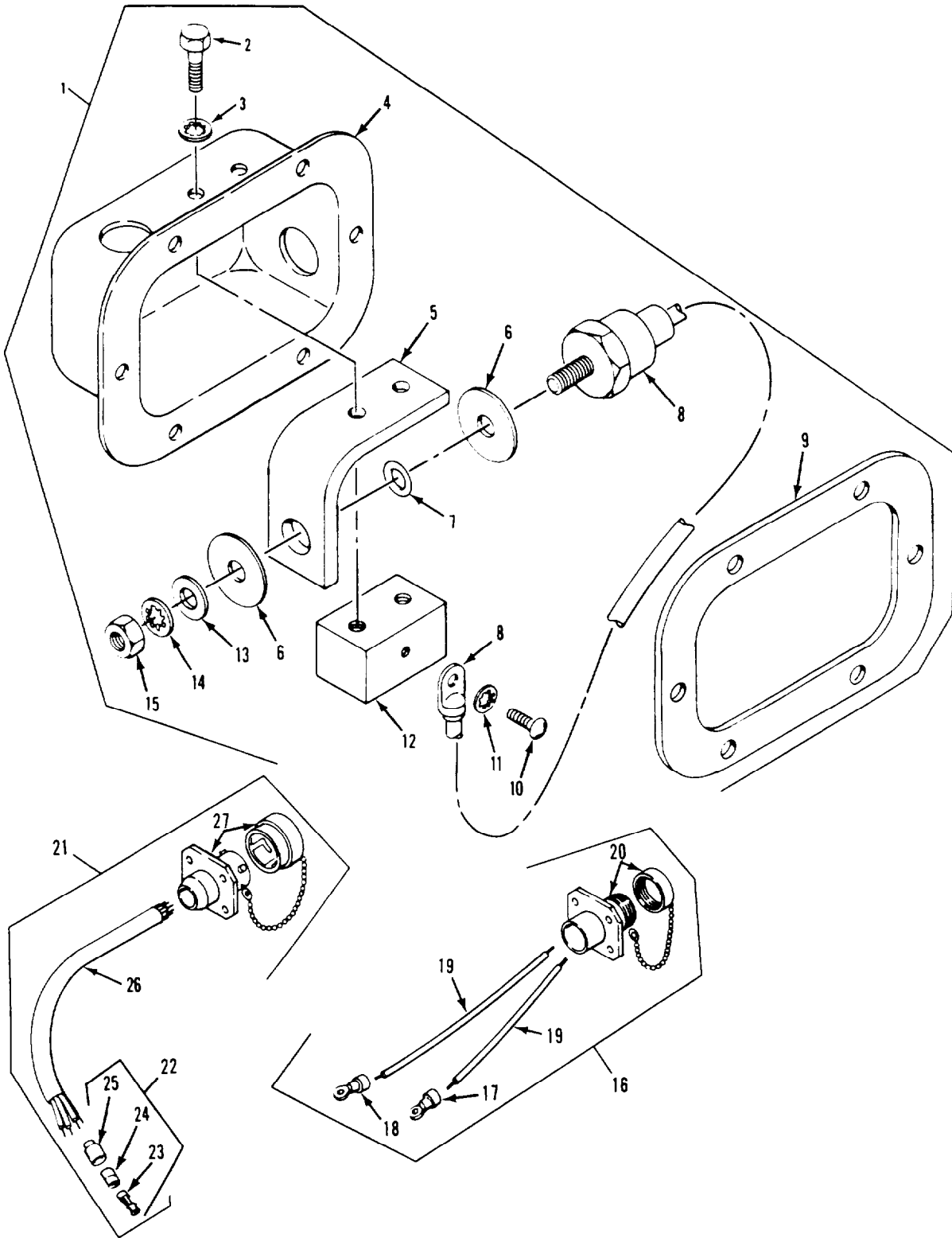

Figure 79. Auxiliary Power Unit and Leads
(M741A1)

SECTION II

TM9-2350-261-24P

(1) ITEM NUMBER	(2) SMR CODE	(3) CAGE	(4) PART NUMBER	(5) DESCRIPTION AND USABLE ON CODE (UOC)	(6) QTY
				GROUP 0608 MISCELLANEOUS ITEMS FIG. 79 AUXILIARY POWER UNIT AND LEADS (M741A1)	
1	PA000	19207	11634055	DISTRIBUTION BOX UOC: V95	1
2	PAOZZ	96906	MS90725-6	.SCREW,CAP,HEXAGON H UOC: V95	2
3	PAOZZ	96906	MS35333-40	.WASHER,LOCK UOC: V95	2
4	XAOZZ	19207	11634068	.BOX UOC: V95	1
5	PAOZZ	19207	11634042	.HEAT SINK,ELECTRICA UOC: V95	1
6	XDOZZ	19207	11634051	.INSULATOR,WASHER UOC: V95	2
7	PAOZZ	96906	MS9068-013	TPACKING,PREFORMED UOC: V95	1
8	PAOZZ	81349	JAN1N3289R	.SEMICONDUCTOR DEVIC UOC: V95	1
9	PAOZZ	19207	11634057	.GASKET UOC: V95	1
10	PAOZZ	96906	MS35206-267	.SCREW,MACHINE UOC: V95	1
11	PAOZZ	96906	MS35333-39	.WASHER,LOCK UOC: V95	1
12	PAOZZ	19207	11634047	.BLOCK,TERMINAL UOC: V95	1
13	PAOZZ	96906	MS27183-14	.WASHER,FLAT UOC: V95	1
14	PAOZZ	96906	MS35333-42	.WASHER,LOCK UOC: V95	1
15	PAOZZ	96906	MS35691-21	.NUT,PLAIN,HEXAGON UOC: V95	1
16	PA00Z	19207	11634065	LEAD ASSEMBLY,ELECT UOC: V95	1
17	PAOZZ	96906	MS20659-129	.TERMINAL,LUG UOC: V95	1
18	PAOZZ	96906	MS25036-118	.TERMINAL,LUG UOC: V95	1
19	M00ZZ	81349	M5086/2-8-9	.WIRE,ELECTRICAL MAKE FROM WIRE, P/N M5086/2-8-9 UOC: V95	V
20	PAOZZ	96906	MS25043-20DA	.COVER,ELECTRICAL CO UOC: V95	1
21	PA00Z	19207	11646729	LEAD ASSEMBLY,ELECT UOC: V95	1
22	A000Z	96906	MS27144-2	.CONNECTOR,PLUG,ELEC UOC: V95	4
23	PAOZZ	19207	8338564	TERMINAL ASSEMBLY UOC: V95	4
24	PAOZZ	19207	8338562	.INSULATOR,BUSHING UOC: V95	4
25	PAOZZ	19207	8724494	.CABLE NIPPLE,ELECTR UOC: V95	4
26	M00ZZ	81349	M16878/15BJA0	.WIRE,ELECTRICAL MAKE FROM WIRE, P/N M16878/15BJA0 UOC: V95	V
27	PAOZZ	96906	MS3181-14C	.COVER,ELECTRICAL CO UOC: V95	1

END OF FIGURE

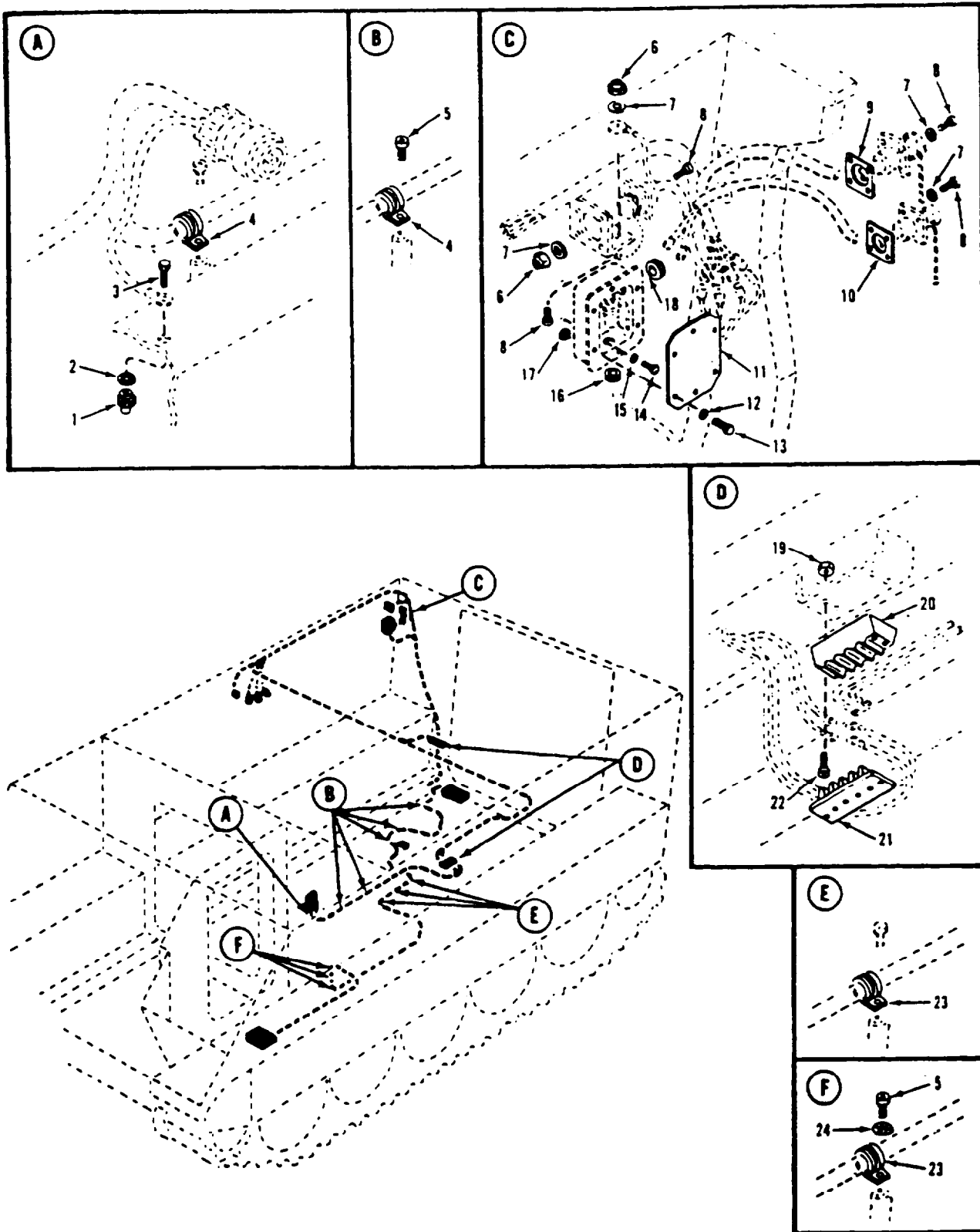

Figure 80. Attaching Hardware For Electrical Components (M741A1)

SECTION II

TM9-2350-261-24P

(1) ITEM NUMBER	(2) SMR CODE	(3) CAGE	(4) PART NUMBER	(5) DESCRIPTION AND USABLE ON CODE (UOC)	(6) QTY
				GROUP 0608 MISCELLANEOUS ITEMS FIG. 80 ATTACHING HARDWARE FOR ELECTRICAL COMPONENTS (M741A1)	
1	PAFZZ	19207	7341617	NUT,SELF-LOCKING,SP UOC: V95	2
2	PAOZZ	96906	MS35333-42	WASHER,LOCK UOC: V95	2
3	PAOZZ	96906	MS90728-57	SCREW,CAP,HEXAGON H UOC: V95	2
4	PAOZZ	96906	MS21919WDG16	CLAMP,LOOP UOC: V95	6
5	PAOZZ	96906	MS35206-263	SCREW,MACHINE UOC: V95	8
6	PAOZZ	96906	MS21044N04	NUT,SELF-LOCKING,HE UOC: V95	5
7	PAOZZ	96906	MS35333-36	WASHER,LOCK UOC: V95	13
8	PAOZZ	96906	MS35206-217	SCREW,MACHINE UOC: V95	13
9	PAOZZ	96906	MS51007-7	GASKET UOC: V95	1
10	PAOZZ	96906	MS51007-4	GASKET UOC: V95	1
11	PAOZZ	19207	11634058	COVER,ACCESS UOC: V95	1
12	PAOZZ	96906	MS27183-8	WASHER,FLAT UOC: V95	6
13	PAOZZ	96906	MS35207-265	SCREW,MACHINE UOC: V95	6
15	PAOZZ	96906	MS45904-60	WASHER,LOCK UOC: V95	3
16	PAOZZ	81349	C3030	GROMMET,NONMETALLIC UOC: V95	1
17	PAOZZ	96906	MS21044N3	NUT,SELF-LOCKING,HE UOC: V95	6
18	XDOZZ	96906	MS35490-7	GROMMET,NONMETALLIC UOC: V95	1
19	PAOZZ	96906	MS21044N06	NUT,SELF-LOCKING,HE UOC: V95	8
20	PAOZZ	19207	11647625	TERMINAL BOARD UOC: V95	2
21	PAOZZ	19207	11616915	COVER,TERMINAL BOAR UOC: V95	2
22	PAOZZ	96906	MS35206-232	SCREW,MACHINE UOC: V95	8
23	PAOZZ	96906	MS21919WDG6	CLAMP,LOOP UOC: V95	6
24	PAOZZ	96906	MS35333-39	WASHER,LOCK UOC: V95	3

END OF FIGURE

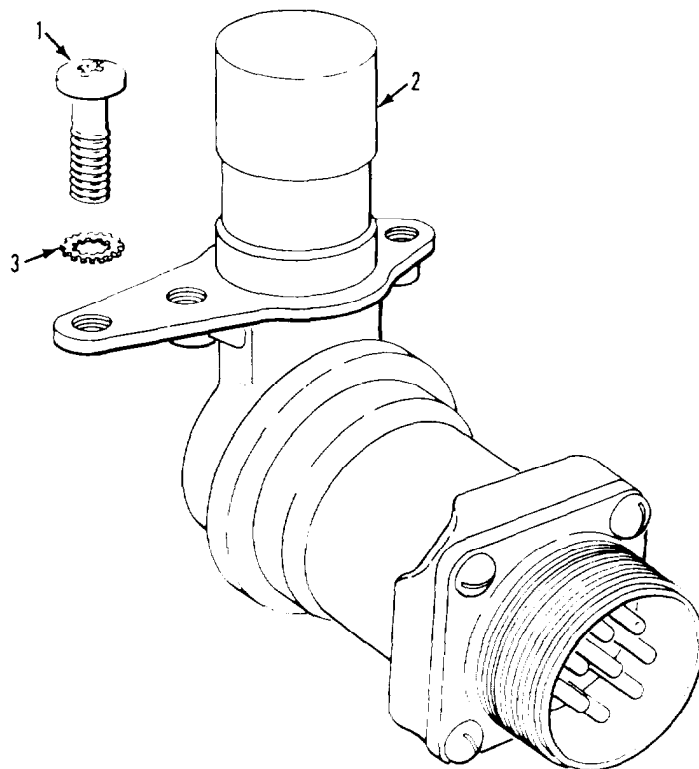

Figure 81. Headlight Beam Selector Switch

SECTION II

TM9-2350-261-24P

(1) ITEM NUMBER	(2) SMR CODE	(3) CAGE	(4) PART NUMBER	(5) DESCRIPTION AND USABLE ON CODE (UOC)	(6) QTY
				GROUP 0608 MISCELLANEOUS ITEMS FIG. 81 HEADLIGHT BEAN SELECTOR SWITCH	
1	PAOZZ	96906	MS35206-280	SCREW,MACHINE	2
2	PAOZZ	96906	MS53001-1	SWITCH,BEAM SELECTI	1
3	PAOZZ	96906	MS35335-33	WASHER,LOCK	2

END OF FIGURE

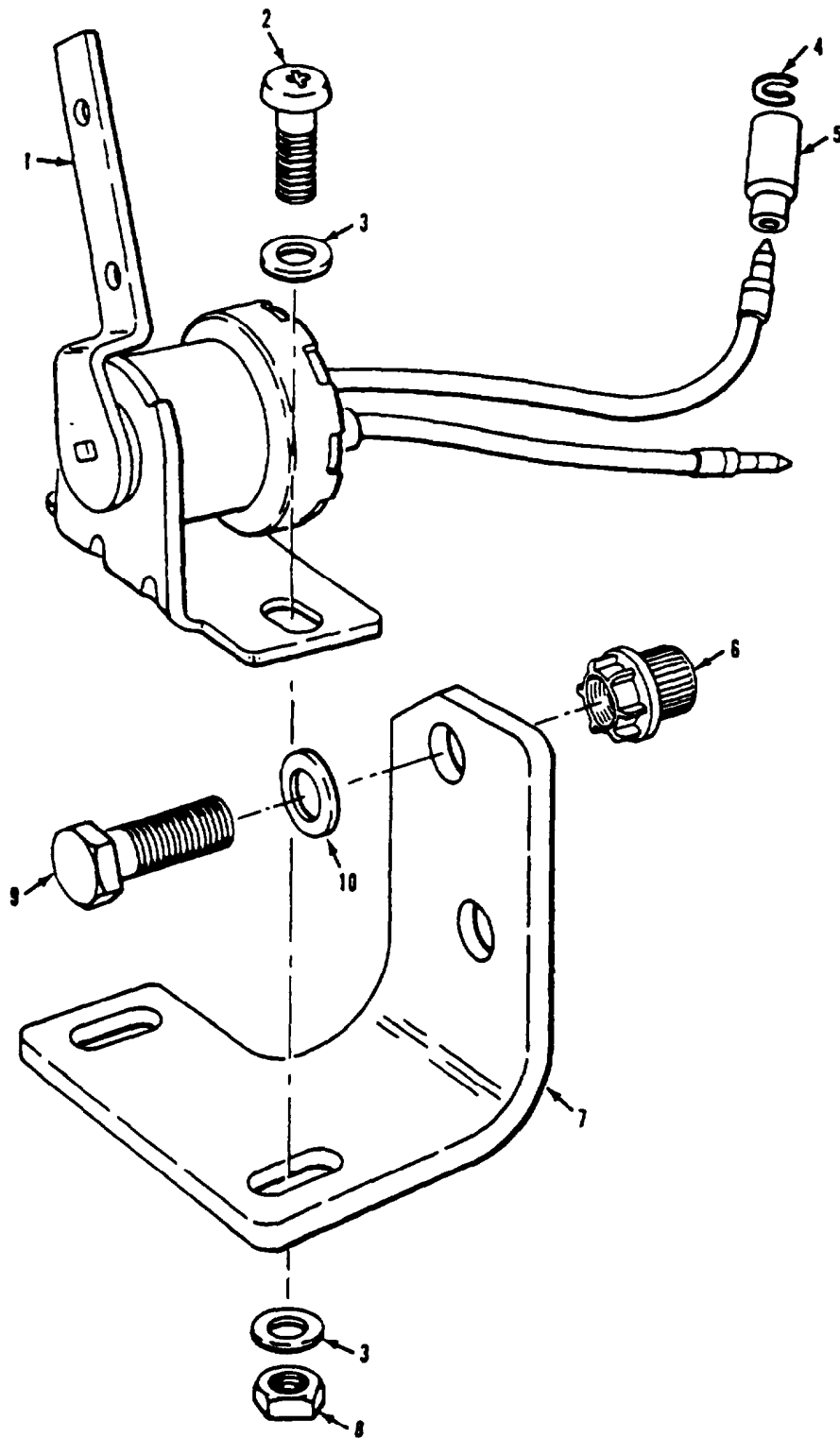

Figure 82. Stoplight Switch Mounting Hardware

SECTION II

TM9-2350-261-24P

(1) ITEM NUMBER	(2) SMR CODE	(3) CAGE	(4) PART NUMBER	(5) DESCRIPTION AND USABLE ON CODE (UOC)	(6) QTY
GROUP 0608 MISCELLANEOUS ITEMS FIG. 82 STOPLIGHT SWITCH MOUNTING HARDWARE					
1	PAOZZ	81349	MS75064-1	SWITCH,LEVER	1
2	PAOZZ	96906	MS35207-265	SCREW,MACHINE	2
3	PAOZZ	96906	MS27183-9	WASHER,FLAT	4
4	PAOZZ	19207	8338567	WASHER,SLOTTED	2
5	PAOZZ	19207	6338566	SHELL,ELECTRICAL CO	2
6	PAHZZ	72962	42ND8-054	NUT,SELF-LOCKING,SP UOC: ACP,V35,V37,011,V95	2
6	PAHZZ	21450	592728	NUT,SELF-LOCKING,SP UOC: V36,V38,120	2
6	PAHZZ	96906	MS51866-27	NUT,SELF-LOCKING,SP UOC: 056	2
7	PAOZZ	19207	10875181	BRACKET,ANGLE	1
8	PAOZZ	96906	MS21044N3	NUT,SELF-LOCKING,HE	2
9	PAOZZ	96906	MS90726-33	BOLT,MACHINE	2
10	PAOZZ	96906	MS27183-13	WASHER,FLAT	2

END OF FIGURE

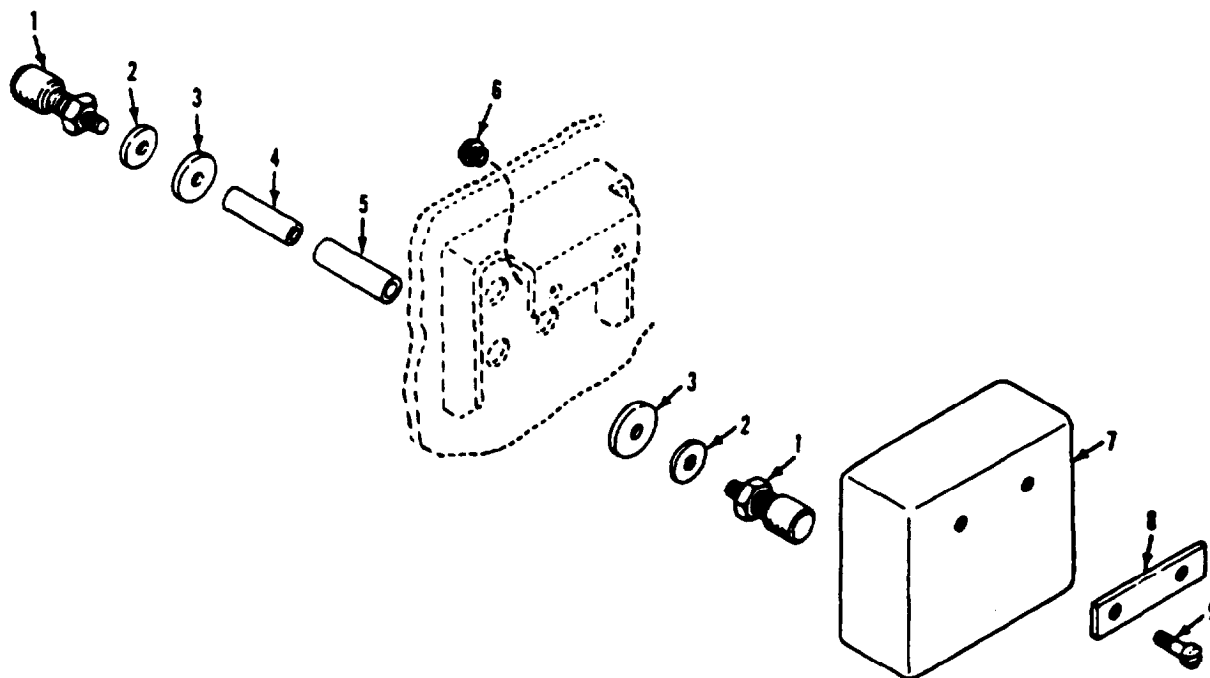

Figure 83. Telepost Mounting Hardware

SECTION II

TM9-2350-261-24P

(1) ITEM NUMBER	(2) SMR CODE	(3) CAGE	(4) PART NUMBER	(5) DESCRIPTION AND USABLE ON CODE (UOC)	(6) QTY
				GROUP 0608 MISCELLANEOUS ITEMS FIG. 83 TELEPOST MOUNTING HARDWARE	
1	PAOZZ	19207	7995457	POST,BINDING,ELECTR UOC: V35,V36,V38,011,056,120,V95	8
1	PAOZZ	19207	7995457	POST,BINDING,ELECTR UOC: ACP,V37	12
2	PAOZZ	19207	10917437	WASHER,FLAT UOC: V35,V36,V38,011,056,120,V95	8
2	PAOZZ	19207	10917437	WASHER,FLAT UOC: ACP,V37	12
3	PAOZZ	96906	MS91608-1	GASKET UOC: V35,V36,V38,011,056,120,V95	8
3	PAOZZ	96906	MS91608-1	GASKET UOC: ACP,V37	12
4	PAOZZ	19207	10866136	POST,ELECTRICAL-MEC UOC: V35,V36,V38,011,056,120	4
4	PAOZZ	19207	10866136	POST,ELECTRICAL-MEC UOC: ACP,V37	6
5	PAOZZ	19207	10866137	INSULATOR,BUSHING UOC: V35,V36,V38,011,056,120	4
5	PAOZZ	19207	10866137	INSULATOR,BUSHING UOC: ACP,V37	6
6	PAFZZ	72962	22ND8-02	NUT,SELF-LOCKING,SP UOC: ACP,V35,V37,011,120,V95	2
6	PAHZZ	21450	592558	NUT,SELF-LOCKING,SP UOC: V36,V38	2
6	PAFZZ	96906	MS51866-8	NUT,SELF-LOCKING,SP UOC: 056	2
7	PAOZZ	19207	8756288	PAD,CUSHIONING UOC: V35,V36,V38,011,056,120	1
7	PAOZZ	19207	10917751	COVER,ACCESS UOC: ACP,V37	1
8	PAOZZ	19207	8756251	PLATE,MENDING	1
9	PAOZZ	96906	MS35207-265	SCREW,MACHINE	2

END OF FIGURE

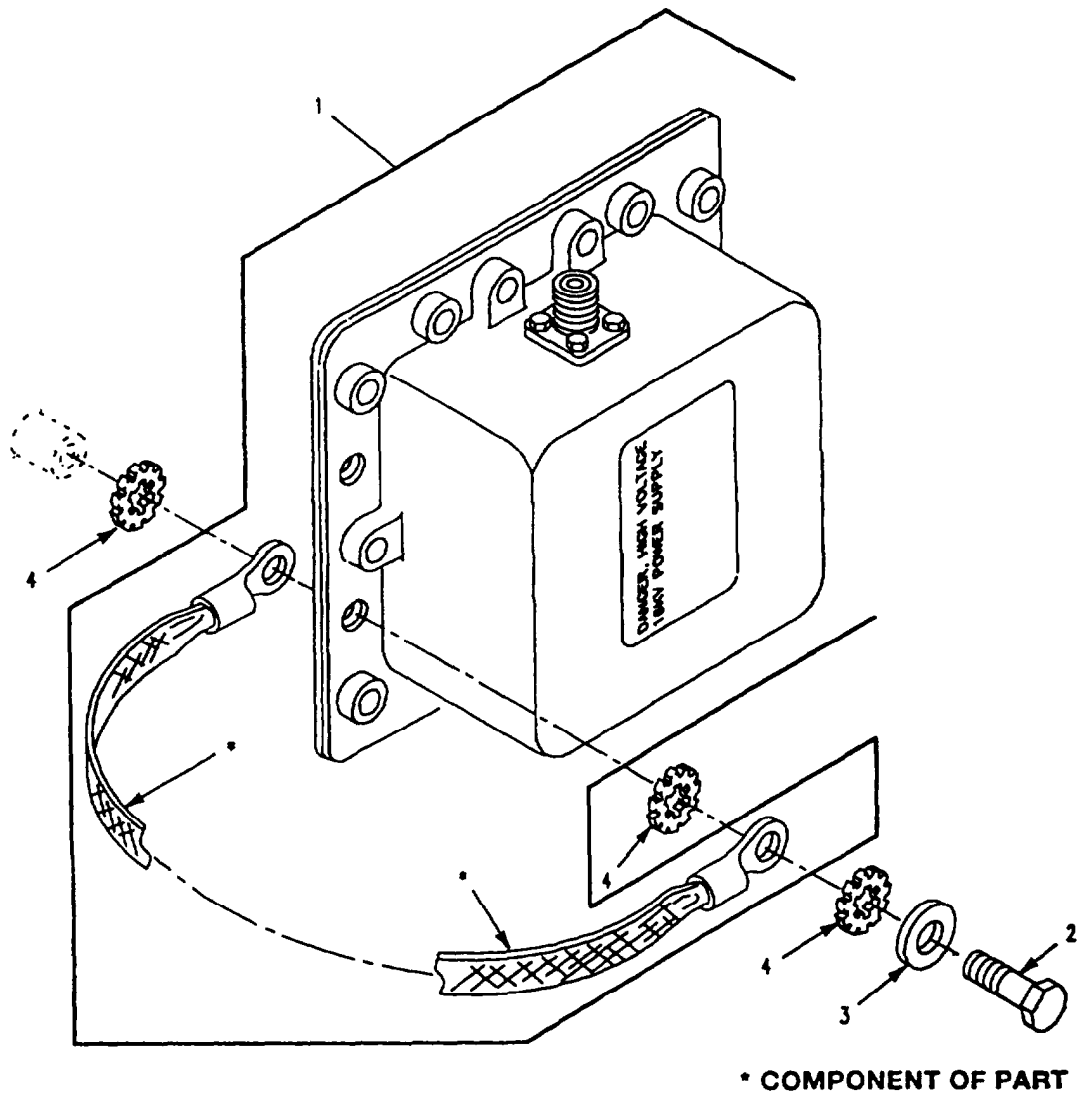

Figure 84. Power Supply and Mounting Hardware

SECTION II

TM9-2350-261-24P

(1) ITEM NUMBER	(2) SMR CODE	(3) CAGE	(4) PART NUMBER	(5) DESCRIPTION AND USABLE ON CODE (UOC)	(6) QTY
				GROUP 0608 MISCELLANEOUS ITEMS FIG. 84 POWER SUPPLY AND MOUNTING HARDWARE	
1	PAOZZ	81349	M62071/1-1	POWER SUPPLY	1
2	PAOZZ	96906	MS90725-6	SCREW,CAP,HEXAGON H	4
3	PAOZZ	96906	MS27183-10	WASHER,FLAT UOC: ACP,120	2
4	PAOZZ	96906	MS45904-69	WASHER,LOCK UOC: ACP,V35,V36,V37,V38,011,056,V95	9
4	PAOZZ	96906	MS45904-68	WASHER,LOCK UOC: 120	2

END OF FIGURE

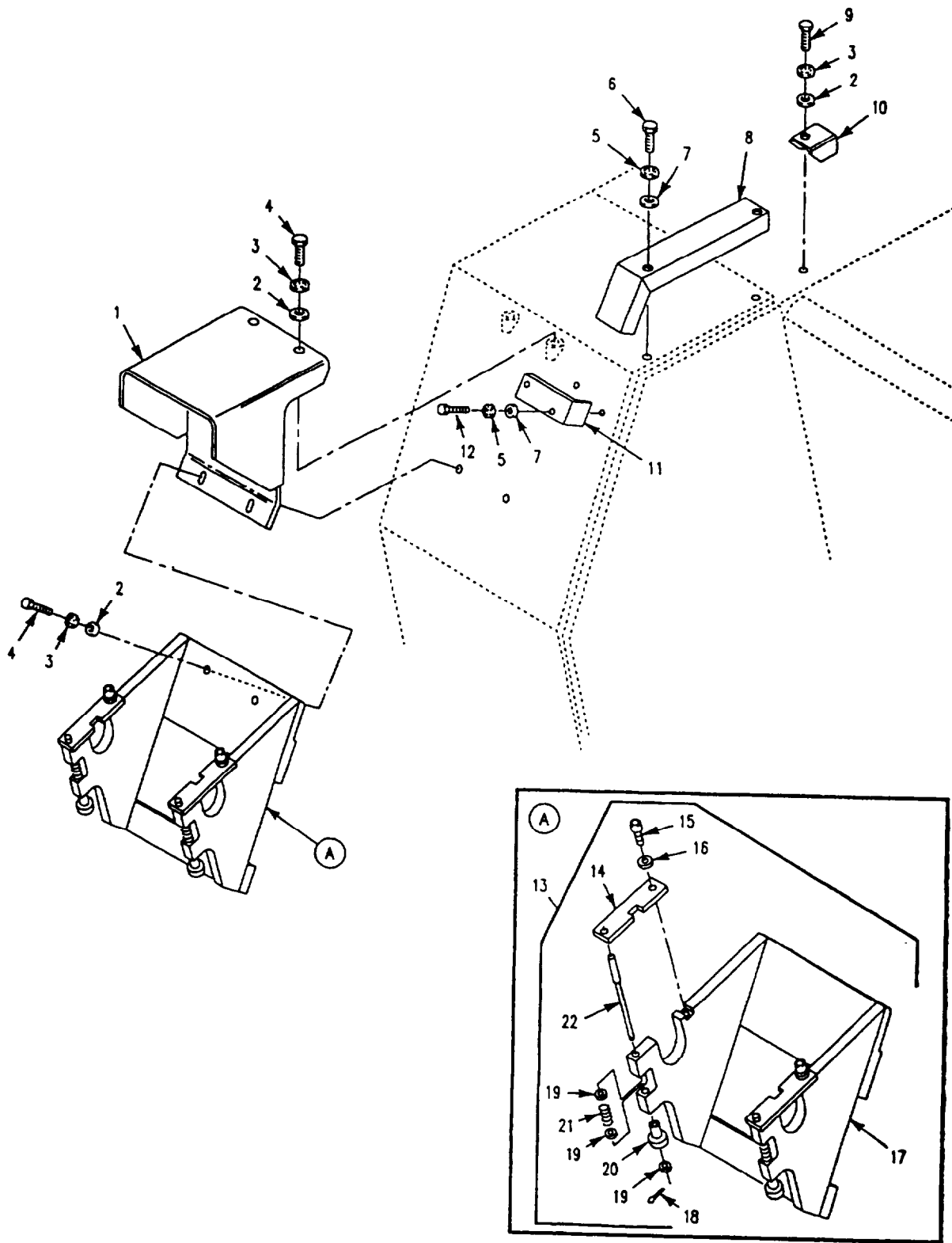

Figure 85. Taillight Mounting Hardware
(M1064,M981)

SECTION II

TM9-2350-261-24P

(1) ITEM NUMBER	(2) SMR CODE	(3) CAGE	(4) PART NUMBER	(5) DESCRIPTION AND USABLE ON CODE (UOC)	(6) QTY
GROUP 0608 MISCELLANEOUS ITEMS					
FIG. 85 TAILLIGHT MOUNTING HARDWARE					
(M1064,M981)					
1	PAOZZ	19207	12268831	BRACKET,TAILLIGHT UOC: V83,120	2
2	PAOZZ	96906	MS27183-14	WASHER,FLAT UOC: V83	10
2	PAOZZ	96906	MS27183-15	WASHER,FLAT LEFT SIDE UOC: 120	4
2	PAOZZ	96906	MS27183-14	WASHER,FLAT RIGHT SIDE UOC: 120	6
3	PAOZZ	96906	MS35333-42	WASHER,LOCK UOC: V83,120	10
4	PAOZZ	80204	B1821BH038C100N	SCREW,CAP,HEXAGON H UOC: V83	8
4	PAOZZ	80204	B1821BH038C150N	SCREW,CAP,HEXAGON H RIGHT SIDE. UOC: 120	2
4	PAOZZ	80204	B1821BH038C100N	SCREW,CAP,HEXAGON H LEFT SIDE UOC: 120	6
5	PAOZZ	96906	MS35333-41	WASHER,LOCK UOC: V83	8
6	PAOZZ	80204	B1821BH031C063N	BOLT,MACHINE UOC: V83	4
7	PAOZZ	96906	MS27183-12	WASHER,FLAT UOC: V83,120	8
8	PAOZZ	19207	12268806-1	BRACKET,ANGLE RIGHT UOC: V83,120	1
8	PAOZZ	19207	12268806-2	BRACKET,ANGLE LEFT UOC: V83,120	1
9	PAOZZ	80204	B1821BH038C175N	SCREW,CAP,HEXAGON H UOC: V83,120	2
10	PAOZZ	19207	12268802	PROTECTOR,ELECTRICA UOC: V83,120	2
11	PAOZZ	19207	12268801	PROTECTOR,ELECTRICA UOC: V83,120	2
12	PAOZZ	80204	B1821BH031C150N	BOLT,MACHINE UOC: V83,120	4
13	PAOOO	19207	12306815	REEL,CABLE UOC: 120	1
14	PAOZZ	19207	12306817	.SPACER,PLATE UOC: 120	2
15	PAOZZ	96906	MS51975-8	.SCREW,SHOULDER UOC: 120	2
16	PAOZZ	88044	AN960C516L	.WASHER,FLAT UOC: 120	2
17	PFOZZ	19207	12306816	.HOLDER,CABLE REEL UOC: 120	1
18	PAOZZ	96906	MS24665-151	.PIN,COTTER UOC: 120	2
19	PAOZZ	96906	MS15795-807	.WASHER,FLAT UOC: 120	6
20	PAOZZ	19207	12306747	.KNOB UOC: 120	2
21	PAOZZ	96906	MS24585C181	.SPRING,HELICAL,COMP UOC: 120	2
22	PAOZZ	19207	12306746	.PIN,SHOULDER,HEADLE UOC: 120	2

END OF FIGURE

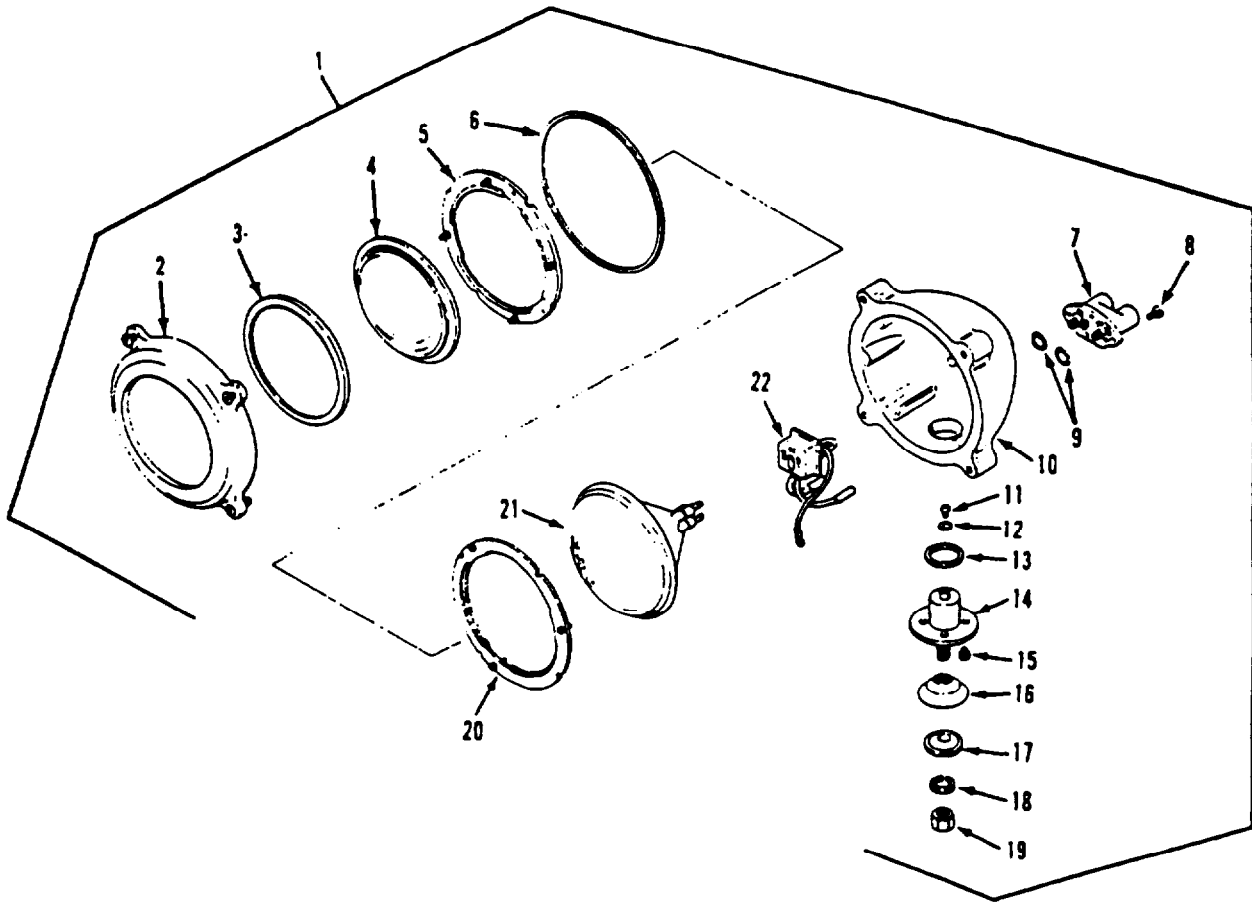

Figure 86. Service and Infrared Headlight Assembly

SECTION II

TM9-2350-261-24P

(1) ITEM NUMBER	(2) SMR CODE	(3) CAGE	(4) PART NUMBER	(5) DESCRIPTION AND USABLE ON CODE (UOC)	(6) QTY
				GROUP 0609 LIGHTS	
				FIG. 86 SERVICE AND INFRARED	
				HEADLIGHT ASSEMBLY	
1	PA000	19207	11589477-1	HEADLIGHT	2
1	PA000	19207	11589477-2	HEADLIGHT	2
2	PA000	19207	7962263	.RETAINER,LENS	1
3	PA000	19207	7962267	.GASKET	1
4	PA000	19207	7962266	.LENS,LIGHT USE WITH HEADLIGHT, P/N 11589477-1; CLEAR	1
4	PA000	19207	7962265	.LENS,LIGHT USE WITH HEADLIGHT, P/N 11589477-2; RED	1
5	PA000	19207	7962261	.RETAINER,LENS	1
6	PA000	19207	7962268	.PACKING,PREFORMED	1
7	PAOZZ	19207	8741566	.CONNECTOR ASSEMBLY, USE WITH HEADLIGHT, P/N 11589477-1	1
7	PAOZZ	19207	8741567	.CONNECTOR PLATE,HEA USE WITH HEADLIGHT, P/N 11589477-2	1
8	PAOZZ	96906	MS35206-242	.SCREW,MACHINE	4
9	PAOZZ	81349	M83461/1-114	.PACKING,PREFORMED	2
10	XAOZZ	18876	7962257	.BODY,HEADLAMP	1
11	PAOZZ	96906	MS35206-241	.SCREW,MACHINE	1
12	PAOZZ	96906	MS35333-38	.WASHER,LOCK	1
13	PAOZZ	19207	7983053	.GASKET	1
14	PAOZZ	19207	11589476	.MOUNT,RESILIENT	1
15	PAOZZ	03538	N80P19006C6	.SCREW,MACHINE	4
16	PAOZZ	19207	7357954	.WASHER,RECESSED	1
17	PAOZZ	19207	7962269	.WASHER,FINISHING	1
18	PAOZZ	96906	MS35338-47	.WASHER,LOCK	1
19	PAOZZ	96906	MS51968-11	.NUT,PLAIN,HEXAGON	1
20	PAOZZ	19207	7357955	.BRACKET,LIGHT RETEN	1
21	PAOZZ	96906	MS18003-4811	.LAMP,INCANDESCENT	1
22	PAOZZ	19207	8747967	.LEAD ASSY,ELECTRICA	1

END OF FIGURE

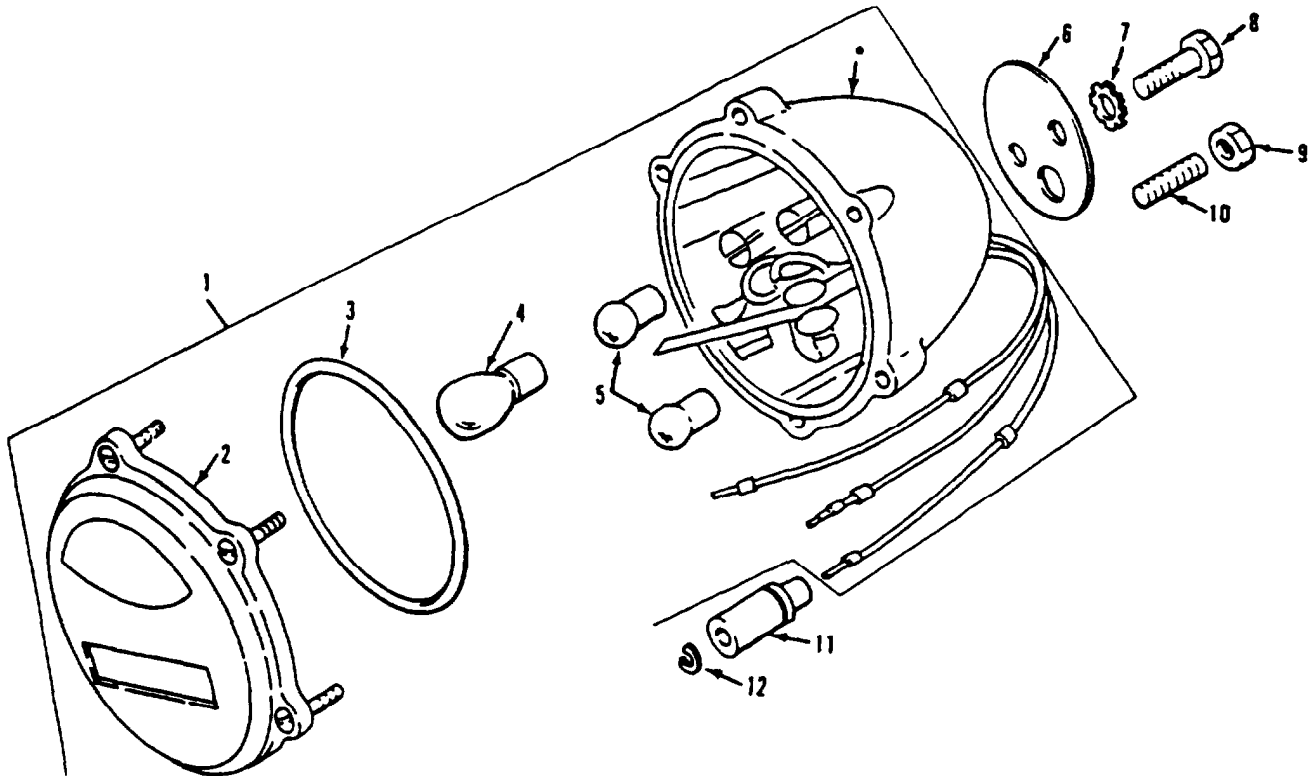

• COMPONENT OF ITEM

Figure 87. Stop and Taillight Assembly, Left Side

(1) ITEM NUMBER	(2) SMR CODE	(3) CAGE	(4) PART NUMBER	(5) DESCRIPTION AND USABLE ON CODE (UOC)	(6) QTY
				GROUP 0609 LIGHTS FIG. 87 STOP AND TAILLIGHT ASSEMBLY, LEFT SIDE	
1	PAOZZ	96906	MS51329-1	STOP LIGHT-TAILLIGH	1
2	XDOZZ	96906	MS51329-23	LENS,LIGHT	1
				UOC: ACP,V35,V36,V37,V38,011,056,V95	
3	PAOZZ	19207	7320658	.PACKING,PREFORMED	1
				UOC: ACP,V35,V36,V37,011,056,V38,V95	
4	PAOZZ	96906	MS35478-1683	LAMP,INCANDESCENT	1
				UOC: ACP,V35,V36,V37,V38,011,056,V95	
5	PAOZZ	96906	MS15570-1251	.LAMP,INCANDESCENT	2
				UOC: ACP,V35,V36,V37,V38,011,056,V95	
6	PAOZZ	19207	7006237	GASKET	1
7	PAOZZ	96906	MS45904-76	WASHER,LOCK	2
				UOC: ACP,V35,V36,V38,011,056,120,V95	
B	PAOZZ	80204	B1821BH038C063N	SCREW,CAP,HEXAGON H	2
				UOC: V35,V36,V38,011,056,120,V95	
9	PAOZZ	96906	MS51972-3	NUT,PLAIN,HEXAGON	2
				UOC: ACP,V37,V95	
10	PAOZZ	96906	MS51864-104-22	STUD,PLAIN	2
				UOC: ACP,V37,V95	
11	PAOZZ	19207	8338566	SHELL,ELECTRICAL CO	3
12	PAOZZ	19207	8338567	WASHER,SLOTTED	3

END OF FIGURE

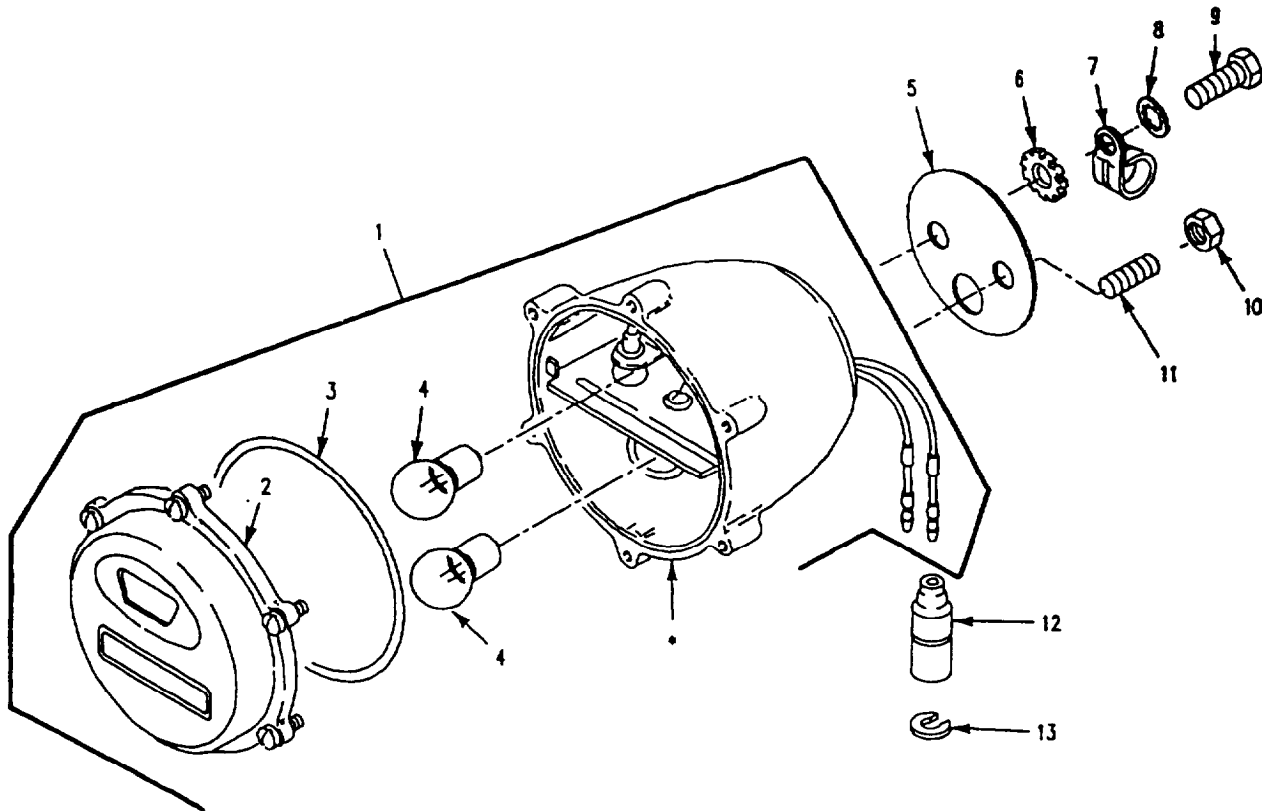

* COMPONENT OF ITEM

Figure 88. Stop and Taillight Assembly, Right Side

SECTION II

TM9-2350-261-24P

(1) ITEM NUMBER	(2) SMR CODE	(3) CAGE	(4) PART NUMBER	(5) DESCRIPTION AND USABLE ON CODE (UOC)	(6) QTY
				GROUP 0609 LIGHTS	
				FIG. 88 STOP AND TAILLIGHT ASSEMBLY, RIGHT SIDE	
1	PAOOO	96906	MS51330-1	STOP LIGHT-TAILLIGH	1
2	PAOZZ	19207	7526018	.RETAINER,LENS	1
3	PAOZZ	19207	7320658	PACKING,PREFORMED	1
4	PAOZZ	96906	MS15570-1251	:LAMP,INCANDESCENT	2
5	PAOZZ	19207	7006237	GASKET	1
				UOC: ACP,V35,V36,V37,V38,011,120,V95	
6	PAOZZ	96906	MS45904-76	WASHER,LOCK	1
				UOC: ACP,V35,V36,V37,V38,011,056,V95	
6	PAOZZ	96906	MS45904-76	WASHER,LOCK	2
				UOC: 120	
7	PAOZZ	96906	MS21333-121	CLAMP,LOOP	1
				UOC: V35,V36,V37,V38,011,056,V95	
8	PAOZZ	96906	MS35333-42	WASHER,LOCK	1
				UOC: V35,V36,V37,V38,011,056,V95	
9	PAOZZ	80204	B1821BH038C063N	SCREW,CAP,HEXAGON H	2
				UOC: 120	
9	PAOZZ	96906	MS90728-57	SCREW,CAP,HEXAGON H	2
				UOC: V95	
10	PAOZZ	96906	MS51972-3	NUT,PLAIN,HEXAGON	2
				UOC: ACP,V35,V36,V37,V38,011,056,V95	
11	PAOZZ	96906	MS51864-104-22	STUD,PLAIN	2
				UOC: ACP,V35,V36,V37,V38,011,056,V95	
12	PAOZZ	19207	8338566	SHELL,ELECTRICAL CO	2
				UOC: V35,V36,V37,V38,011,056,120,V95	
13	PAOZZ	19207	8338567	WASHER,SLOTTED	2
				UOC: V35,V36,V37,V38,011,056,120,V95	

END OF FIGURE

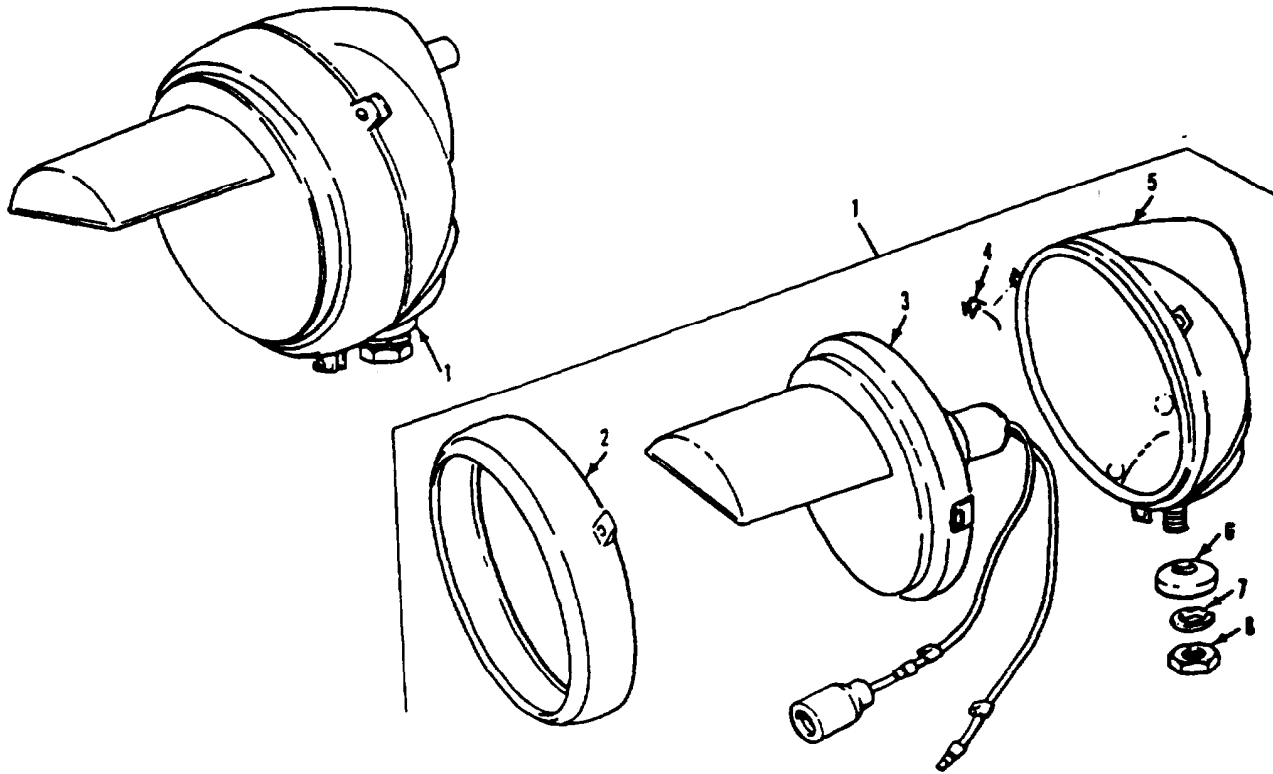

Figure 89. Blackout Headlight Assembly

SECTION II

TM9-2350-261-24P

(1) ITEM NUMBER	(2) SMR CODE	(3) CAGE	(4) PART NUMBER	(5) DESCRIPTION AND USABLE ON CODE (UOC)	(6) QTY
				GROUP 0609 LIGHTS	
				FIG. 89 BLACKOUT HEADLIGHT ASSEMBLY	
1	PAOZZ	73331	899685	HEADLIGHT	
				UOC: ACP, V35, V36, V37, V38, 056, 120, V95	
2	PAOZZ	19207	7525940	.RETAINER, LENS	1
3	PAOZZ	19207	8747987	.LAMP UNIT, VEHICULAR	1
				UOC: ACP, V35, V36, V37, V38, 056, 120, V95	
4	PAOZZ	19207	7320711	.CLIP, RETAINING	3
5	PFOZZ	19207	8747986	.HOUSING, LIGHT	1
6	PAOZZ	19207	5294507	.WASHER, FINISHING	1
				UOC: ACP, V35, V36, V37, V38, 056, 120, V95	
7	PAOZZ	96906	MS35338-46	.WASHER, LOCK	1
				UOC: ACP, V35, V36, V37, V38, 056, 120, V95	
8	PAOZZ	96906	MS51967-8	NUT, PLAIN, HEXAGON	1
				UOC: ACP, V35, V36, V37, V38, 056, 120, V95	
				END OF FIGURE	

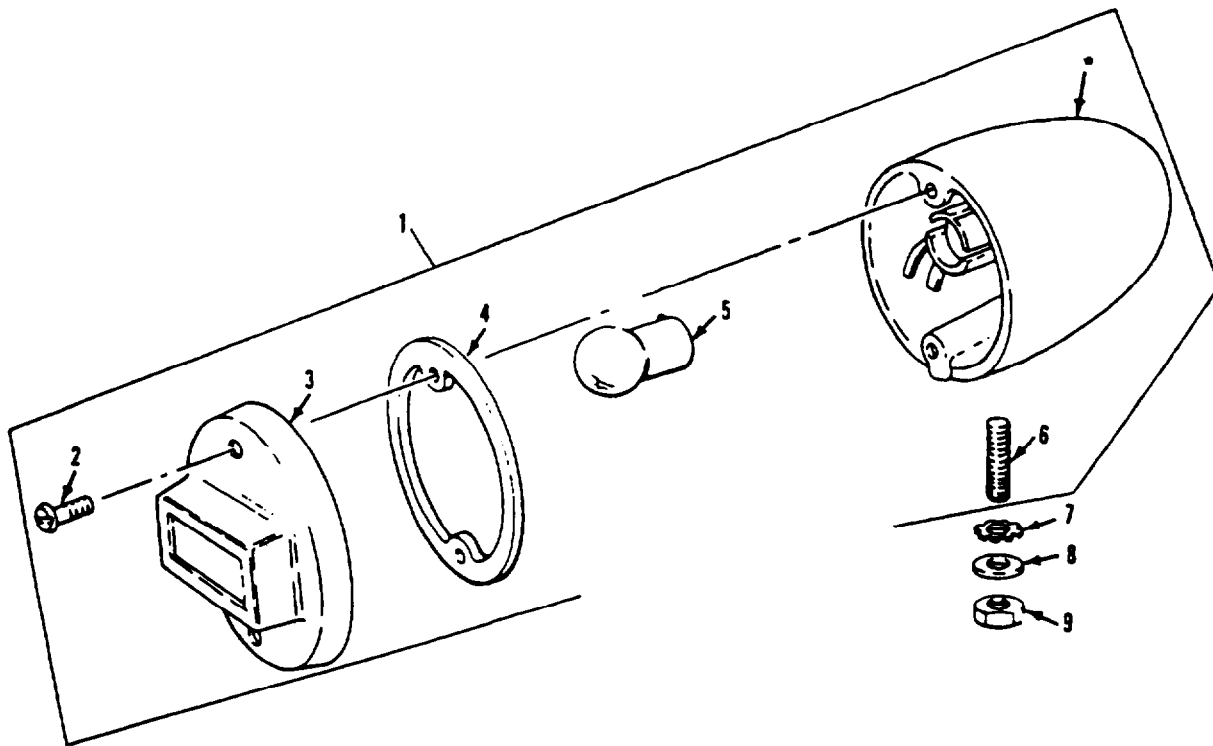

Figure 90. Blackout Clearance Light

SECTION II

TM9-2350-261-24P

(1) ITEM NUMBER	(2) SMR CODE	(3) CAGE	(4) PART NUMBER	(5) DESCRIPTION AND USABLE ON CODE (UOC)	(6) QTY
GROUP 0609 LIGHTS FIG. 90 BLACKOUT CLEARANCE LIGHT					
1	PAOZZ	19207	8741644	LIGHT,MARKER,CLEARA UOC: ACP,V35,V36,V37,V38,056,120,V95	2
2	PAOZZ	96906	MS51959-46	.SCREW,MACHINE UOC: ACP,V35,V36,V37,V38,056,V95	
3	PAOZZ	19207	8741648	.RETAINER,LENS UOC: ACP,V35,V36,V37,V38,056,V95	
4	PAOZZ	19207	8694464	.GASKET UOC: ACP,V35,V36,V37,V38,056,V95	
5	PAOZZ	96906	MS15570-1251	LAMP,INCANDESCENT UOC: ACP,V35,V36,V37,V38,056,V95	1
6	PAOZZ	19207	7528480	.STUD,CONTINUOUS THR UOC: ACP,V35,V36,V37,V38,056;V95	1
7	PAOZZ	96906	MS45904-73	WASHER,LOCK UOC: ACP,V35,V36,V37,V38,056,V95	2
7	PAOZZ	96906	MS45904-72	WASHER,LOCK UOC: 120	2
8	PAOZZ	96906	MS27183-13	WASHER,FLAT UOC: ACP,V35,V36,V37,V38,056,120,V95	2
9	PAOZZ	96906	MS21083N5	NUT,SELF-LOCKING,HE UOC: ACP,V35,V36,V37,V38,056,120,V95	2

END OF FIGURE

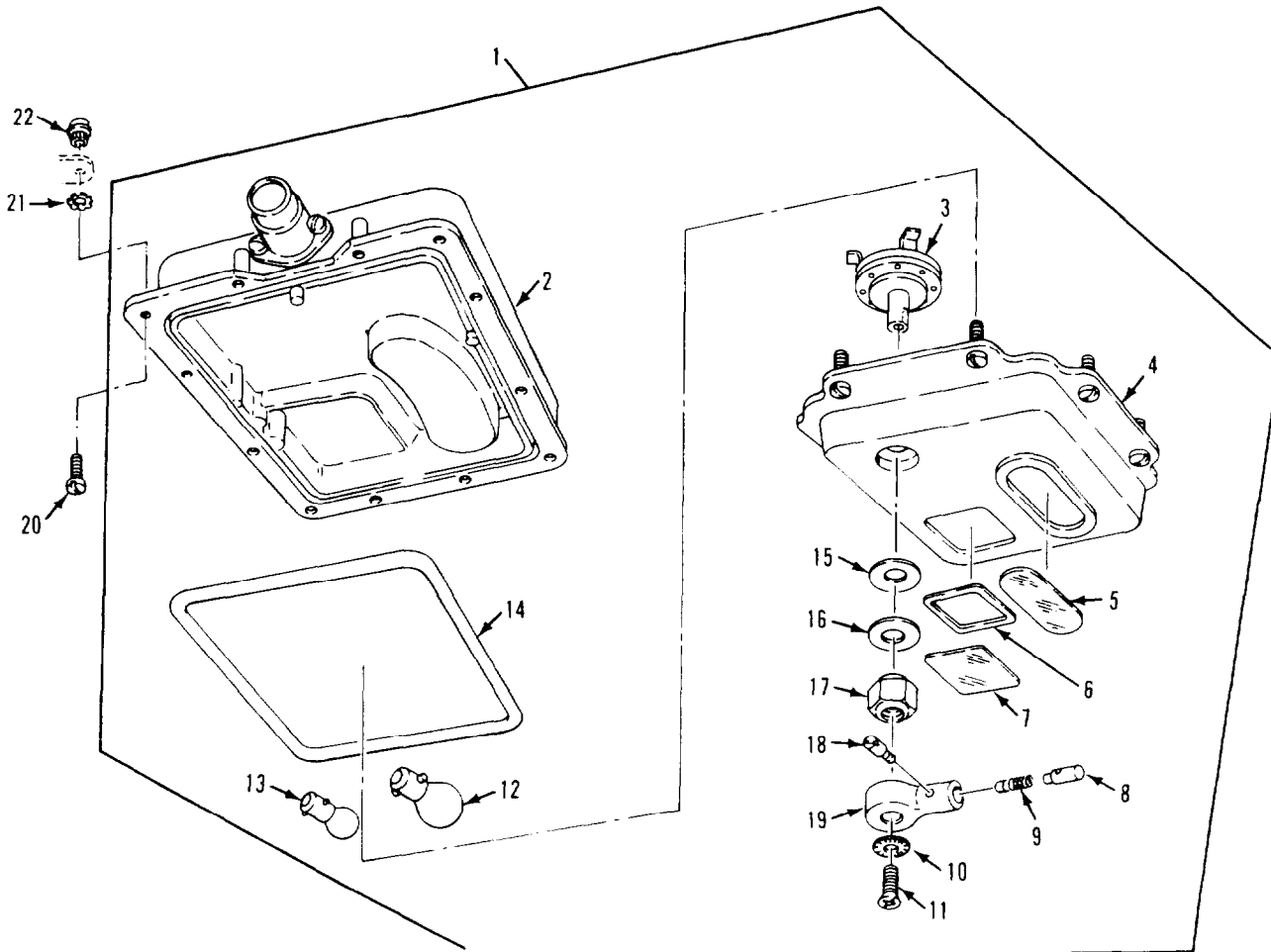

Figure 91. Dome Light
(M1059,M106A2,M1064,M113A2,M125A2,M741A1,M901A1)

SECTION II

TM9-2350-261-24P

(1) ITEM NUMBER	(2) SMR CODE	(3) CAGE	(4) PART NUMBER	(5) DESCRIPTION AND USABLE ON CODE (UOC)	(6) QTY
				GROUP 0609 LIGHTS FIG. 91 DOME LIGHT (M1059,M106A2,M1064,M113A2,M125A2, M741A1,M901A1)	
1	PAOZZ	96906	MS51073-1	LIGHT,DOME UOC: V35,011,056,120,V95	2
1	PAOZZ	96906	MS51073-1	LIGHT,DOME UOC: V36,V38	1
2	XDOZZ	19207	8744898	.BODY,DOME LIGHT UOC: V35,V36,V38,011,056,V95	1
3	PAOZZ	19207	7320651	SWITCH,ROTARY UOC: V35,V36,V38,011,056,V95	1
4	PFOZZ	19207	7962241	.RETAINER,LENS UOC: V35,V36,V38,011,056,V95	1
5	PAOZZ	19207	7962244	LENS,LIGHT UOC: V35,V36,V38,011,056,V95	1
6	PAOZZ	19207	12343072	.GASKET UOC: V35,V36,V38,011,056,V95	1
7	PAOZZ	19207	12314082	.LENS,LIGHT UOC: V35,V36,V38,056,011,V95	1
8	PAOZZ	19207	7057187	PUSH BUTTON UOC: V35,V36,V38,011,056,V95	1
9	PAOZZ	19207	7057189	.SPRING,HELICAL,COMP UOC: V35,V36,V38,011,056,V95	1
10	PAOZZ	96906	MS35335-30	.WASHER,LOCK UOC: V35,V36,V38,011,056,V95	1
11	PAOZZ	96906	MS35206-229	.SCREW,MACHINE UOC: V35,V36,V38,011,056,V95	1
12	PAOZZ	96906	MS35478-1691	.LAMP,INCANDESCENT UOC: V35,V36,V38,011,056,V95	1
13	PAOZZ	96906	MS15570-623	LAMP,INCANDESCENT UOC: V35,V36,V38,011,056,V95	1
14	PAOZZ	19207	7962254	.SEAL,NONMETALLIC RO UOC: V35,V36,V38,011,056,V95	1
15	PAOZZ	19207	7320655	.GASKET UOC: V35,V36,V38,011,056,V95	1
16	PAOZZ	19207	7320654	.WASHER,FLAT UOC: V35,V36,V38,011,056,V95	1
17	PAOZZ	19207	7320652	.MOUNTING NUT ASSEMB UOC: V35,V36,V38,011,056,V95	1
18	PAOZZ	19207	7320657	.SETSCREW UOC: V35,V36,V38,011,056,V95	1
19	PAOZZ	19207	7320656	KNOB UOC: V35,V36,V38,011,056,V95	1
20	PAOZZ	96906	MS35207-281	SCREW,MACHINE UOC: V35,056,V95	8
20	PAOZZ	96906	MS35207-282	SCREW,MACHINE UOC: 011	4
20	PAOZZ	96906	MS35207-281	SCREW,MACHINE UOC: V36,V38,120	4
21	PAOZZ	96906	MS45904-69	WASHER,LOCK UOC: V35,011,056,V95	8
21	PAOZZ	96906	MS35333-40	WASHER,LOCK UOC: V36,V38,120	4
22	PAHZZ	72962	42ND8-048	NUT,SELF-LOCKING,SP UOC:V35,011,V95	8
22	PAHZZ	72962	42ND8-048	NUT,SELF-LOCKING,SP UOC: V36,V38	4
22	PAOZZ	21450	592729	NUT,SELF-LOCKING,SP UOC: 120	4
22	PAHZZ	96906	MS51866-18	NUT,SELF-LOCKING,SP UOC: 056	8

END OF FIGURE

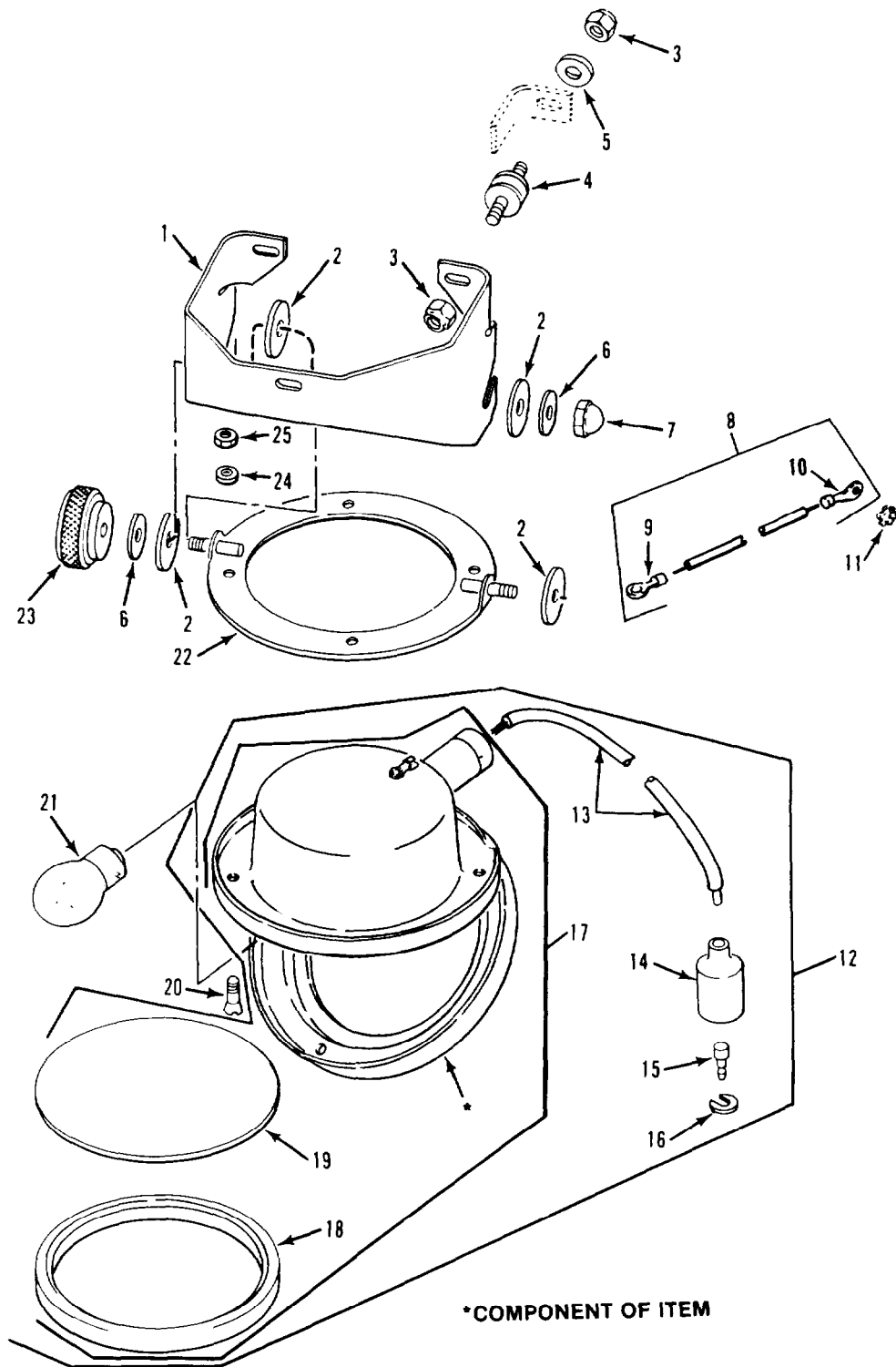

Figure 92. Dome Light
(M1068,M577A2)

SECTION II

TM9-2350-261-24P

(1) ITEM NUMBER	(2) SMR CODE	(3) CAGE	(4) PART NUMBER	(5) DESCRIPTION AND USABLE ON CODE (UOC)	(6) QTY
				GROUP 0609 LIGHTS FIG. 92 DOME LIGHT (M1068,M577A2)	
1	PAOZZ	19207	10917754	BRACKET,DOME LIGHT UOC: ACP,V37	11
2	PAOZZ	19207	10917752	GASKET UOC: ACP,V37	44
3	PAOZZ	96906	MS21083N3	NUT,SELF-LOCKING,HE UOC: ACP,V37	66
4	PAOZZ	19207	7057191	MOUNT,RESILIENT UOC: ACP,V37	33
5	PAOZZ	96906	MS27183-8	WASHER,FLAT UOC: ACP,V37	33
6	PAOZZ	96906	MS27183-11	WASHER,FLAT UOC: ACP,V37	22
7	PAOZZ	96906	MS24679-5	NUT,PLAIN,CAP UOC: ACP,V37	11
8	MOOZZ	19207	12349607	LEAD,ELECTRICAL MAKE FROM WIRE, P/N M13486-1-5 UOC: ACP,V37	11
9	PAOZZ	96906	MS25036-107	TERMINAL,LUG UOC: ACP,V37	1
10	PAOZZ	96906	MS20659-104	TERMINAL,LUG UOC: ACP,V37	1
11	PAOZZ	96906	MS45904-60	WASHER,LOCK UOC: ACP,V37	7
12	PA000	19207	10917856-3	LIGHT,DOME UOC: ACP,V37	2
12	PAOZZ	19207	10917856-1	LIGHT,DOME UOC: ACP	9
13	MOOZO	81349	M13486-1-5	WIRE,ELECTRICAL MAKE FROM WIRE,P/N M12486-1-5 UOC: ACP,V37	V
14	PAOZZ	19207	8338566	SHELL,ELECTRICAL CO UOC: ACP,V37	1
15	PAOZA	96906	MS27148-2	CONTACT,ELECTRICAL UOC: ACP,V37	1
16	PAOZZ	19207	8338567	WASHER,SLOTTED UOC: ACP,V37	1
17	XA000	19207	10923539	LIGHT,DOME USED WITH LIGHT, P/N 10917856-1 UOC: V37,ACP	1
17	XA000	19207	12349610	LAMP ASSEMBLY USED WITH LIGHT, P/N 10917856-3 UOC: ACP,V37	1
18	PAOZZ	19207	7412770	SEAL,NONMETALLIC RO UOC: ACP,V37	1
19	PAOZZ	19207	8327366	LENS,LIGHT CLEAR UOC: ACP,V37	1
19	PAOZZ	55736	15527	LENS,LIGHT BLUE/GREEN UOC: ACP,V37	1
20	PAOZZ	96906	MS35190-237	SCREW,MACHINE UOC: ACP,V37	44
21	PAOZZ	96906	MS35478-1683	LAMP,INCANDESCENT UOC: ACP,V37	11
22	PAOZZ	19207	10917855	PLATE,MOUNTING,LIGH UOC: ACP,V37	11
23	PAOZZ	19207	10917746	KNOB UOC: ACP,V37	11
24	PAOZZ	96906	MS35333-37	WASHER,LOCK UOC: ACP,V37	44
25	PAOZZ	96906	MS35649-262	NUT,PLAIN,HEXAGON UOC: ACP,V37	44

END OF FIGURE

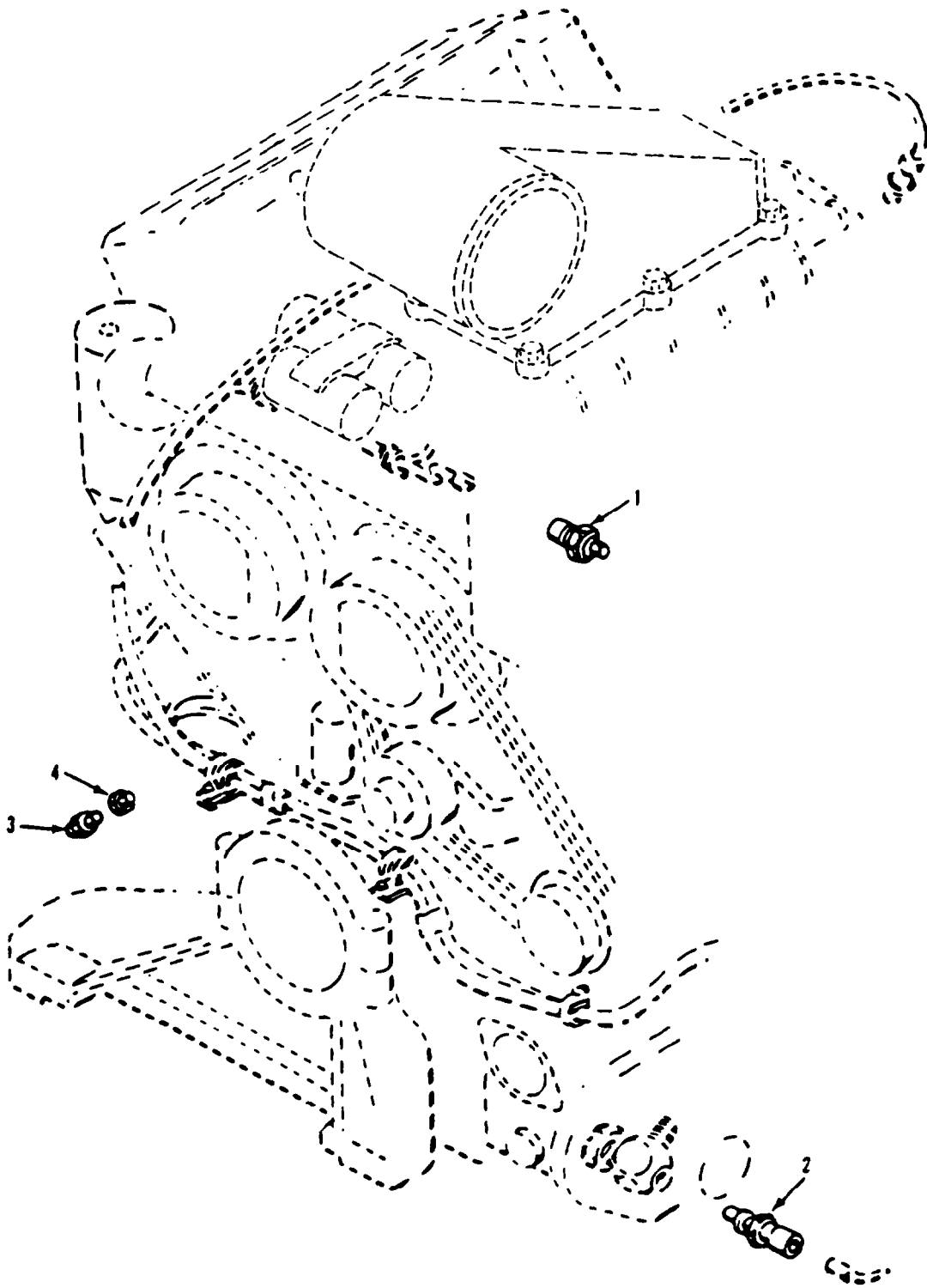

Figure 93. Engine Sending Units and Warning Switches

SECTION II

TM9-2350-261-24P

(1) ITEM NUMBER	(2) SMR CODE	(3) CAGE	(4) PART NUMBER	(5) DESCRIPTION AND USABLE ON CODE (UOC)	(6) QTY
				GROUP 0610 SENDING UNITS AND WARNING SWITCHES	
				FIG. 93 ENGINE SENDING UNITS AND WARNING SWITCHES	
1	PAOZZ	96906	MS24537-1	TRANSMITTER.TEMPERA	1
2	PAOZZ	81349	M12285/1-9A	SWITCH.THERMOSTATIC	1
				UOC: V35,V36,V37,V38,056,011,120,ACP	
2	PAOZZ	81349	M12285/1-9	SWITCH.THERMOSTATIC	1
				UOC: V95	
3	PAOZZ	96906	MS90530-1	SWITCH.PRESSURE	1
4	PAOZZ	96906	MS51887-9C	BUSHING,PIPE	1

END OF FIGURE

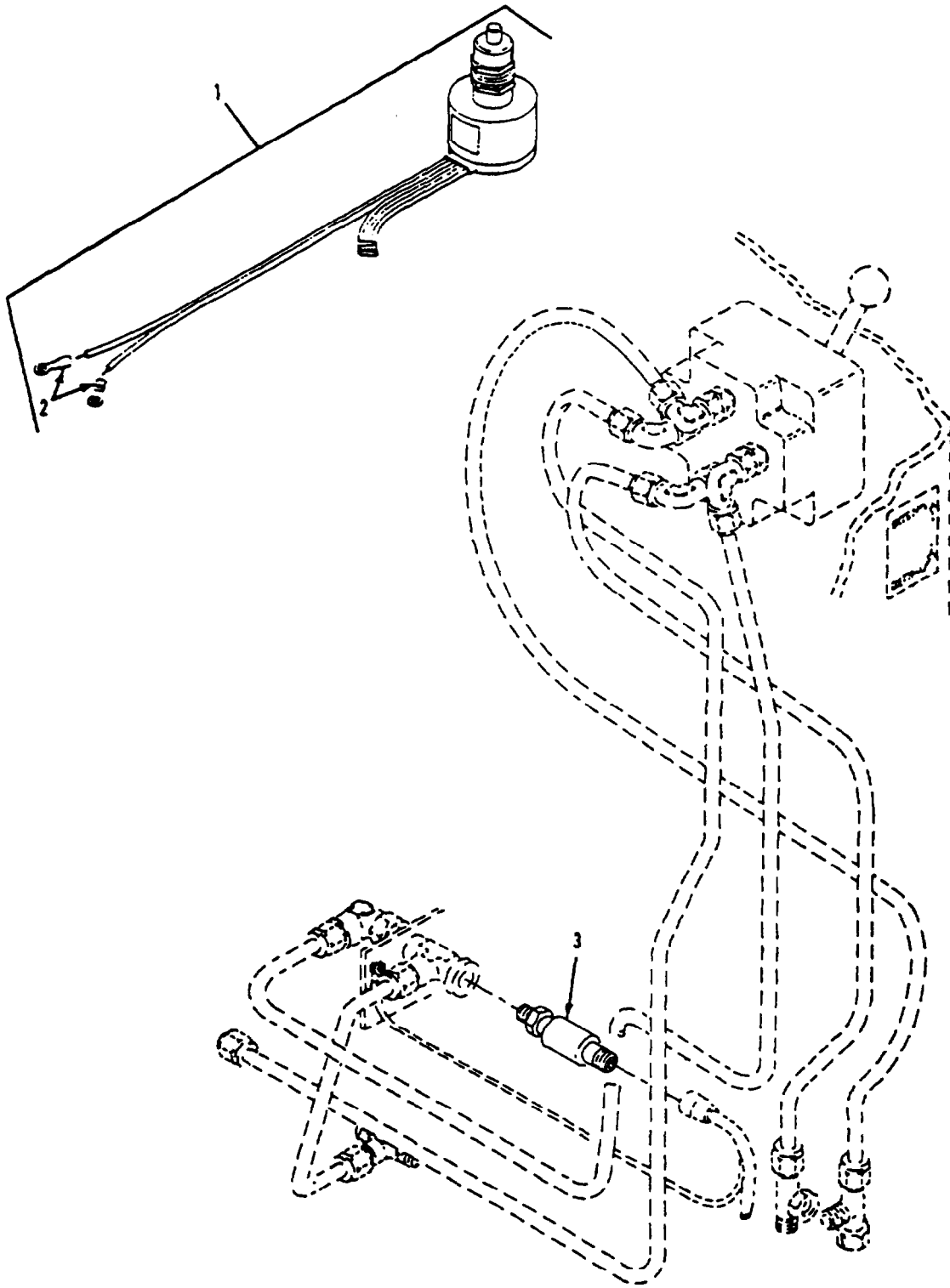

Figure 94. Interlock Sensitive Switch
(M741A1)

SECTION II

TM9-2350-261-24P

(1) ITEM NUMBER	(2) SMR CODE	(3) CAGE	(4) PART NUMBER	(5) DESCRIPTION AND USABLE ON CODE (UOC)	(6) QTY
				GROUP 0610 SENDING UNITS AND WARNING SWITCHES FIG. 94 INTERLOCK SENSITIVE SWITCH (M741A1)	
1	PA000	19207	11616740-1	SWITCH,SENSITIVE UOC: V95	2
2	PAOZZ	96906	MS25036-101	UOC: TERMINAL,LUG UOC:V95	2
3	PAOZZ	81349	M9395-31UEECH	SWITCH,PRESSURE UOC: V95	1

END OF FIGURE

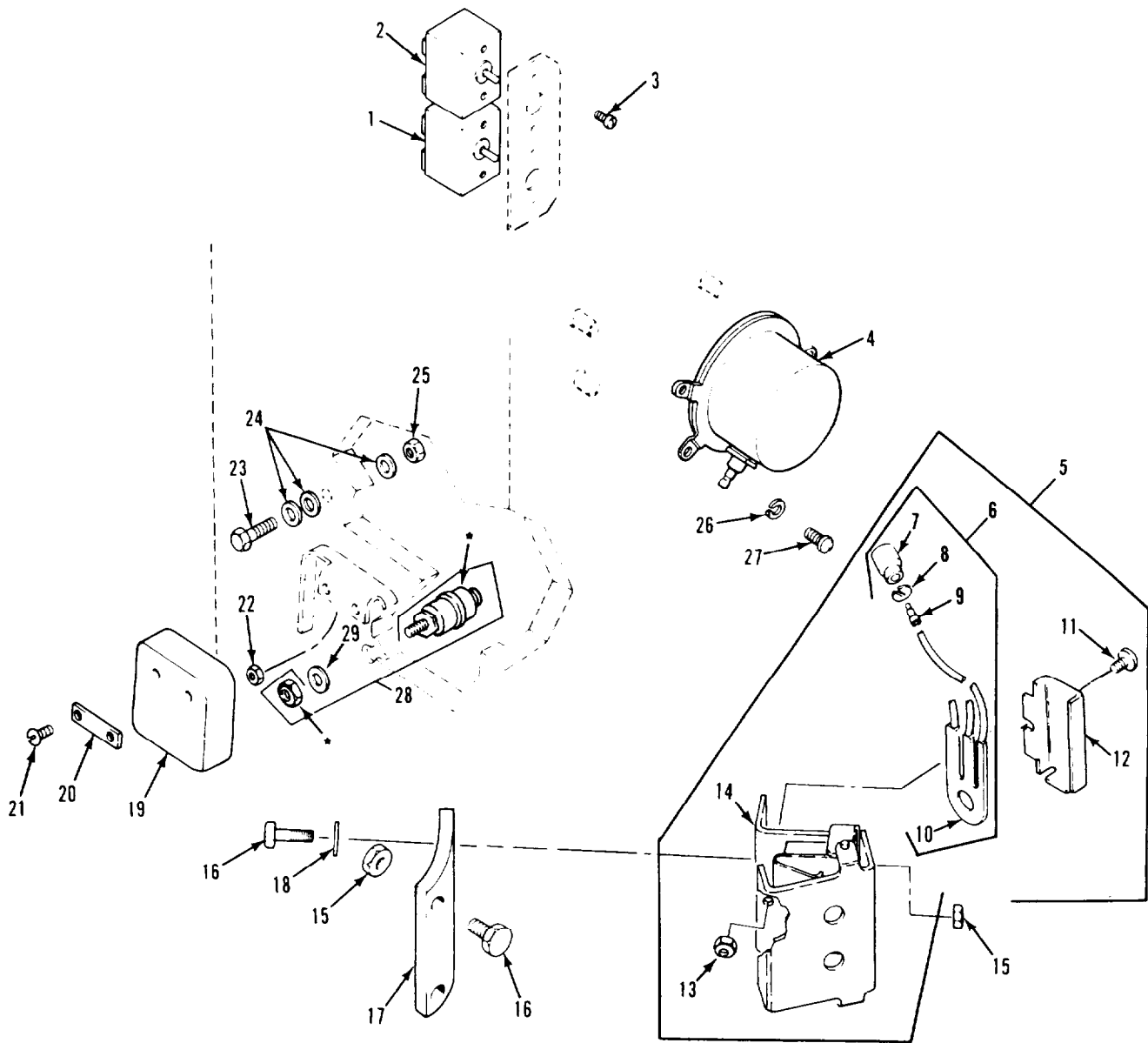

* COMPONENT OF ITEM

Figure 95. Ramp Warning Switches and Buzzer
(M1068, M577A2)

SECTION II

TM9-2350-261-24P

(1) ITEM NUMBER	(2) SMR CODE	(3) CAGE	(4) PART NUMBER	(5) DESCRIPTION AND USABLE ON CODE (UOC)	(6) QTY
				GROUP 0610 SENDING UNITS AND WARNING SWITCHES FIG. 95 RAMP WARNING SWITCHES AND BUZZER (M1068.M577A2)	
1	PAOZZ	96906	MS39061-1	SWITCH,TOGGLE UOC: ACP,V37	1
2	PAOZA	96906	MS39061-7	SWITCH,TOGGLE UOC: ACP,V37	1
3	PAOZZ	96906	MS35206-244	SCREW,MACHINE UOC: ACP,V37	4
4	PAOZZ	19207	8675930	B U Z Z E R UOC:ACP,V37	1
5	PAOZZ	19207	10932586	SWITCH,DOOR ACTIVAT UOC: ACP,V37	1
6	A0000	19207	10932692	SWITCH,SENSITIVE UOC: ACP,V37	1
7	PAOZZ	19207	8724495	..SHELL,ELECTRICAL CO UOC: ACP,V37	3
8	PAOZZ	19207	8724497	..WASHER,SLOTTED UOC: ACP,V37	3
9	PAOZA	96906	MS27148-3	CONTACT,ELECTRICAL UOC: ACP,V37	3
10	PAOZZ	96906	MS39058-3	..SWITCH,SENSITIVE UOC: ACP,V37	1
11	PAOZZ	96906	MS35206-263	..SCREW,MACHINE UOC: ACP,V37	1
12	XAOZZ	19207	10932578	RETAINER UOC: ACP,V37	1
13	PAOZZ	88044	AN365-1024A	..NUT,SELF-LOCKING,HE UOC: ACP,V37	1
14	XAOZZ	19207	10932584	..ACTUATOR UOC: ACP,V37	1
15	PAOZZ	96906	MS21083N4	NUT,SELF-LOCKING,HE UOC: ACP,V37	4
16	PAOZZ	96906	MS90727-6	SCREW,CAP,HEXAGON H UOC: ACP,V37	4
17	PAOZZ	19207	10932577	BRACKET,ANGLE UOC: ACP,V37	1
18	PAOZZ	96906	MS27183-11	WASHER,FLAT UOC: ACP,V37	2
19	PAOZZ	19207	8756288	PAD,CUSHIONING UOC: ACP,V37	1
20	PAOZZ	19207	8756251	PLATE,MENDING UOC: ACP,V37	1
21	PAOZZ	96906	MS35207-265	SCREW,MACHINE UOC: ACP,V37	2
22	PAFZZ	72962	22ND8-02	NUT,SELF-LOCKING,SP UOC: ACP,V37	2
23	PAOZZ	96906	MS90726-273	SCREW,CAP,HEXAGON H UOC: ACP,V37	1
24	PAOZZ	96906	MS27183-30	WASHER,FLAT UOC: ACP,V37	3
25	PAOZZ	96906	MS35691-93	NUT,PLAIN,HEXAGON UOC: ACP,V37	1
26	PAOZZ	96906	MS45904-69	WASHER,LOCK UOC: ACP,V37	3
27	PAOZZ	96906	MS35206-280	SCREW,MACHINE UOC: ACP,V37	3
28	PAOZZ	00099	ST-84Y	SWITCH,PUSH UOC: ACP,V37	1
29	PAOZZ	96906	MS35769-11	GASKET UOC: ACP,V37	1

END OF FIGURE

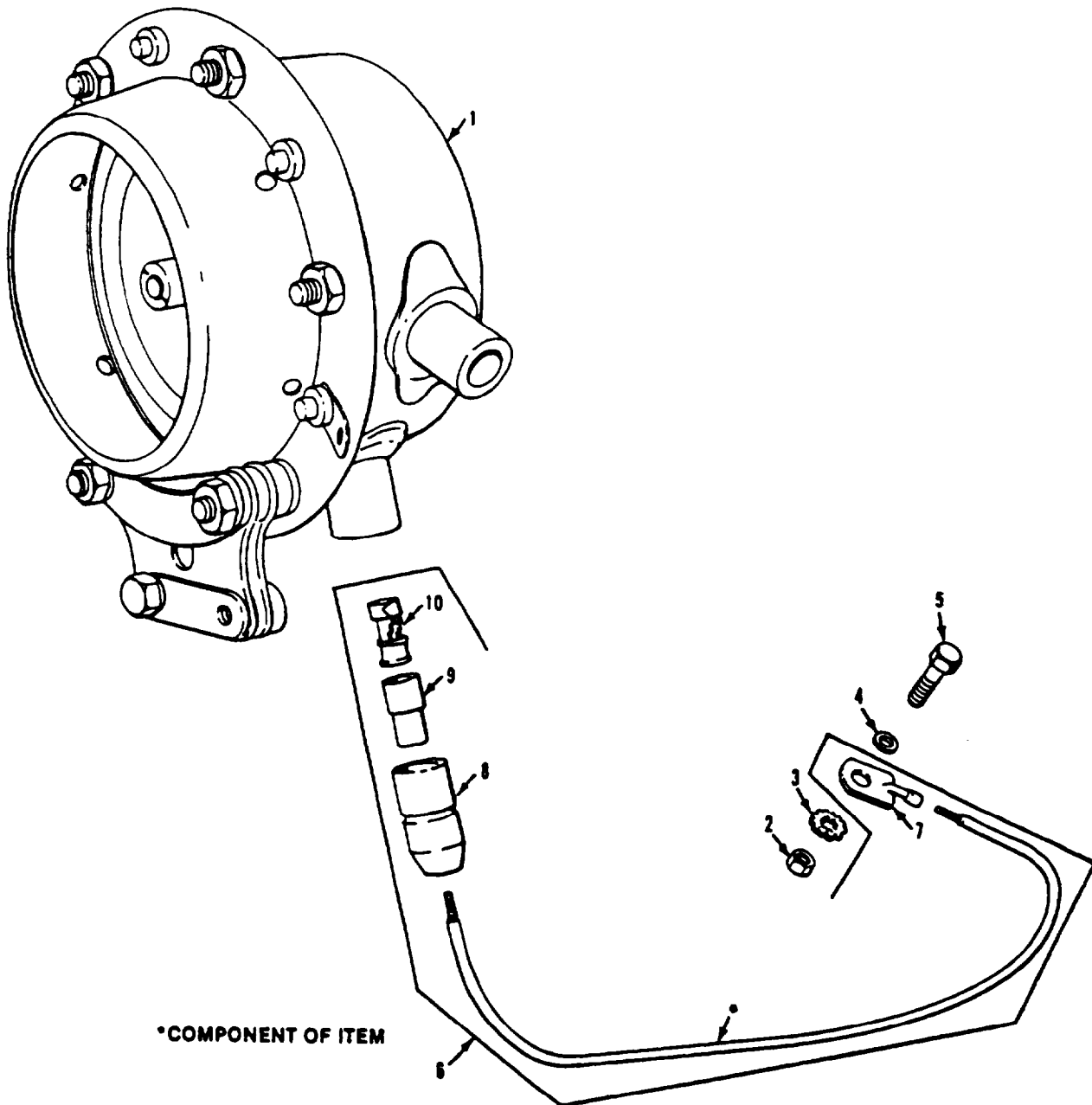

Figure 96. Horn Assembly and Ground Lead

SECTION II

TM9-2350-261-24P

(1) ITEM NUMBER	(2) SMR CODE	(3) CAGE	(4) PART NUMBER	(5) DESCRIPTION AND USABLE ON CODE (UOC)	(6) QTY
				GROUP 0611 HORN,SIREN FIG. 96 HORN ASSEMBLY AND GROUND LEAD	
1	PAOZZ	96906	MS51074-1	HORN,ELECTRICAL	1
2	PAOZZ	96906	MS51922-1	NUT,SELF-LOCKING,HE 120,V9	1
3	PAOZZ	96906	MS45904-69	WASHER,LOCK	1
3	PAOZZ	96906	MS45904-68	WASHER,LOCK UOC: 120	1
4	PAOZZ	96906	MS27183-10	WASHER,FLAT	1
5	PAOZZ	96906	MS90725-6	SCREW,CAP,HEXAGON H	1
6	M0000	19207	10863474	LEAD,ELECTRICAL MAKE FROM WIRE P/N M13486-1-5	1
7	PAOZZ	19207	7056709	.TERMINAL,LUG	1
8	PAOZZ	19207	8338561	.SHELL,ELECTRICAL CO	1
9	PAOZZ	19207	8338562	.INSULATOR,BUSHING	1
10	PAOZZ	19207	8338564	.TERMINAL ASSEMBLY	1

END OF FIGURE

SECTION II

TM9-2350-261-24P

(1) ITEM NUMBER	(2) SMR CODE	(3) CAGE	(4) PART NUMBER	(5) DESCRIPTION AND USABLE ON CODE (UOC)	(6) QTY
				GROUP 0612 BATTERIES,STORAGE (WET OR DRY) FIG. 97 BATTERIES AND BATTERY BOX COVER (M1059,M113A2,M741A1,M901A1)	
1	PAOZZ	96906	MS21083N5	NUT,SELF-LOCKING,HE UOC: V35.011,056,V95	2
2	PAOZZ	19207	11678016	RETAINER,BATTERY UOC: V35.011,056,V95	2
3	PAOZZ	19207	11678017	RETAINER,BATTERY UOC: V35.011,056,V95	1
4	PAOZZ	96906	MS27183-12	WASHER,FLAT UOC: V35.011,056,V95	3
5	PAOZZ	19207	10942750	BOLT,MACHINE UOC: V35.011,056,V95	1
6	PAOZZ	96906	MS27183-14	WASHER,FLAT UOC: V35.011,056,V95	2
7	PAOZZ	96906	MS90725-68	SCREW,CAP,HEXAGON H UOC: V35.011,056,V95	2
8	PAOZZ	80204	B1821BH038C125N	SCREW,CAP,HEXAGON H UOC: V35.056,011,V95	4
9	PAOZZ	96906	MS27183-15	WASHER,FLAT UOC: V35.011,056,V95	8
10	PAOZZ	19207	10943072	CHANNEL,STRUCTURAL UOC: V35.011,056,V95	1
11	PAOZZ	19207	10943071-1	RACK,BATTERY UOC: V35.011,056,V95	1
12	PAFZZ	83324	RPN375-16SCL	NUT,SELF-LOCKING,SP UOC: V35.056,011	2
12	PAFZZ	19207	7341617	NUT,SELF-LOCKING,SP UOC: V95	2
13	PAOZZ	19207	8737857	MOUNT,RESILIENT UOC: V35.011,056,V95	4
14	PAOZZ	19207	10942970	COVER,MOUNTING BAT UOC: V35.011,056,V95	1
15	XAOZZ	19207	10943014	PANEL UOC: V35.011,056,V95	1
16	XAOZZ	19207	10943066	.SUPPORT UOC: V35.011,056,V95	1
17	PAOZZ	19207	10943020	.SEAL,NONMETALLIC ST UOC: V35.011,056,V95	1
18	PAOZZ	96906	MS21044N08	NUT,SELF-LOCKING,HE UOC: V35.011,056,V95	4
19	PAOZZ	96906	MS35206-246	.SCREW,MACHINE UOC: V35.011,056,V95	4
20	PAOFA	96906	MS52149-1	BATTERY,STORAGE UOC: V35.011,056,V95	2
21	A0000	19207	10942969-1	B A T T E R Y B O X UOC: V35,056	1
21	A0000	19207	12253492	B A T T E R Y B O X UOC: 011	1
21	A0000	19207	11617248	B A T T E R Y B O X UOC: V95	1
22	PAOZZ	96906	MS35206-265	.SCREW,MACHINE UOC: V35.011,056,V95	4
23	PAOZZ	19207	7413565	.CATCH,CLAMPING UOC: V35.011,056,V95	2
24	PAOZZ	96906	MS35489-35	.GROMMET,NONMETALLIC UOC: V35.011,056,V95	3
25	PAOZZ	96906	MS90727-7	.SCREW,CAP,HEXAGON H UOC: V35.011,056	3
25	PAOZZ	96906	MS90727-6	.SCREW,CAP,HEXAGON H UOC: V95	3

SECTION II

TM9-2350-261-24P

(1) ITEM NUMBER	(2) SMR CODE	(3) CAGE	(4) PART NUMBER	(5) DESCRIPTION AND USABLE ON CODE (UOC)	(6) QTY
				GROUP 0612 BATTERIES,STORAGE (WET OR DRY) FIG. 97 BATTERIES AND BATTERY BOX COVER,CONTINUED (M1059,M113A2,M741A1,M901A1)	
26	PAOZZ	96906	MS27183-10	. WASHER,FLAT UOC: V35,011,056,V95	6
27	PAOZZ	96906	MS21083N4	.NUT,SELF-LOCKING,HE UOC: V35,011,056,V95	3
28	PAOZZ	88044	AN365-1024A	. NUT,SELF-LOCKING,HE UOC: V35,011,056,V95	4
29	PAOZZ	96906	MS27183-8	. WASHER,FLAT UOC: V35,011,056	4
30	PAOZZ	96906	MS35489-19	GROMMET,NONMETALLIC UOC: V35,056,011	2
31	PAOZZ	59875	TD97203	GROMMET,NONMETALLIC UOC: V35,011,056	1
32	PAOZZ	19207	10886357	BUMPER,NONMETALLIC UOC: V35,011,056,V95	16
33	PAOZZ	19207	10932622	BOLT,TEE HEAD UOC: V35,011,056,V95	2

END OF FIGURE

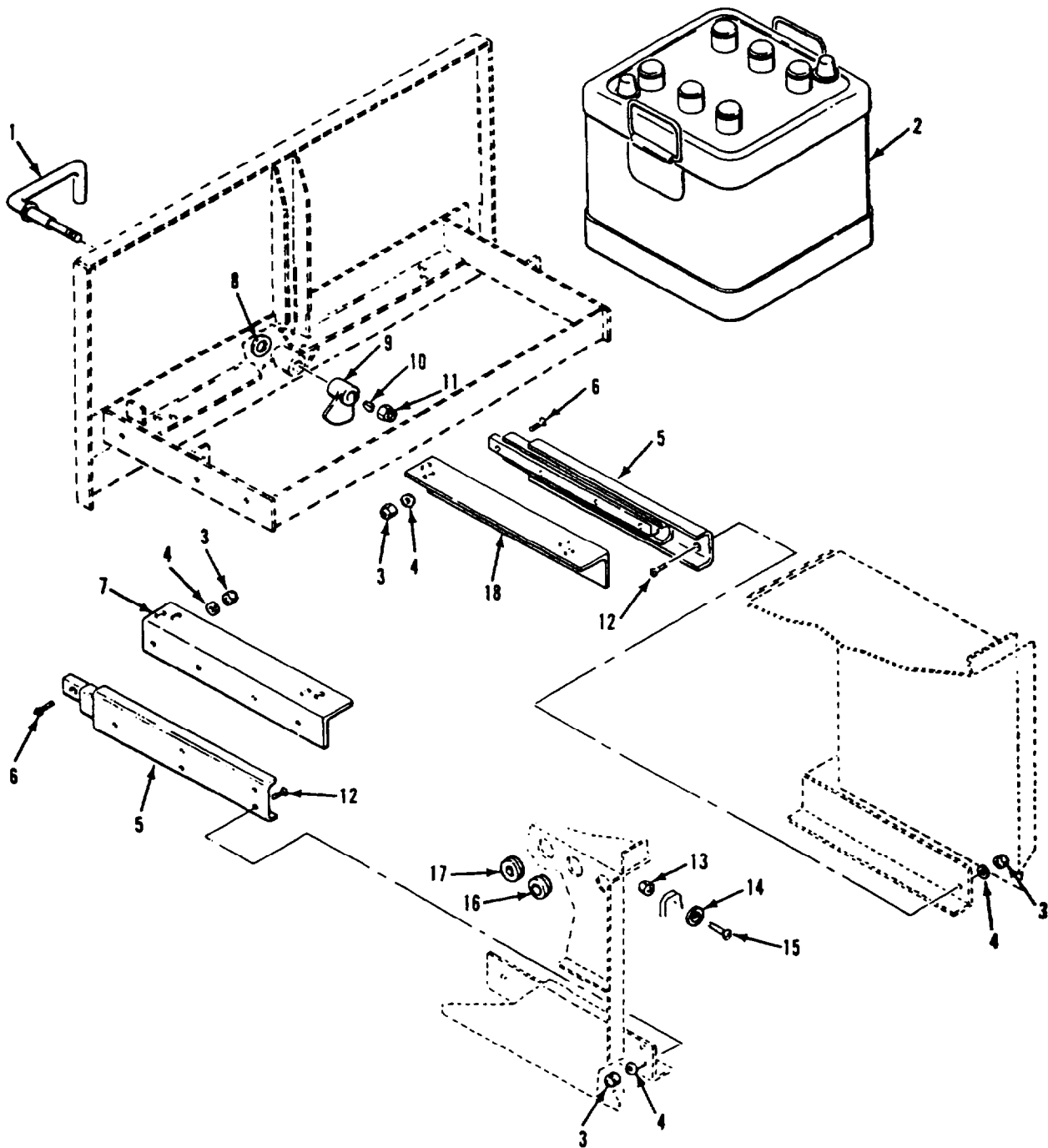

Figure 98. Batteries and Battery Tray Slides
(M106A2, M1064, M125A2)

SECTION II

TM9-2350-261-24P

(1) ITEM NUMBER	(2) SMR CODE	(3) CAGE	(4) PART NUMBER	(5) DESCRIPTION AND USABLE ON CODE (UOC)	(6) QTY
				GROUP 0612 BATTERIES,STORAGE (WET OR DRY) FIG. 98 BATTERIES AND BATTERY TRAY SLIDES (M106A2,M1064,M125A2)	
1	PAOZZ	19207	10890797	HANDLE, LATCH, BATT UOC: V36,V38	1
2	PAOFA	96906	MS52149-1	BATTERY,STORAGE UOC: V36,V38	2
3	PAOZZ	96906	MS21044N08	NUT,SELF-LOCKING,HE UOC : V36,V38	18
4	PAOZZ	96906	MS27183-7	WASHER,FLAT UOC: V36,V38	18
5	PAOZZ	19207	8713396	SLIDE,DRAWER,EXTENS UOC: V36,V38	2
6	PAOZZ	96906	MS35190-258	SCREW,MACHINE UOC: V36,V38	8
7	PAOZZ	19207	10943139-1	BRACKET,ANGLE UOC: V36,V38	1
8	PAOZZ	19207	7766555	WASHER,FLAT UOC: V36,V38	2
9	PAOZZ	19207	10890799	LATCH,BATTERY DRAWE UOC: V36,V38	1
10	PAOZZ	96906	MS35756-3	KEY,WOODRUFF UOC: V36,V38	1
11	PAOZZ	96906	MS51922-33	NUT,SELF-LOCKING,HE UOC: V36,V38	1
12	PAOZZ	96906	MS35190-255	SCREW,MACHINE UOC: V36,V38	10
13	PAOZZ	96906	MS51922-1	NUT,SELF-LOCKING,HE UOC: V36,V38	1
14	PAOZZ	19207	10890794	WASHER,RECESSED UOC: V36,V38	1
15	PAOZZ	96906	MS35190-292	SCREW,MACHINE UOC: V36,V38	1
16	PAOZZ	96906	MS35489-19	GROMMET,NONMETALLIC UOC: V36,V38	2
17	PAOZZ	59875	TD97203	GROMMET,NONMETALLIC UOC: V36,V38	1
18	XDOZZ	19207	10943139-2	BRACKET,ANGLE UOC: V36,V38	1

END OF FIGURE

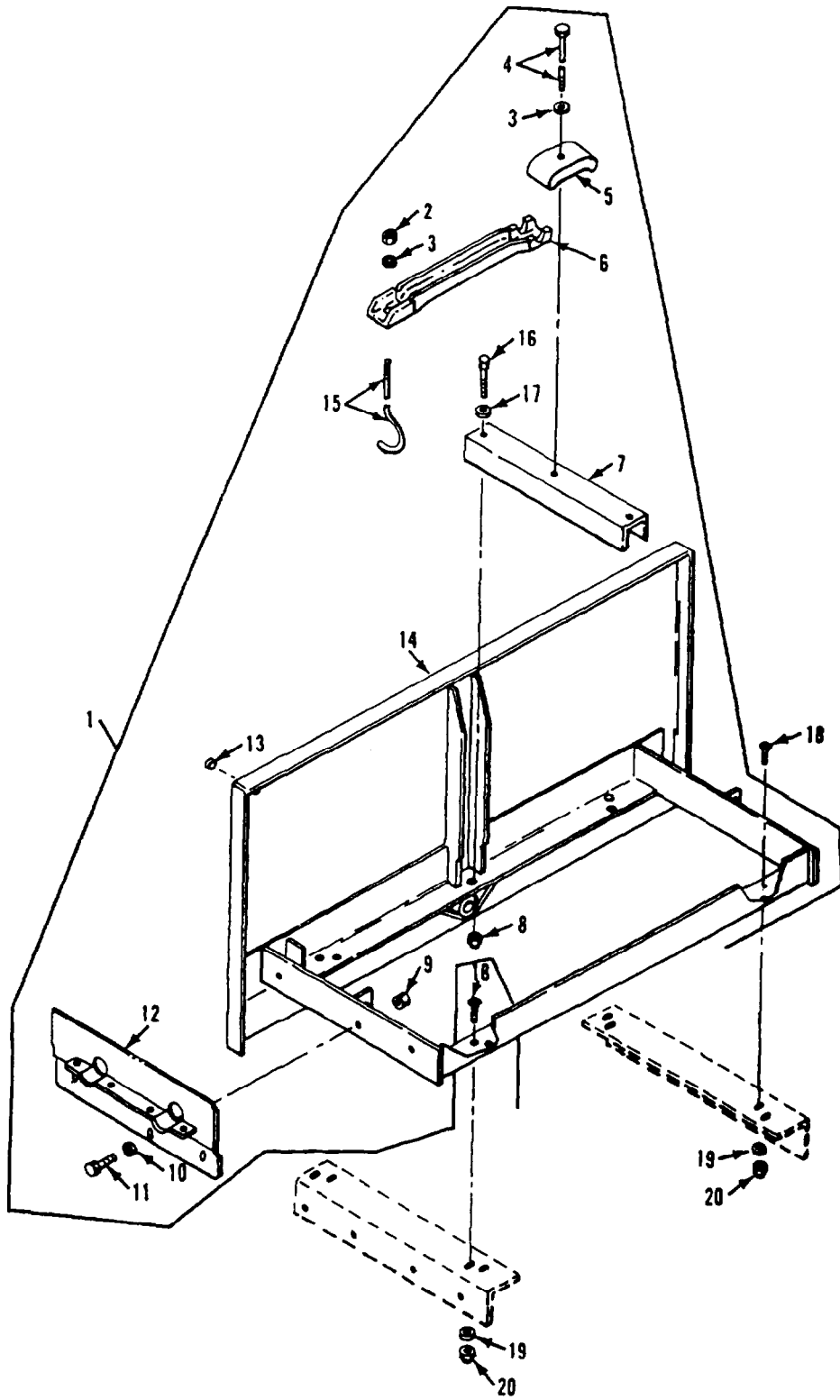

Figure 99. Battery Tray Assembly
(M106A2, M1064, M125A2)

SECTION II

TM9-2350-261-24P

(1) ITEM NUMBER	(2) SMR CODE	(3) CAGE	(4) PART NUMBER	(5) DESCRIPTION AND USABLE ON CODE (UOC)	(6) QTY
				GROUP 0612 BATTERIES,STORAGE (WET OR DRY) FIG. 99 BATTERY TRAY ASSEMBLIES (M106A2,M1064,M125A2)	
1	PAOZZ	19207	11678030	TRAY,BATTERY UOC: V36,V38	1
2	PAOZZ	96906	MS51922-9	.NUT,SELF-LOCKING,HE UOC: V36,V38	2
3	PAOZZ	96906	MS27183-12	.WASHER,FLAT UOC: V36,V38	3
4	PAOZZ	19207	10942750	.BOLT,MACHINE UOC: V36,V38	1
5	PAOZZ	19207	11678017	.RETAINER,BATTERY UOC: V36,V38	1
6	PAOZZ	19207	11678016	.RETAINER,BATTERY UOC: V36,V38	2
7	PAOZZ	19207	10943128	.CHANNEL,BATTERY DRA UOC: V36,V38	1
8	PAOZZ	96906	MS21083N6	.NUT,SELF-LOCKING,HE UOC: V36,V38	2
9	PAOZZ	96906	MS51922-1	.NUT,SELF-LOCKING,HE UOC: V36,V38	3
10	PAOZZ	96906	MS35333-40	.WASHER,LOCK UOC: V36,V38	3
11	PAOZZ	80204	B1821BH025C100N	SCREW,CAP,HEXAGON H UOC: V36,V38	3
12	PAOZZ	19207	10943149	.PLATE,BATTERY DRAW UOC: V36,V38	1
13	PAOZZ	19207	10886055	.BUMPER,NONMETALLIC UOC: V36,V38	2
14	XAOZZ	19207	10943138	.CHANNEL,BATTERY DRA UOC: V36,V38	1
15	PAOZZ	19207	10890290	.BOLT,HOOK UOC: V36,V38	2
16	PAOZZ	96906	MS90727-68	.SCREW,CAP,HEXAGON H UOC: V36,V38	2
17	PAOZZ	96906	MS27183-14	.WASHER,FLAT UOC: V36,V38	2
18	PAOZZ	96906	MS35191-278	SCREW,MACHINE UOC: V36,V38	8
19	PAOZZ	96906	MS27183-8	WASHER,FLAT UOC: V36,V38	8
20	PAOZZ	96906	MS21044N3	NUT,SELF-LOCKING,HE UOC: V36,V38	8

END OF FIGURE

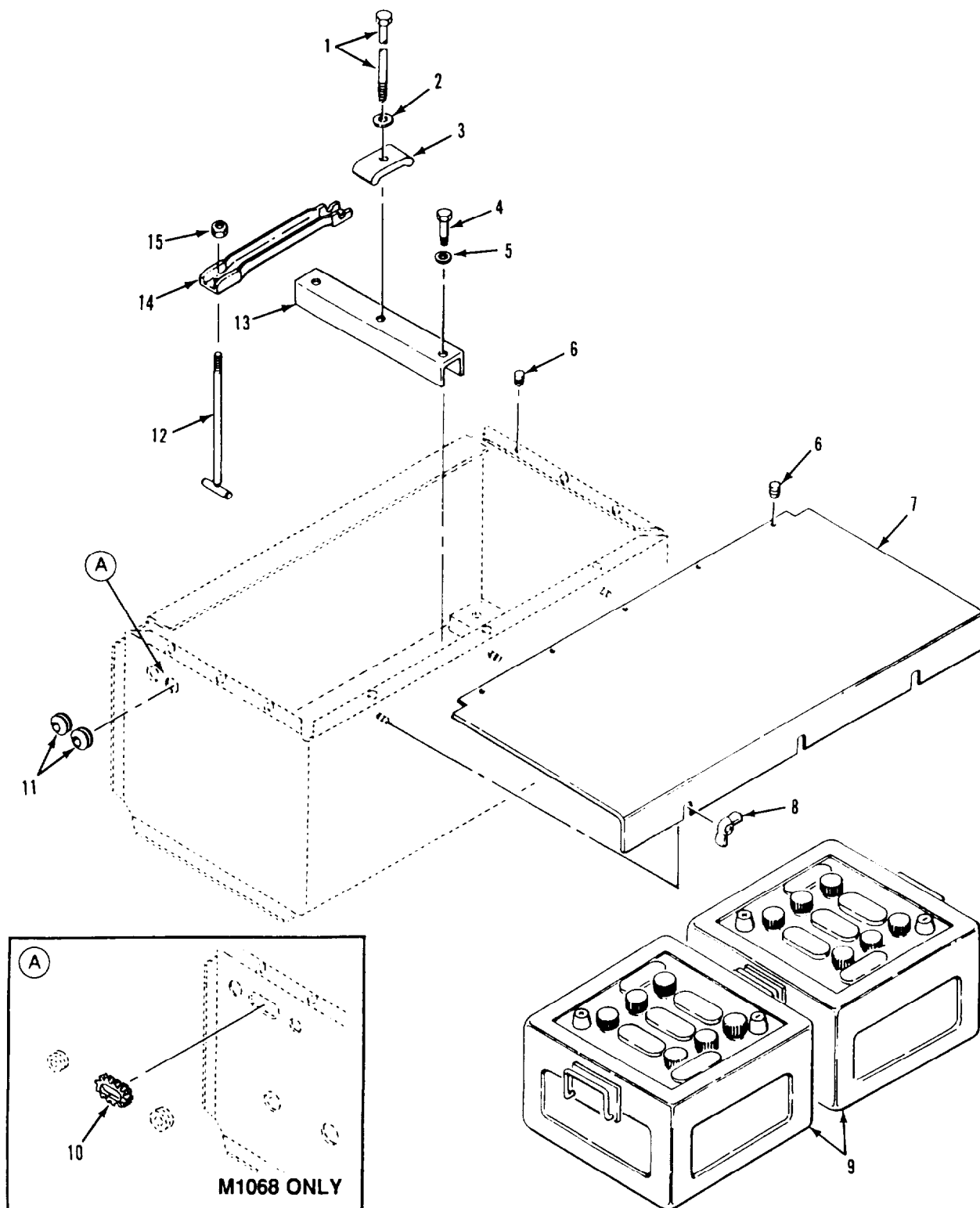

Figure 100. Batteries and Battery Box Cover (M1068,M577A2)

SECTION II

TM9-2350-261-24P

(1) ITEM NUMBER	(2) SMR CODE	(3) CAGE	(4) PART NUMBER	(5) DESCRIPTION AND USABLE ON CODE (UOC)	(6) QTY
				GROUP 0612 BATTERIES,STORAGE (WET OR DRY) FIG. 100 BATTERIES AND BATTERY BOX COVER (M1068,M577A2)	
1	PAOZZ	19207	10942750	BOLT,MACHINE UOC: ACP,V37	1
2	PAOZZ	96906	MS27183-12	WASHER,FLAT UOC: ACP,V37	3
3	PAOZZ	19207	11678017	RETAINER,BATTERY UOC: ACP,V37	1
4	PAOZZ	96906	MS90725-67	SCREW,CAP,HEXAGON H UOC: ACP,V37	2
5	PAOZZ	96906	MS27183-14	WASHER,FLAT UOC: ACP,V37	2
6	PAOZZ	19207	10886357	BUMPER,NONMETALLIC UOC: ACP,V37	15
7	PAOZZ	19207	10943077	COVER,BATTERY BOX UOC: ACP,V37	1
8	PAOZZ	19207	10917219	NUT,SELF-LOCKING,WI UOC: ACP,V37	3
9	PAOFA	96906	MS52149-1	BATTERY,STORAGE UOC: ACP,V37	2
10	PAOZZ	96906	MS21266-3N	GROMMET,NONMETALLIC UOC: ACP	1
11	PAOZZ	96906	MS35489-48	GROMMET,NONMETALLIC UOC: V37	2
11	PAOZZ	96906	MS35489-48	GROMMET,NONMETALLIC UOC: ACP	1
12	PAOZZ	19207	10932622	BOLT,TEE HEAD UOC: ACP,V37	2
13	PAOZZ	19207	10943072	CHANNEL,STRUCTURAL UOC: ACP,V37	1
14	PAOZZ	19207	11678016	RETAINER,BATTERY UOC: ACP,V37	2
15	PAOZZ	96906	MS21083N5	NUT,SELF-LOCKING,HE UOC: ACP,V37	2

END OF FIGURE

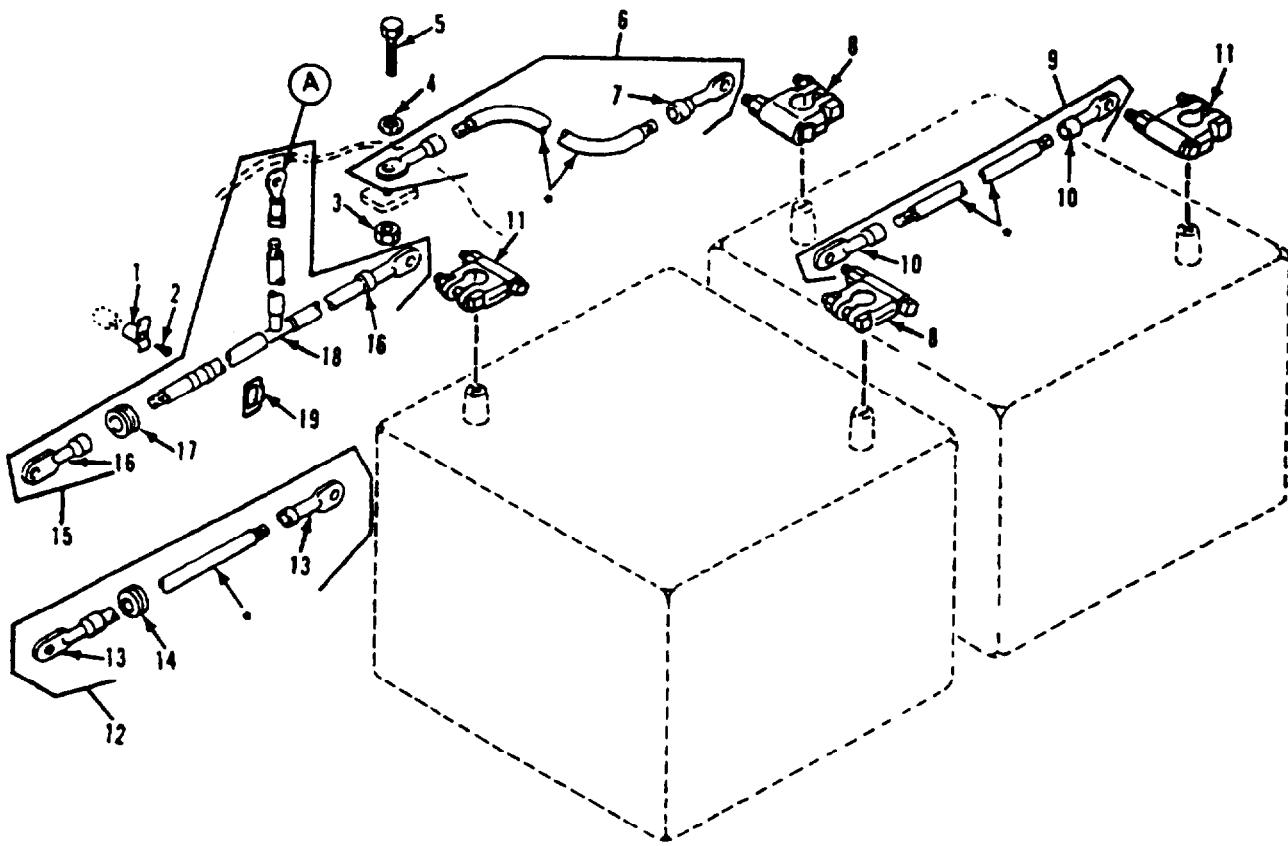

Figure 101. Electrical Leads, Battery

SECTION II

TM9-2350-261-24P

(1) ITEM NUMBER	(2) SMR CODE	(3) CAGE	(4) PART NUMBER	(5) DESCRIPTION AND USABLE ON CODE (UOC)	(6) QTY
				GROUP 0612 BATTERIES,STORAGE (WET OR DRY) FIG. 101 ELECTRICAL LEADS,BATTERY	
1	PAOZZ	19207	8763391	CRADLE,WIRING HARNE UOC: V35,011,056,V95	3
1	PAOZZ	19207	8763391	CRADLE,WIRING HARNE UOC: V36,V38	1
1	PAOZZ	19207	8763393	CRADLE,WIRING HARNE UOC: V37	3
2	PAOZZ	96906	MS35206-263	SCREW,MACHINE UOC: ACP,V35,V37,011,056,V95	3
2	PAOZZ	96906	MS35206-263	SCREW,MACHINE UOC: V36,V38	1
3	PAOZZ	96906	MS51922-17	NUT,SELF-LOCKING, HE UOC: ACP,V35,V36, V37	1
4	PAOZZ	96906	MS27183-14	WASHER, FLAT UOC: ACP,V35,V36,V37,V38,011,056	2
4	PAOZZ	96906	MS45904-76	WASHER, LOCK UOC: V95	1
5	PAOZZ	80204	B1821BH038C125N	S C R E W , C A P , H E X A G O N H UOC: V35,V36,V37,V38,011,ACP,V95	1
6	PAOZZ	19207	11589070	LEAD,ELECTRICAL UOC: ACP,V35,V37,011,056	1
6	PAOZZ	19207	11589065	LEAD,ELECTRICAL UOC: V36,V38,120	1
6	MOOZZ	19207	11589070-1	LEAD,ELECTRICAL UOC: V95	1
7	PAOZZ	96906	MS20659-118	TERMINAL,LUG UOC: ACP,V35,V36,V37,V38,011,056,V95	2
8	PAOZA	96906	MS75004-2	TERMINAL,LUG	2
9	XDOZZ	19207	8763430	LEAD,ELECTRICAL	1
10	PAOZZ	96906	MS25036-133	TERMINAL,LUG	2
11	PAOZZ	96906	MS75004-1	TERMINAL,LUG	2
12	MOOZZ	19207	10874719	LEAD,ELECTRICAL UOC: V35,011,056	
12	MOOZZ	19207	10886235	LEAD,ELECTRICAL UOC: V36,V38,120	1
12	MOOZZ	19207	11598645	LEAD,ELECTRICAL UOC: V95	
13	PAOZZ	96906	MS25036-133	.TERMINAL,LUG UOC: V35,011,056	Text
13	PAOZZ	96906	MS20659-118	.TERMINAL,LUG UOC: V36,V38,V95	Text
14	PAOZZ	96906	MS35489-19	.GROMMET,NONMETALLIC UOC: V35,056,011,V95	Text
15	PAOZZ	19207	11633335	WIRING HARNESS,BRAN USE W/NON NATO SLAVE RECEPTACLE UOC: V37	Text
15	PFOZZ	19207	11633335-1	WIRING HARNESS,BRAN USE W/NATO SLAVE RECEPTACLE UOC: V37	Text
16	PAOZZ	96906	MS20659-118	.TEORMINAL,LUG USE W/NON NATO SLAVE RECEPTACLE.. UOC: V37	Text
16	PAOZZ	96906	MS20659-118	.TERMINAL,LUG USE W/NATO SLAVE RECEPTACLE..... UOC: V37	Text
17	PAOZZ	96906	MS35489-19	.GROMMET,NONMETALLIC USE W/NON NATO SLAVE RECEPTACLE.. UOC: V37	Text
17	PAOZZ	96906	MS35489-19	.GROMMET,NONMETALLIC USE W/NATO SLAVE RECEPTACLE..... UOC: V37	Text
18	MOOZZ	81349	M13486-1-14	.WIRE,ELECTRICAL MAKE FROM WIRE, P/N M13486-1-14 USE W/NON NATO SLAVE RECEPTACLE UOC: V37	1
18	MOOZZ	81349	M13486-1-14	.WIRE,ELECTRICAL MAKE FROM WIRE, P/N M13486-1-14 USE W/NATO SLAVE RECEPTACLE UOC: V37	
19	PAOZZ	19207	8763361	CLIP,CABLE UOC: ACP,V35,V37,011,056	
19	PAOZZ	19207	8763397	CLIP,CRADLE UOC: V36,V38	
19	PAOZZ	19207	8763397	CLIP,CRADLE UOC: V95	

END OF FIGURE

101-1

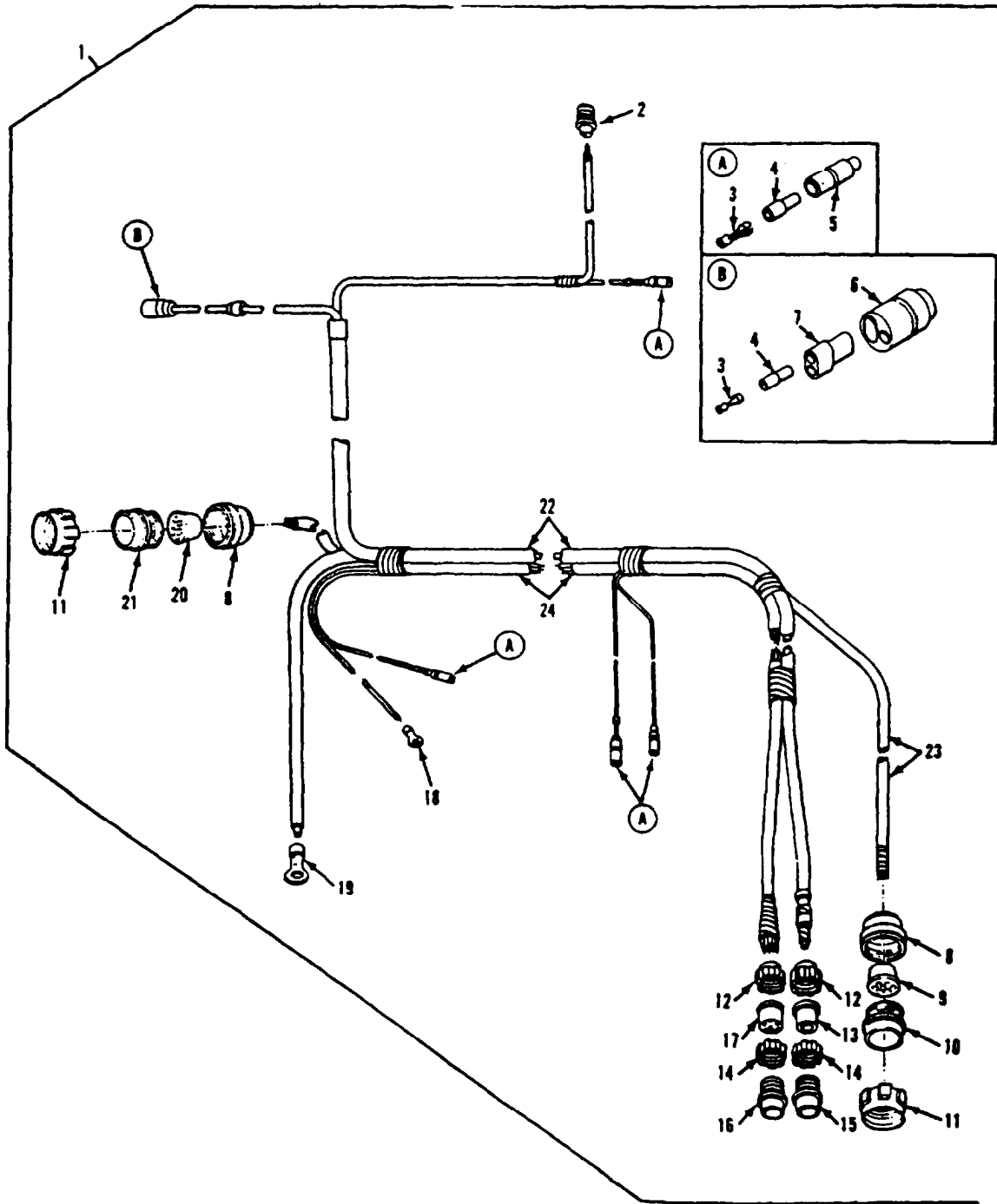

Figure 102. Power Plant Wiring Harness

SECTION II

TM9-2350-261-24P

(1) ITEM NUMBER	(2) SMR CODE	(3) CAGE	(4) PART NUMBER	(5) DESCRIPTION AND USABLE ON CODE (UOC)	(6) QTY
GROUP 0613 HULL OR CHASSIS WIRING HARNESS FIG. 102 POWER PLANT WIRING HARNESS					
1	PAOFF	19207	12268910	WIRING HARNESS, BRAN	1
2	PAOZA	96906	MS3456W10SL4S	.CONNECTOR, PLUG, ELEC	1
3	PAOZZ	19207	8338564	.TERMINAL ASSEMBLY	6
4	PAOZZ	19207	8338562	.INSULATOR, BUSHING	5
5	PAOZZ	19207	8338561	.SHELL, ELECTRICAL CO	4
6	PAOZZ	19207	10875100	.SHELL, ELECTRICAL CO	1
7	PAOZZ	19207	10875101	.CONNECTOR BODY, PLUG	1
8	PAFZZ	19207	7723309	.NUT, PLAIN, KNURLED	2
9	PAFZZ	19207	8341848	.BUSHING, NONMETALLIC	1
10	PAFZZ	19207	8724259	.CONNECTOR, PLUG, ELEC	1
11	PAFZZ	19207	7716634	.NUT, COUPLING, ELECTR	2
12	PAFZZ	19207	8701325-1	.NUT, PLAIN, ROUND	2
13	PAFZZ	19207	7722322	.BUSHING, NONMETALLIC	1
14	PAFZZ	19207	7723308	.NUT, BUSHING RETAINE	2
15	PAFZZ	77820	10-42622-23P	.CONNECTOR, PLUG, ELEC	1
16	PAFZZ	77820	10-42622-7P	.CONNECTOR, PLUG, ELEC	1
17	PAFZZ	19207	8376776	.LOCKNUT, ELECTRICAL	1
18	PAFZZ	19207	7056708	.TERMINAL, LUG	1
19	PAOZZ	96906	MS20659-135	.TERMINAL, LUG	1
20	PAFZZ	19207	10874855	.INSERT, ELECTRICAL C	1
21	PAFZA	19207	8724262	.CONNECTOR, PLUG, ELEC	1
22	MFFZO	81349	M13486-1-5	.WIRE, ELECTRICAL MAKE FROM WIRE, P/N M13486-1-5	1
23	MFFZZ	81349	M13486-1-14	.WIRE, ELECTRICAL MAKE FROM WIRE, P/N M13486-1-14	1
24	MFFZZ	81349	M13486-1-11	.WIRE, ELECTRICAL MAKE FROM WIRE, P/N M13486-1-11	1

END OF FIGURE

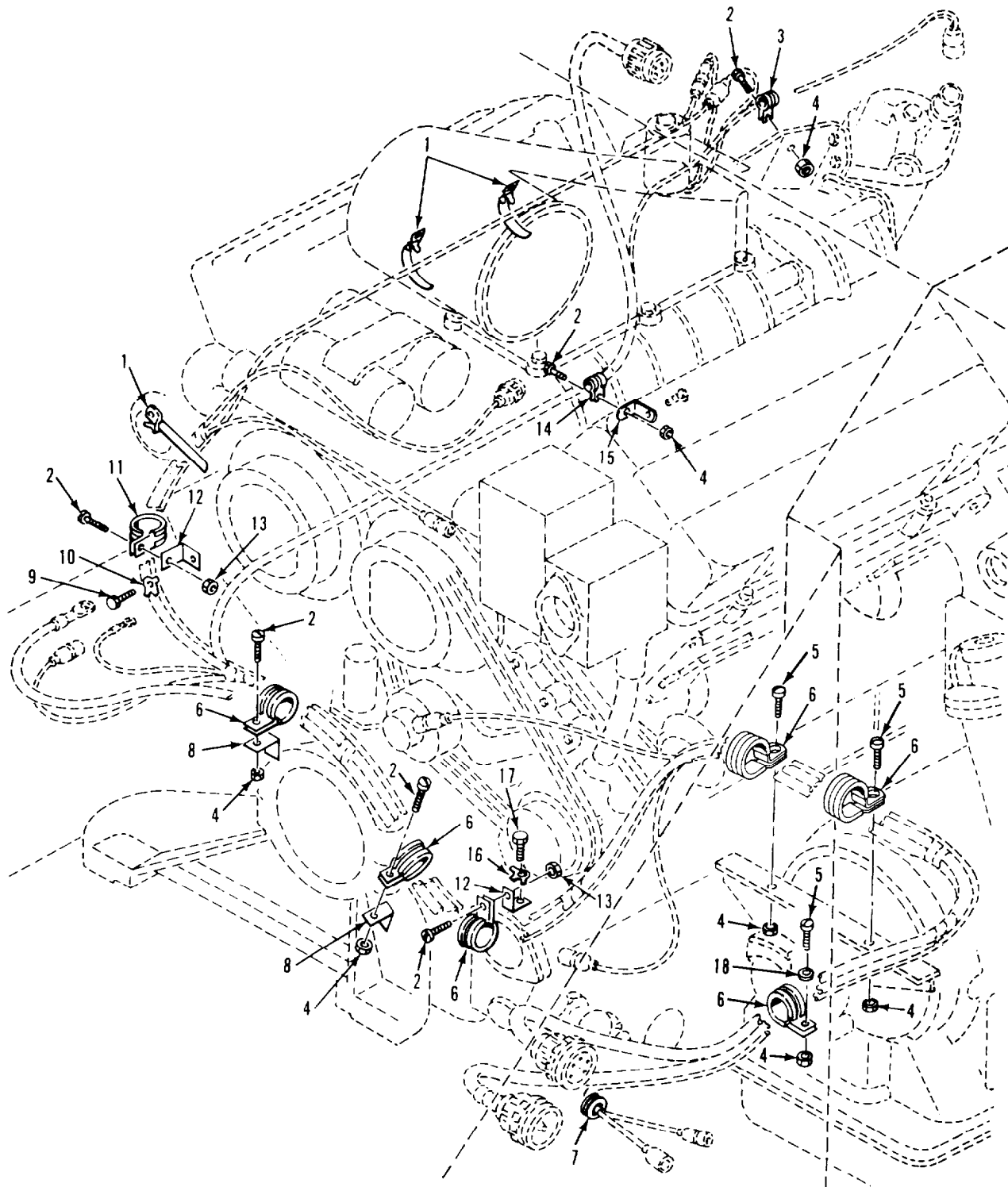

Figure 103. Power Plant Harness Attaching Parts

SECTION II

TM9-2350-261-24P

(1) ITEM NUMBER	(2) SMR CODE	(3) CAGE	(4) PART NUMBER	(5) DESCRIPTION AND USABLE ON CODE (UOC)	(6) QTY
				GROUP 0613 HULL OR CHASSIS WIRING HARNESS FIG. 103 POWER PLANT HARNESS ATTACHING PARTS	
1	PAOZZ	19207	8376679	STRAP,LINE SUPPORTI UOC: ACP,V35,V36,V37,V3B,011,056	3
1	PAOZZ	19207	8376679	STRAP,LINE SUPPORTI UOC: V95	5
2	PAOZZ	96906	MS35207-264	SCREW,MACHINE UOC: ACP,V35,V36,V37,V38,011,056,V95	6
3	PAOZZ	96906	MS21919WDG6	CLAMP,LOOP UOC: ACP,V35,V36,V37,V38,011,056,V95	1
4	PAOZZ	96906	MS21044N3	NUT,SELF-LOCKING,HE UOC: ACP,V35,V36,V37,V38,011,056,V95	6
4	PAOZZ	96906	MS21044N3	NUT,SELF-LOCKING,HE UOC: 120	1
5	PAOZZ	96906	MS35207-265	SCREW,MACHINE UOC: ACP,V35,V36,V37,V38,011,056,V95	2
5	PAOZZ	96906	MS35207-265	SCREW,MACHINE UOC: 120	1
6	PAOZZ	96906	MS21919WDG24	CLAMP,LOOP UOC: ACP,V35,V36,V37,V38,011,056	5
6	PAOZZ	96906	MS21919WDG24	CLAMP,LOOP UOC: 120	1
6	PAOZZ	96906	MS21919WDG24	CLAMP,LOOP UOC: V95	1
6	PAOZZ	96906	MS21919WDG26	CLAMP,LOOP UOC: V95	5
7	PAOZZ	96906	MS35489-89	GROMMET,NONMETALLIC UOC: ACP,V35,V36,V37,V38,011,056	1
7	PAOZZ	96906	MS35489-89	GROMMET,NONMETALLIC UOC: V95	1
8	PAOZZ	19207	11589145	BRACKET,ANGLE UOC: ACP,V35,V36,V37,V38,011,056,V95	2
9	PAOZZ	96906	MS90725-68	SCREW,CAP,HEXAGON H UOC: ACP,V35,V36,V37,V38,011,056,V95	1
10	PAOZZ	19207	10863380	WASHER,KEY UOC: ACP,V35,V36,V37,V38,011,056,V95	1
11	PAOZZ	96906	MS21919WDG7	CLAMP,LOOP UOC: ACP,V35,V36,V37,V38,011,056,V95	1
12	PAOZZ	19207	10865767	BRACKET,FUEL SHUT-O UOC: ACP,V35,V36,V37,V38,011,056,V95	2
13	PAFZZ	72962	22ND8-02	NUT,SELF-LOCKING,SP UOC: ACP,V35,V36,V37,V38,011,056,V95	2
14	PAOZZ	96906	MS21919WDG16	CLAMP,LOOP UOC: ACP,V35,V36,V37,V38,011,056,V95	1
15	PAOZZ	19207	10886302	BRACKET,ANGLE UOC: ACP,V35,V36,V37,V38,011,056,V95	1
16	PAOZZ	19207	8756978	WASHER,KEY UOC: ACP,V35,V36,V37,V38,011,056,V95	1
17	PAOZZ	96906	MS90725-34	BOLT,MACHINE UOC: ACP,V35,V36,V37,V38,011,056,V95	1
18	PAOZZ	96906	MS27183-8	WASHER,FLAT UOC: 120	1

END OF FIGURE

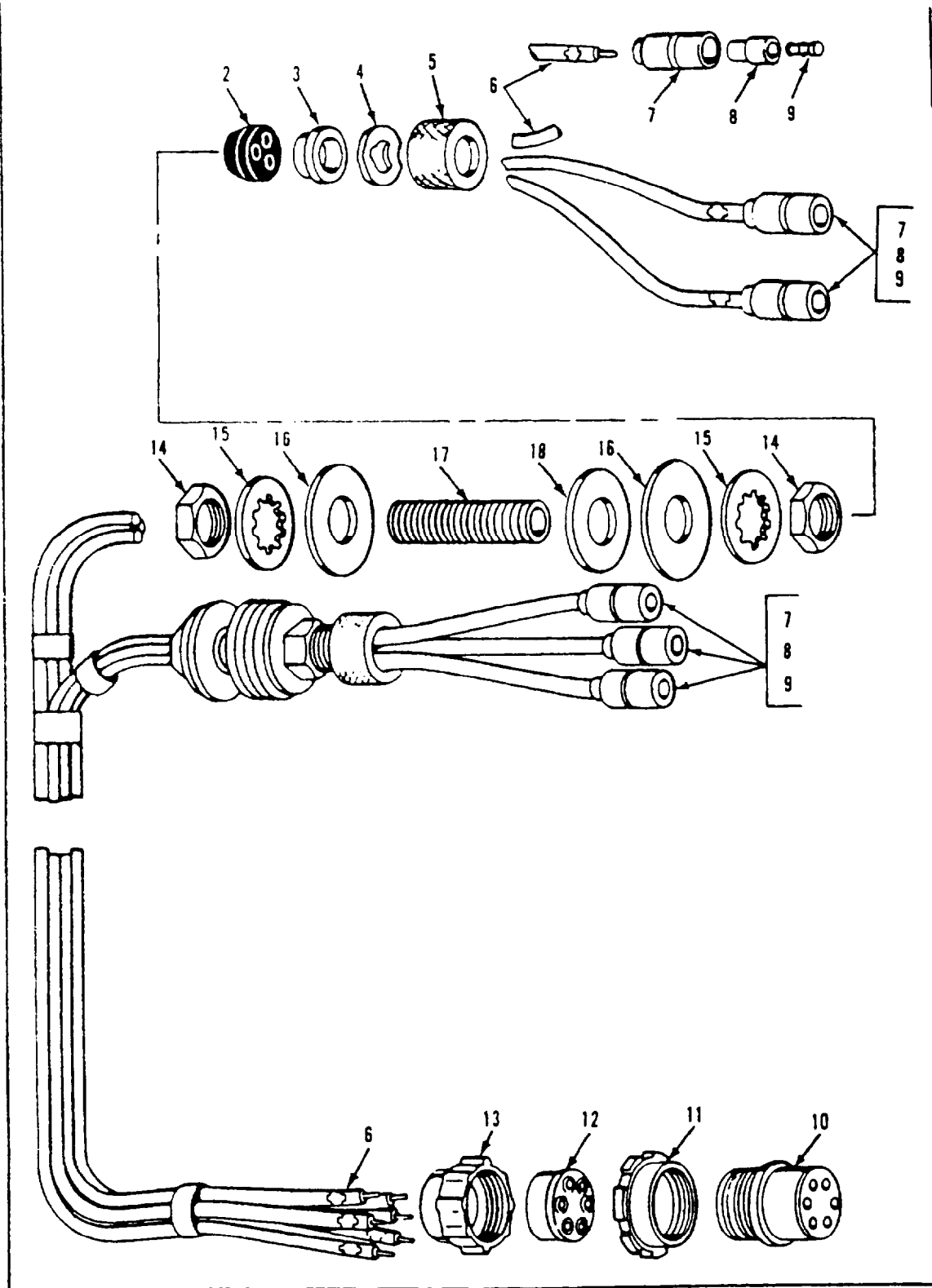

Figure 104. Headlight Wiring Harness

SECTION II

TM9-2350-261-24P

(1) ITEM NUMBER	(2) SMR CODE	(3) CAGE	(4) PART NUMBER	(5) DESCRIPTION AND USABLE ON CODE (UOC)	(6) QTY
				GROUP 0613 HULL OR CHASSIS WIRING HARNESS FIG. 104 HEADLIGHT WIRING HARNESS	
1	PA000	19207	8763491	WIRING HARNESS,BRAN	1
2	PAOZZ	19207	7728311	UOC: ACP,V35,V36,V37,V38,056,120,V95 BUSHING, NONMETALLIC	2
3	PAOZZ	19207	7056664	UOC: ACP,V35,V36,V37,V38,056,120,V95 .RETAINER, PACKING	2
4	PAOZZ	19207	7057355	UOC: ACP,V35,V36,V37,V38,056,120,V95 .WASHER, SPRING TENS	2
5	PAOZZ	19207	7056642	UOC: ACP,V35,V36,V37,V38,056,120,V95 NUT, COUPLING, ELECTR	2
6	MOOZO	81349	M13486-1-5	UOC: ACP,V35,V36,V37,V38,056,120,V95 .WIRE, ELECTRICAL MAKE FROM WIRE, P/N M13486-1-5	1
7	PAOZZ	19207	8338561	UOC: ACP,V35,V36,V37,V38,056,120,V95 .SHELL, ELECTRICAL CO	6
8	PAOZZ	19207	8338562	UOC: ACP,V35,V36,V37,V38,056,120,V95 .INSULATOR, BUSHING	6
9	PAOZZ	19207	8338564	UOC: ACP,V35,V36,V37,V38,056,120,V95 TERMINAL ASSEMBLY	6
10	PAFZZ	19207	8724245	UOC: ACP,V35,V36,V37,V38,056,120,V95 .CONNECTOR, PLUG, ELEC	1
11	PAFZZ	19207	8701325	UOC: ACP,V35,V36,V37,V38,056,120,V95 .NUT, SLEEVE	1
12	PAFZZ	19207	10874858	UOC: ACP,V35,V36,V37,V38,056,120,V95 INSERT, ELECTRIC	1
13	PAFZZ	19207	7723308	UOC: ACP,V35,V36,V37,V38,056,120,V95 NUT, BUSHING RETAIN	1
14	PAOZZ	19204	503060	UOC: ACP,V35,V36,V37,V38,056,120,V95 .NUT	4
15	PAOZZ	96906	MS35333-49	UOC: ACP,V35,V36,V37,V38,056,120,V95 .WASHER, LOCK	4
16	PAOZZ	96906	MS27183-27	UOC: ACP,V35,V36,V37,V38,056,120,V95 .WASHER, FLAT	4
17	PAOZZ	19207	8756336	UOC: ACP,V35,V36,V37,V38,056,120,V95 BUSHING, ELECTRICAL	2
18	PAOZZ	19207	8756335	UOC: ACP,V35,V36,V37,V38,056,120,V95 INSULATOR, WASHER	2

END OF FIGURE

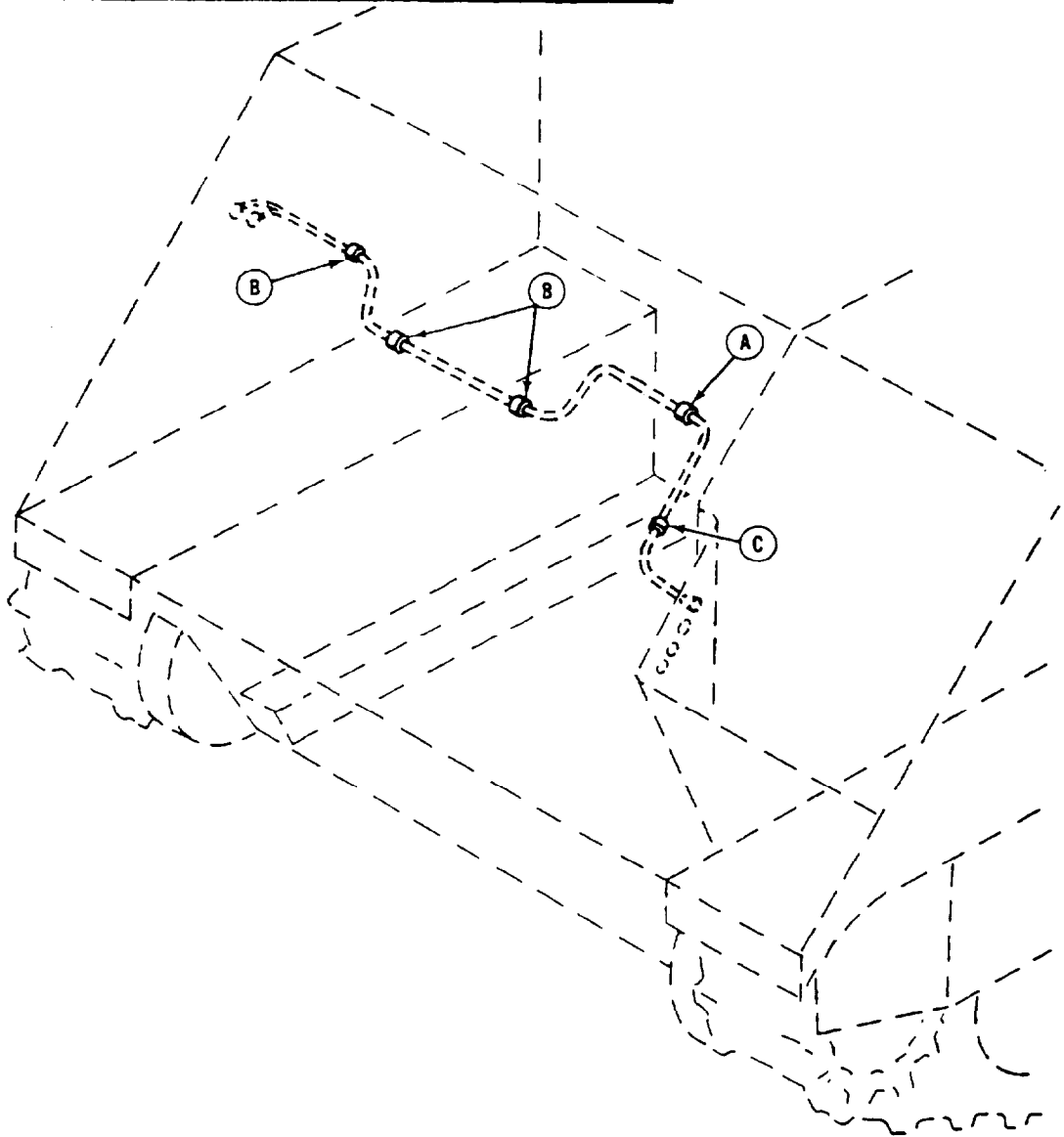
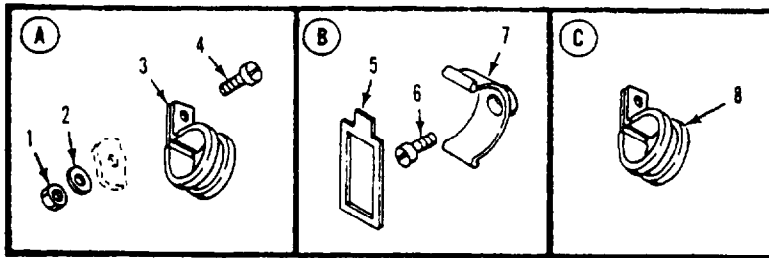

Figure 105. Headlight Harness Attaching Parts

SECTION II

TM 92350-261-24P

(1) ITEM NUMBER	(2) SMR CODE	(3) CAGE	(4) PART NUMBER	(5) DESCRIPTION AND USABLE ON CODE (UOC)	(6) QTY
				GROUP 0613 HULL OR CHASSIS WIRING HARNES	
				FIG. 105 HEADLIGHT HARNES ATTACHING PARTS	
1	PAOZZ	96906	MS21044N3	NUT,SELF-LOCKING,HE	1
2	PAOZZ	96906	MS27183-8	WASHER,FLAT	1
3	PAOZZ	96906	MS21919WDG8	CLAMP,LOOP	1
4	PAOZZ	96906	MS35207-264	SCREW,MACHINE	1
				UOC:ACP,V35,V36,V37,V35,V37,V38,011,056,V36,V95	
4	PAOZZ	96906	MS35206-264	SCREW,MACHINE	1
				UOC: 120	
5	PAOZZ	19207	8763397	CLIP,CRADLE	3
				UOC: ACP,V35,V37,V3B 011,056,V36,V95	
6	PAOZZ	96906	MS35206-263	SCREW,MACHINE	3
				UOC: ACP,V35,V36,V37 V38,011.056,V95	
7	PAOZZ	06229	C1	STRAP,RETAINING	3
				UOC : ACP,V35,V36,V37 V38,011,056,V95	
8	PAOZZ	96906	MS21919WDG9	CLAMP,LOOP	1
				UOC: ACP,120	

END OF FIGURE

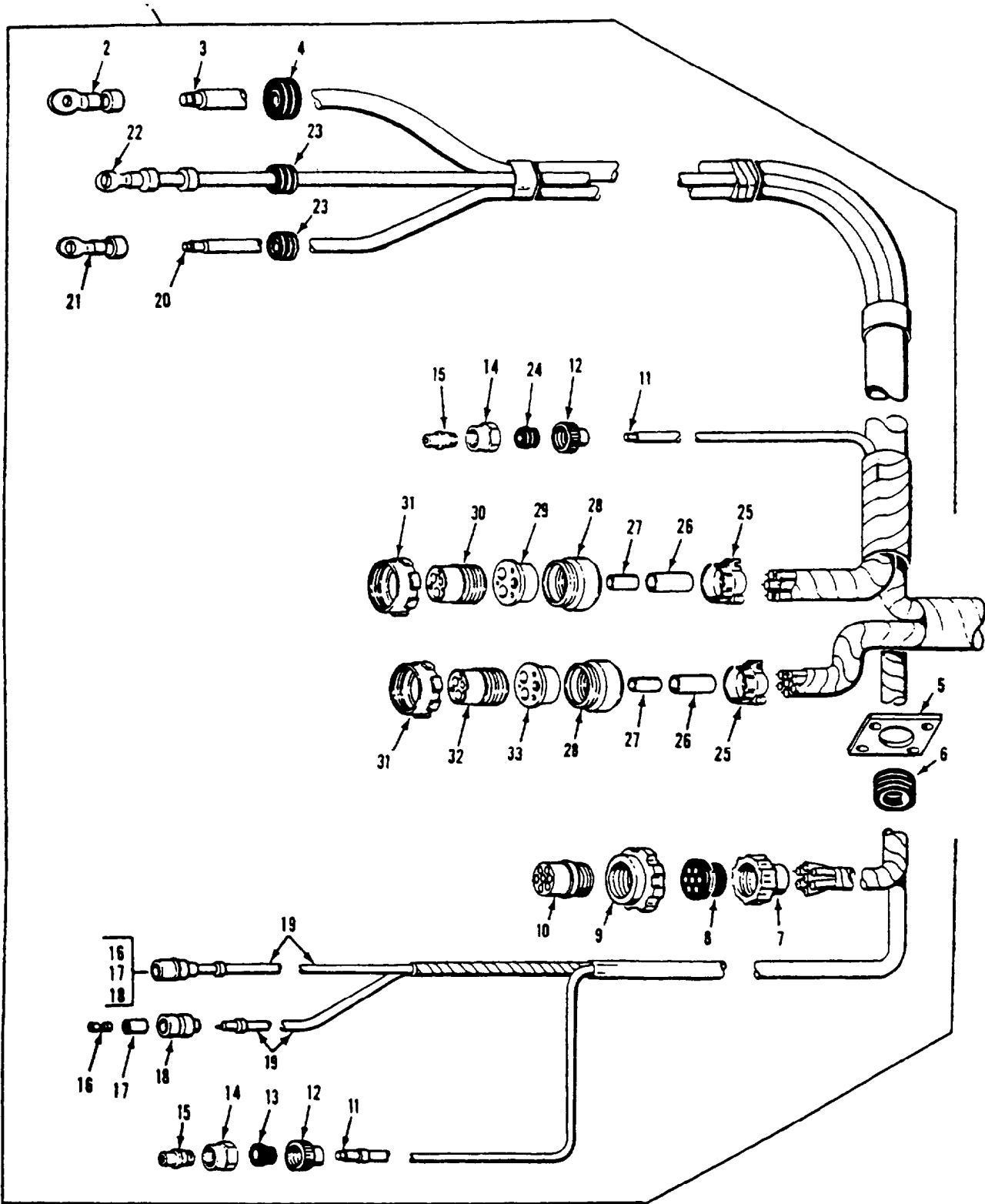

Figure 106. Main Wiring Harness, Forward Section

SECTION II

TM9-2350-261-24P

(1) ITEM NUMBER	(2) SMR CODE	(3) CAGE	(4) PART NUMBER	(5) DESCRIPTION AND USABLE ON CODE (UOC)	(6) QTY
				GROUP 0613 HULL OR CHASSIS WIRING HARNESS FIG. 106 MAIN WIRING HARNESS, FORWARD SECTION	
1	PAFZZ	19207	12269219	WIRING HARNESS,BRAN USE W/100 AMP CHARGING SYSTEM UOC: V35,V36,V37,V38,120	1
1	PAFZZ	19207	12349588	WIRING HARNESS,BRAN USE W/200 AMP CHARGING SYSTEM UOC: ACP,V35,V36,V37,V38,V83,011,120	1
1	PAFFF	19207	12269351	WIRING HARNESS,BRAN USE W/100 AMP CHARGING SYSTEM UOC: V95	1
1	PAFFF	19207	12349587	WIRING HARNESS,BRAN USE W/200 AMP CHARGING SYSTEM UOC: V95	1
2	PAOZZ	96906	MS20659-118	TERMINAL,LUG UOC: ACP,V35,V36,V37,V38,011,120,V95	1
3	MFFZZ	81349	M13486-1-14	.WIRE,ELECTRICAL MAKE FROM WIRE, P/N M13486 1-14 UOC: ACP,V35,V36,V37,V38,011,120,V95	V
4	PAOZZ	96906	MS35489-19	.GROMMET,NONMETALLIC UOC: ACP,V35,V36,V37,V38,011,120	1
4	PAOZZ	88044	AN931-11-16	.GROMMET,NONMETALLIC UOC: V95	1
5	PAFZZ	19207	8756337	PLATE,MOUNTING UOC: ACP,V35,V36,V37,V38,011,120,V95	1
6	PAOZZ	96906	MS35489-75	.GROMMET,NONMETALLIC UOC: ACP,V35,V36,V37,V38,011,120,V95	1
7	PAFZZ	19207	7723308	.NUT,BUSHING RETAINE UOC: ACP,V35,V36,V37,V38,011,120,V95	1
8	PAFZZ	19207	7722322	BUSHING,NONMETALLIC UOC: ACP,V35,V36,V37,V38,011,120,V95	1
9	PAFZZ	19207	8701325-1	NUT,PLAIN,ROUND	1
10	PAFZZ	81996	B8005-16-003FN19	:CONNECTOR,PLUG,ELEC UOC: ACP,V35,V36,V37,V38,011,120,V95	1
11	MFFZZ	81349	M13486-1-7	.WIRE,ELECTRICAL UOC: ACP,V35,V36,V37,V38,011,120,V95	1
12	PAOZZ	19207	7723306	NUT,BUSHING RETAINE UOC: ACP,V35,V36,V37,V38,011,120,V95	2
13	PAOZZ	19207	7527631	.BUSHING,NONMETALLIC UOC: ACP,V35,V36,V37,V38,011,120,V95	1
14	PAOZZ	19207	8724199	CONNECTOR,PLUG,ELEC UOC: ACP,V35,V37,V38,011,120,V36,V95	2
15	PAOZZ	77820	10-40457-12S	.NUT,COUPLING,ELECTR UOC: ACP,V35,V36,V37,V38,011,120,V95	2
16	PAOZZ	19207	8338564	.TERMINAL ASSEMBLY UOC: ACP,V35,V36,V37,V38,011,120,V95	2
17	PAOZZ	19207	8338562	.INSULATOR,BUSHING UOC: ACP,V35,V36,V37,V38,011,120,V95	2
18	PAOZZ	19207	8338561	.SHELL,ELECTRICAL CO UOC: ACP,V35,V36,V37,V38,011,120,V95	2
19	MFFZO	81349	M13486-1-5	.WIRE,ELECTRICAL UOC: ACP,V35,V36,V37,V38,011,120,V95	1
20	MFFZZ	81349	M13486-1-11	.WIRE,ELECTRICAL MAKE FROM WIRE, P/N M13486-1-11 UOC: ACP,V35,V36,V37,V38,011,120,V95	1
21	PAOZZ	96906	MS20659-111	TERMINAL,LUG UOC: ACP,V35,V36,V37,V38,011,120,V95	1
22	PAOZZ	96906	MS20659-112	TERMINAL,LUG UOC: ACP,V35,V36,V37,V38,011,120,V95	1
23	PAOZZ	96906	MS35489-14	.GROMMET,NONMETALLIC UOC: ACP,V35,V36,V37,V38,011,120,V95	2
24	PAOZZ	19207	7722343	.BUSHING,RUBBER UOC: ACP,V35,V36,V37,V38,011,120,V95	1
25	PAFZZ	81349	M85049/41-20A	.CLAMP,CABLE,ELECTRI	2
26	PAFZZ	96906	MS3420-20	.BUSHING,NONMETALLIC	2

SECTION II

TM9-2350-261-24P

(1) ITEM NUMBER	(2) SMR CODE	(3) CAGE	(4) PART NUMBER	(5) DESCRIPTION AND USABLE ON CODE (UOC)	(6) QTY
				GROUP 0613 HULL OR CHASSIS WIRING HARNESS FIG. 106 MAIN WIRING HARNESS, FORWARD SECTION,CONTINUED	
27	PAFZZ	96906	MS3420-16	.BUSHING,NONMETALLIC	
28	PAFZZ	19207	7723309	.NUT,PLAIN,KNURLED	
				UOC: ACP,V35,V36,V37,V38,011,120,V95	
29	PAFZZ	19207	8341849	.INSERT,ELECTRICAL C	
				UOC: ACP,V35,V36,V37,V38,011,120,V95	
30	PAFZA	19207	8724262	.CONNECTOR,PLUG,ELEC	
				UOC: ACP,V35,V36,V37,V38,011,120,V95	
31	PAFZZ	19207	7716634-1	NUT,COUPLING,ELECTR	
32	PAFZZ	19207	8724259	.CONNECTOR,PLUG,ELEC	
				UOC: ACP,V35,V36,V37,V38,011,120,V95	
33	PAFZZ	19207	8341848	.BUSHING,NONMETALLIC	
				UOC: ACP,V35,V36,V37,V38,011,120,V95	

END OF FIGURE

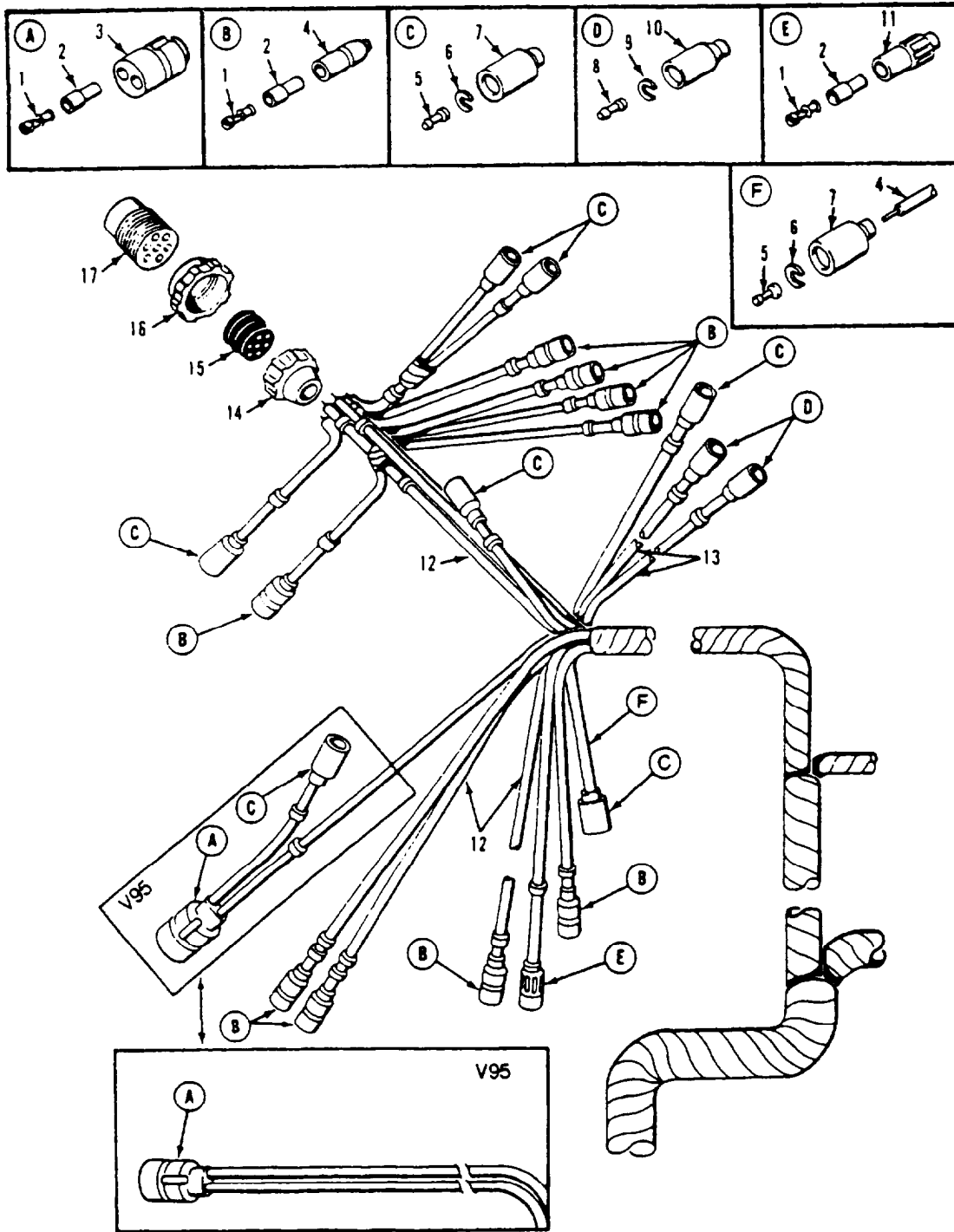

Figure 107. Main Wiring Harness, Forward Section

SECTION II

TM9-2350-261-24P

(1) ITEM NUMBER	(2) SMR CODE	(3) CAGE	(4) PART NUMBER	(5) DESCRIPTION AND USABLE ON CODE (UOC)	(6) QTY
				GROUP 0613 HULL OR CHASSIS WIRING HARNESS FIG. 107 MAIN WIRING HARNESS, FORWARD SECTION	
1	PAOZZ	19207	8338564	TERMINAL ASSEMBLY	11
2	PAOZZ	19207	8338562	UOC: ACP,V35,V36,V37,V38,011,120,V95 INSULATOR,BUSHING	11
3	PAOZA	96906	MS27145-1	UOC: ACP,V35,V36,V37,V38,011,120,V95 CONNECTOR,PLUG,ELEC	1
4	PAOZZ	19207	8338561	UOC: ACP,V35,V36,V37,V38,011,120,V95 SHELL,ELECTRICAL CO	9
5	PAOZA	96906	MS27148-2	UOC: ACP,V35,V36,V37,V38,011,120,V95 CONTACT,ELECTRICAL	6
6	PAOZZ	19207	8338567	UOC: ACP,V35,V36,V37,V38,011,120,V95 WASHER,SLOTTED	6
7	PAOZZ	19207	8338566	UOC: ACP,V35,V36,V37,V38,011,120,V95 SHELL,ELECTRICAL CO	6
8	PAOZA	96906	MS27148-1	UOC: ACP,V35,V36,V37,V38,011,120,V95 CONTACT,ELECTRICAL	2
9	PAOZZ	19207	8338573	UOC: ACP,V35,V36,V37,V38,011,120,V95 WASHER,SLOTTED	2
10	PAOZZ	19207	8338572	UOC: ACP,V35,V36,V37,V38,011,120,V95 SHELL,ELECTRICAL CO	2
11	PAOZZ	19207	7982401	UOC: ACP,V35,V36,V37,V38,011,120,V95 SHELL,ELECTRICAL CO	1
12	MFFZO	81349	M13486-1-5	UOC: ACP,V35,V36,V37,V38,011,120,V95 .WIRE,ELECTRICAL MAKE FROM WIRE, P/N M13486-1-5	1
13	MFFZZ	81349	M13486-1-7	UOC: ACP,V35,V36,V37,V38,011,120,V95 .WIRE,ELECTRICAL MAKE FROM WIRE, P/N M13486-1-7	1
14	PAFZZ	19207	7723309	UOC: ACP,V35,V36,V37,V38,011,120,V95 NUT,PLAIN,KNURLED	1
15	PAFZZ	19207	7722333	UOC: ACP,V35,V36,V37,V38,011,120,V95 BUSHING,NONMETALLIC	1
16	PAFZZ	19207	7716634	UOC: ACP,V35,V36,V37,V38,011,120,V95 NUT,COUPLING,ELECTR	1
17	PAFZZ	19207	8724258	UOC: ACP,V35,V36,V37,V38,011,120,V95 CONNECTOR,PLUG,ELEC	1

END OF FIGURE

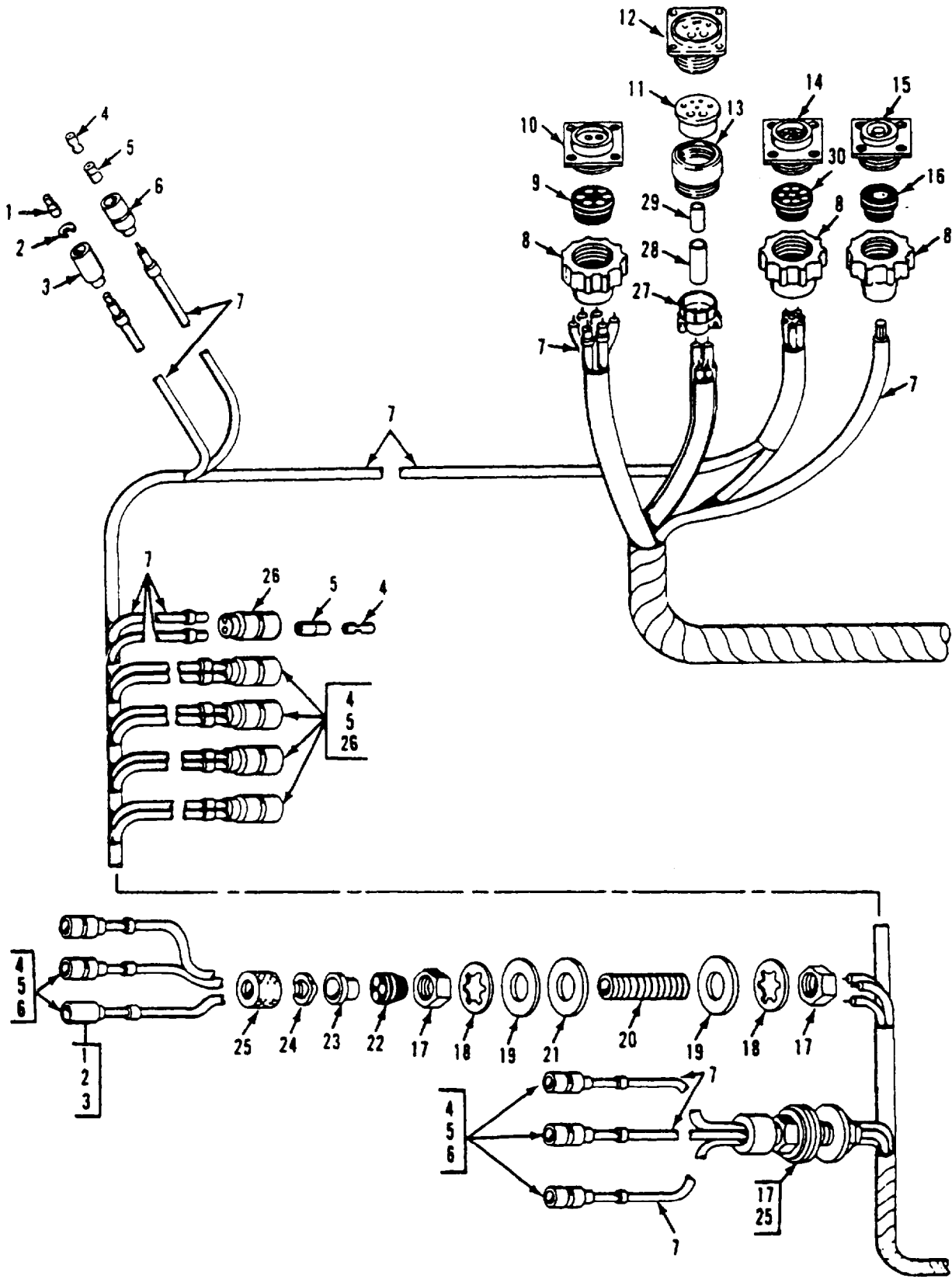

Figure 108. Main Wiring Harness, Forward Section

SECTION II

TM9-2350-261-24P

(1) ITEM NUMBER	(2) SMR CODE	(3) CAGE	(4) PART NUMBER	(5) DESCRIPTION AND USABLE ON CODE (UOC)	(6) QTY
				GROUP 0613 HULL OR CHASSIS WIRING HARNES FIG. 108 MAIN WIRING HARNES, FORWARD SECTION	
	PAOZA	96906	MS27148-2	CONTACT,ELECTRICAL	2
2	PAOZZ	19207	8338567	UOC: ACP,V35,V36,V37,V38,011,120,V95 WASHER,SLOTTED	2
3	PAOZZ	19207	8338566	UOC: ACP,V35,V36,V37,V38,011,120,V95 SHELL,ELECTRICAL CO	2
4	PPOZZ	19207	8338564	UOC: ACP,V35,V36,V37,V38,011,120,V95 TERMINAL ASSEMBLY	16
5	PAOZZ	19207	8338562	UOC: ACP,V35,V36,V37,V38,011,120,V95 INSULATOR,BUSHING	16
6	PAOZZ	19207	B338561	uoc : ACP,V35,V36,V37,V38,011,120,V95 SHELL,ELECTRICAL CO	6
7	MFFZO	81349	M13486-1-5	UOC: ACP,V35,V36,V37,V38,011,120,V95 WIRE,ELECTRICAL MAKE FROM WIRE, P/N M13486-1-5.	V
8	PAFZZ	19207	7723308	NUT,BUSHING RETAINE	3
9	PAFZZ	19207	10874858	UOC: ACP,V35,V36,V37,V38,011,120,V95 INSERT,ELECTRIC	1
10	PAFZZ	19207	7716785	UOC: ACP,V35,V36,V37,V38,011,120,V95 CONNECTOR,RECEPTACL	1
11	PAFZZ	19207	8341848	UOC: ACP,V35,V36,V37,V38,011,120,V95 BUSHING,NONMETALLIC	1
12	PAFZZ	19207	8713567	UOC: ACP,V35,V36,V37,V38,011,120,V95 CONNECTOR,RECEPTACL	1
13	PAFZZ	19207	7723309	UOC: ACP,V35,V36,V37,V38,011,120,V95 NUT,PLAIN,KNURLED	1
14	PAFZZ	19207	7722354	UOC: ACP,V35,V36,V37,V38,011,120,V95 CONNECTOR,RECEPTACL	1
15	PAOZA	19207	7716781	UOC: ACP,V35,V36,V37,V38,011,120,V95 CONNECTOR,RECEPTACL	1
16	PAOZZ	19207	8376776	UOC: ACP,V35,V36,V37,V38,011,120,V95 LOCKNUT,ELECTRICAL	1
17	PAOZZ	19204	503060	UOC: ACP,V35,V36,V37,V38,011,120,V95 NUT	4
16	PAOZZ	96906	MS35333-49	UOC: ACP,V35,V36,V37,V38,011,120,V95 WASHER,LOCK	4
19	PAOZZ	96906	13827183-27	UOC: ACP,V35,V36,V37,V38,011,120,V95 WASHER,FLAT	4
20	PAOZZ	19207	B756336	UOC: ACP,V35,V36,V37,V38,011,120,V95 BUSHING,ELECTRICAL	2
21	PAOZZ	19207	8756335	UOC: ACP,V35,V36,V37,V38,011,120,V95 INSULATOR,WASHER	2
22	PAOZZ	19207	7728311	UOC: ACP,V35,V36,V37,V38,011,120,V95 BUSHING,NONMETALLIC	2
23	PAOZZ	19207	7056664	UOC: ACP,V35,V36,V37,V38,011,120,V95 RETAINER,PACKING	2
24	PAOZZ	19207	7057355	UOC: ACP,V35,V36,V37,V38,011,120,V95 WASHER,SPRING TENS	2
25	PAOZZ	19207	7056642	UOC: ACP,V35,V36,V37,V38,011,120,V95 NUT,COUPLING,ELECTR	2
26	PAOZA	96906	MS27145-1	UOC: ACP,V35,V36,V37,V38,011,120,V95 CONNECTOR,PLUG,ELEC	5
27	PAFZZ	81349	M85049/41-20A	UOC: ACP,V35,V36,V37,V38,011,120,V95 CLAMP,CABLE,ELECTRI	1
28	PAFZZ	96906	MS3420-20	BUSHING,NONMETALLIC	1
29	PAFZZ	96906	MS3420-16	BUSHING,NONMETALLIC	1
30	PAFZZ	19207	7722322	BUSHING,NONMETALLIC UOC: ACP,V35,V36,V37,V38,011,120,V95	1

END OF FIGURE

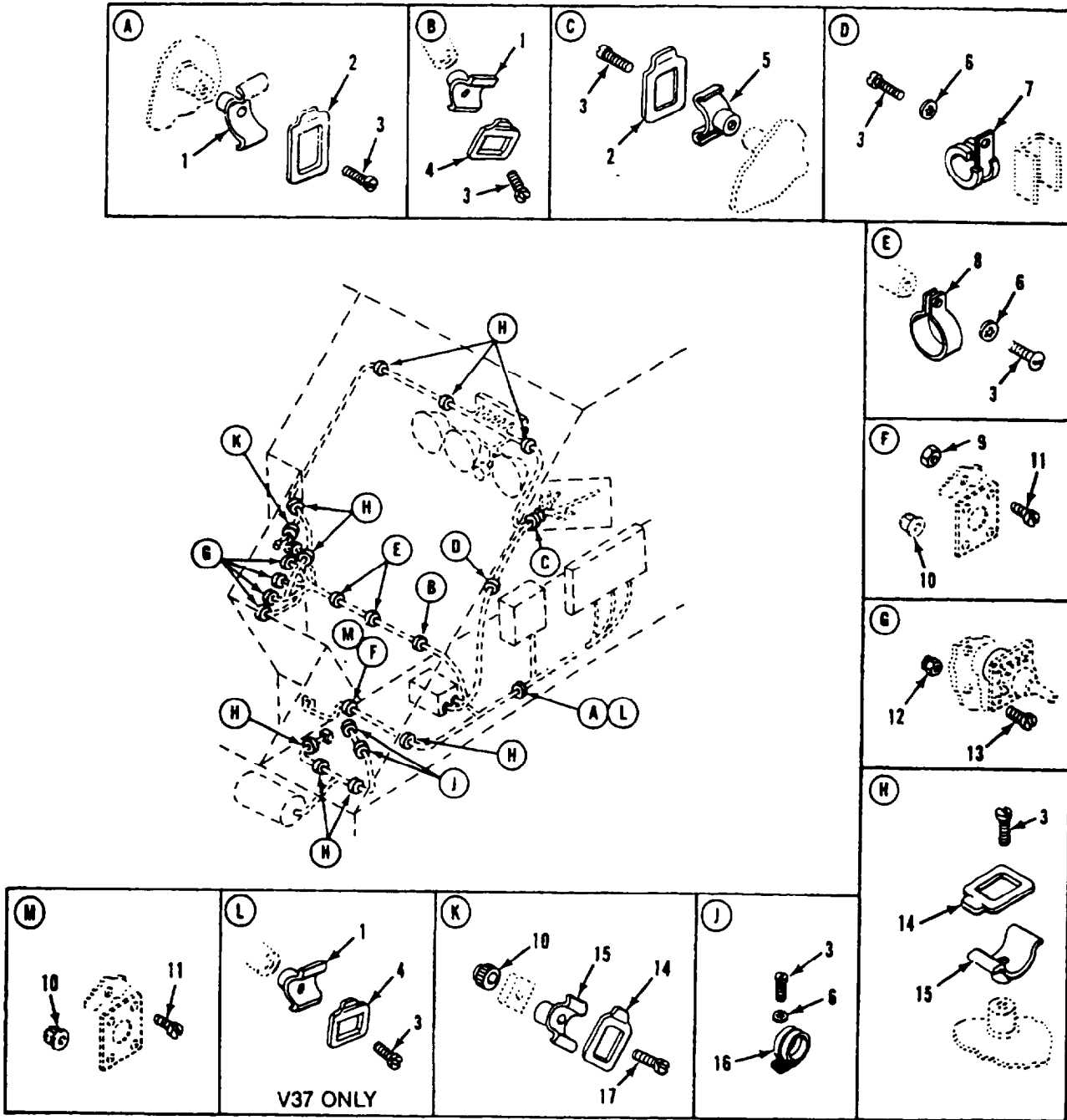

Figure 109. Main Harness Attaching Hardware, Forward Section

SECTION II

TM9-2350-261-24P

(1) ITEM NUMBER	(2) SMR CODE	(3) CAGE	(4) PART NUMBER	(5) DESCRIPTION AND USABLE ON CODE (UOC)	(6) QTY
				GROUP 0613 HULL OR CHASSIS WIRING HARNESS FIG. 109 MAIN HARNESS ATTACHING HARDWARE, FORWARD SECTION	
1	PAOZZ	19207	8763393	CRADLE, WIRING HARNE UOC: ACP,V35,V36,V37,V38,056,V95	4
1	PAOZZ	19207	8763393	CRADLE, WIRING HARNE UOC: 120	3
2	PAOZZ	19207	8763361	CLIP, CABLE UOC: ACP,V35,011,056,V95	4
2	PAOZZ	19207	8763361	CLIP, CABLE UOC: V36,V38,120	2
2	PAOZZ	19207	8763361	CLIP, CABLE UOC: V37	1
3	PAOZZ	96906	MS35206-263	SCREW, MACHINE UOC: ACP,V35,V37,011,056,V95	19
3	PAOZZ	96906	MS35206-263	SCREW, MACHINE UOC: V36,V38,120	17
4	PAOZZ	19207	8763398	STRAP, TIEDOWN, ELECT UOC: ACP,V35,V36,V37,V38,056,V95	1
4	PAOZZ	19207	8763398	STRAP, TIEDOWN, ELECT UOC: 120	2
5	PAOZZ	19207	8763391	CRADLE, WIRING HARNE UOC: ACP,V35,V36,V37,V38,056,V95	1
5	PAOZZ	19207	8763391	CRADLE, WIRING HARNE UOC: 120	1
6	PAOZZ	96906	MS35333-39	WASHER, LOCK UOC: ACP,V35,V36,V37,V38,056,120,V95	5
7	PAOZZ	96906	MS21919WDG16	CLAMP, LOOP UOC: ACP,V35,V36,V37,V38,056,120,V95	1
7	PAOZZ	96906	MS21919WDG16	CLAMP, LOOP UOC: 011	1
8	PAOZZ	96906	MS21919WDG24	CLAMP, LOOP UOC: ACP,V35,V36,V37,V38,045,120,V95	2
9	PAOZZ	96906	MS21044N3	NUT, SELF-LOCKING, HE UOC: V95	4
10	PAFZZ	72962	22ND8-02	NUT, SELF-LOCKING, SP UOC: V35,V37,011,ACP	4
10	PAHZZ	21450	592558	NUT, SELF-LOCKING, SP UOC: V36,V38	4
10	PAOZZ	21450	592558	NUT, SELF-LOCKING, SP UOC: 120	5
10	PAFZZ	96906	MS51866-8	NUT, SELF-LOCKING SP UOC: 056	5
10	PAFZZ	72962	22ND8-02	NUT, SELF-LOCKING SP UOC: V95	1
11	PAOZZ	96906	MS35207-266	SCREW, MACHINE UOC: ACP,V35,V36,V37,V38,056,V95	4
12	PAOZZ	96906	MS21044N06	NUT, SELF-LOCKING HE	16
13	PAOZZ	96906	MS35206-231	SCREW, MACHINE UOC: ACP,V35,V36 V37,V38,120,V95	16
14	PAOZZ	19207	8763397	CLIP, CRADLE UOC: ACP,V35,V36 V37,V38,056	10
14	PAOZZ	19207	8763397	CLIP, CRADLE UOC: 120	13
14	PAOZZ	19207	8763397	CLIP, CRADLE UOC: V95	9
15	PAOZZ	06229	CI	STRAP, RETAINING UOC: V95	9
15	PAOZZ	06229	CI	STRAP, RETAINING UOC: ACP,V35,V36,V37,V38,056	10
15	PAOZZ	06229	CI	STRAP, RETAINING UOC: 120	13
16	PAOZZ	96906	MS21919WDG6	CLAMP, LOOP	2
17	PAOZZ	96906	MS35207-264	SCREW, MACHINE	1

END OF FIGURE

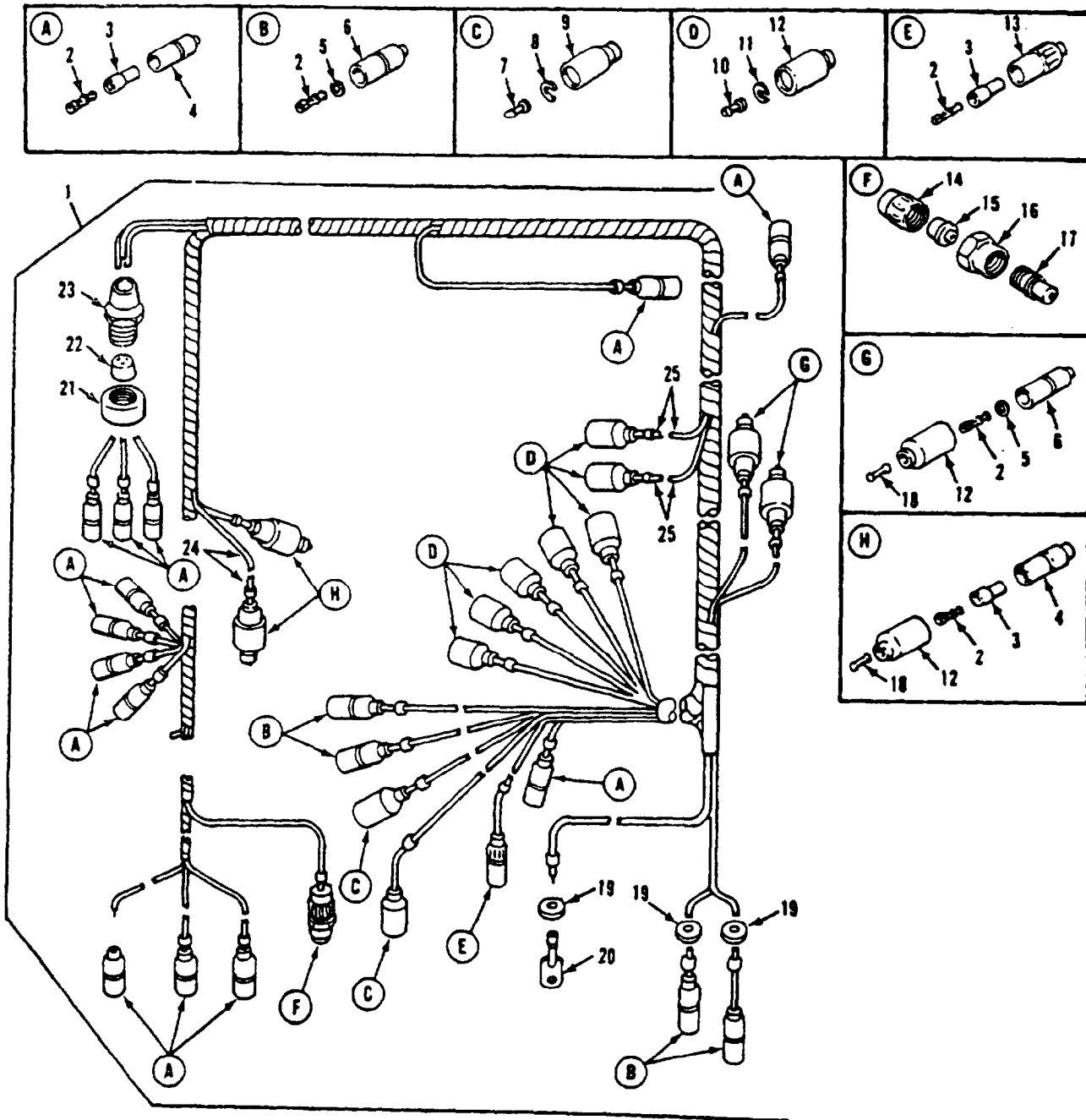

Figure 110. Main Vehicular Wiring Harness
(M1059, M113A2, M741A1, M901A1)

SECTION II

TM9-2350-261-24P

(1) ITEM NUMBER	(2) SMR CODE	(3) CAGE	(4) PART NUMBER	(5) DESCRIPTION AND USABLE ON CODE (UOC)	(6) QTY
				GROUP 0613 HULL OR CHASSIS WIRING HARNESS FIG. 110 MAIN VEHICULAR WIRING HARNESS (M1059,M113A2,M741A1,M901A1)	
1	PAOZZ	19207	11633524	WIRING HARNESS,BRAN UOC: V35,011,056,V95	1
2	PAOZZ	19207	8338564	.TERMINAL ASSEMBLY UOC: V35,011,056,V95	22
3	PAOZZ	19207	8338562	.INSULATOR,BUSHING UOC: V35,011,056,V95	16
4	PAOZZ	19207	8338561	.SHELL,ELECTRICAL CO UOC: V35,011,056,V95	15
5	PAOZZ	19207	8338570	.WASHER,FLAT UOC: V35,011,056,V95	6
6	PAOZZ	19207	8338569	.SHELL,HEAD LIGHT CI UOC: V35,011,056,V95	6
7	PAOZA	96906	MS27148-1	.CONTACT,ELECTRICAL UOC: V35,011,056,V95	2
8	PAOZZ	19207	8338573	.WASHER,SLOTTED UOC: V35,011,056,V95	2
9	PAOZZ	19207	8336572	.SHELL,ELECTRICAL CO UOC: V35,011,056,V95	2
10	PAOZA	96906	MS27148-2	.CONTACT,ELECTRICAL UOC: V35,011,056,V95	7
11	PAOZZ	19207	8338567	.WASHER,SLOTTED UOC: V35,011,056,V95	7
12	PAOZZ	19207	8338566	.SHELL,ELECTRICAL CO UOC: V35,011,056,V95	11
13	PAOZZ	19207	7982401	.SHELL,ELECTRICAL CO UOC: V35,056,V95	1
14	PAOZZ	19207	7723306	NUT,BUSHING RETAINE UOC: V35,056,V95	1
15	PAOZZ	19207	7527631	.BUSHING,NONMETALLIC UOC: V35,056,V95	1
16	PAOZZ	77620	10-40457-12S	.NUT,COUPLING,ELECTR UOC: V35,056,011,V95	1
17	PAOZZ	19207	8724199	.CONNECTOR,PLUG,ELEC UOC: V35,011,056,V95	1
18	PAOZZ	19207	7982907	.DUMMY CONNECTOR,PLU UOC: V35,011,056,V95	4
19	PAOZZ	96906	MS35489-134	.GROMMET,NONMETALLIC UOC: V35,011,056,V95	3
20	PAOZZ	96906	MS20659-128	.TERMINAL,LUG UOC: V35,011,056,V95	1
21	PAOZZ	19207	8763341-2	.BONDNUT,ELECTRICAL UOC: V35,011,056,V95	1
22	PAOZZ	19207	7723900	.BUSHING,ELECTRICAL UOC: V35,011,056,V95	1
23	PAOZZ	19207	8763341-1	.BOX CONNECTOR,ELECT UOC: V35,011,056,V95	1
24	MOOZZ	81349	M13486-1-7	.WIRE,ELECTRICAL MAKE FROM WIRE, P/N M13486-1-7 UOC: V35,011,056,V95	V
25	MOOZO	81349	M13486-1-5	.WIRE,ELECTRICAL MAKE FROM WIRE, P/N M13486-1-5 UOC: V35,011,056,V95	V

END OF FIGURE

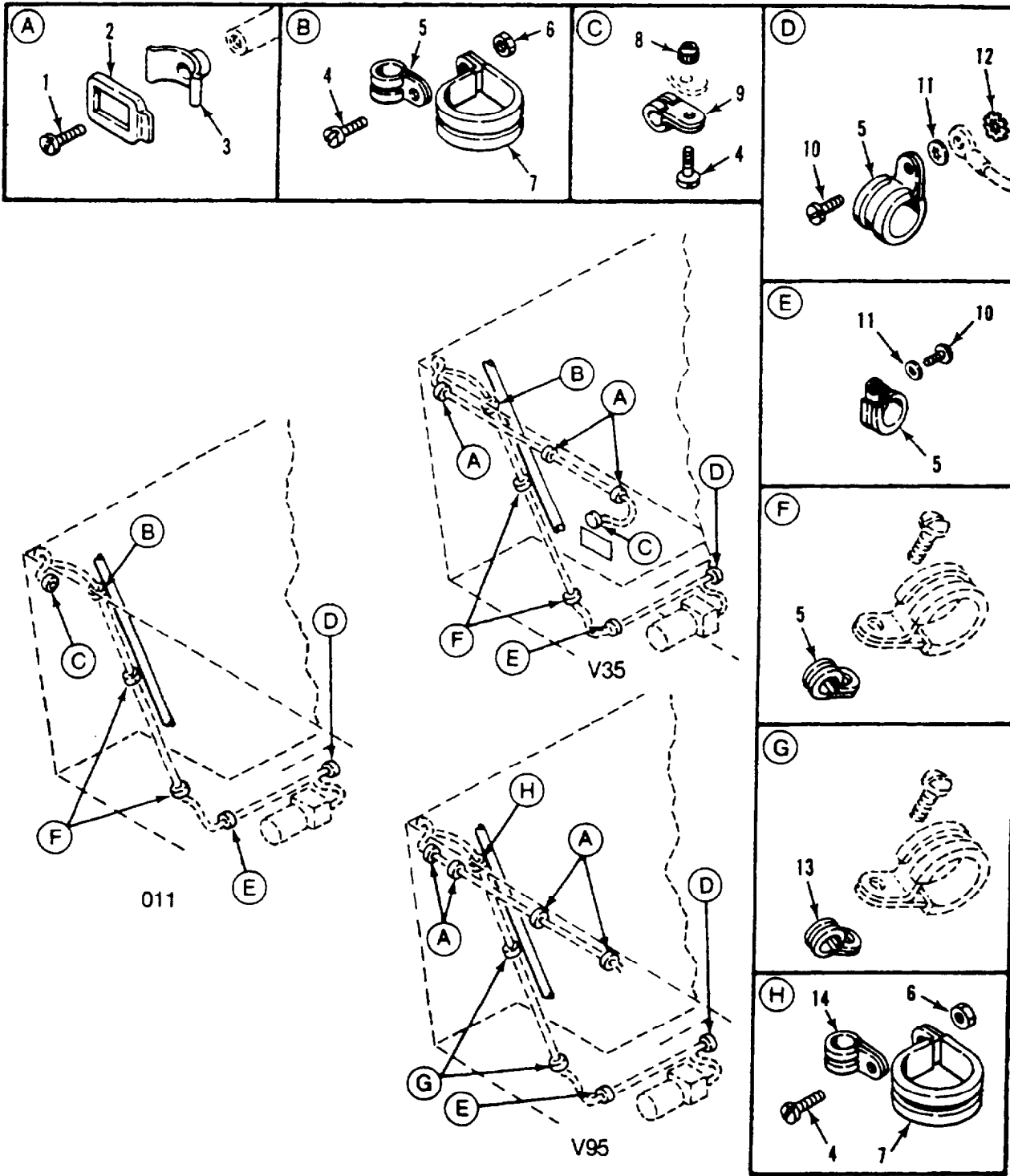

Figure 111. Main Harness Attaching Hardware (M1059, M1064, M113A2, M741A1, M901A1)

SECTION II

TM9-2350-261-24P

(1) ITEM NUMBER	(2) SMR CODE	(3) CAGE	(4) PART NUMBER	(5) DESCRIPTION AND USABLE ON CODE (UOC)	(6) QTY
				GROUP 0613 HULL OR CHASSIS WIRING HARNESS FIG. 111 MAIN HARNESS ATTACHING HARDWARE (M1059,M1064,M113A2,M741A1,M901A1)	
1	PAOZZ	96906	MS35206-263	SCREW,MACHINE UOC: V35,011,056	3
1	PAOZZ	96906	MS35206-263	SCREW,MACHINE UOC: V95	4
2	PAOZZ	19207	8763397	CLIP,CRADLE UOC: V35,011,056	3
2	PAOZZ	19207	8763361	CLIP,CABLE UOC: V95	4
3	PAOZZ	05229	CI	STRAP,RETAINING UOC: V35,011,056	3
3	PAOZZ	19207	8763391	CRADLE,WIRING HARNE UOC: V95	4
4	PAOZZ	96906	MS35207-264	SCREW,MACHINE UOC: V35,011,056	2
4	PAOZZ	96906	MS35207-264	SCREW,MACHINE UOC: 120	1
4	PAOZZ	96906	MS35207-264	SCREW,MACHINE UOC: V95	1
5	PAOZZ	96906	MS21919WDG6	CLAMP,LOOP UOC: V35,011,056	5
5	PAOZZ	96906	MS21919WDG6	CLAMP,LOOP UOC: 120	2
5	PAOZZ	96906	MS21919WDG6	CLAMP,LOOP UOC: V95	2
6	PAOZZ	96906	MS21044N3	NUT,SELF-LOCKING,HE UOC: V35,011,056,120,V95	1
7	PAOZZ	96906	MS21919WDG24	CLAMP,LOOP UOC: V35,011,056,120,V95	1
8	PAOZZ	72962	22NDB-02	NUT,SELF-LOCKING,SP UOC: V35,011,056	1
9	PAOZZ	96906	MS21919WDG3	CLAMP,LOOP UOC: V35,011,056	1
10	PAOZZ	96906	MS35206-264	SCREW,MACHINE UOC: V35,011,056,V95	2
11	PAOZZ	96906	MS35333-39	WASHER,LOCK UOC: V35,011,056,V95	2
12	PAOZZ	96906	MS45904-60	WASHER,LOCK UOC: V35,011,056,V95	1
13	PAOZZ	96906	MS21919WDG16	CLAMP,LOOP UOC: V95	2
14	PAOZZ	96906	MS21919WDG20	CLAMP,LOOP UOC: V95	1

END OF FIGURE

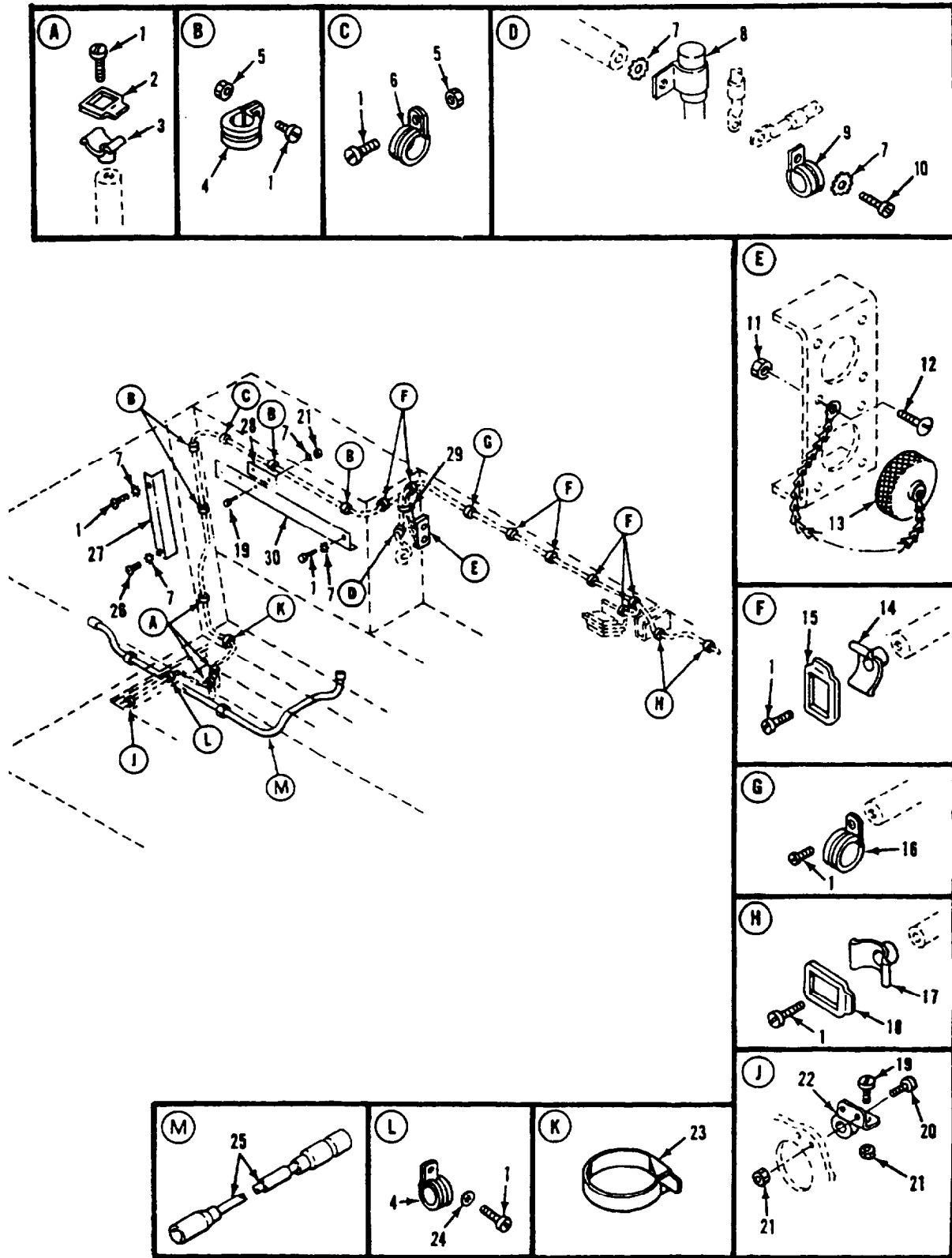

Figure 112. Radio Harness and Main Harness Attaching Hardware (M1059, M113A2)

SECTION II

TM9-2350-261-24P

(1) ITEM NUMBER	(2) SMR CODE	(3) CAGE	(4) PART NUMBER	(5) DESCRIPTION AND USABLE ON CODE (UOC)	(6) QTY
				GROUP 0613 HULL OR CHASSIS WIRING HARNESS FIG. 112 RADIO HARNESS AND MAIN HARNESS ATTACHING HARDWARE (M1059,M113A2)	
1	PAOZZ	96906	MS35206-263	SCREW,MACHINE UOC: V35,056	22
2	PAOZZ	19207	8763397	CLIP,CRADLE UOC: V35,056	3
3	PAOZZ	06229	C1	STRAP,RETAINING UOC: V35,056	3
4	PAOZZ	96906	MS21919DB	CLAMP,LOOP UOC: V35,056	5
5	PAOZZ	86044	AN365-1024A	NUT,SELF-LOCKING,HE UOC: V35	5
5	PAOZZ	96906	MS17829-3C	NUT,SELF-LOCKING,HE UOC: 056	1
6	PAOZZ	96906	MS21919WDF10	CLAMP,LOOP UOC: V35,056	1
7	PAOZZ	96906	MS45904-60	WASHER,LOCK UOC: V35,056	e
8	PAOZZ	81349	CA32KFB104	CAPACITOR,FIXED,PAP UOC: V35,056	1
9	PAOZZ	96906	MS21919WDG11	CLAMP,LOOP UOC: V35	2
10	PAOZZ	96906	MS35206-265	SCREW,MACHINE UOC: V35,056	1
11	PAOZZ	96906	MS21044N06	NUT,SELF-LOCKING,HE UOC: V35,056	8
12	PAOZZ	96906	MS35206-232	SCREW,MACHINE UOC: V35	8
13	PAOZZ	96906	MS25043-22DA	COVER,ELECTRICAL CO UOC: V35,056	1
14	PAOZZ	19207	8763391	CRADLE,WIRING HARNE UOC: V35,056	7
15	PAOZZ	19207	8763361	CLIP,CABLE UOC: V35,056	7
16	PAOZZ	96906	MS21919WDG13	CLAMP,LOOP UOC: V35,056	1
17	PAOZZ	19207	8763393	CRADLE,WIRING HARNE UOC: V35,056	2
18	PAOZZ	19207	8763398	STRAP,TIEDOWN,ELECT UOC: V35,056	2
19	PAOZZ	96906	MS35207-263	SCREW,MACHINE UOC: V35,056	3
20	PAOZZ	96906	MS35207-265	SCREW,MACHINE UOC: V35,056	2
21	PAOZZ	96906	MS21044N3	NUT,SELF-LOCKING,HE UOC: V35,056	5
22	PAOZZ	19207	8376682	CLAMP,LOOP UOC: V35,056	1
23	PAOZZ	19207	8704583	STRAP,WEBBING UOC: V35,056	1
24	PAOZZ	96906	MS35333-39	WASHER,LOCK UOC: V35,056	1
25	M0000	19207	12349553	LEAD,ELECTRICAL UOC: 056	1
26	PAOZZ	96906	MS35206-264	SCREW,MACHINE UOC: V35,056	1
27	PAOZZ	19207	10886475	GUARD,WIRING HARNES UOC: V35,056	1
28	PAOZZ	19207	11633325	COVER,ACCESS UOC: V35,056	1
29	PAOZZ	96906	MS3367-7-9	STRAP,TIEDOWN,ELECT UOC: V35	1
30	PAOZZ	19207	11633604	COVER,WIRING HARNES UOC: V35,056	1

END OF FIGURE

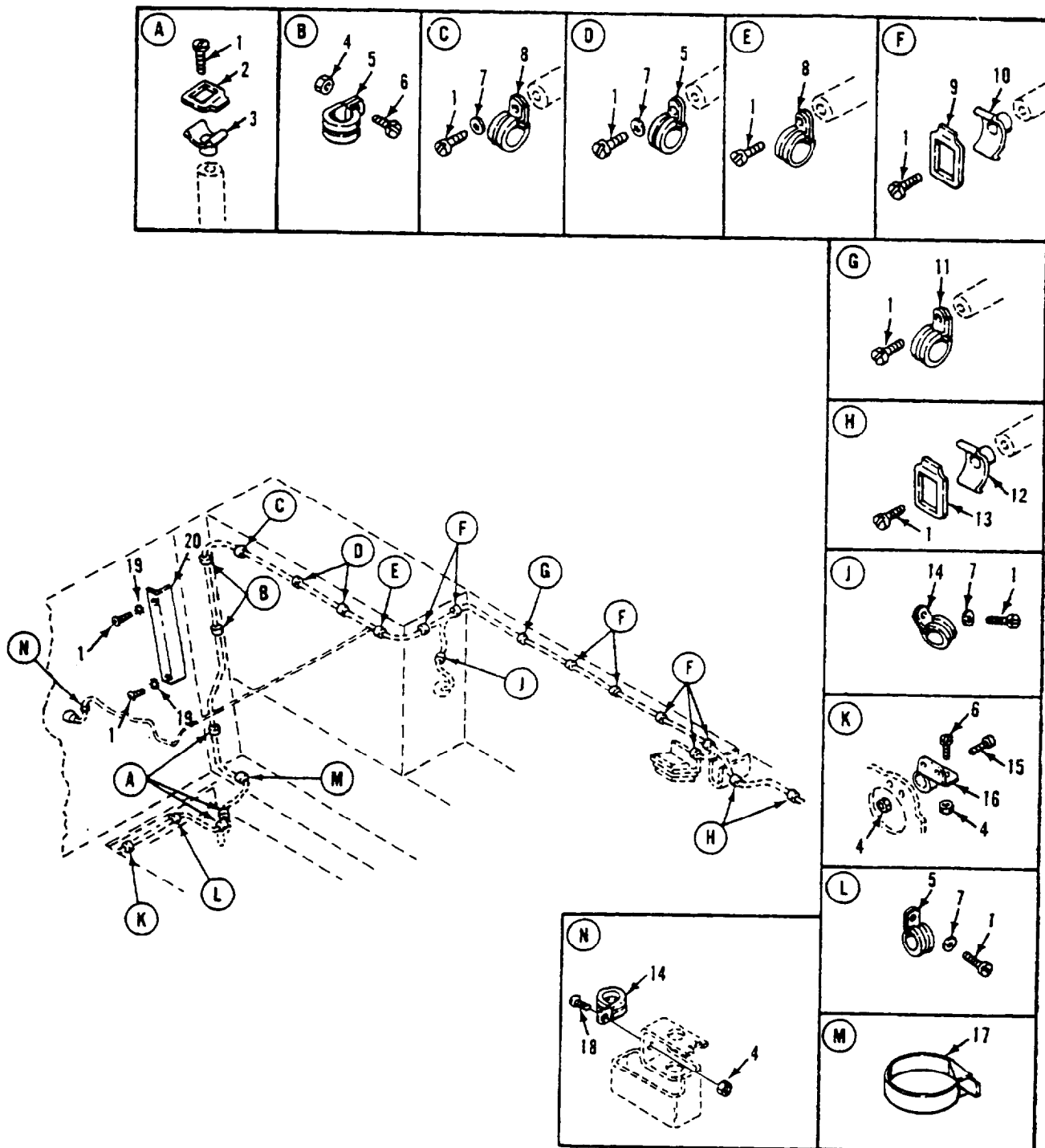

Figure 113. Main Harness Attaching Hardware (M741A1)

SECTION II

TM9-2350-261-24P

(1) ITEM NUMBER	(2) SMR CODE	(3) CAGE	(4) PART NUMBER	(5) DESCRIPTION AND USABLE ON CODE (UOC)	(6) QTY
				GROUP 0613 HULL OR CHASSIS WIRING HARNESS FIG. 113 MAIN HARNESS ATTACHING HARDWARE (M741A1)	
1	PAOZZ	96906	MS35206-263	SCREW,MACHINE UOC: V95	21
2	PAOZZ	19207	8763397	CLIP,CRADLE UOC: V95	3
3	PAOZZ	19207	8763395	STRAP,RETAINING UOC: V95	3
4	PAOZZ	96906	MS21044N3	NUT,SELF-LOCKING,HE UOC: V95	6
5	PAOZZ	96906	MS21919WDGB	CLAMP,LOOP UOC: V95	5
6	PAOZZ	96906	MS35207-263	SCREW,MACHINE UOC: V95	5
7	PAOZZ	96906	MS35333-39	WASHER,LOCK UOC: V95	5
8	PAOZZ	96906	MS21919WDG10	CLAMP,LOOP UOC: V95	2
9	PAOZZ	19207	8763361	CLIP,CABLE UOC: V95	7
10	PAOZZ	19207	8763391	CRADLE,WIRING HARNE UOC: V95	7
11	PAOZZ	96906	MS21919WDG13	CLAMP,LOOP UOC: V95	1
12	PAOZZ	19207	8763393	CRADLE,WIRING HARNE UOC: V95	2
13	PAOZZ	19207	8763398	STRAP,TIEDOWN,ELECT UOC: V95	2
14	PAOZZ	96906	MS21919WDG3	CLAMP,LOOP UOC: V95	2
15	PAOZZ	96906	MS35207-265	SCREW,MACHINE UOC: V95	2
16	PAOZZ	19207	8376682	CLAMP,LOOP UOC: V95	1
17	PAOZZ	19207	8704583	STRAP,WEBBING UOC: V95	1
18	PAOZZ	96906	MS35207-264	SCREW,MACHINE UOC: V95	1
19	PAOZZ	96906	MS45904-60	WASHER,LOCK UOC: V95	2
20	PAOZZ	19207	10886475	GUARD,WIRING HARNES UOC: V95	1

END OF FIGURE

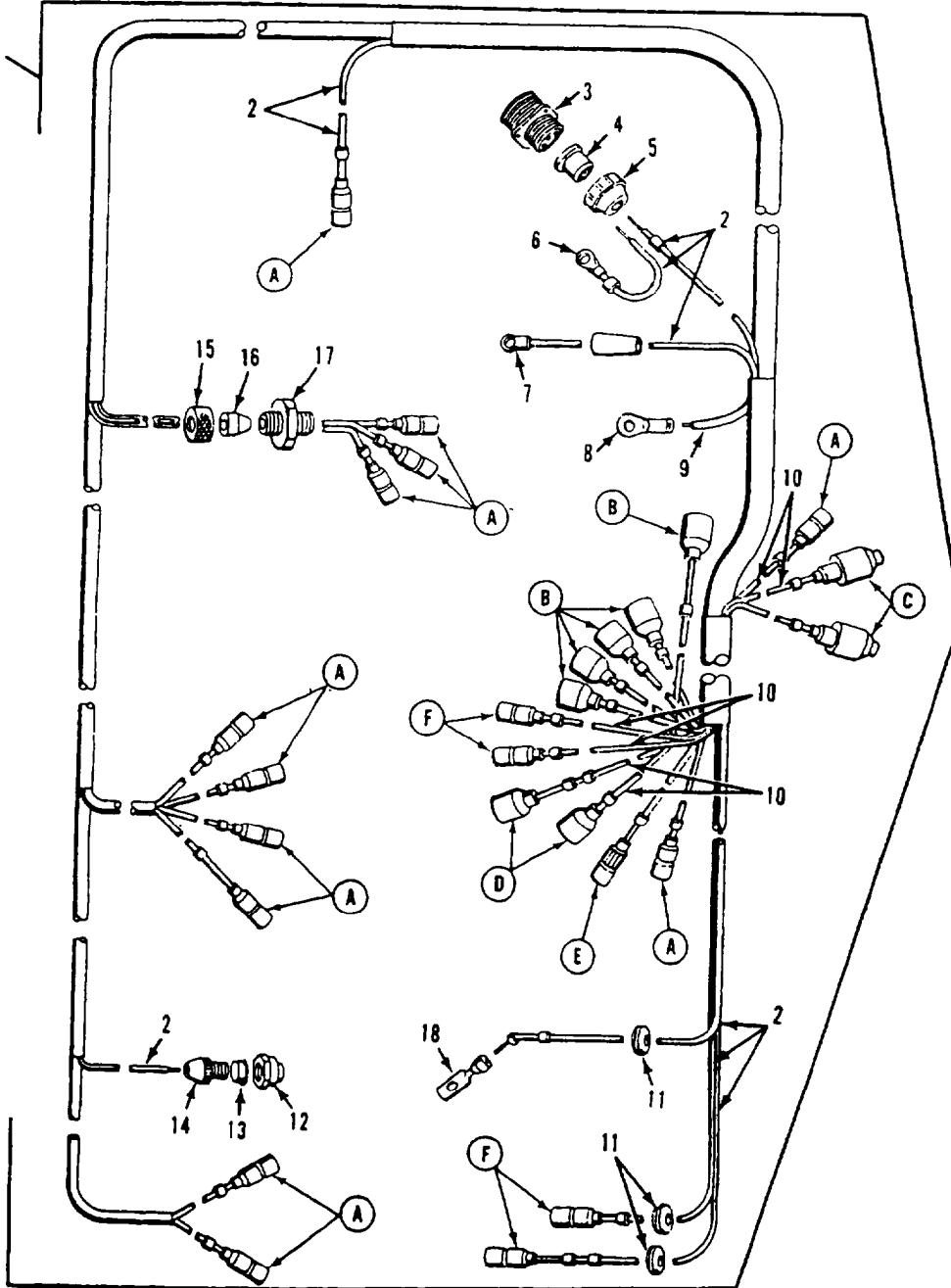
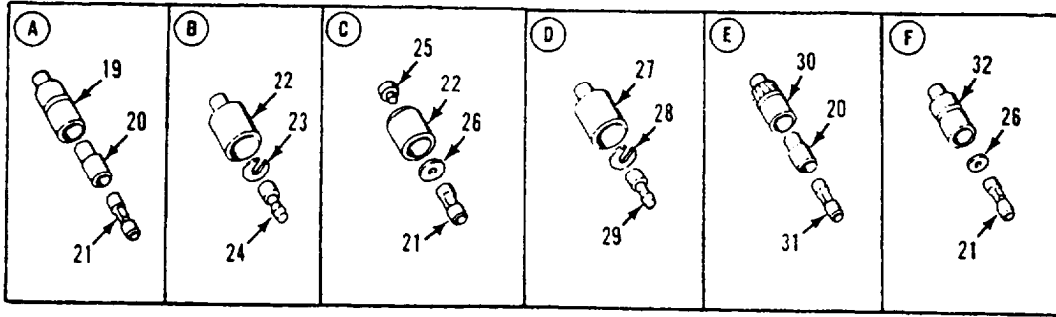

Figure 114. Main Vehicular Wiring Harness Assembly (M106A2, M1064, M125A2)

SECTION II

TM9-2350-261-24P

(1) ITEM NUMBER	(2) SMR CODE	(3) CAGE	(4) PART NUMBER	(5) DESCRIPTION AND USABLE ON CODE (UOC)	(6) QTY
				GROUP 0613 HULL OR CHASSIS WIRING HARNESS FIG. 114 MAIN VEHICULAR WIRING HARNESS ASSEMBLY (M106A2,M1064,M125A2)	
1	PAFFF	19207	11633908	WIRING HARNESS, BRAN UOC: V36,V38,120	1
2	MOOZO	81349	M13486-1-5	.WIRE,ELECTRICAL MAKE FROM WIRE, P/N M13486-1-5 UOC: V36,V38,120	V
3	PAOZZ	19207	7722352	.CONNECTOR,RECEPTACL UOC: V36,V38,120	1
4	PAOZZ	19207	7524564	.GROMMET, NONMETALLIC UOC: V36,V38,120	1
5	PAOZZ	19207	7723308	.NUT, BUSHING RETAINE UOC: V36,V38,120	1
6	PAOZZ	96906	MS20659-107	. TERMINAL, LUG UOC: V36,V38,120	1
7	PAOZZ	19207	7056707	. TERMINAL, LUG UOC: V36,V38,120	1
8	PAOZZ	96906	MS20659-129	. TERMINAL, LUG UOC: V36,V38,120	1
9	MOOZZ	19207	58349R	.WIRE,ELECTRICAL MAKE FROM WIRE, P/N 583498 UOC: V36,V38,120	V
10	MOOZZ	81349	H13486-1-7	.WIRE,ELECTRICAL MAKE FROM WIRE, P/N M13486-1-7 UOC: V36,V38,120	V
11	PAOZZ	96906	MS35489-134	.GROMMET, NONMETALLIC UOC: V36,V38,120	2
12	PAOZZ	19207	8724199	.CONNECTOR, PLUG, ELEC UOC: V36,V38,120	1
13	PAOZZ	19207	7527631	.BUSHING, NONMETALLIC UOC: V36,V38,120	1
14	PAOZZ	19207	7723306	.NUT, BUSHING RETAINE UOC: V36,V38,120	1
15	PAOZZ	19207	8763341-2	.BONDNUT, ELECTRICAL UOC: V36,V38,120	1
16	PAOZZ	19207	7723900	.BUSHING, ELECTRICAL UOC: V36,V38,120	1
17	PAOZZ	19207	8763341-1	.BOX, CONNECTOR, ELECT UOC: V36,V38,120	1
18	PAOZZ	96906	MS20659-127	. TERMINAL, LUG UOC: V36,V38,120	1
19	PAOZZ	19207	8338561	.SHELL, ELECTRICAL CO UOC: V36,V38,120	14
20	PAOZZ	19207	8338562	.INSULATOR, BUSHING UOC: V36,V38,120	15
21	PAOZZ	19207	8338564	. TERMINAL ASSEMBLY UOC: V36,V38,120	18
22	PAOZZ	19207	8338566	.SHELL, ELECTRICAL CO UOC: V36,V38,120	7
23	PAOZZ	19207	8338567	.WASHER, SLOTTED UOC: V36,V38,120	5
24	PAOZA	96906	MS27148-2	.CONTACT, ELECTRICAL UOC: V36,V38,120	5
25	PAOZZ	19207	7982907	.DUMMY CONNECTOR, PLU UOC: V36,V38,120	2
26	PAOZZ	19207	8338570	.WASHER, FLAT UOC: V36,V38,120	4
27	PAOZZ	19207	8338572	.SHELL, ELECTRICAL CO UOC: V36,V38,120	2
28	PAOZZ	19207	8338573	.WASHER, SLOTTED UOC: V36,V38,120	2
29	PAOZA	96906	MS27148-1	.CONTACT,ELECTRICAL UOC: V36,V38,120	2
30	PAOZZ	19207	7982401	.SHELL,ELECTRICAL CO UOC: V36,V38,120	1
31	PAOZA	19207	8338563	.FERRULE,ELECTRICAL UOC: V36,V38,120	1
32	PAOZZ	19207	8338569	.SHELL,HEAD LIGHT CI UOC: V36,V38,120	4

END OF FIGURE

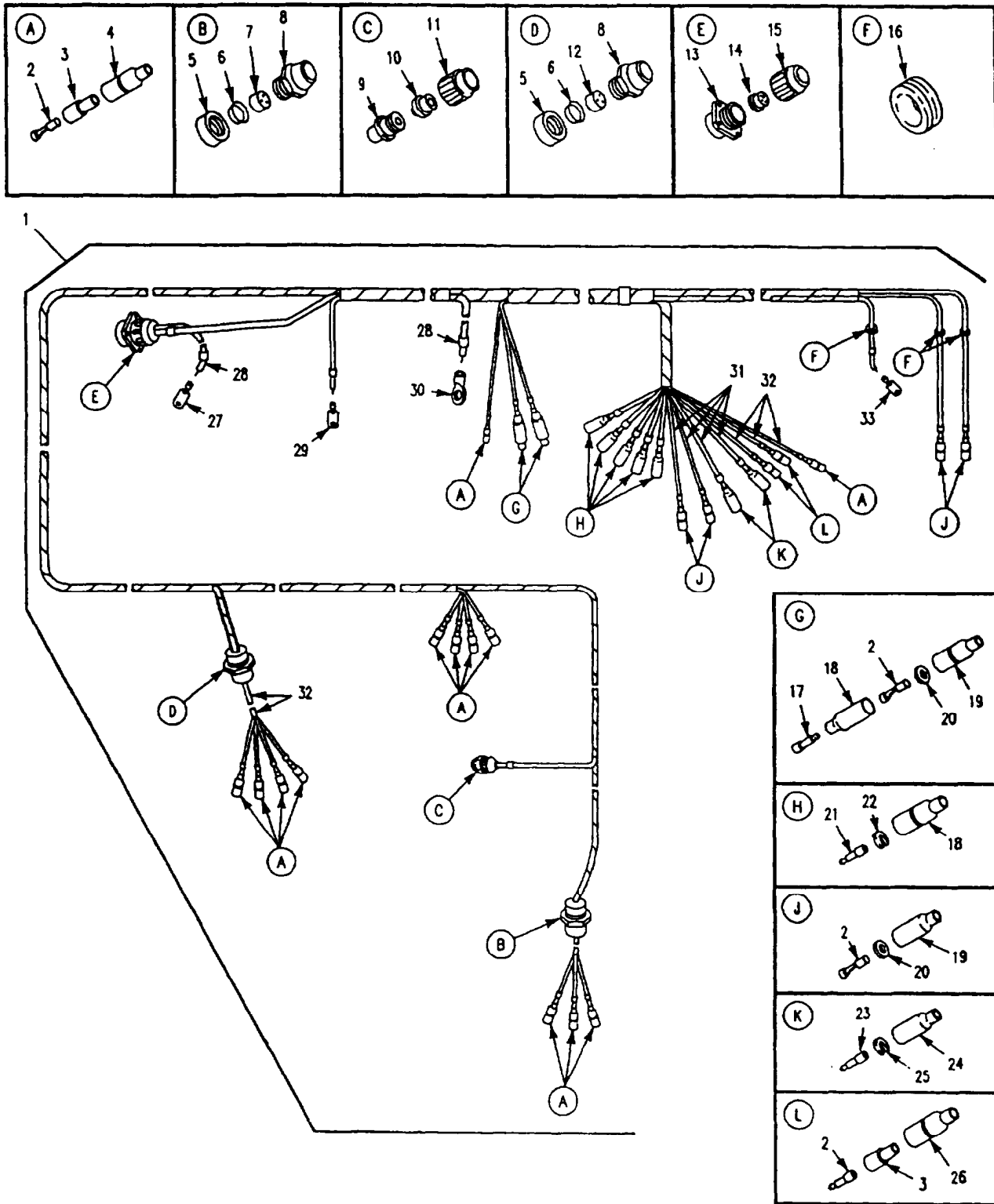

Figure 115. Wiring Harness, Branched (M1064)

SECTION II

TM9-2350-261-24P

(1) ITEM NUMBER	(2) SMR CODE	(3) CAGE	(4) PART NUMBER	(5) DESCRIPTION AND USABLE ON CODE (UOC)	(6) QTY
				GROUP 0613 HULL OR CHASSIS WIRING HARNES FIG. 115 WIRING HARNES, BRANCHED (M1064)	
1	PAOOF	19207	12358729	WIRING HARNES, BRAN	1
2	PAOZZ	19207	8338564	UOC: 120 . TERMINAL ASSEMBLY	21
3	PAOZZ	19207	8338562	UOC: 120 . INSULATOR, BUSHING	15
4	PAOZZ	19207	8338561	UOC: 120 . SHELL, ELECTRICAL CO	13
5	PAOZZ	19207	8763341-3	UOC: 120 . WASHER, SPRING TENS	2
6	PAOZZ	19207	8763341-2	UOC: 120 . BOND NUT, ELECTRICAL	2
7	PAOZZ	19207	7723900	UOC: 120 . BUSHING, ELECTRICAL	1
8	PAOZZ	19207	8763341-1	UOC: 120 . BOX CONNECTOR, ELECT	2
9	PAOZZ	19207	8724199	UOC: 120 . CONNECTOR, PLUG, ELEC	1
10	PAOZZ	19207	7527631	UOC: 120 . BUSHING, NONMETALLIC	1
11	PAOZZ	19207	7723306	UOC: 120 . NUT, BUSHING RETAINE	1
12	PAOZZ	19207	10917886	UOC: 120 . BUSHING, NONMETALLIC	1
13	PAOZA	19207	7722352	UOC: 120 . CONNECTOR, RECEPTAC	1
14	PAOZZ	19207	7524564	UOC: 120 . GROMMET, NONMETALLIC	1
15	PAOZZ	19207	7723308	UOC: 120 . NUT, BUSHING RETAINE	1
16	PAOZZ	96906	MS35489-134	UOC: 120 . GROMMET, NONMETALLIC	3
17	PAOZZ	19207	7982907	UOC: 120 . DUMMY CONNECTOR, PLU	2
18	PAOZZ	19207	8338566	UOC: 120 . SHELL, ELECTRICAL CO	7
19	PAOZZ	19207	8338569	UOC: 120 . SHELL, HEAD LIGHT CI	6
20	PAOZZ	19207	8338570	UOC: 120 . WASHER, FLAT	6
21	PAOZA	96906	MS27148-2	UOC: 120 . CONTACT, ELECTRICAL	5
22	PAOZZ	19207	8338567	UOC: 120 . WASHER, SLOTTED	5
23	PAOZA	96906	MS27148-1	UOC: 120 . CONTACT, ELECTRICAL	2
24	PAOZZ	19207	8338572	UOC: 120 . SHELL, ELECTRICAL CO	2
25	PAOZZ	19207	8338573	UOC: 120 . WASHER, SLOTTED	2
26	PAOZZ	19207	7982401	UOC: 120 . SHELL, ELECTRICAL CO	2
27	PAOZZ	96906	MS20659-107	UOC: 120 . TERMINAL, LUG	1
28	MOOZZ	19207	58349R	UOC: 120 . WIRE, ELECTRICAL MAKE FROM WIRE, P/N 58349R	V
29	PAOZZ	19207	7056707	UOC: 120 . TERMINAL, LUG	1
30	PAOZZ	96906	MS20659-129	UOC: 120 . TERMINAL, LUG	1
31	MOOZZ	81349	M13486-1-7	UOC: 120 . WIRE, ELECTRICAL MAKE FROM WIRE, P/N M13486	V
32	MOOZO	81349	M13486-1-5	UOC: 120 . WIRE, ELECTRICAL MAKE FROM WIRE, P/N M13486	V
33	PAOZZ	96906	MS20659-128	UOC: 120 . TERMINAL, LUG	1

END OF FIGURE

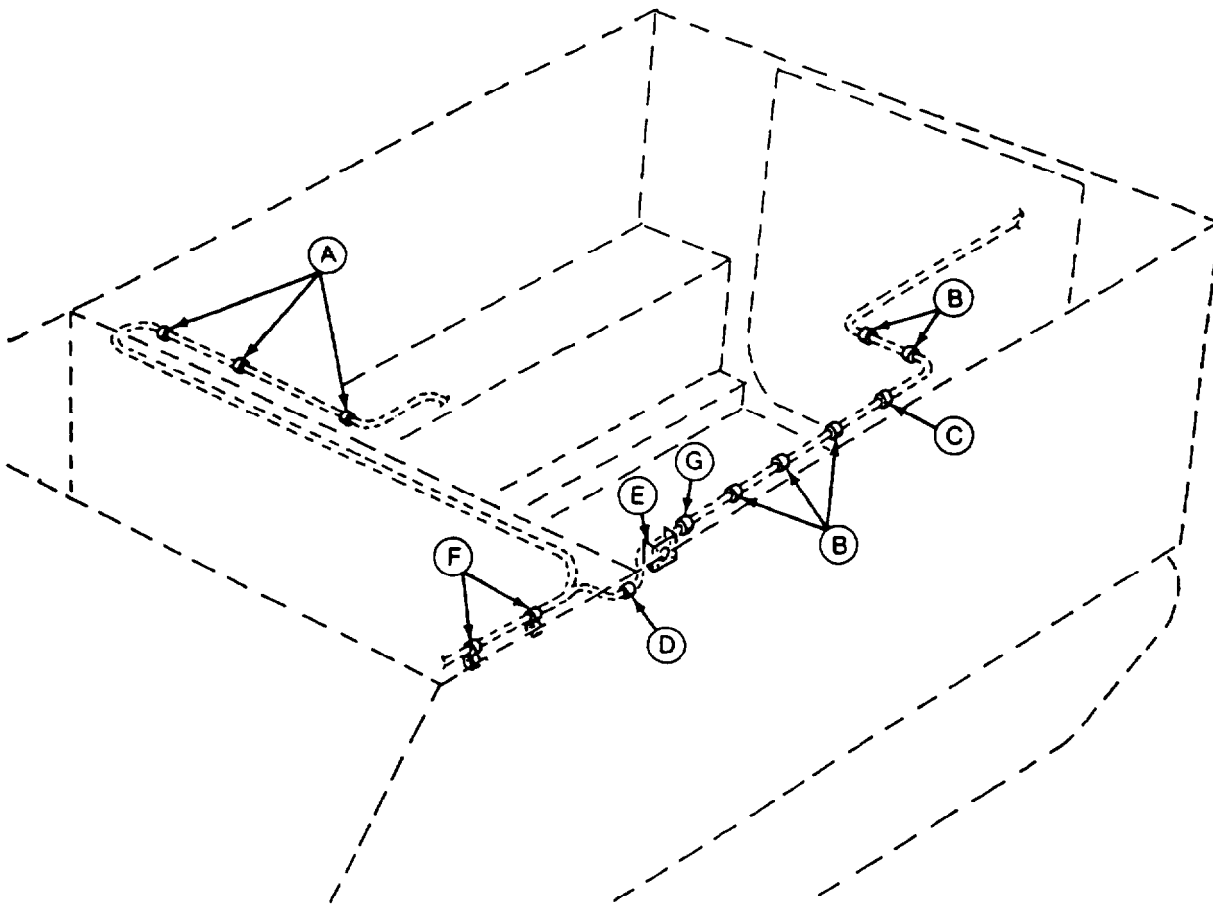
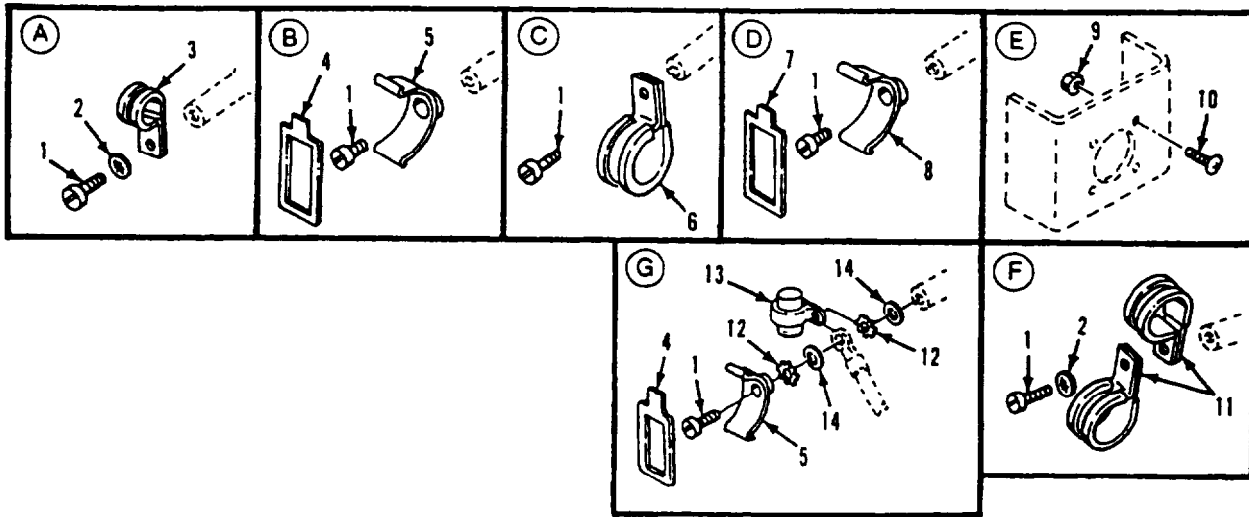

Figure 116. Main Harness Attaching Hardware, Left Side
(M106A2, M1064, M125A2)

SECTION II

TM-2350-261-24P

(1) ITEM NUMBER	(2) SMR CODE	(3) CAGE	(4) PART NUMBER	(5) DESCRIPTION AND USABLE ON CODE (UOC)	(6) QTY
				GROUP 0613 HULL OR CHASSIS WIRING HARNESS FIG. 116 MAIN HARNESS ATTACHING HARDWARE,LEFT SIDE (M106A2,M1064,M125A2)	
1	PAOZZ	96906	MS35206-263	SCREW, MACHINE UOC: V36,V38	13
1	PAOZZ	96906	MS35206-263	SCREW, MACHINE UOC: 120	16
2	PAOZZ	96906	MS35333-39	WASHER, LOCK UOC: V36,V38	5
3	PAOZZ	96906	MS21919WDG3	CLAMP, LOOP UOC: V36,V38	3
4	PAOZZ	19207	8763397	CLIP, CRADLE UOC: V36,V38	6
5	PA022	06229	C1	STRAP, RETAINING UOC: V36,V36	6
6	PAOZZ	96906	MS21919WDG11	CLAMP, LOOP UOC: V36,V38	1
7	PAOZZ	19207	8763398	STRAP, TIEDOWN, ELECT UOC: V36,V38,120	1
8	PAOZZ	19207	8763393	CRADLE, WIRING HARNE UOC: V36,V38,120	1
9	PAOZZ	96906	MS21044N06	NUT, SELF-LOCKING, HE UOC: V36,V38,120	4
10	PAOZZ	96906	MS35206-231	SCREW, MACHINE UOC: V36,V38,120	4
11	PAOZZ	96906	MS21919WDG13	CLAMP, LOOP UOC: V36,V38	4
12	PAOZZ	81349	C3030	GROMMET, NONMETALLIC UOC: V36,V38	2
13	PAOZZ	81349	CA32KFB104	CAPACITOR, FIXED, PAP UOC: V36,V38	1
14	PAOZZ	96906	MS45904-60	WASHER, LOCK UOC: 120	2

END OF FIGURE

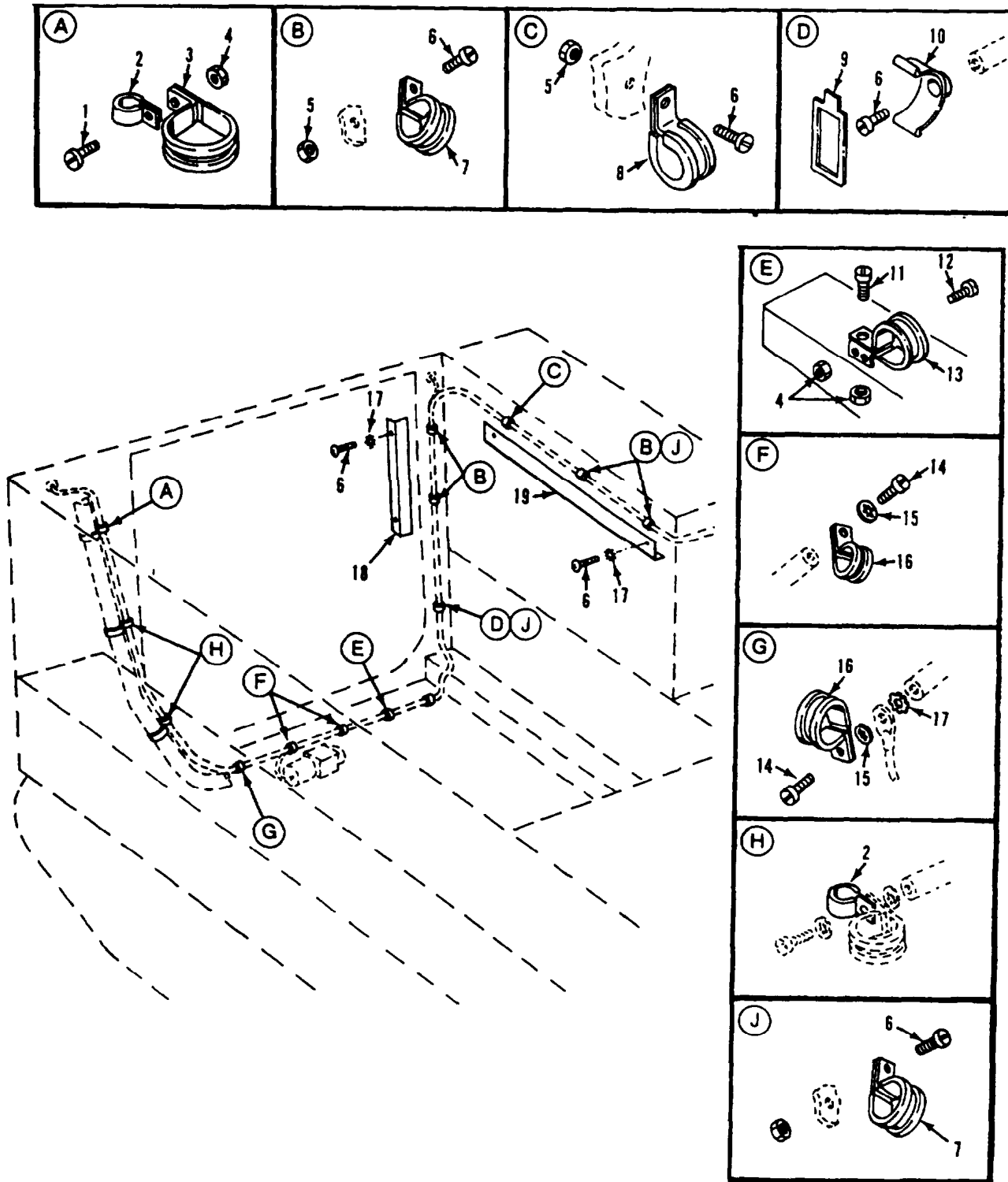

Figure 117. Main Harness Attaching Hardware, Rear
(M106A2, M1064, M125A2)

(1) ITEM NUMBER	(2) SMR CODE	(3) CAGE	(4) PART NUMBER	(5) DESCRIPTION AND USABLE ON CODE (UOC)	(6) QTY
				GROUP 0613 HULL OR CHASSIS WIRING HARNES FIG. 117 MAIN HARNES ATTACHING HARDWARE,REAR (M106A2,M1064,M125A2)	
1	PAOZZ	96906	MS35207-264	SCREW,MACHINE UOC: V36,V39,120	1
2	PAOZZ	96906	MS21333-69	CLAMP,LOOP UOC: V36,V3E	3
2	PAOZZ	96906	MS21919WDG6	CLAMP,LOOP UOC: 120	3
3	PAOZZ	96906	MS21333-81	CLAMP,LOOP UOC: V36,V38	1
3	PAOZZ	96906	MS21919WDG24	CLAMP,LOOP UOC: 120	1
4	PAOZZ	96906	MS21044N3	NUT,SELF-LOCKING,HE UOC: V36,V38	4
5	PAOZZ	88044	AN365-1024A	NUT,SELF-LOCKING,HE UOC: V36,V38	5
5	PAOZZ	96906	MS21044N3	NUT,SELF-LOCKING,HE UOC: 120	2
6	PAOZZ	96906	MS35206-263	SCREW, MACHINE UOC: V36,V38	11
6	PAOZZ	96906	MS35207-263	SCREW, MACHINE UOC: 120	4
7	PAOZZ	96906	MS21919D8	CLAMP, LOOP UOC: V36,V36,120	4
6	PAOZZ	96906	MS21919WDF10	CLAMP, LOOP UOC: V36,V38	1
9	PAOZZ	19207	8763397	CLIP, CRADLE UOC: V36,V38	2
10	PAOZZ	06229	C1	STRAP, RETAINING UOC: V36,V38	2
11	PAOZZ	96906	MS35207-263	SCREW, MACHINE UOC: V36,V38	1
12	PAOZZ	96906	MS35207-265	SCREW, MACHINE UOC: V36,V38,120	2
13	PAOZZ	19207	8376683	CLAMP, LOOP UOC: V36,V36,120	1
14	PAOZZ	96906	MS35206-264	SCREW, MACHINE UOC: V36,V38	3
15	PAOZZ	96906	MS35333-39	WASHER, LOCK UOC: V36,V38	3
16	PAOZZ	96906	MS21919WDG6	CLAMP, LOOP UOC: V36,V38	3
17	PAOZZ	96906	MS45904-60	WASHER, LOCK UOC: V36,V38	5
17	PAOZZ	96906	MS45904-60	WASHER, LOCK UOC: 120	2
18	PAOZZ	19207	10886475	GUARD, WIRING HARNES UOC: V36,V38,120	1
19	PAOZZ	19207	10886479	SHIELD, WIRING HARN UOC: V36,V38	1

END OF FIGURE

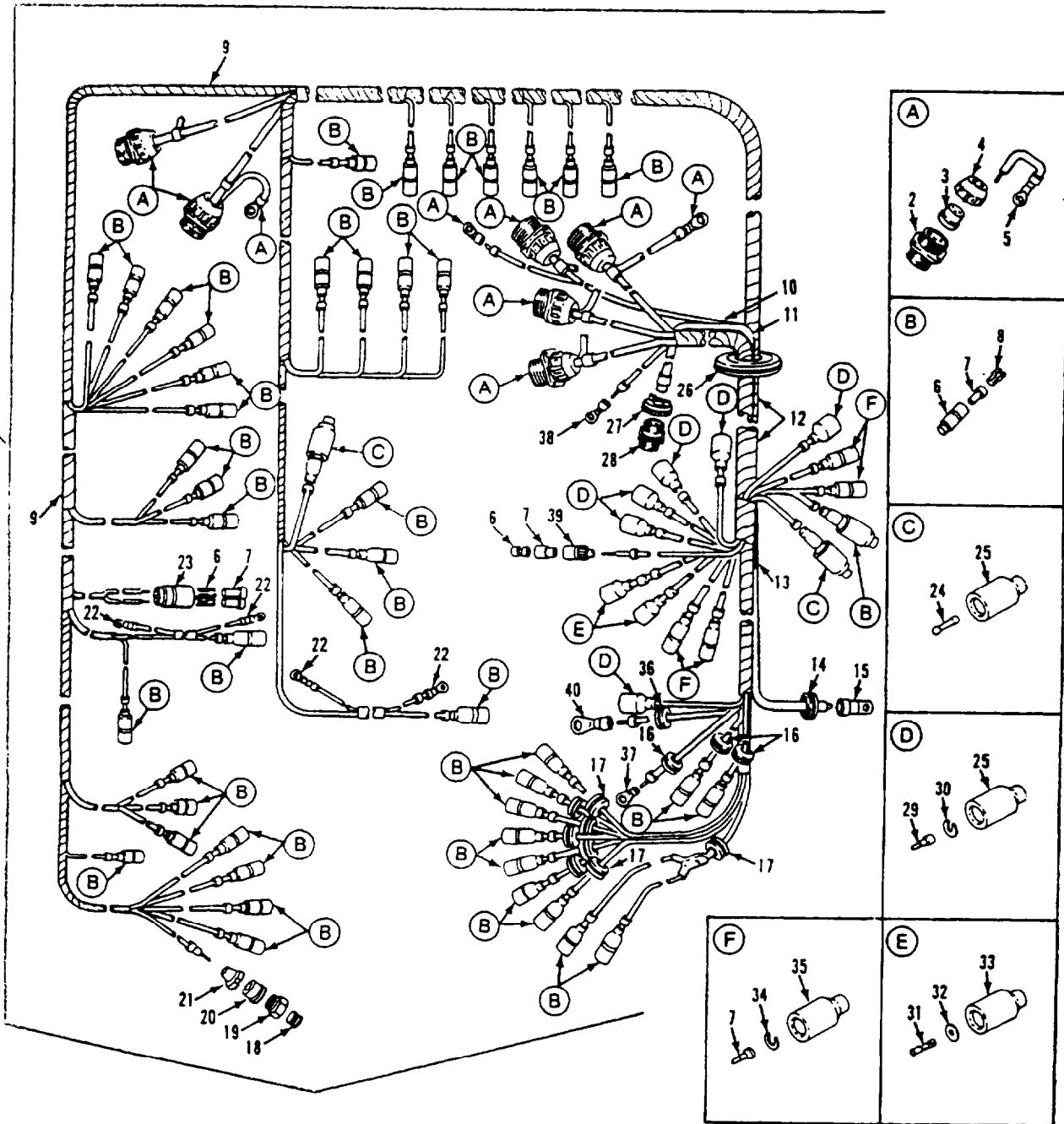

Figure 118. Main Vehicular Wiring Harness
(M1068, M577A2)

SECTION II

TM9-2350-261-24P

(1) ITEM NUMBER	(2) SMR CODE	(3) CAGE	(4) PART NUMBER	(5) DESCRIPTION AND USABLE ON CODE (UOC)	(6) QTY
				GROUP 0613 HULL OR CHASSIS WIRING HARNESS FIG. 118 MAIN VEHICULAR WIRING HARNESS (M1068,M577A2)	
1	PAFZZ	19207	11633903	WIRING HARNESS,BRAN UOC: V37	1
1	PFFFF	19207	11633903-1	WIRING HARNESS,BRAN UOC: ACP	1
2	PAOZZ	19207	7722352	.CONNECTOR,RECEPTACL UOC: ACP,V37	6
3	PAOZZ	19207	7524564	.GROMMET,NONMETALLIC UOC: ACP,V37	6
4	PAOZZ	19207	7723308	.NUT,BUSHING RETAINE UOC: ACP,37	6
5	PAOZZ	96906	MS920659-141	. TERMINAL , LUG UOC: ACP,V37	6
6	PAOZZ	19207	8338561	.SHELL,ELECTRICAL CO UOC: ACP,V37	47
7	PAOZZ	19207	8338564	.TERMINAL ASSEMBLY UOC: ACP,V37	55
8	PAOZZ	19207	8338562	.INSULATOR,BUSHING UOC: ACP,V37	50
9	MOOZO	81349	M13486-1-5	.WIRE,ELECTRICAL MAKE FROM WIRE, P/N M13486-1-5 UOC: ACP,V37	V
10	MOOZZ	19207	58349R	.WIRE,ELECTRICAL MAKE FROM WIRE, P/N 58349R UOC: V37	1
11	MOOZZ	81349	M13486-1-11	.WIRE,ELECTRICAL MAKE FROM WIRE, P/N M13486-1-11 UOC: ACP,V37	V
12	MOOZZ	81349	M13486-1-12	.IRE,ELECTRICAL MAKE FROM WIRE, P/N M13486-1-12 UOC: ACP,V37	V
13	MOOZZ	81349	M13486-1-7	.WIRE,ELECTRICAL MAKE FROM WIRE, P/N M13486-1-7 UOC: ACP,V37	V
14	PAOZZ	96906	MS35489-46	.GROMMET,NONMETALLIC UOC: ACP,V37	1
15	PAOZZ	96906	MS20659-114	. TERMINAL ,LUG UOC: ACP,V37	1
16	PAOZZ	96906	MS35489-9	.GROMMET,NONMETALLIC UOC: ACP,V37	3
17	PAOZZ	96906	MS35489-134	.GROMMET,NONMETALLIC UOC: ACP,V37	8
18	PAOZZ	19207	8724199	.CONNECTOR,PLUG,ELEC UOC: ACP,V37	1
19	PAOZZ	77820	10-40457-128	.NUT,COUPLING,ELECTR UOC: V37,ACP	1
20	PAOZZ	19207	7527631	.BUSHING,NONMETALLIC UOC: ACP,V37	1
21	PAOZZ	19207	7723306	.NUT,BUSHING RETAINE UOC: ACP,V37	1
22	PAOZZ	96906	MS20659-104	. TERMINAL ,LUG UOC: ACP,V37	4
23	PAOZA	96906	MS27145-1	.CONNECTOR,PLUG,ELEC UOC: ACP,V37	1
24	PAOZZ	19207	7982907	.DUMMY CONNECTOR,PLU UOC: V37	3
24	PAOZZ	19207	7982907	.DUMMY CONNECTOR,PLU UOC: ACP	2
25	PAOZZ	19207	8338566	.SHELL,ELECTRICAL CO UOC: V37	9
25	PAOZZ	19207	8338566	.SHELL,ELECTRICAL CO UOC: ACP	8

SECTION II

TM9-2350-261-24P

(1) ITEM NUMBER	(2) SMR CODE	(3) CAGE	(4) PART NUMBER	(5) DESCRIPTION AND USABLE ON CODE (UOC)	(6) QTY
				GROUP 0613 HULL OR CHASSIS WIRING HARNESS FIG. 118 MAIN VEHICULAR WIRING HARNESS, CONTINUED (M1068, M577A2)	
26	PAOZZ	96906	MS35489-55	.GROMMET, NONMETALLIC UOC: V37	1
27	PAOZA	96906	MS3450W16-12S	.CONNECTOR, RECEPTACLE UOC: ACP, V37	1
28	PAOZZ	81349	M85049/1-8B	.CLAMP, CABLE, ELECTRICAL UOC: ACP, V37	1
29	PAOZA	96906	MS27148-2	.CONTACT, ELECTRICAL UOC: ACP, V37	6
30	PAOZZ	19207	8338567	.WASHER, SLOTTED UOC: V37	6
31	PAOZA	96906	MS27148-1	.CONTACT, ELECTRICAL UOC: ACP, V37	2
32	PAOZZ	19207	8338573	.WASHER, SLOTTED UOC: ACP, V37	2
33	PAOZZ	19207	8338572	.SHELL, ELECTRICAL CONTACT UOC: ACP, V37	2
34	PAOZZ	19207	8338570	WASHER, FLAT UOC: ACP, V37	5
35	PAOZZ	19207	8338569	.SHELL, HEAD LIGHT CONTACT UOC: ACP, V37	5
36	PAOZZ	96906	MS35489-5	.GROMMET, NONMETALLIC UOC: ACP, V37	1
37	PAOZZ	96906	MS20659-128	.TERMINAL, LUG UOC: ACP, V37	1
38	PAOZZ	19207	7056707	.TERMINAL, LUG UOC: ACP, V37	2
39	PAOZZ	19207	7982401	.SHELL, ELECTRICAL CONTACT UOC: ACP, V37	1
40	PAOZZ	96906	MS25036-154	.TERMINAL, LUG UOC: ACP, V37	1

END OF FIGURE

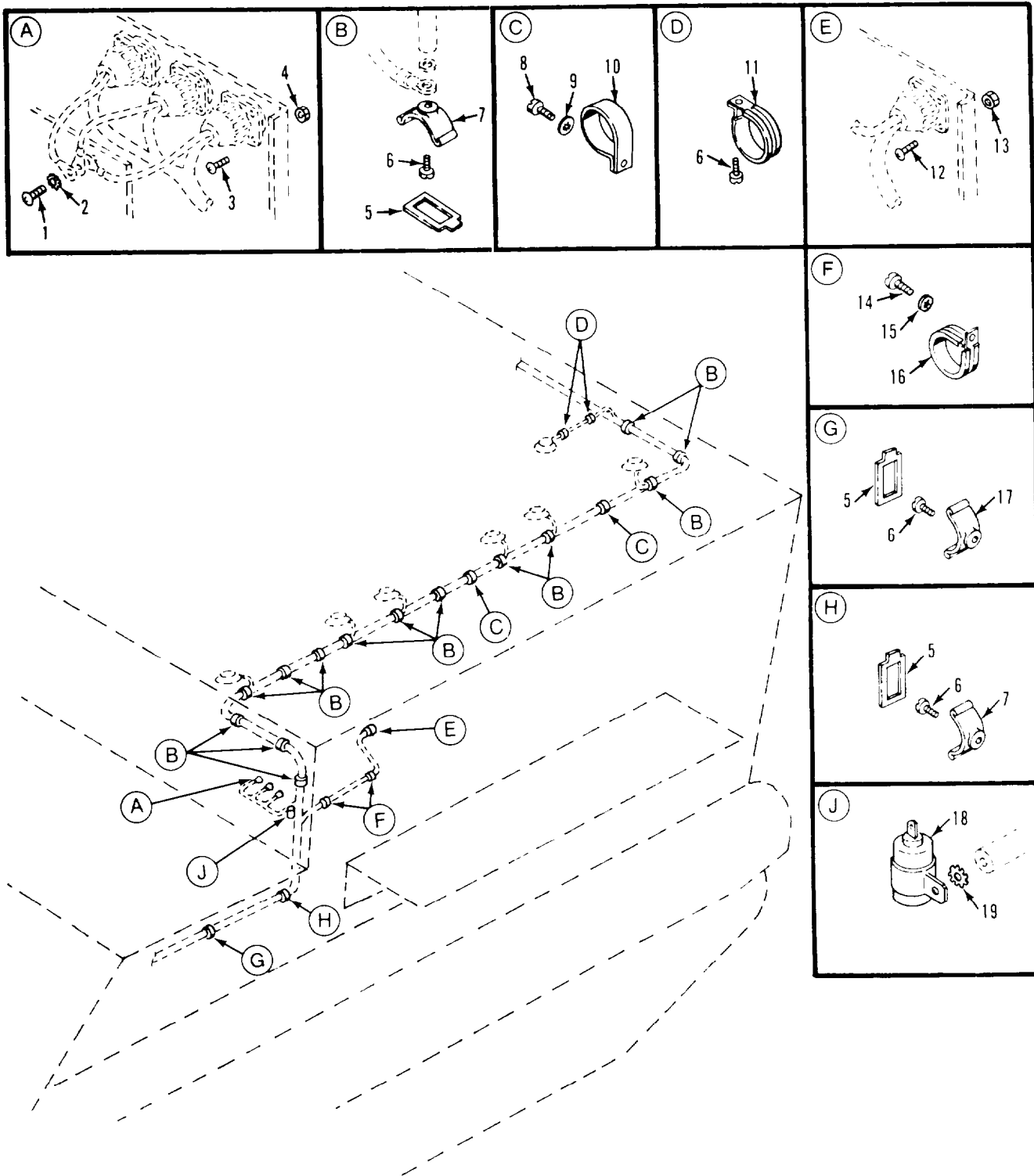

Figure 119. Main Harness Attaching Hardware, Left Side (M1068, M577A2)

SECTION II

TM9-2350-261-24P

(1) ITEM NUMBER	(2) SMR CODE	(3) CAGE	(4) PART NUMBER	(5) DESCRIPTION AND USABLE ON CODE (UOC)	(6) QTY
				GROUP 0613 HULL OR CHASSIS WIRING HARNESS FIG. 119 MAIN HARNESS ATTACHING HARDWARE,LEFT SIDE (M1068,M577A2)	
1	PAOZZ	96906	MS35206-281	SCREW,MACHINE UOC: ACP,V37	1
2	PAOZZ	96906	MS45904-69	WASHER, LOCK UOC: ACP,V37	3
3	PAOZZ	96906	MS35206-231	SCREW,MACHINE UOC:V37	12
4	PAOZZ	96906	MS21044N06	NUT,SELF-LOCKING,HE UOC: V37	12
5	PAOZZ	19207	8763398	STRAP,TIEDOWN,ELECT UOC: ACP,V37	16
6	PAOZZ	96906	MS35206-263	SCREW,MACHINE UOC: ACP,V37	18
7	PAOZZ	19207	8763391	CRADLE,WIRING HARNE UOC: ACP,V37	14
8	PAOZZ	80204	BI821BH031C075N	SCREW,CAP,HEXAGON H UOC: V37,ACP	2
9	PAOZZ	96906	MS35333-41	WASHER, LOCK UOC: ACP,V37	2
10	PAOZZ	96906	MS21333-116	CLAMP, LOOP UOC: ACP,V37	2
11	PAOZZ	96906	MS21919WDG3	CLAMP, LOOP UOC: ACP,V37	2
12	PAOZZ	96906	MS35206-217	SCREW,MACHINE UOC: ACP,V37	4
13	PAOZZ	96906	MS21044N04	NUT,SELF-LOCKING,HE UOC: ACP,V37	4
14	PAOZZ	96906	MS35206-280	SCREW,MACHINE UOC: ACP,V37	2
15	PAOZZ	96906	MS35333-40	WASHER, LOCK UOC: ACP,V37	2
16	PAOZZ	19207	7755045	CLAMP, LOOP UOC: ACP,V37	2
17	PAOZZ	19207	8763393	CRADLE,WIRING HARNE UOC: V37	1
18	PAOZZ	81349	CA32KFB104	CAPACITOR, FIXED, PAP UOC: ACP,V37	1
19	PAOZZ	96906	MS35333-39	WASHER, LOCK UOC: V37	2
19	PAOZZ	96906	MS45904-60	WASHER, LOCK UOC: ACP	1

END OF FIGURE

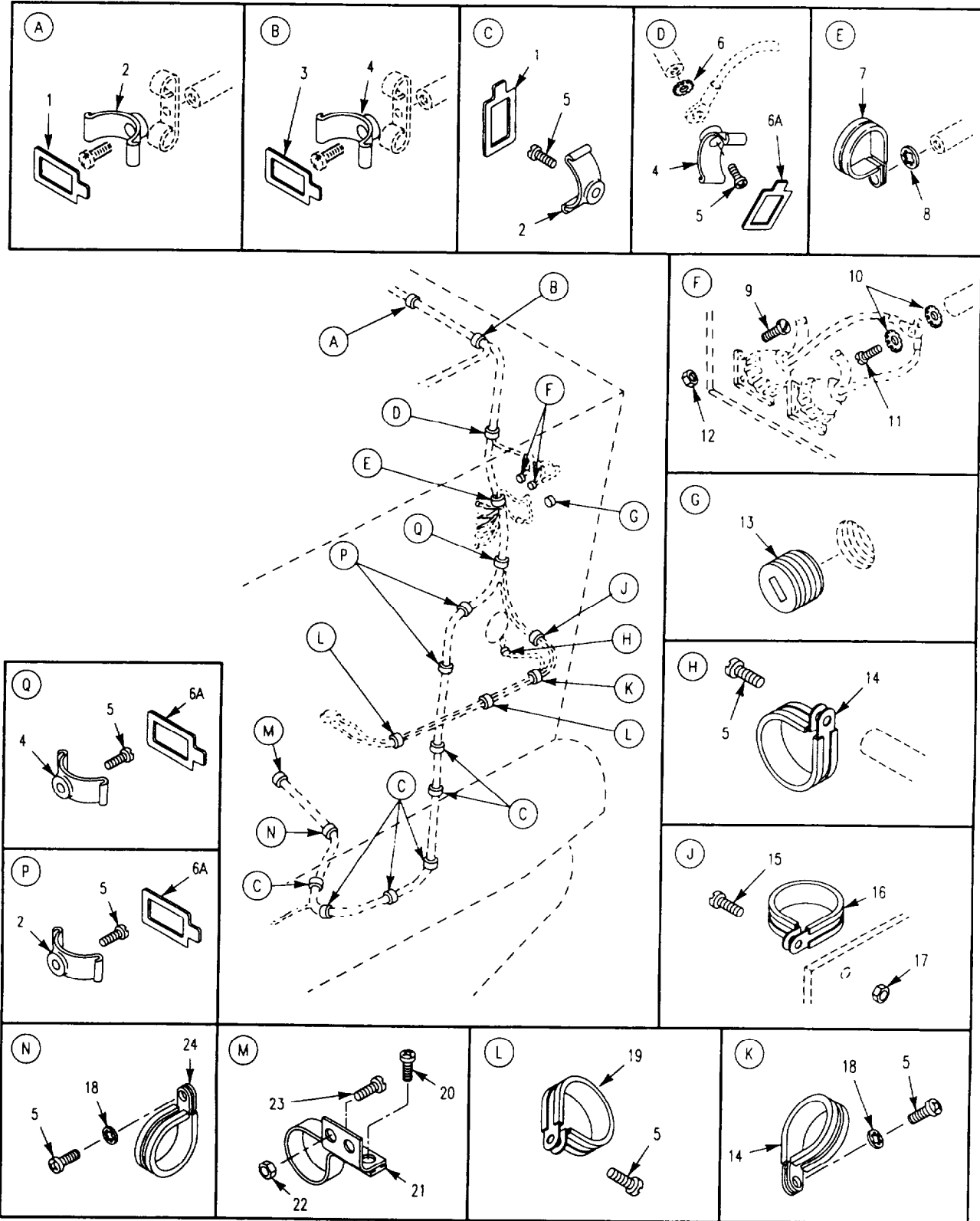

Figure 120. Main Harness Attaching Hardware, Left Rear (M1068, M577A2)

SECTION II

TM9-2350-261-24P

(1) ITEM NUMBER	(2) SMR CODE	(3) CAGE	(4) PART NUMBER	(5) DESCRIPTION AND USABLE ON CODE (UOC)	(6) QTY
				GROUP 0613 HULL OR CHASSIS WIRING HARNESS FIG. 120 MAIN HARNESS ATTACHING HARDWARE,LEFT REAR (M1068,M577A2)	
1	PAOZZ	19207	8763397	CLIP,CRADLE UOC: ACP,V37	6
2	PAOZZ	06229	C1	STRAP,RETAINING UOC: ACP,V37	18
3	PAOZZ	19207	8763398	STRAP,TIEDOWN,ELECT UOC: ACP,V37	1
4	PAOZZ	19207	8763391	CRADLE,WIRING HARNE UOC: ACP,V37	3
5	PAOZZ	96906	MS35206-263	SCREW,MACHINE UOC: ACP,V37	13
6	PAOZZ	96906	MS45904-60	WASHER,LOCK UOC: V37	1
6	PAOZZ	96906	MS45904-60	WASHER,LOCK UOC: ACP	2
6A	PAOZZ	19207	8763361	CLIP,CABLE UOC: V37	4
7	PAOZZ	96906	MS21333-121	CLAMP,LOOP UOC: ACP,V37	1
8	PAOZZ	96906	MS35333-42	WASHER,LOCK UOC: ACP,V37	1
9	PAOZZ	96906	MS35206-231	SCREW,MACHINE UOC: ACP,V37	8
10	PAOZZ	96906	MS45904-69	WASHER,LOCK UOC: ACP,V37	2
11	PAOZZ	96906	MS35206-281	SCREW,MACHINE UOC: ACP,V37	1
12	PAOZZ	96906	MS21044N06	NUT,SELF-LOCKING,HE UOC: ACP,V37	8
13	PAOZZ	19422	BM11636-13	PLUG,PIPE UOC: V37,ACP	1
14	PAOZZ	96906	MS21919WDG5	CLAMP,LOOP UOC: ACP,V37	2
15	PAOZZ	96906	MS35206-265	SCREW,MACHINE UOC: V37	1
16	PAOZZ	96906	MS21919WDG16	CLAMP,LOOP UOC: V37	1
17	PAOZZ	96906	MS17829-3C	NUT,SELF-LOCKING,HE UOC: V37	1
18	PAOZZ	96906	MS35333-39	WASHER,LOCK UOC: ACP,V37	2
19	PAOZZ	96906	MS21919WDG3	CLAMP,LOOP UOC: ACP,V37	2
20	PAOZZ	96906	MS35207-263	SCREW,MACHINE UOC: V37	1
21	PAOZZ	19207	8376682	CLAMP,LOOP UOC: ACP,V37	1
22	PAOZZ	96906	MS21044N3	NUT,SELF-LOCKING,HE UOC: ACP,V37	3
23	PAOZZ	96906	MS35207-265	SCREW,MACHINE UOC: ACP,V37	2
24	PAOZZ	96906	MS21919WDGB	CLAMP,LOOP UOC: ACP,V37	1

END OF FIGURE

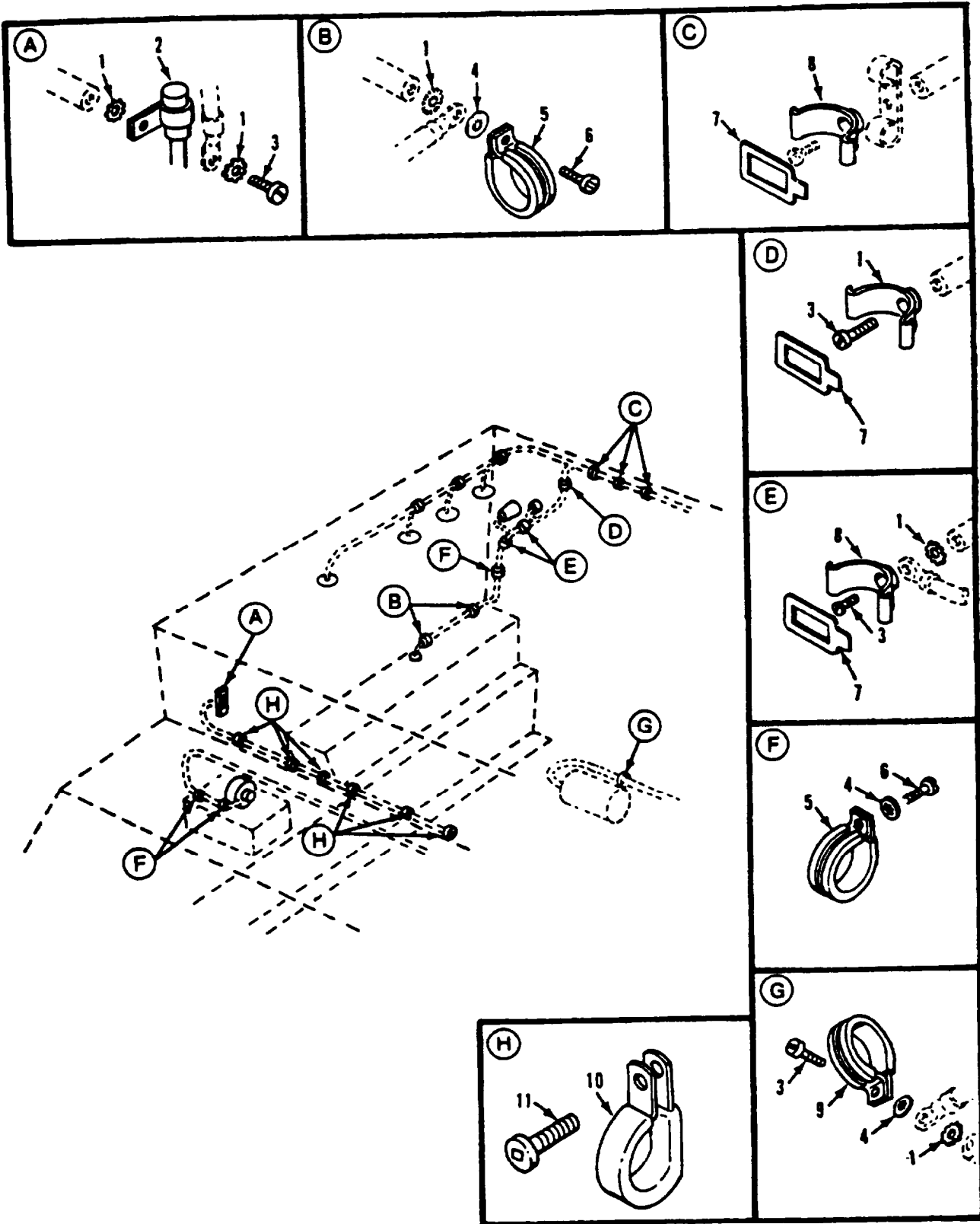

Figure 121. Main Harness Attaching Hardware, Right Side (M1068, M577A2)

SECTION II

TM9-2350-261-24P

(1) ITEM NUMBER	(2) SMR CODE	(3) CAGE	(4) PART NUMBER	(5) DESCRIPTION AND USABLE ON CODE (UOC)	(6) QTY
				GROUP 0613 HULL OR CHASSIS WIRING HARNESS FIG. 121 MAIN HARNESS ATTACHING HARDWARE,RIGHT SIDE (M1068,M577A2)	
1	PAOZZ	96906	MS45904-60	WASHER,LOCK UOC: ACP,V37	9
2	PAOZZ	81349	CA32KFB104	CAPACITOH,FIXED PAP UOC: V37	1
3	PAOZZ	96906	MS35206-264	SCREW,MACHINE UOC: ACP,V37	5
4	PAOZZ	96906	MS35333-39	WASHER,LOCK UOC: ACP,V37	6
5	PAOZZ	96906	MS21919WDG3	CLAMP,LOOP UOC: ACP,V37	5
6	PAOZZ	96906	MS35206-263	SCREW,MACHINE UOC: ACP,V37	6
7	PAOZZ	19207	8763397	CLIP,CRADLE UOC: ACP,V37	6
8	PAOZZ	06229	CI	STRAP,RETAINING UOC: ACP,V37	5
9	PAOZZ	96906	MS21919WDG6	CLAMP,LOOP UOC: ACP,V37	1
10	PAOZZ	96906	MS21333-100	CLAMP,LOOP UOC: ACP,V37	6
11	PAOZZ	96906	MS35206-279	SCREW,MACHINE UOC: ACP,V37	6

END OF FIGURE

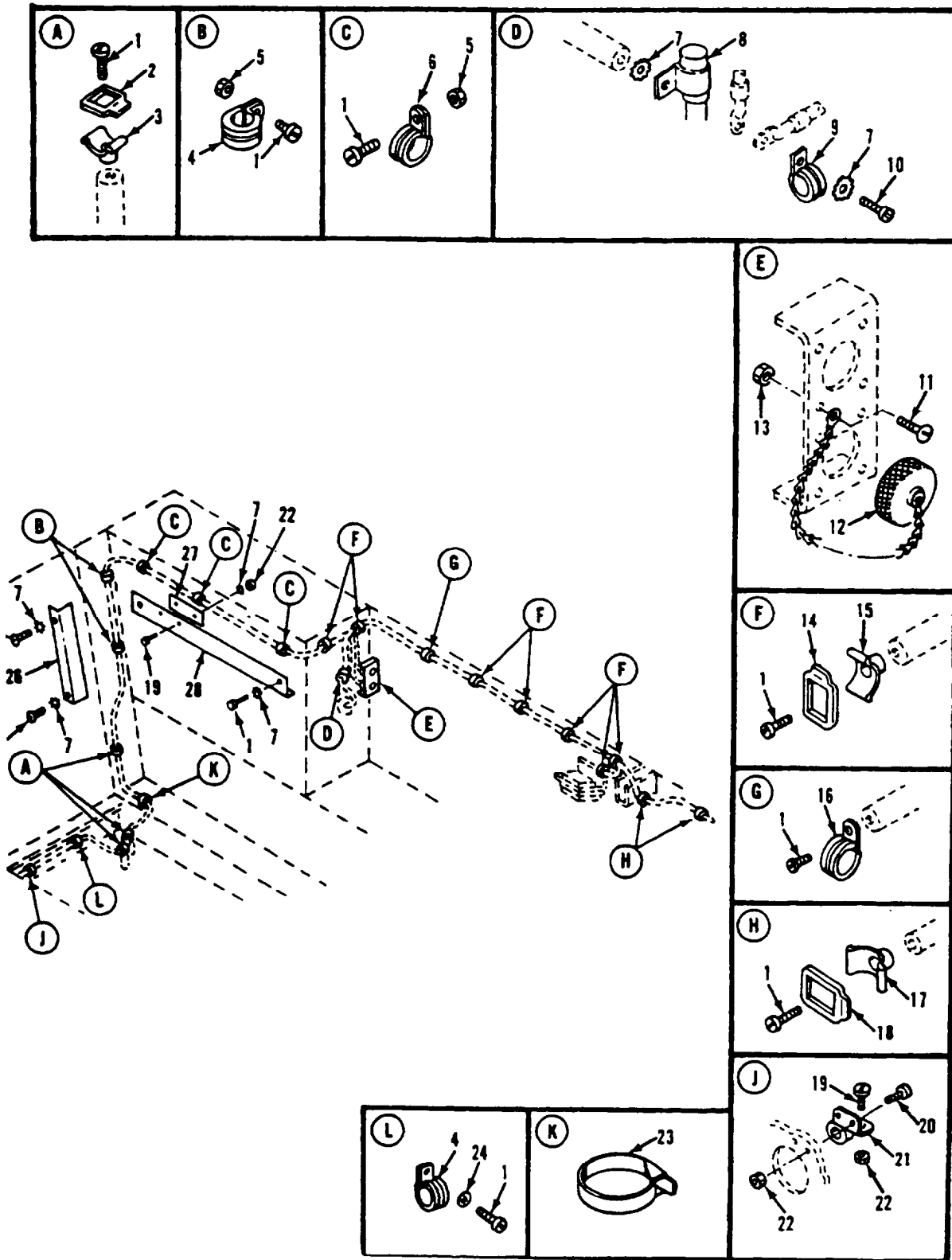

Figure 122. Main Harness and Radio Harness Attaching Hardware (M901A1)

SECTION II

TM9-2350-261-24P

(1) ITEM NUMBER	(2) SMR CODE	(3) CAGE	(4) PART NUMBER	(5) DESCRIPTION AND USABLE ON CODE (UOC)	(6) QTY
				GROUP 0613 HULL OR CHASSIS WIRING HARNES FIG. 122 MAIN HARNES AND RADIO HARNES ATTACHING HARDWARE (M901A1)	
1	PAOZZ	96906	MS35206-263	SCREW,MACHINE UOC: 011	24
2	PAOZZ	19207	8763397	CLIP,CRADLE UOC: 011	3
3	PAOZZ	19207	8763395	STRAP,RETAINING UOC: 011	3
4	PAOZZ	96906	MS21919WDG8	CLAMP,LOOP UOC: 011	3
5	PAOZZ	88044	AN365-1024A	NUT,SELF-LOCKING,HE UOC: 011	3
6	PAOZZ	96906	MS21919WDG9	CLAMP,LOOP UOC: 011	3
7	PAOZZ	96906	MS45904-60	WASHER,LOCK UOC: 011	9
8	PAOZZ	81349	CA32KFB104	CAPACITOR,FIXED,PAP UOC: 011	1
9	PAOZZ	96906	MS21919WDG11	CLAMP,LOOP UOC: 011	2
10	PAOZZ	96906	MS35206-265	SCREW,MACHINE UOC: 011	1
11	PAOZZ	96906	MS35206-232	SCREW,MACHINE UOC: 011	8
12	PAOZZ	96906	MS25043-22DA	COVER,ELECTRICAL CO UOC: 011	1
13	PAOZZ	96906	MS21044N06	NUT,SELF-LOCKING,HE UOC: 011	8
14	PAOZZ	19207	8763361	CLIP,CABLE UOC: 011	7
15	PAOZZ	19207	8763391	CRADLE,WIRING HARNE UOC: 011	7
16	PAOZZ	96906	MS21919WDG13	CLAMP,LOOP UOC: 011	1
17	PAOZZ	19207	8763393	CRADLE,WIRING HARNE UOC: 011	2
18	PAOZZ	19207	8763398	STRAP,TIEDOWN,ELECT UOC: 011	2
19	PAOZZ	96906	MS35207-263	SCREW,MACHINE UOC: 011	3
20	PAOZZ	96906	MS35207-265	SCREW,MACHINE UOC: 011	2
21	PAOZZ	19207	8376682	CLAMP,LOOP UOC: 011	1
22	PAOZZ	96906	MS21044N3	NUT,SELF-LOCKING,HE UOC: 011	5
23	PAOZZ	19207	8704583	STRAP,WEBBING UOC: 011	1
24	PAOZZ	96906	MS35333-39	WASHER,LOCK UOC: 011	1
25	PAOZZ	96906	3835206-264	SCREW,MACHINE UOC: 011	1
26	PAOZZ	19207	10886475	GUARD WIRING HARNES UOC: 011	1
27	PAOZZ	19207	11633604	COVER,WIRING HARNES UOC: 011	1
28	PAOZZ	19207	11633325	COVER,ACCESS UOC: 011	1

END OF FIGURE

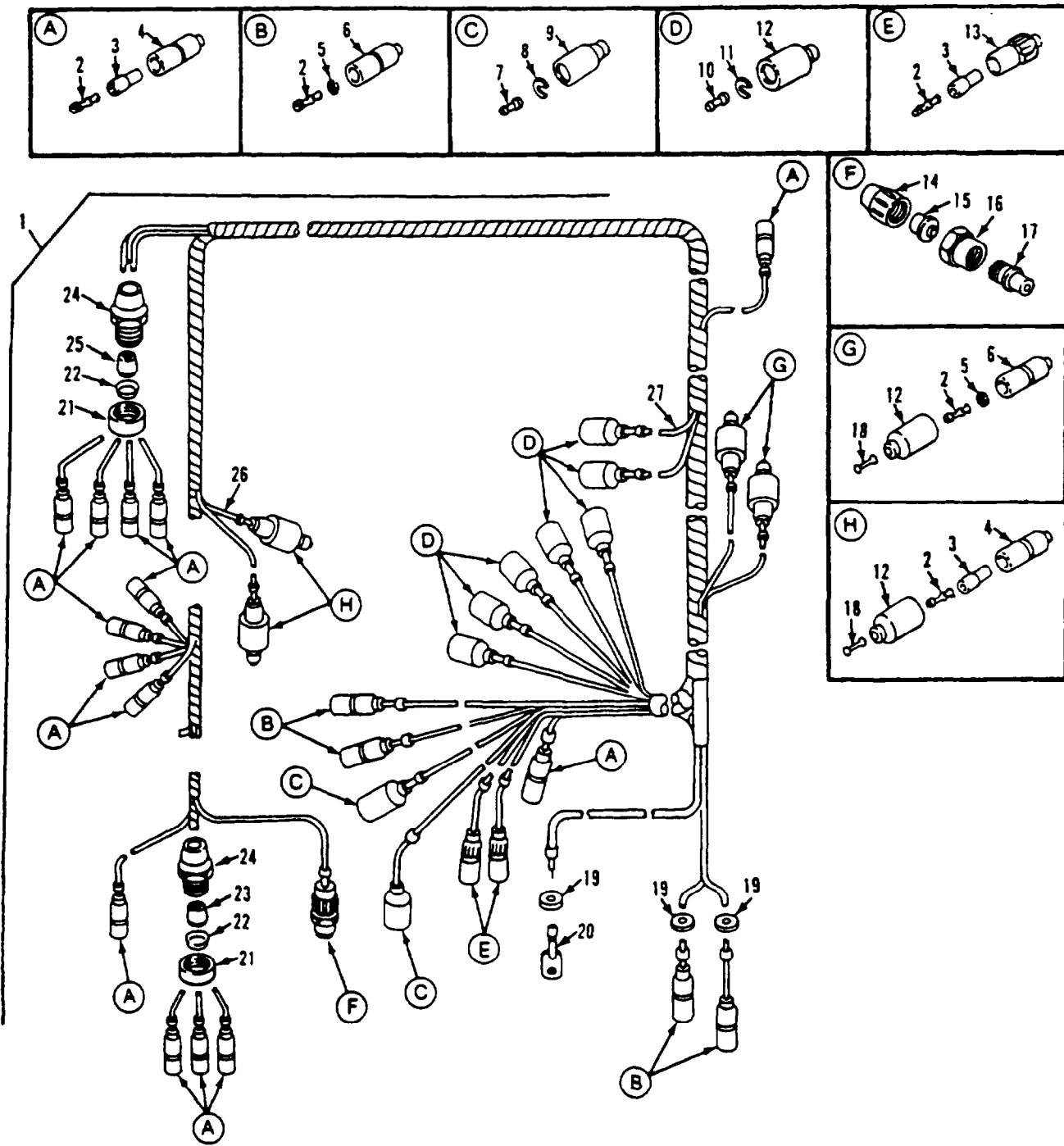

Figure 123. Main Vehicular Wiring Harness (M981)

SECTION II

TM9-2350-261-24P

(1) ITEM NUMBER	(2) SMR CODE	(3) CAGE	(4) PART NUMBER	(5) DESCRIPTION AND USABLE ON CODE (UOC)	(6) QTY
				GROUP 0613 HULL OR CHASSIS WIRING HARNESS FIG. 123 MAIN VEHICULAR WIRING HARNESS (M981)	
1	PAOZZ	19207	12268797	WIRING HARNESS,BRAN UOC: V83	1
2	PAOZZ	19207	8338564	.TERMINAL ASSEMBLY UOC: V83	22
3	PAOZZ	19207	8338562	.INSULATOR,BUSHING UOC: V83	16
4	PAOZZ	19207	8338561	.SHELL,ELECTRICAL CO UOC: V83	15
5	PAOZZ	19207	8338570	.WASHER,FLAT UOC: V83	6
6	PAOZZ	19207	8338569	.SHELL, HEAD LIGHT CO UOC: V83	6
7	PAOZA	96906	MS27148-1	.CONTACT,ELECTRICAL UOC: V83	2
8	PAOZZ	19207	8338573	.WASHER,SLOTTED UOC: V83	2
9	PAOZZ	19207	8338572	.SHELL, ELECTRICAL CO UOC: V83	2
10	PAOZA	96906	MS27148-2	.CONTACT,ELECTRICAL UOC: V83	7
11	PAOZZ	19207	8338567	.WASHER,SLOTTED UOC: V83	7
12	PAOZZ	19207	8338566	.SHELL,ELECTRICAL CO UOC: V83	11
13	PAOZZ	19207	7982401	.SHELL,ELECTRICAL CO UOC: V83	1
14	PAOZZ	19207	7723306	.NUT,BUSHING RETAINE UOC: V83	1
15	PAOZZ	19207	7527631	.BUSHING,NONMETALLIC UOC: V83	1
16	PAOZZ	77820	10-40457-12S	.NUT,COUPLING,ELECTR UOC: V83	1
17	PAOZZ	19207	8724199	.CONNECTOR,PLUG,ELEC UOC: V83	1
18	PAOZZ	19207	7982907	.DUMMY CONNECTOR, PLU, UOC: V83	4
19	PAOZZ	96906	MS35489-134	.GROMMET,NONMETALLIC UOC: V83	3
20	PAOZZ	96906	MS20659-128	.TERMINAL,LUG UOC: V83	1
21	PAOZZ	19207	8763341-2	.BONDNUT,ELECTRICAL UOC: V83	2
22	PAOZZ	19207	8763341-3	.WASHER,SPRING TENS UOC: V83	2
23	PAOZZ	19207	7723900	.BUSHING,ELECTRICAL UOC: V83	1
24	PAOZZ	19207	8763341-1	.BOX CONNECTOR,ELECT UOC: V83	2
25	PAOZZ	19207	10917886	.BUSHING,NONMETALLIC UOC: V83	1
26	MFFZZ	81349	M13486-1-7	.WIRE,ELECTRICAL MAKE FROM WIRE, P/N M13486-1-7 UOC: V83	1
27	MFFZO	81349	M13486-1-5	.WIRE,ELECTRICAL MAKE FROM WIRE, P/N M13486-1-5 UOC: VB3	1

END OF FIGURE

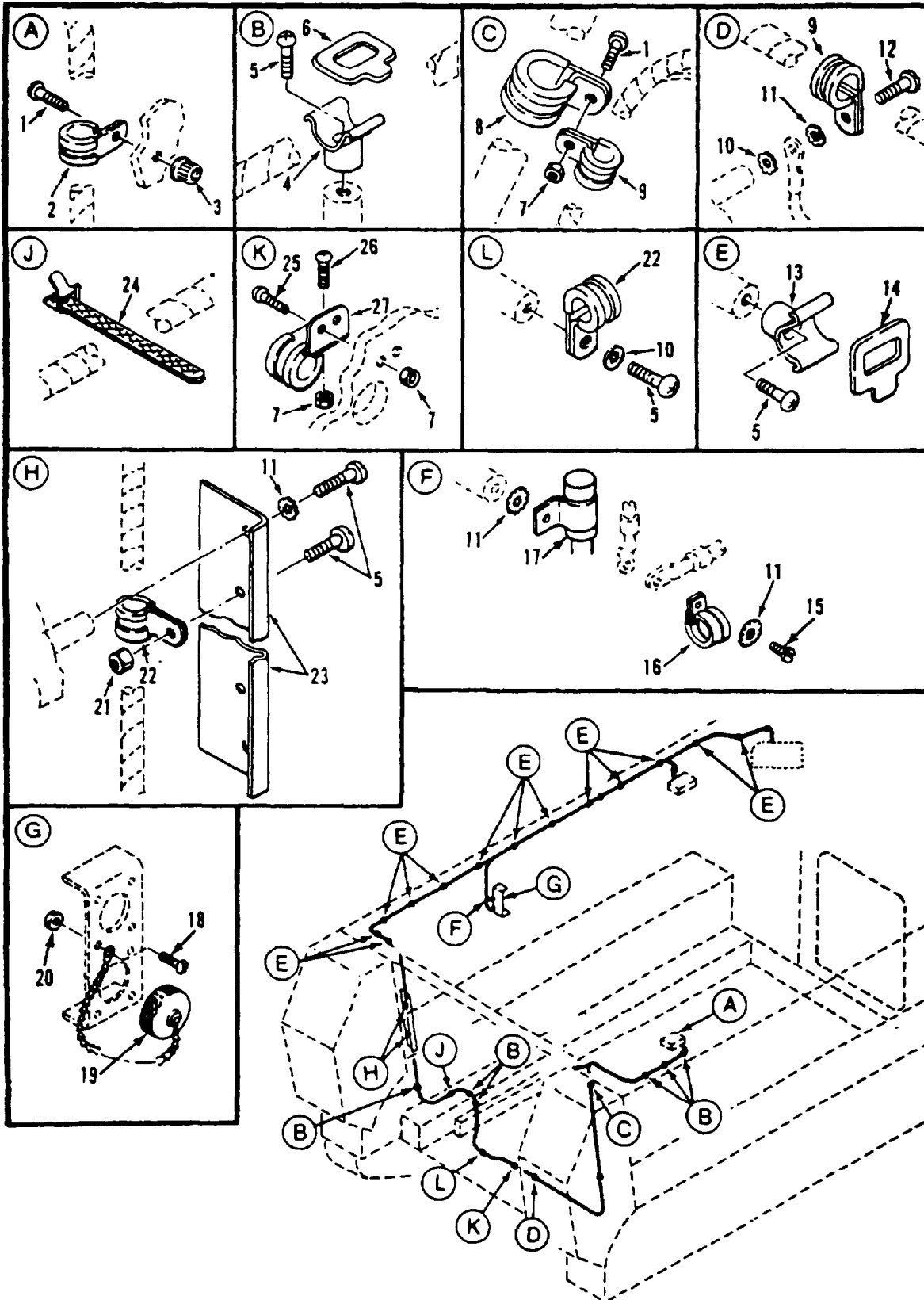

Figure 124. Main Harness Attaching Parts
(M981, M1064)

SECTION II

TM9-2350-261-24P

(1) ITEM NUMBER	(2) SMR CODE	(3) CAGE	(4) PART NUMBER	(5) DESCRIPTION AND USABLE ON CODE (UOC)	(6) QTY
				GROUP 0613 HULL OR CHASSIS WIRING HARNESS FIG. 124 MAIN HARNESS ATTACHING PARTS (M981,M1064)	
1	PAOZZ	96906	MS35207-264	SCREW,MACHINE UOC: V83	2
2	PAOZZ	96906	MS21919WDG3	CLAMP,LOOP UOC: V83	1
3	PAFZZ	72962	22ND8-02	NUT,SELF-LOCKING,SP UOC: V83	1
4	PAOZZ	06229	C1	STRAP,RETAINING UOC: V83	6
5	PAOZZ	96906	MS35206-263	SCREW,MACHINE UOC: V83	24
6	PAOZZ	19207	8763397	CLIP,CRADLE UOC: V83	6
7	PAOZZ	96906	MS21044N3	NUT,SELF-LOCKING,HE UOC: V83	4
8	PAOZZ	96906	MS21919WDG24	CLAMP,LOOP UOC: V83	1
9	PAOZZ	96906	MS21919WDG6	CLAMP,LOOP UOC: V83	3
10	PAOZZ	96906	MS35333-39	WASHER,LOCK UOC: V83	3
11	PAOZZ	96906	MS45904-60	WASHER,LOCK UOC: V83	3
12	PAOZZ	96906	MS35206-264	SCREW,MACHINE UOC: V83	2
13	PAOZZ	19207	8763391	CRADLE,WIRING HARNE UOC: V83	13
14	PAOZZ	19207	8763361	CLIP,CABLE VOC: V83	13
15	PAOZZ	96906	MS35206-265	SCREW,MACHINE VOC: V83	1
16	PAOZZ	96906	MS21919WDG11	CLAMP,LOOP UOC: V83	1
17	PAOZZ	81349	CA32KFB104	CAPACITOR,FIXED,PAP UOC: V83	1
18	PAOZZ	96906	MS35206-232	SCREW,MACHINE UOC: V83	8
19	PAOZZ	96906	MS25043-22DA	COVER,ELECTRICAL CO UOC: V83	1
20	PAOZZ	96906	MS21044N06	NUT,SELF-LOCKING,HE UOC: V83	8
21	PAOZZ	88044	AN365-1024A	NUT,SELF-LOCKING,HE UOC: V83	2
22	PAOZZ	96906	MS21919D8	CLAMP,LOOP UOC: V83	3
23	PAOZZ	19207	10886475	G U A R D , W I R I N G H A R N E UOC: V83	1
24	PAOZZ	19207	8704583	STRAP,WEBBING UOC: V83	1
25	PAOZZ	96906	MS35207-265	SCREW,MACHINE UOC: V83	2
26	PAOZZ	96906	MS35207-263	SCREW,MACHINE UOC: V83	1
27	PAOZZ	19207	8376682	CLAMP,LOOP UOC: V83	1

END OF FIGURE

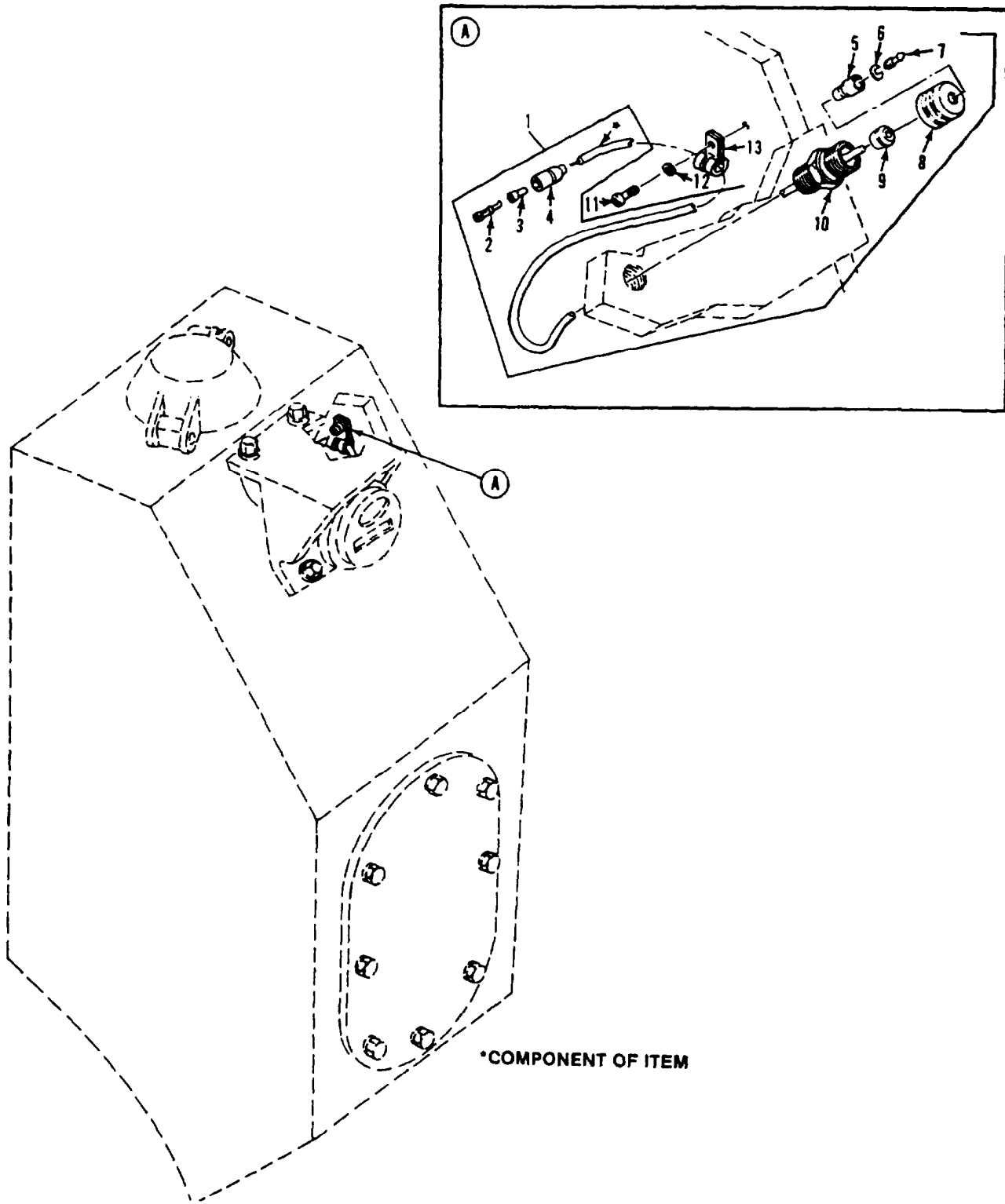

*COMPONENT OF ITEM

Figure 125. Fuel Transmitter Lead
(M1064, M981)

SECTION II

TM9-2350-261-24P

(1) ITEM NUMBER	(2) SMR CODE	(3) CAGE	(4) PART NUMBER	(5) DESCRIPTION AND USABLE ON CODE (UOC)	(3) QTY
				GROUP 0613 HULL OR CHASSIS WIRING HARNES FIG. 125 FUEL TRANSMITTER LEAD (M1064,M981)	
1	PAOZZ	19207	12268804-1	LEAD,ELECTRICAL MAKE FROM WIRE, P/N M81044-9-12-0 UOC: V83,120	1
1	XDOZZ	19207	12268804-2	LEAD,ELECTRICAL MAKE FROM WIRE, P/N M81044-9-12-0 UOC: V83,120	1
2	PAOZZ	19207	8338564	. T E R M I N A L A S S E M B L Y UOC: V83,120	1
3	PAOZZ	19207	8338562	.INSULATOR,BUSHING UOC: V83,120	1
4	PAOZZ	19207	8724494	. C A B L E N I P P L E , E L E C T R UOC: V83,120	1
5	PAOZZ	19207	8724495	. S H E L L , E L E C T R I C A L C O UOC: V83,120	1
6	PAOZZ	19207	8338567	. W A S H E R , S L O T T E D UOC: V83,120	1
7	PAOZA	96906	MS27148-1	.CONTACT,ELECTRICAL UOC: VB3,120	1
8	PAOZZ	19207	8763341-2	. B O N D N U T , E L E C T R I C A L UOC : VB3,120	1
9	PAOZZ	19207	12269342	. B U S H I N G , N O N M E T A L L I C UOC: V83,120	1
10	PAOZZ	19207	8763341-1	. B O X C O N N E C T O R , E L E C T UOC: V83,120	1
11	PAOZZ	96906	MS35206-263	SCREW,MACHINE UOC: V83,120	2
12	PAOZZ	96906	MS35333-39	WASHER,LOCK UOC: V83,120	2
13	PAOZZ	S4956	2800008	CLAMP,LOOP UOC: VB3,120	2

END OF FIGURE

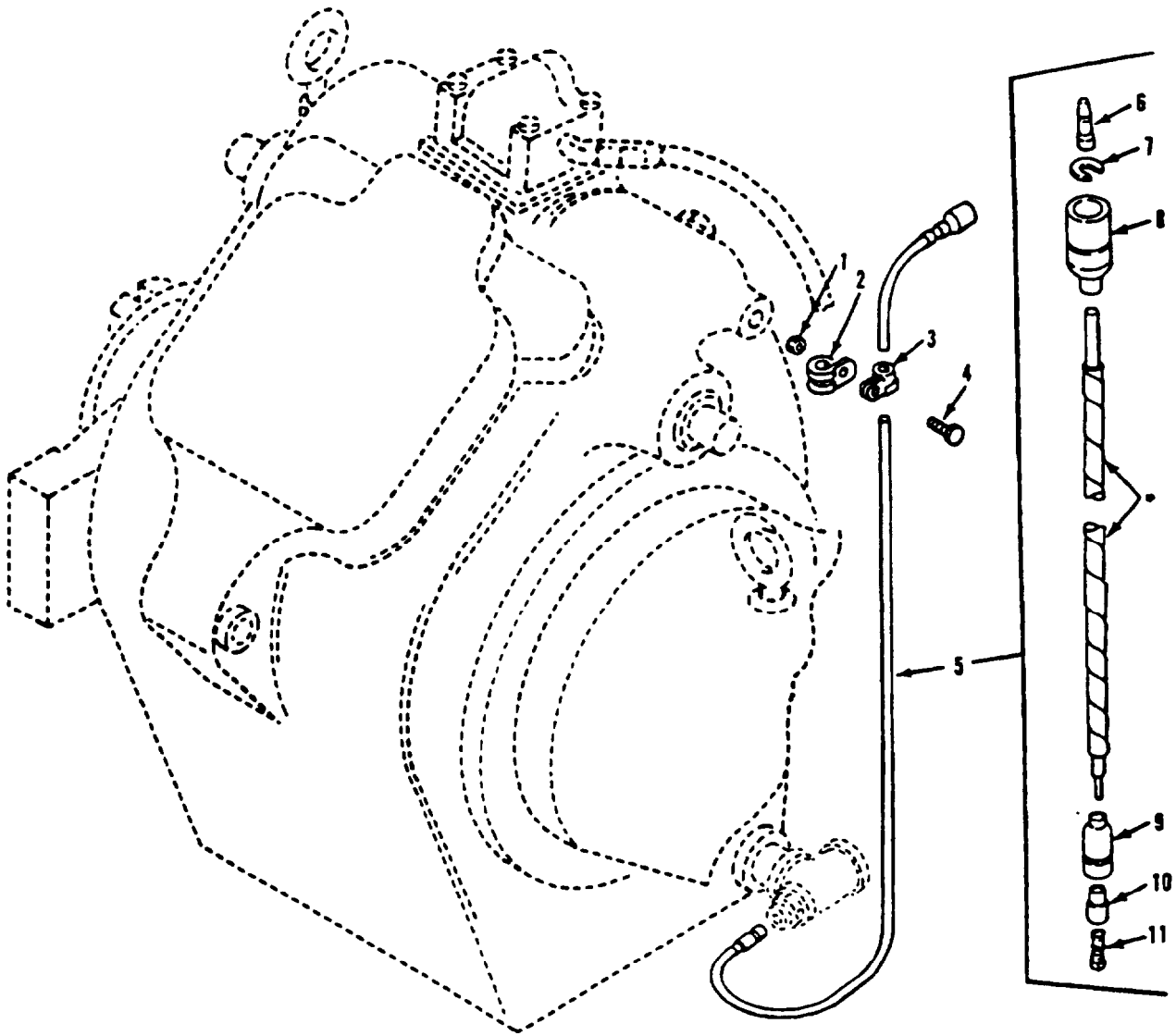

*COMPONENT OF ITEM

Figure 126. Differential Oil Temperature Lead

SECTION II

TM9-2360-261-24P

(1) ITEM NUMBER	(2) SMR CODE	(3) CAGE	(4) PART NUMBER	(5) DESCRIPTION AND USABLE ON CODE (UOC)	(6) QTY
				GROUP 0613 HULL OR CHASSIS WIRING HARNES	
				FIG. 126 DIFFERENTIAL OIL TEMPERATURE LEAD	
1	PAOZZ	96906	MS21044N3	NUT,SELF-LOCKING,HE	1
2	PAOZZ	96906	MS2191WDF10	CLAMP,LOOP	1
3	PAOZZ	96906	MS21919WDG3	CLAMP,LOOP	1
4	PAOZZ	96906	MS35207-264	SCREW,MACHINE	1
5	MOOZZ	19207	10861706	WIRING MAKE FROM WIRE, P/N M13486-1-5	1
6	PAOZA	96906	MS27144-1	.CONNECTOR,PLUG,ELEC	1
7	PAOZZ	19207	8338567	.WASHER,SLOTTED	1
8	PAOZZ	96906	MS27142-2	.CONNECTOR,PLUG,ELEC	1
9	PAOZZ	19207	8338561	.SHELL,ELECTRICAL CO	1
10	PAOZZ	19207	8338562	.INSULATOR,BUSHING	1
11	PAOZZ	19207	8338564	.TERMINAL ASSEMBLY	1

END OF FIGURE

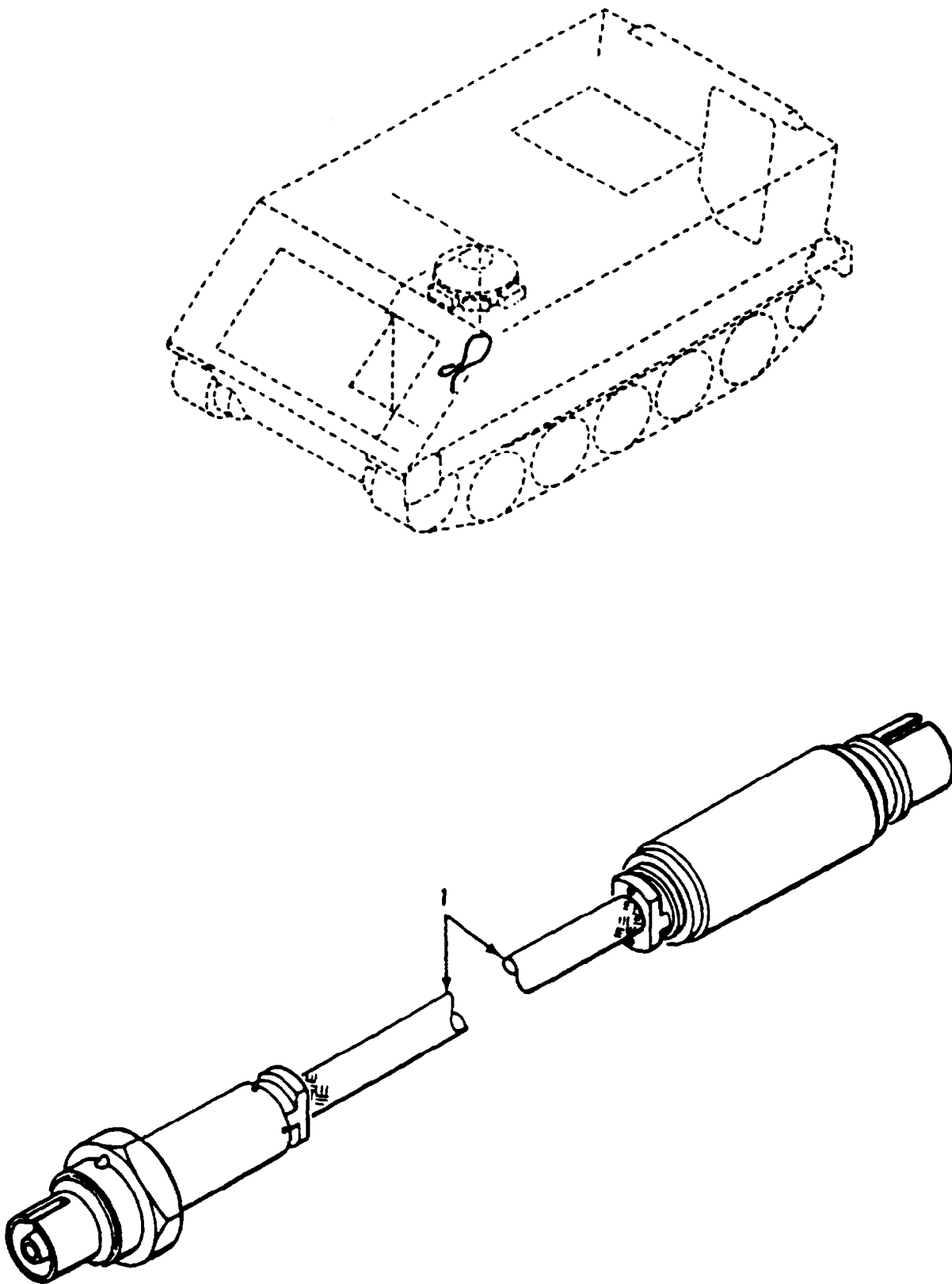

Figure 127. Infrared Power Supply Electrical Lead Assembly

SECTION II

TM-2350-261-24P

(1) ITEM NUMBER	(2) SMR CODE	(3) CAGE	(4) PART NUMBER	(5) DESCRIPTION AND USABLE ON CODE (UOC)	(6) QTY
1	PA0ZZ	19207	8756712	GROUP 0613 HULL OR CHASSIS WIRING HARNESS FIG. 127 INFRARED POWER SUPPLY ELECTRICAL LEAD ASSEMBLY CABLE ASSEMBLY,RADI	1

END OF FIGURE

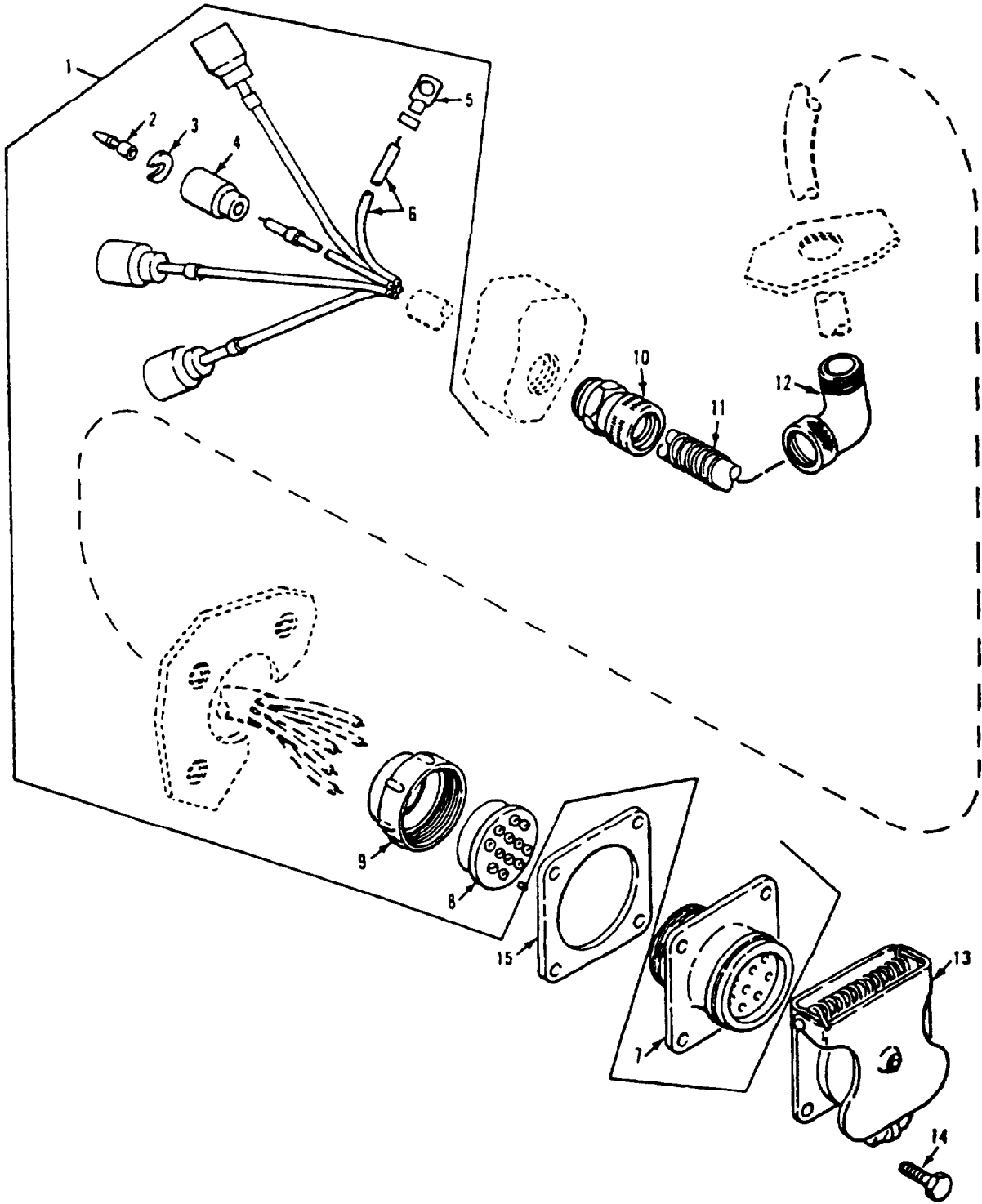

Figure 128. Trailer Lights Wiring Harness Assembly

SECTION II

TM 9-2350-261-24P

(1) ITEM NUMBER.	(2) SMR CODE	(3) CAGE	(4) PART NUMBER	(5) DESCRIPTION AND USABLE ON CODE (UOC)	(6) QTY
				GROUP 0613 HULL OR CHASSIS WIRING HARNESSES FIG. 128 TRAILER LIGHTS WIRING HARNESSES ASSEMBLY	
1	PAOZZ	19207	11589191	WIRING HARNESSES, BRAN MAKE FROM WIRE, P/N M13486-1-5	1
2	PAOZA	96906	MS27148-2	.CONTACT,ELECTRICAL	4
3	PAOZZ	19207	8338567	.WASHER,SLOTTED	4
4	PAOZZ	19207	8338566	.SHELL,ELECTRICAL CO	4
5	PAOZZ	19207	7056708	.TERMINAL,LUG	1
6	MOOZO	81349	M13486-1-5	.WIRE,ELECTRICAL MAKE FROM WIRE, P/N M13486-1-5	5
7	PAFZA	96906	MS75021-2	.CONNECTOR,RECEPTACL	1
8	PAFZZ	19207	7722333	.BUSHING,NONMETALLIC	1
9	PAFZZ	19207	7723309	.NUT.PLAIN,KNURLED	1
10	PAOZZ	19207	11589190	BOX CONNECTOR,ELECT	1
11	PAOZZ	19207	10932533	SPRING,HELICAL,COMP UOC: V35,V36,V37,V38,011,056,120	1
12	PAOZZ	19207	11588831	BOX CONNECTOR,ELECT	1
13	PAOZZ	19207	7731428	COVER,ELECTRICAL CO	1
14	PAOZZ	96906	MS90725-6	SCREW,CAP,HEXAGON H UOC: ACP,V35,V37,056,011,V95	4
14	PAOZZ	96906	MS90725-5	SCREW,CAP,HEXAGON H UOC: V36,V38,120	4
15	PAOZZ	19207	7525965	GASKET	1

END OF FIGURE

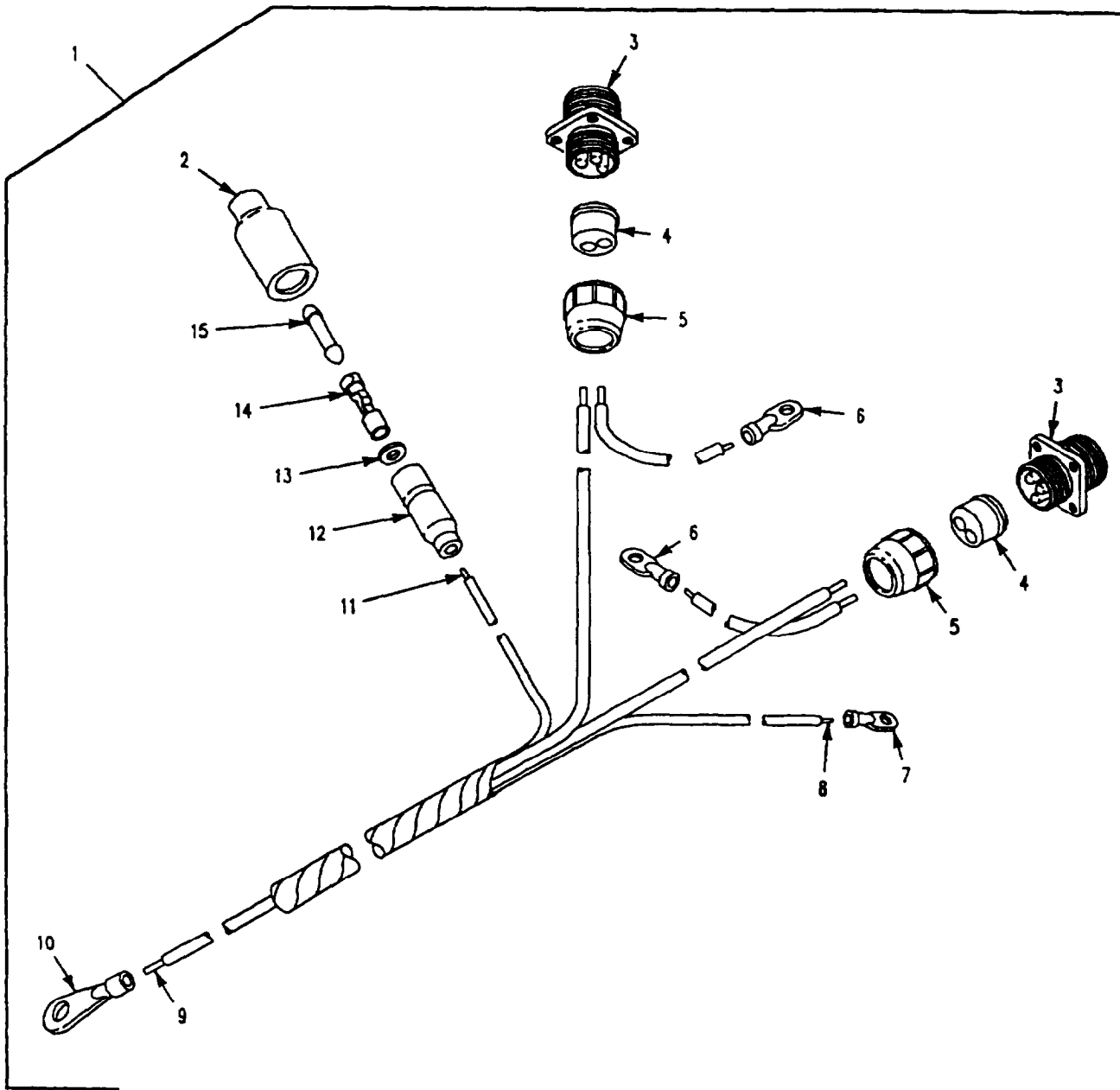

Figure 129. Radio Wiring Harness Assembly
(M7059, M113A2, M901A1)

SECTION II

TM 9-2350-261-24P

(1) ITEM NUMBER	(2) SMR CODE	(3) CAGE	(4) PART NUMBER	(5) DESCRIPTION AND USABLE ON CODE (UOC)	(6) QTY
				GROUP 0613 HULL OR CHASSIS WIRING HARNES FIG. 129 RADIO WIRING HARNES ASSEMBLY (M1059, M113A2, M901A1)	
1	PA000	19207	12349859-2	WIRING HARNES, BRAN UOC: V35,011,056	1
2	PAOZZ	19207	8338572	.SHELL, ELECTRICAL CO UOC: V35	1
3	PAOZZ	19207	7722352	.CONNECTOR, RECEPTACL UOC: V35,056	2
4	PAOZZ	19207	7524564	.GROMMET, NONMETALLIC UOC: V35,056	2
5	PAOZZ	19207	7723308	.NUT, BUSHING RETAINE UOC: V35,056	2
6	PAOZZ	19207	7056707	TERMINAL, LUG UOC: V35,056	1
7	PAOZZ	96906	MS20659-107	,TERMINAL, LUG UOC: V35,056	2
8	MOOZO	81349	M13486-1-5	.WIRE, ELECTRICAL MAKE FROM WIRE, P/N M13486-1-5 UOC: V35,056	V
9	MOOZZ	19207	58349R	.WIRE,ELECTRICAL MAKE FROM WIRE, P/N 58349R UOC: V35,056	V
10	PAOZZ	96906	MS20659-129	TERMINAL, LUG UOC: V35,056	1
11	MOOZZ	81349	M13486-1-7	.WIRE, ELECTRICAL MAKE FROM WIRE, P/N M13486-1-7 UOC: V35	V
12	PAOZZ	19207	8338569	.SHELL, HEAD LIGHT CI UOC: V35	1
13	PAOZZ	19207	8338570	.WASHER, FLAT UOC: V35	1
14	PAOZZ	19207	8338564	.TERMINAL ASSEMBLY UOC: V35	1
15	PAOZZ	19207	7982907	.DUMMY CONNECTOR, PLU UOC: V35	1

END OF FIGURE

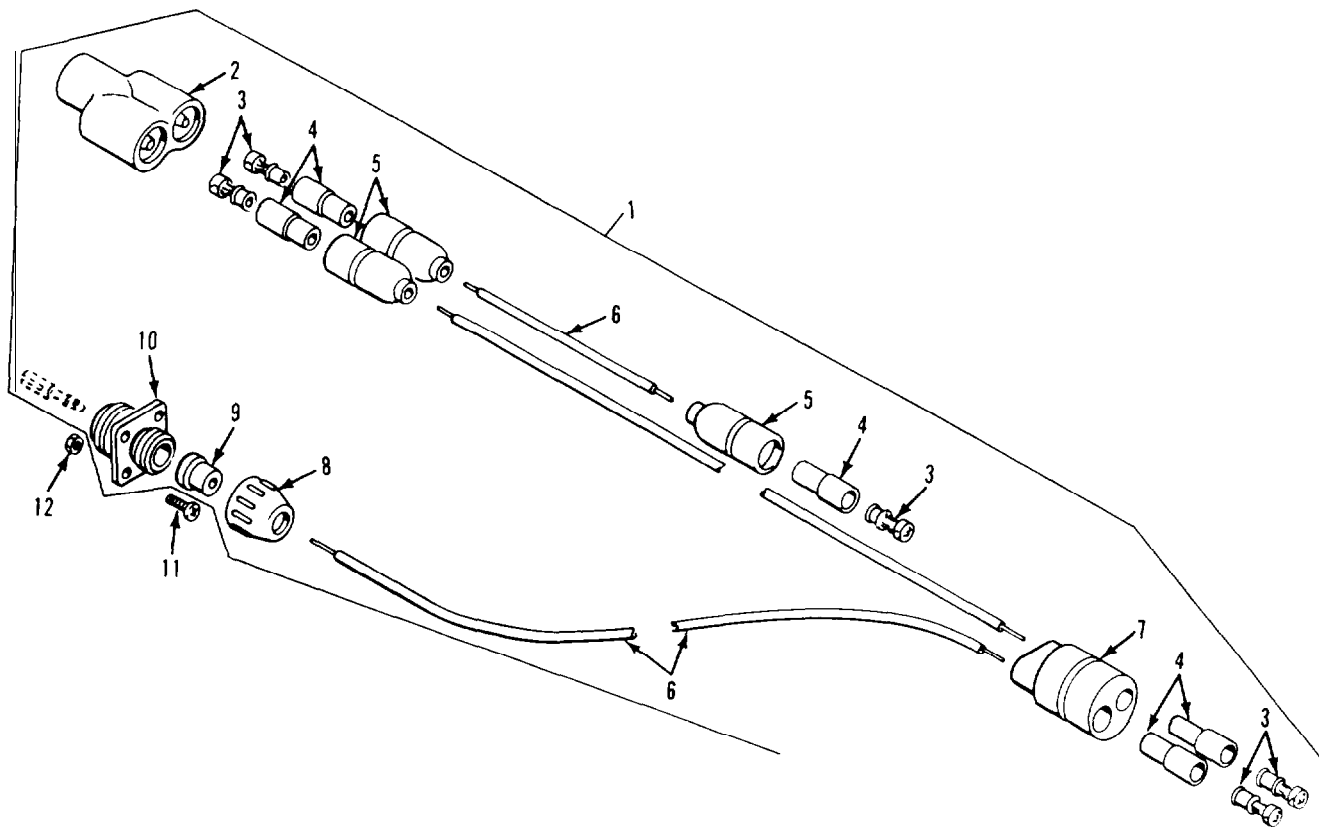

Figure 130. Electrical Lead Assembly for CBR and Suspension (M741A1)

SECTION II

TM 9-2350-261-24P

(1) ITEM NUMBER	(2) SMR CODE	(3) CAGE	(4) PART NUMBER	(5) DESCRIPTION AND USABLE ON CODE (UOC)	(6) QTY
				GROUP 0613 HULL OR CHASSIS WIRING HARNES FIG. 130 ELECTRICAL LEAD ASSEMBLY FOR CBR AND SUSPENSION (M741A1)	
1	PA000	19207	11616349	LEAD ASSEMBLY, ELECT UOC: V95	1
2	PAOZZ	96906	MS27147-1	.ADAPTER, CONNECTOR UOC: V95	1
3	PAOZZ	19207	8338564	.TERMINAL ASSEMBLY UOC: V95	5
4	PAOZZ	19207	8338562	.INSULATOR, BUSHING UOC: V95	5
5	PAOZZ	19207	8338561	.SHELL, ELECTRICAL CO UOC: V95	3
6	MOOZZ	81349	M13486-1-5	.WIRE, ELECTRICAL MAKE FROM WIRE, P/N M13486 1-5 UOC: V95	V
7	PAOZZ	96906	MS27145-1	.CONNECTOR, PLUG, ELEC UOC: V95	1
8	PAOZZ	19207	7723306	.NUT, BUSHING RETAINE UOC: V95	1
9	PAOZZ	19207	7722343	.BUSHING, RUBBER UOC: V95	1
10	PAOZZ	19207	7351203	.CONNECTOR,RECEPTACL. UOC: V95	1
11	PAFZZ	96906	MS35206-231	SCREW, MACHINE UOC: V95	4
12	PAFZZ	96906	MS21044N06	NUT,SELF-LOCKING,HE UOC: V95	4

END OF FIGURE

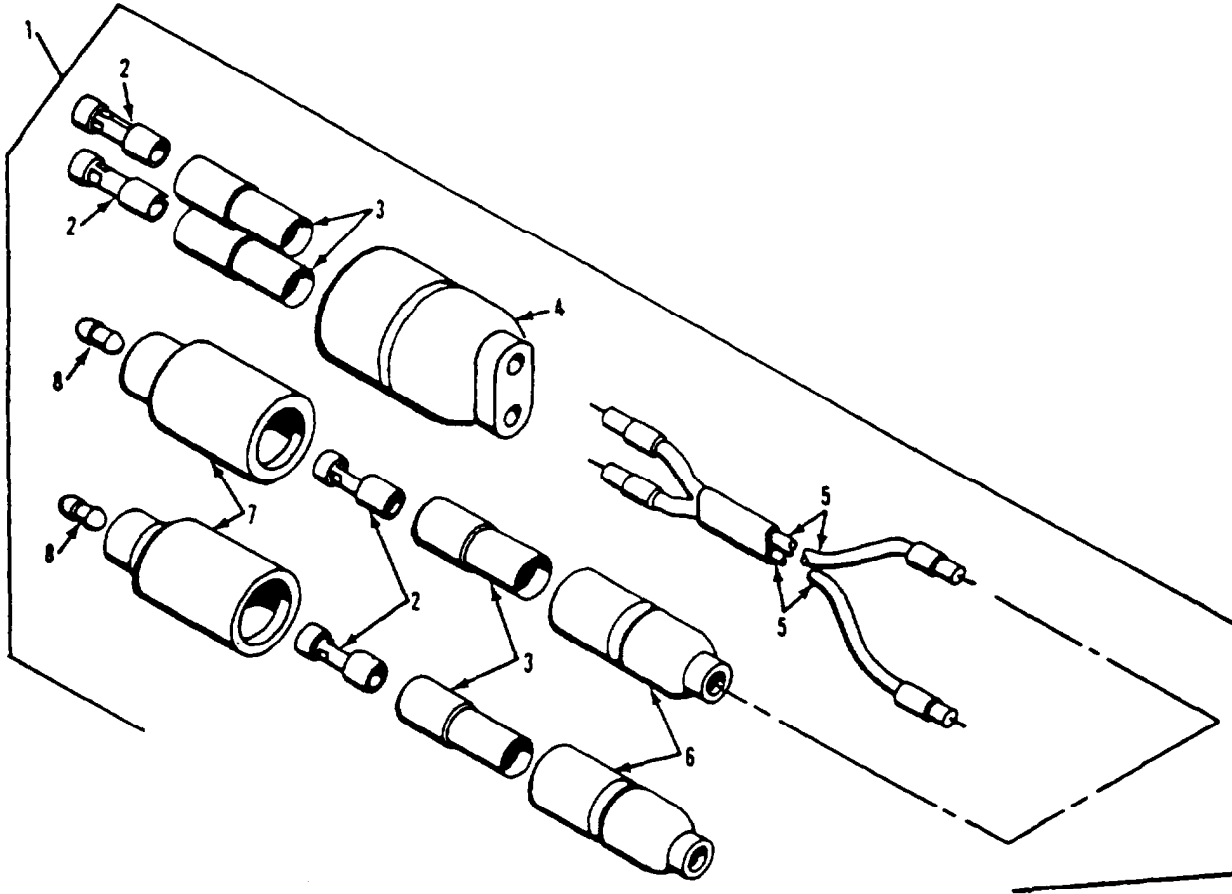

Figure 131. Radiac Wiring Harness Assembly
(M1059, M1068, M577A2, M741A1)

SECTION II

TM 9-2350-261-24P

(1) ITEM NUMBER	(2) SMR CODE	(3) CAGE	(4) PART NUMBER	(5) DESCRIPTION AND USABLE ON CODE (UOC)	(6) QTY
				GROUP 0613 HULL OR CHASSIS WIRING HARNESS FIG. 131 RADIAC WIRING HARNESS ASSEMBLY (M1059,M1068,M577A2,M741A1)	
1	PA000	19207	10875121	WIRING HARNESS UOC: ACP, V35, V37, 056, V95	1
2	PAOZZ	19207	8338564	.TERMINAL ASSEMBLY UOC: ACP, V35, V37, 056, V95	4
3	PAOZZ	19207	8338562	INSULATOR, BUSHING UOC: ACP, V35, V37, 056, V95	4
4	PAOZA	96906	MS27145-1	.CONNECTOR, PLUG,ELEC UOC: ACP, V35, V37, 056, V95	1
5	M00Z0	81349	M13486-1-5	.WIRE, ELECTRICAL UOC: ACP, V35, V37, 056, V95	2
6	PAOZZ	19207	8338561	.SHELL, ELECTRICAL CO UOC: ACP, V35, V37, 056, V95	2
7	PAOZZ	19207	8338566	.SHELL, ELECTRICAL CO UOC: ACP, V35, V37, 056, V95	2
8	PAOZZ	19207	7982907	DUMMY CONNECTOR PLU UOC: ACP, V35, V37, 056, V95	2

END OF FIGURE

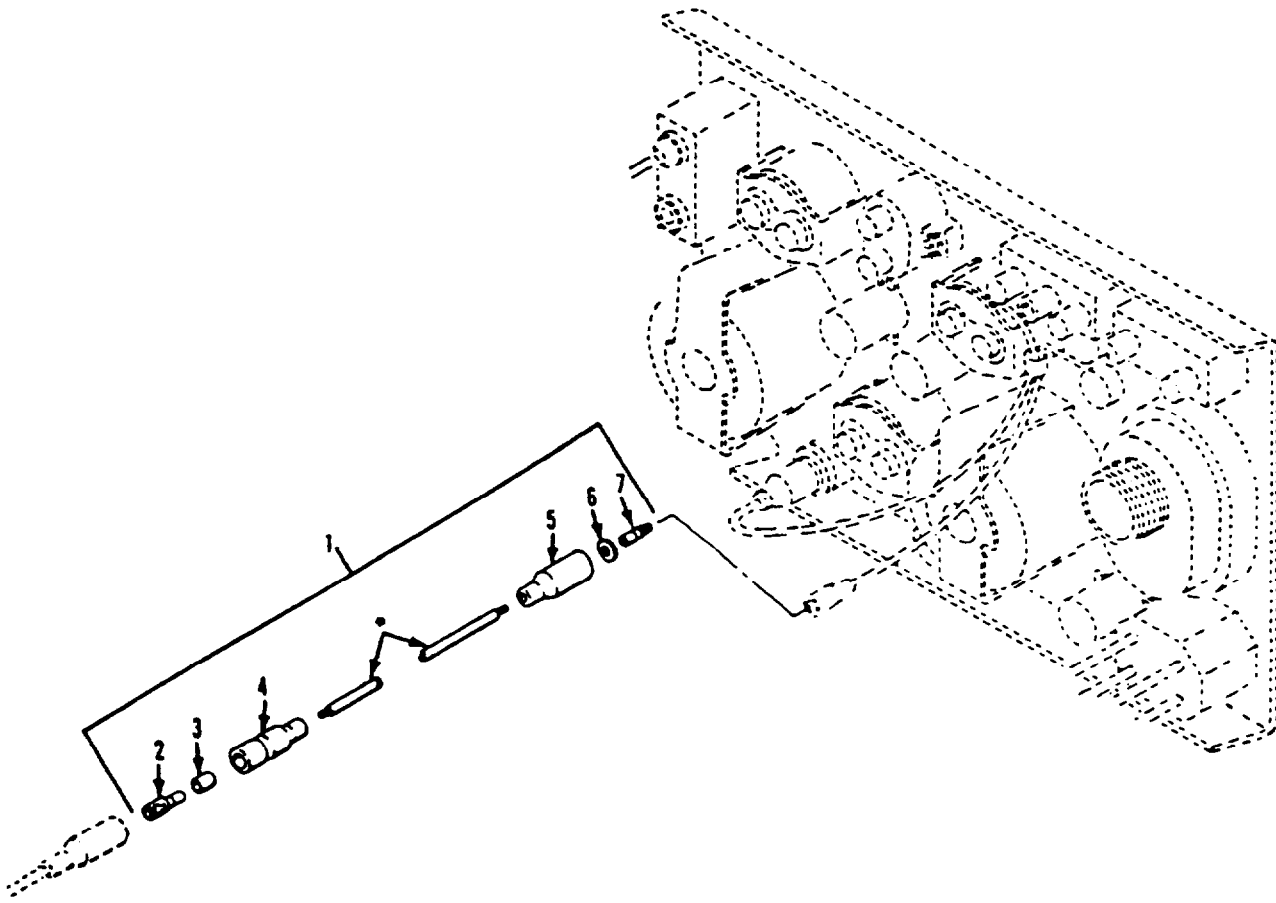

*COMPONENT OF ITEM

Figure 132. instrument Panel/Utility Outlet Electrical Lead Assembly
(M1068, M577A2)

SECTION II

TM 9-2350-261-24P

(1) ITEM NUMBER	(2) SMR CODE	(3) CAGE	(4) PART NUMBER	(5) DESCRIPTION AND USABLE ON CODE (UOC)	(6) QTY
				GROUP 0613 HULL OR CHASSIS WIRING HARNESS FIG. 132 INSTRUMENT PANEL/UTILITY OUTLET ELECTRICAL LEAD ASSEMBLY (M1068,M577A2)	
1	PA000	19207	10932528	LEAD,ELECTRICAL MAKE FROM WIRE, P/N M13486-1-5. UOC: ACP,V37	1
2	PAOZZ	19207	8338564	.TERMINAL ASSEMBLY UOC: ACP,V37	1
3	PAOZZ	19207	8338562	INSULATOR,BUSHING UOC: ACP, V37	1
4	PAOZZ	19207	8338561	.SHELL,ELECTRICAL CO UOC: ACP, V37	1
5	PAOZZ	19207	8338566	.SHELL,ELECTRICAL CO UOC: ACP,V37	1
6	PAOZZ	19207	8338567	.WASHER, SLOTTED UOC: ACP,V37	1
7	PAOZA	96906	MS27148-2	.CONTACT, ELECTRICAL UOC: ACP,V37	1

END OF FIGURE

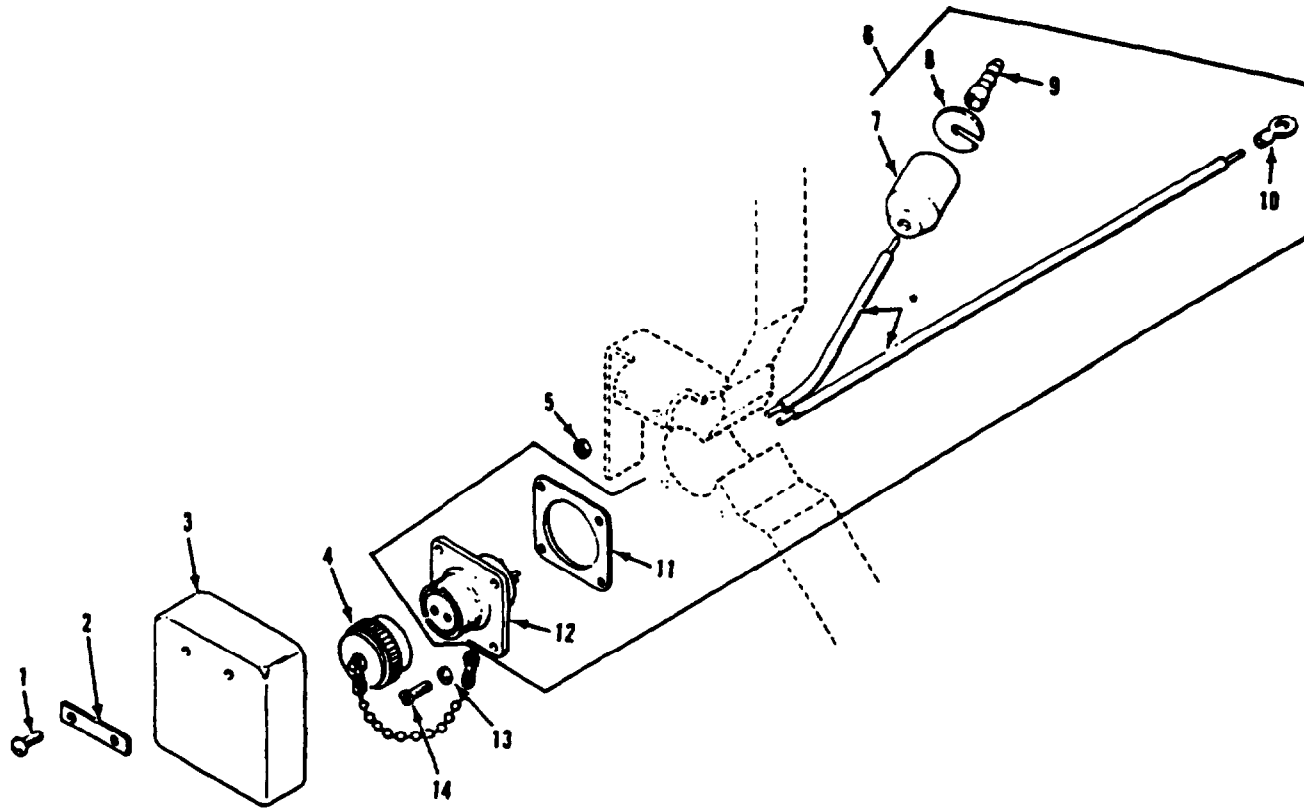

• COMPONENT OF ITEM

Figure 133. Utility Outlet Electrical Assembly
(M10678, M577A2)

SECTION II

TM9-2350-261-24P

(1) ITEM NUMBER	(2) SMR CODE	(3) CAGE	(4) PART NUMBER	(5) DESCRIPTION AND USABLE ON CODE (UOC)	(6) QTY
				GROUP 0613 HULL OR CHASSIS WIRING HARNES FIG. 133 UTILITY OUTLET ELECTRICAL ASSEMBLY (M1068,M577A2)	
1	PAOZZ	96906	MS35207-265	SCREW, MACHINE UOC: ACP,V37	6
2	PAOZZ	19207	8756251	PLATE, MENDING UOC: ACP,V37	3
3	PAOZZ	19207	8756288	PAD, CUSHIONING UOC: ACP,V37	3
4	PAOZZ	19204	7261670	CAP, PROTECTIVE. DUST UOC :ACP,V37	2
5	PAFZZ	72962	22ND8-02	NUT, SELF-LOCKING SP UOC: ACP,V37	4
6	PAOZZ	19207	11646939-1	LEAD ASSEMBLY, ELECT MAKE FROM WIRE, P/N M13486-1-5; RIGHT UOC: ACP,V37	1
6	MOOZZ	19207	11646939-2	LEAD ASSEMBLY, ELECT MAKE FROM WIRE, P/N M13486-1-5; LEFT UOC: V37, ACP	1
7	PAOZZ	19207	8338566	SHELL, ELECTRICAL CO UOC: ACP,V37	2
8	PAOZZ	19207	8338567	UOC: ACP,V37	1
9	PAOZA	96906	MS27148-2	.CONTACT, ELECTRICAL UOC: ACP,V37	1
10	PAOZZ	96906	MS20659-104	.TERMINAL, LUG UOC: ACP,V37	1
11	PAOZZ	96906	MS52000-3	.GASKET UOC: ACP,V37	1
12	PAOZZ	96906	MS3103-12S3S	.CONNECTOR, RECEPTACL UOC: ACP,V37	1
13	PAOZZ	96906	MS35333-36	WASHER, LOCK UOC: ACP,V37	8
14	PAOZZ	96906	MS35206-215	SCREW, MACHINE UOC: ACP,V37	8

END OF FIGURE

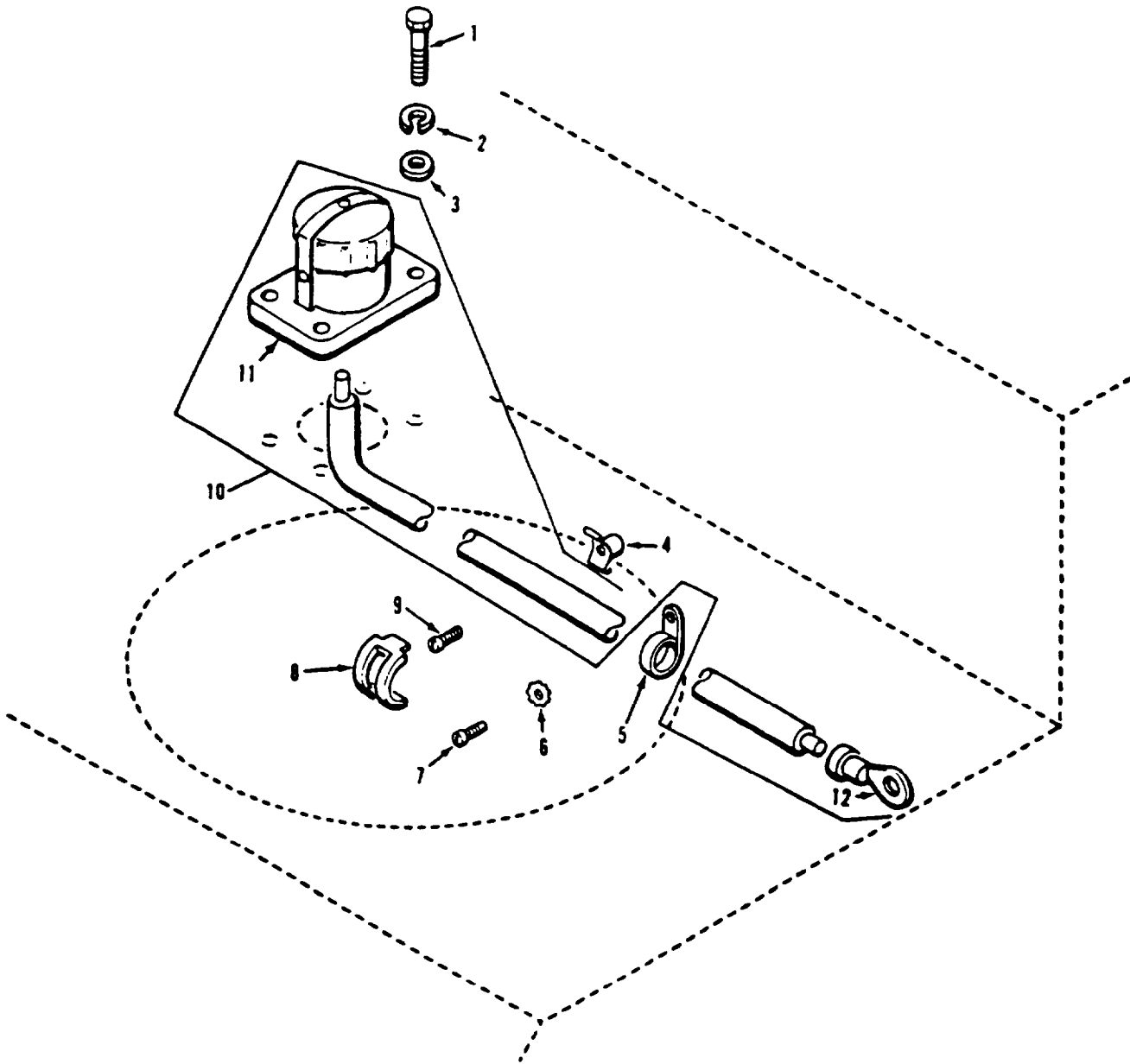

Figure 134. Non-Nato Slave Receptacle Assembly
(M1068, M577A2)

SECTION II

TM 9-2350-261-24P

(1) ITEM NUMBER	(2) SMR CODE	(3) CAGE	(4) PART NUMBER	(5) DESCRIPTION AND USABLE ON CODE (UOC)	(6) QTY
				GROUP 0613 HULL OR CHASSIS WIRING HARNESS FIG. 134 NON-NATO SLAVE RECEPTACLE ASSEMBLY (M106B, M577A2)	
1	PAOZZ	80204	B1821BH025C100N	SCREW,CAP,HEXAGON H UOC: V37	4
2	PAOZZ	96906	MS35338-44	WASHER,LOCK UOC: V37	4
3	PAOZZ	96906	MS27183-10	WASHER,FLAT UOC: V37	4
4	PAOZZ	19207	8763391	CRADLE,WIRING HARNE UOC: ACP, V37	1
5	PAOZZ	19207	7992089	CLAMP,LOOP UOC: V37	1
6	PAOZZ	96906	MS45904-69	WASHER, LOCK UOC: V37	1
7	PAOZZ	96906	MS35206-280	SCREW, MACHINE UOC: V37	1
8	PAOZZ	19207	8763361	CLIP, CABLE UOC: ACP, V37	1
9	PAOZZ	96906	MS35206-263	SCREW, MACHINE UOC: ACP,V37	1
10	PA000	19207	10932467	LEAD,ELECTRICAL MAKE FROM WIRE, P/N M13486-1-14 UOC: V37	1
11	PAOZZ	19207	10919299	.CONNECTOR, RECEPTAC UOC: V37	1
12	PAOZZ	96906	MS20659-117	TERMINAL, LUG UOC: ACP,V37	1

END OF FIGURE

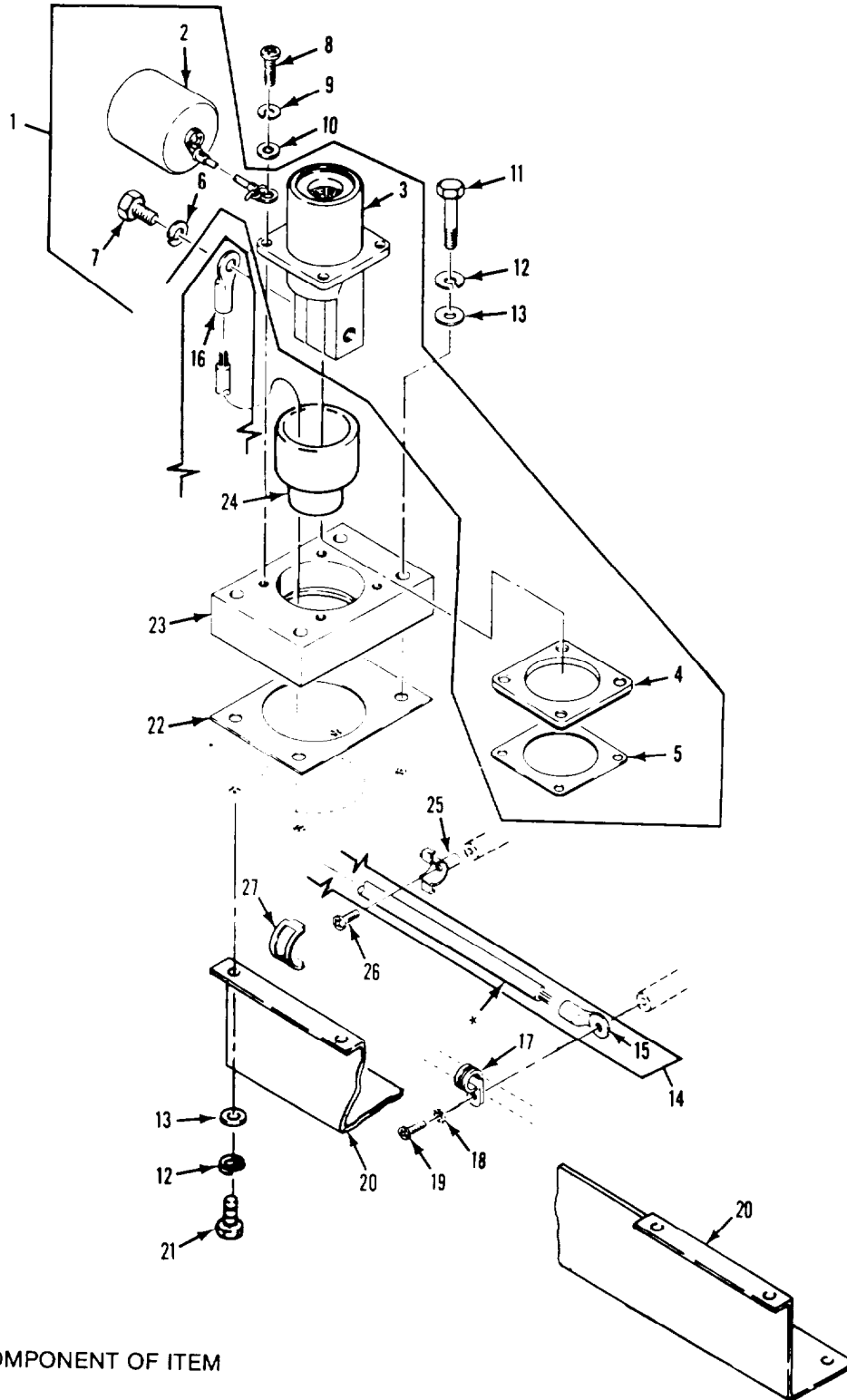

* COMPONENT OF ITEM

Figure 135. NATO Slave Receptacle Assembly
(M1068, M577A2)

SECTION II

TM 9-2350-261-24P

(1) ITEM NUMBER	(2) SMR CODE	(3) CAGE	(4) PART NUMBER	(5) DESCRIPTION AND USABLE ON CODE (UOC)	(6) QTY
				GROUP 0613 HULL OR CHASSIS WIRING HARNES FIG. 135 NATO SLAVE RECEPTACLE ASSEMBLY (M1068,M577A2)	
1	PAOZZ	19207	11674728	CONNECTOR, RECEPTACL UOC: ACP,V37	1
2	PAOZZ	19207	11675004	.CAP,PROTECTIVE,DUST UOC: ACP,V37	1
3	PAOZZ	19207	11682345	.CONNECTOR,RECEPTACL UOC: ACP,V37	1
4	PAOZZ	19207	11674729	.GASKET UOC: ACP,V37	1
5	PAOZZ	19207	11674730	.INSULATOR,PLATE UOC: ACP,V37	1
6	PAOZZ	96906	MS35338-46	.WASHER,LOCK UOC: ACP,V37	2
7	PAOZZ	96906	MS90727-57	.SCREW,CAP,HEXAGON H UOC: ACP,V37	2
8	PAOZZ	96906	MS35206-265	SCREW,MACHINE UOC: ACP,V37	4
9	PAOZZ	96906	MS35338-43	WASHER,LOCK UOC: ACP,V37	4
10	PAOZZ	96906	MS27183-42	WASHER, FLAT UOC: ACP,V37	4
11	PAOZZ	80204	B1821BH025C175N	SCREW, CAP, HEXAGON H UOC: V37.ACP	4
12	PAOZZ	96906	MS35338-44	WASHER,LOCK UOC: ACP,V37	11
13	PAOZZ	96906	MS27183-10	WASHER,FLAT UOC: V37.ACP	11
14	M0000	19207	12313124	LEAD,ELECTRICAL MAKE FROM WIRE P/N M13486-1-1. UOC: ACP,V35,V37	1
15	PAOZZ	96906	MS20659-118	TERMINAL,LUG UOC: ACP,V37	1
16	PAOZZ	96906	MS20659-117	TERMINAL UOC: ACP,V37	1
17	PAOZZ	19207	7992089	CLAMP, LOOP UOC: ACP,V37	1
18	PAOZZ	96906	MS45904-69	WASHER UOC: ACP,V37	1
19	PAOZZ	96906	MS35206-280	SCREW, MACHINE UOC: ACP,V37	1
20	PAOZZ	19207	12354872	PROTECTOR, ELECTRICA UOC: ACP,V37	1
21	PAOZZ	80204	B1821BH025C063N	SCREW,CAP,HEXAGON H UOC: V37.ACP	7
22	PAOZZ	19207	12313125	GASKET UOC: ACP,V37	1
23	PAOZZ	19207	12313126	BRACKET,MOUNTING UOC: ACP,V37	1
24	PAOZZ	19207	12354871	BUSHING,ELECTRICAL UOC: ACP,V37	1
25	PAOZZ	19207	8763391	CRADLE, WIRING HARNE UOC: ACP,V37	1
26	PAOZZ	96906	MS35206-263	SCREW, MACHINE UOC: ACP,V37	1
27	PAOZZ	19207	8763398	STRAP,TIEDOWN,ELECT UOC: ACP,V37	1

END OF FIGURE

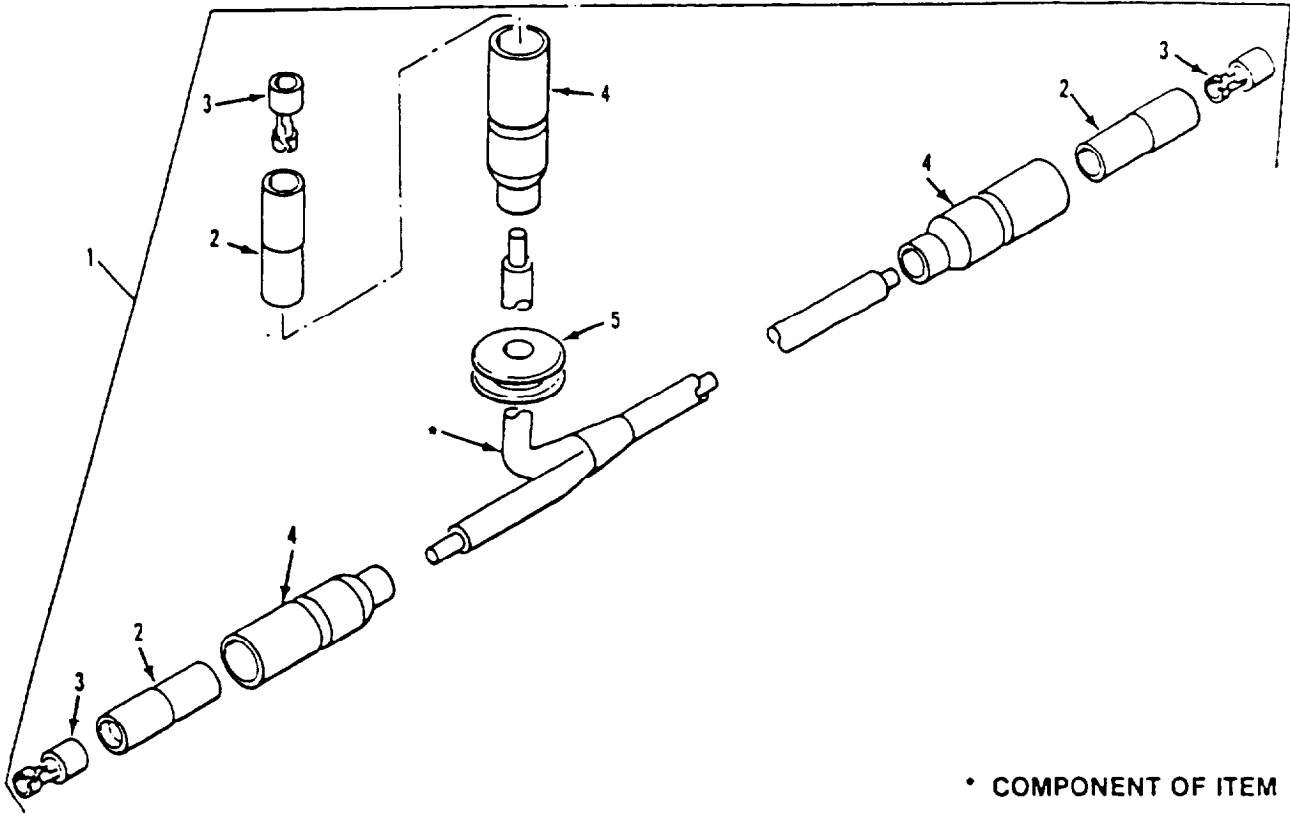

Figure 136. Master Switch/Dome Light Electrical Lead Assembly
(M1068, M577A2)

SECTION II

TM 9-2350-261-24P

(1) ITEM NUMBER	(2) SMR CODE	(3) CAGE	(4) PART NUMBER	(5) DESCRIPTION AND USABLE ON CODE (UOC)	(6) QTY
				GROUP 0613 HULL OR CHASSIS WIRING HARNES FIG. 136 MASTER SWITCH/DOME LIGHT ELECTRICAL LEAD ASSEMBLY (M1068,M577A2)	
1	PA000	19207	10917792	LEAD ASSEMBLY, ELECT MAKE FROM WIRE, P/N M13486-1-5 . . UOC: ACP,V37	1
2	PAOZZ	19207	8338562	.INSULATOR, BUSHING UOC: ACP,V37	3
3	PAOZZ	19207	8338564	.TERMINAL ASSEMBLY UOC: ACP, V37	3
4	PAOZZ	19207	8338561	.SHELL, ELECTRICAL CO UOC: ACP,V37	3
5	PAOZZ	96906	MS35489-134	.GROMMET, NONMETALLIC UOC: ACP,V37	1

END OF FIGURE

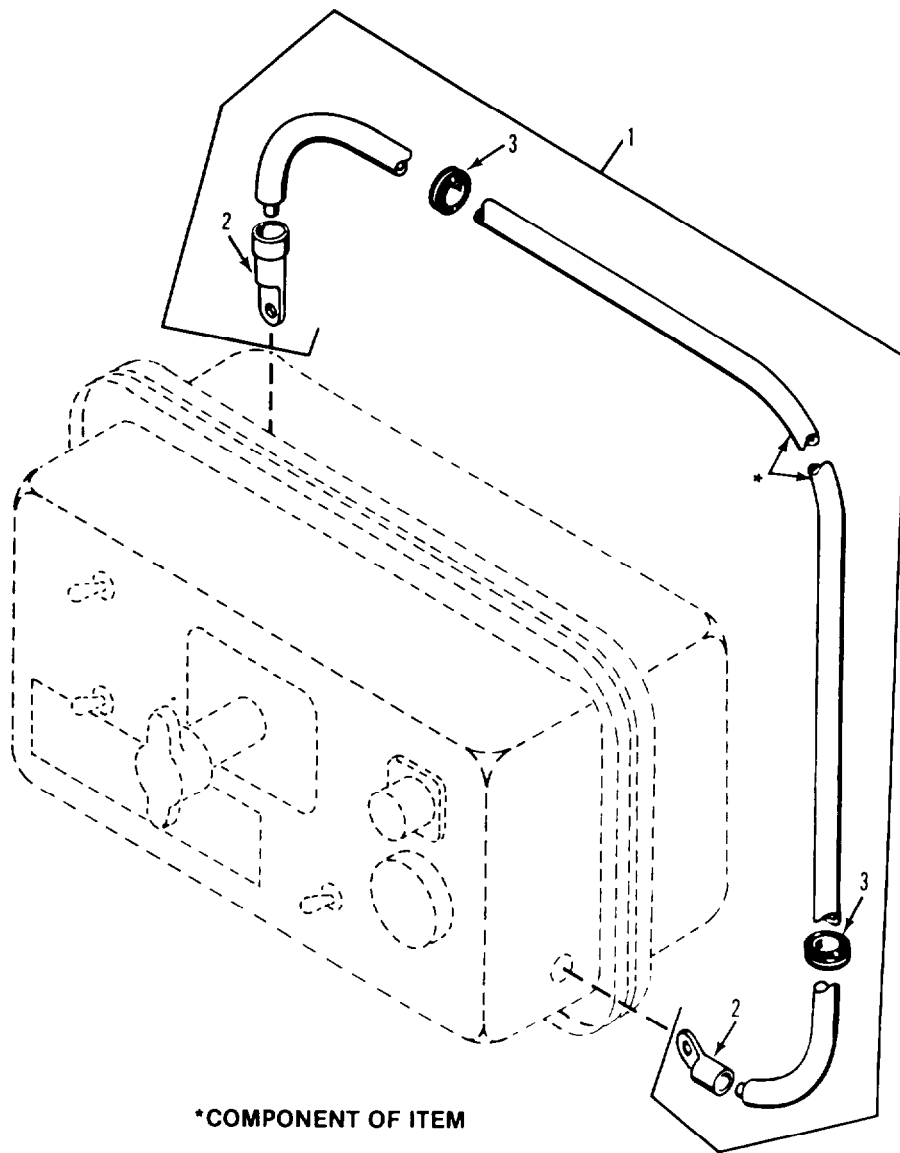

Figure 137. Master Switch/Distribution Box Electrical Lead Assembly (M1068, M577A2)

SECTION II

TM 9-2350-261-24P

(1) ITEM NUMBER	(2) SMR CODE	(3) CAGE	(4) PART NUMBER	(5) DESCRIPTION AND USABLE ON CODE (UOC)	(6) QTY
				GROUP 0613 HULL OR CHASSIS WIRING HARNES FIG. 137 MASTER SWITCH/DISTRIBUTION BOX ELECTRICAL LEAD ASSEMBLY (M1068.M577A2)	
1	PFOZZ	19207	10950252	LEAD,ELECTRICAL MAKE FROM WIRE, P/N M13486-1-14 UOC: ACP,V37	1
2	PAOZZ	96906	MS25036-133	.TERMINAL, LUG UOC: ACP,V37	2
3	PAOZZ	96906	MS35489-19	.GROMMET,NONMETALLIC UOC: V37,ACP	2

END OF FIGURE

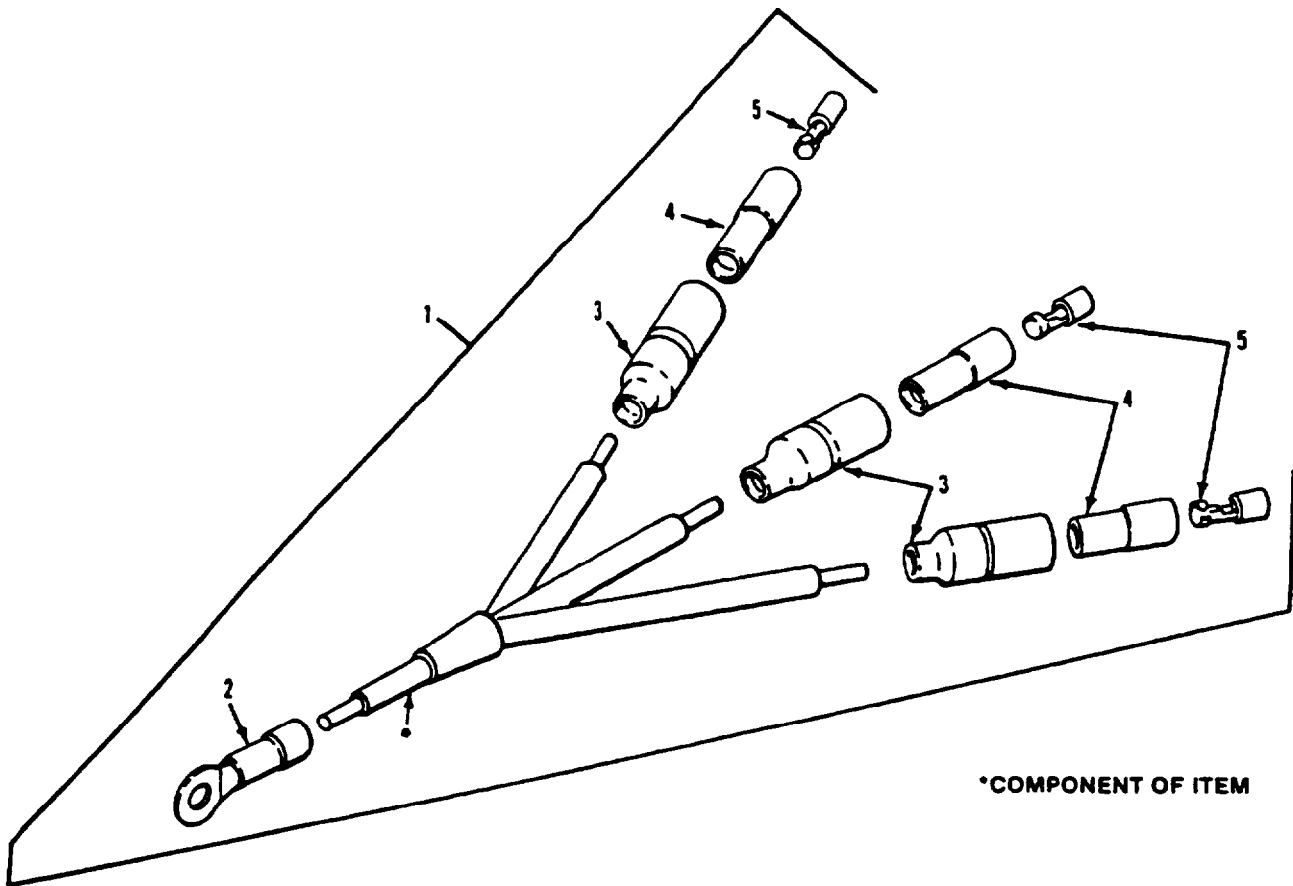

Figure 138. Master Switch/Distribution Box Wiring Harness Assembly
(M1068, M577A2)

SECTION II

TM 9-2350-261-24P

(1) ITEM NUMBER	(2) SMR CODE	(3) CAGE	(4) PART NUMBER	(5) DESCRIPTION AND USABLE ON CODE (UOC)	(6) QTY
				GROUP 0613 HULL OR CHASSIS WIRING HARNESS FIG. 138 MASTER SWITCH/DISTRIBUTION BOX WIRING HARNESS ASSEMBLY (M1068, M577A2)	
1	M0000	19207	10917788	CABLE ASSEMBLY, SPEC MAKE FROM WIRE, P/N M13486-1-5 UOC: ACP,V37	1
2	PAOZZ	96906	MS25036-109	TERMINAL, LUG UOC: ACP,V37	1
3	PAOZZ	19207	8338561	SHELL, ELECTRICAL CO UOC: ACP, V37	3
4	PAOZZ	19207	8338562	INSULATOR,BUSHING UOC: ACP,V37	3
5	PAOZZ	19207	8338564	TERMINAL ASSEMBLY UOC: ACP,V37	3

END OF FIGURE

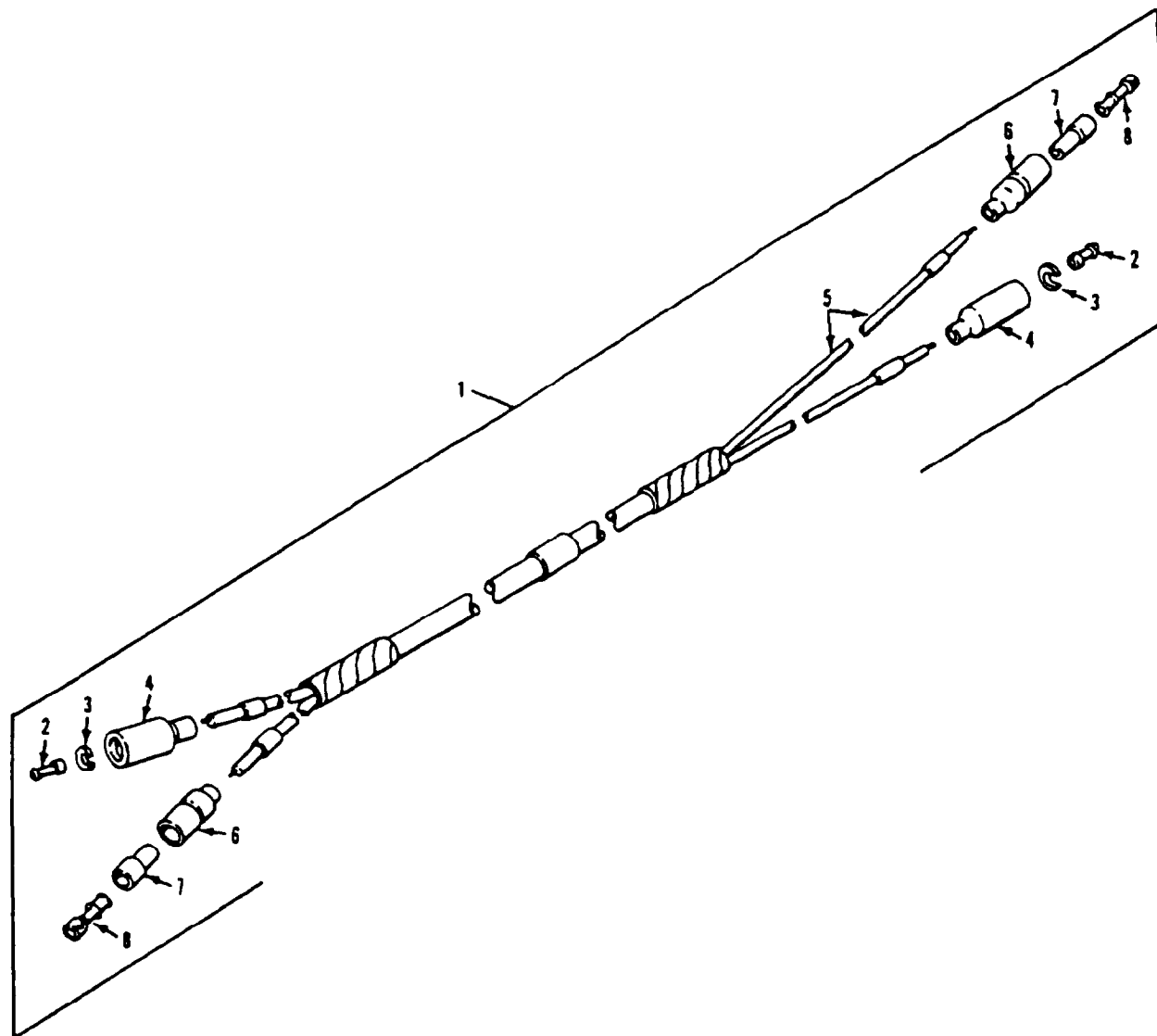

Figure 139. Suspension Lockout Solenoid Wiring Harness Assembly (M741A1)

SECTION II

TM9-2350-261-24P

(1) ITEM NUMBER	(2) SMR CODE	(3) CAGE	(4) PART NUMBER	(5) DESCRIPTION AND USABLE ON CODE (UOC)	(6) QTY
				GROUP 0613 HULL OR CHASSIS WIRING HARNES FIG. 139 SUSPENSION LOCKOUT SOLENOID WIRING HARNES ASSEMBLY (M741A1)	
1	PA000	19207	11678612	WIRING HARNES	1
1	PAOZZ	96906	MS27148-2	UOC: V95 CONTACT,ELECTRICAL	2
3	PAOZZ	19207	8338567	UOC: V95 .WASHER,SLOTTED	2
4	PAOZZ	19207	8338566	UOC: V95 .SHELL,ELECTRICAL CO	2
5	M0OZZ	81349	M13486-1-5	UOC: V95 .WIRE,ELECTRICAL MAKE FROM WIRE, P/N M13486-1	V
6	PAOZZ	19207	8338561	UOC: V95 .SHELL,ELECTRICAL CO	2
7	PAOZZ	19207	8338562	UOC: V95 .INSULATO R BUSHING	2
8	PAOZZ	19207	8338564	UOC: V95 .TERMINAL ASSEMBLY	2

END OF FIGURE

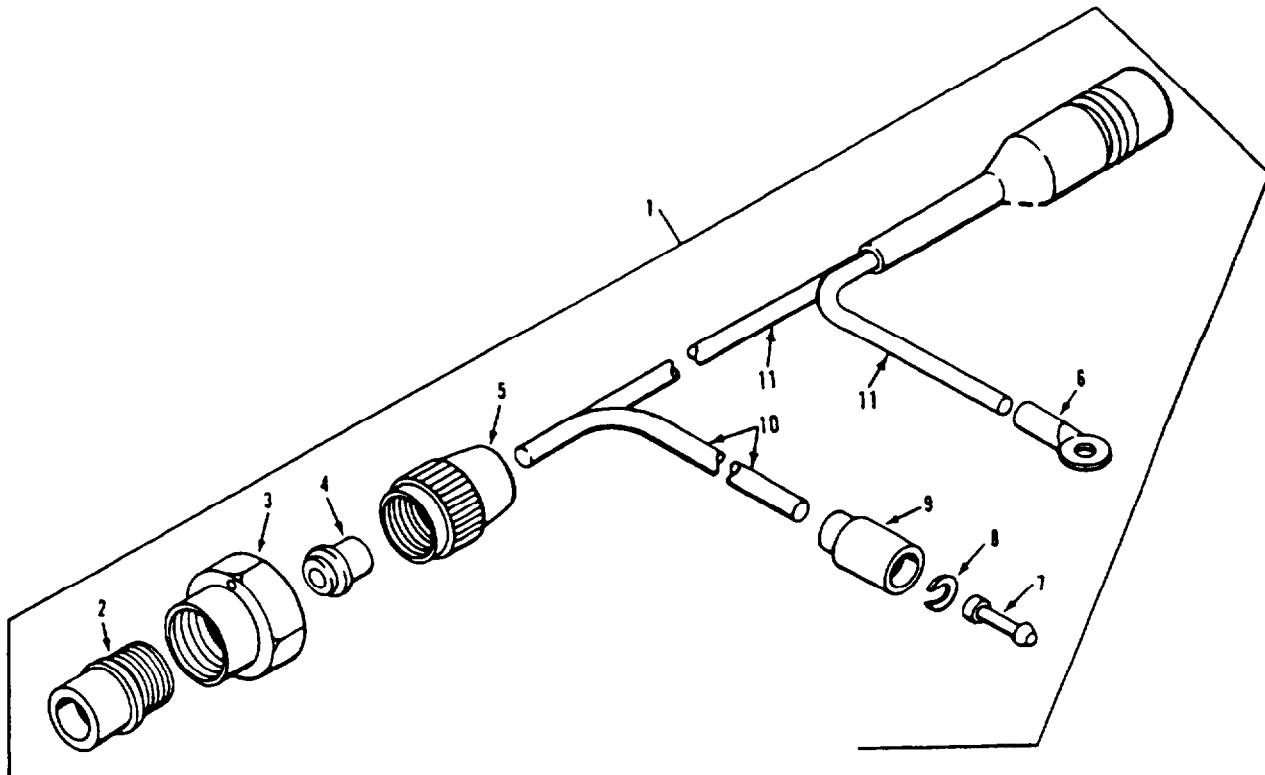

Figure 140. Suspension Lockout Wiring Harness Assembly (M741A1)

SECTION II

TM 9-2350-261-24P

(1) ITEM NUMBER	(2) SMR CODE	(3) CAGE	(4) PART NUMBER	(5) DESCRIPTION AND USABLE ON CODE (UOC)	(6) QTY
				GROUP 0613 HULL OR CHASSIS WIRING HARNES FIG. 140 SUSPENSION LOCKOUT WIRING HARNES ASSEMBLY (M741A1)	
1	PA000	19207	12253354	CABLE ASSEMBLY, SPEC UOC: V95	1
2	PA0ZZ	19207	8724198	CONNECTOR, PLUG, ELEC UOC: V95	1
3	PAOZZ	77820	10-40457-12S	NUT, COUPLING, ELECTR UOC: V95	1
4	PAOZZ	19207	7722343	BUSHING, RUBBER UOC: V95	1
5	PAOZZ	19207	7723306	NUT, BUSHING RETAINE UOC: V95	1
6	PAOZZ	96906	MS25036-154	TERMINAL, LUG UOC: V95	1
7	PAOZZ	96906	MS27148-2	CONTACT, ELECTRICAL UOC: V95	1
8	PAOZZ	19207	8338567	WASHER, SLOTTED UOC: V95	1
9	PAOZZ	19207	8338566	SHELL, ELECTRICAL CO UOC: V95	1
10	M0OZZ	81349	M13486-1-3	WIRE, ELECTRICAL MAKE FROM WIRE, P/N M13486-1-3 UOC: V95	V
11	M0OZZ	81349	M13486-1-5	WIRE, ELECTRICAL MAKE FROM WIRE, P/N M13486-1-5 UOC: V95	V

END OF FIGURE

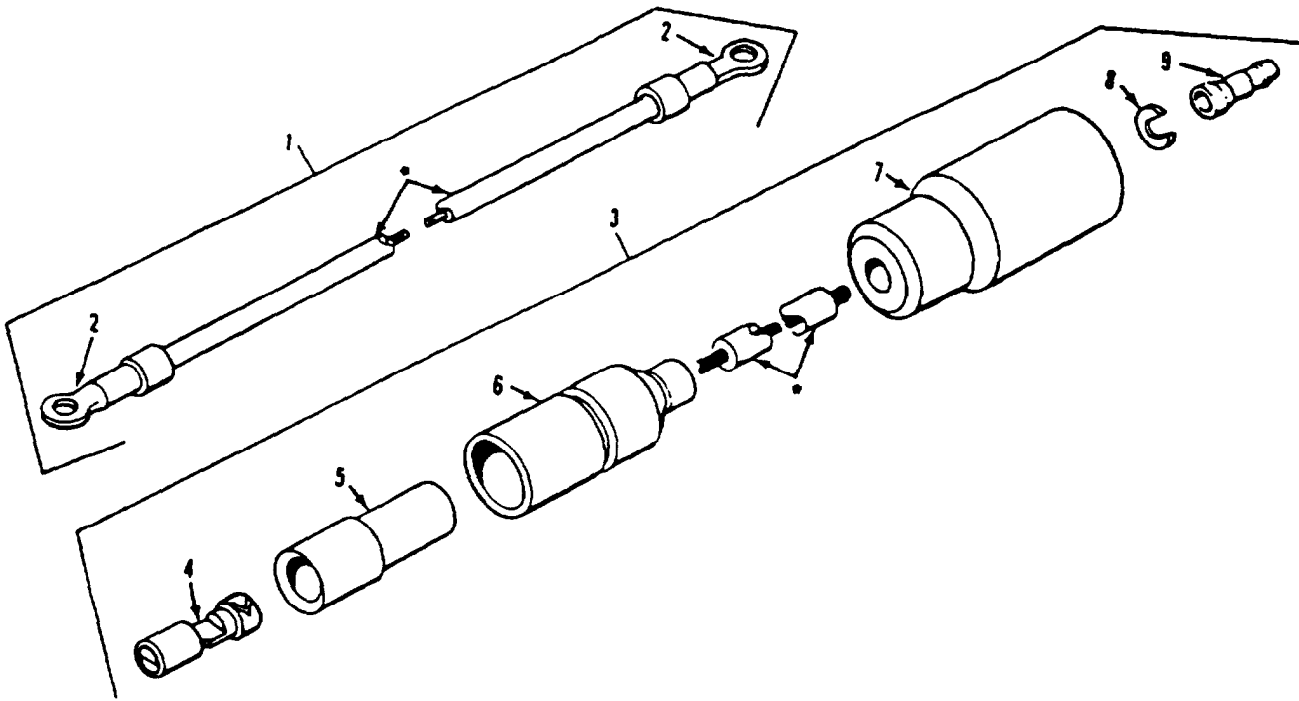

•COMPONENT OF ITEM

Figure 141. Dome Light Electrical Lead Assembly
(M741A1)

SECTION II

TM 9-2350-261-24P

(1) ITEM NUMBER	(2) SMR CODE	(3) CAGE	(4) PART NUMBER	(5) DESCRIPTION AND USABLE ON CODE (UOC)	(6) QTY
				GROUP 0613 HULL OR CHASSIS WIRING HARNESS FIG. 141 DOME LIGHT ELECTRICAL LEAD ASSEMBLY (M741A1)	
1	M00OZ	19207	11616739	LEAD, ELECTRICAL MAKE FROM WIRE, P/N M13486-1-3 UOC: V95	1
2	PAOZZ	96906	MS25036-106	.TERMINAL, LUG UOC: V95	2
3	M00OZ	19207	11598634	LEAD,ELECTRICAL MAKE FROM WIRE. P/N M13486-1-5 UOC: V95	1
4	PAOZZ	19207	8338564	.TERMINAL ASSEMBLY UOC: V95	1
5	PAOZZ	15207	8338562	.INSULATOR,BUSHING UOC: V95	1
6	PAOZZ	19207	8338561	.SHELL,ELECTRICALCO UOC: V95	1
7	PAOZZ	19207	8338566	.SHELL,ELECTRICAL UOC: V95	1
8	PAOZZ	19207	8338567	.WASHER, SLOTTED UOC: V95	1
9	PAOZZ	96906	MS27148-2	.CONTACT, ELECTRICAL UOC: V95	1

END OF FIGURE

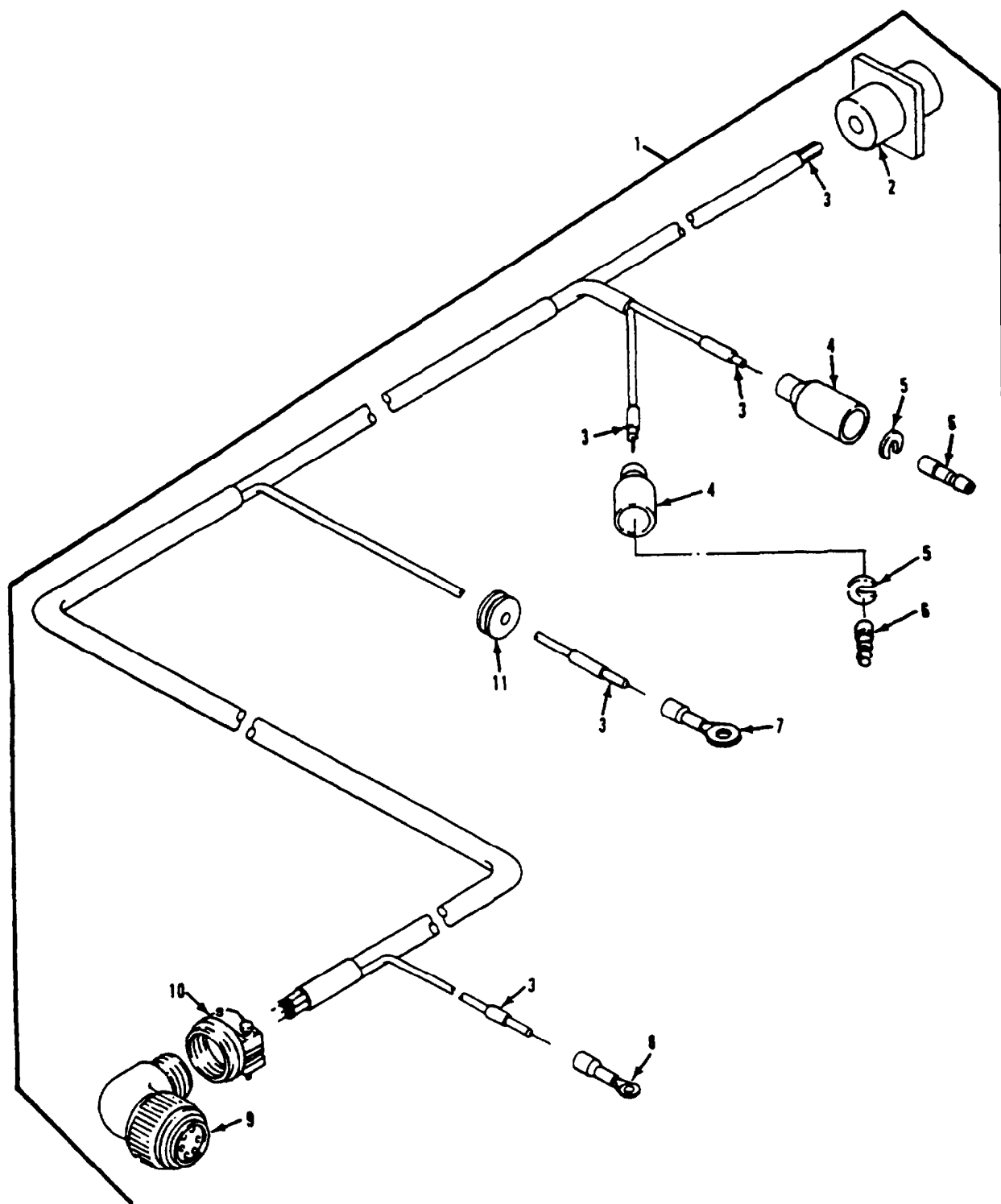

Figure 142. Smoke Grenade Wiring Harness
(M1059, M113A2)

SECTION II

TM 9-2350-261-24P

(1) ITEM NUMBER	(2) SMR CODE	(3) CAGE	(4) PART NUMBER	(5) DESCRIPTION AND USABLE ON CODE (UOC)	(6) QTY
				GROUP 0613 HULL OR CHASSIS WIRING HARNESS FIG. 142 SMOKE GRENADE WIRING HARNESS (M1059,M113A2)	
1	PAOZZ	19207	12313235	WIRING HARNESS, BRAN UOC: V35,056	1
2	PAFZZ	96906	MS3450W14S7S	.CONNECTOR, RECEPTACL UOC: V35,056	1
3	MOOZZ	81349	M13486-1-3	.WIRE, ELECTRICAL MAKE FROM WIRE, P/N M13486-1-3 UOC: V35, 056	1
4	PAOZZ	19207	8724495	SHELL, ELECTRICAL CO UOC: V35, 056	2
5	PAOZZ	19207	0724497	.WASHER, SLOTTED UOC: V35, 056	2
6	PAOZZ	96906	MS27148-3	.CONTACT, ELECTRICAL UOC: V35, 056	2
7	PAOZZ	96906	MS25036-110	TERMINAL, LUG UOC: V35, 056	1
8	PAOZZ	96906	MS25036-108	.TERMINAL, LUG UOC: V35,056	1
9	PAFZA	96906	MS310BR14S6S	.CONNECTOR, PLUG, ELEC UOC: V35, 056	1
10	PAFZZ	81349	M85049/41-6A	.CLAMP, CABLE, ELECTRI UOC: V35, 056	1
11	PAOZZ	96906	MS35489-2	.GROMMET, NONMETALLIC UOC: V35, 056	1

END OF FIGURE

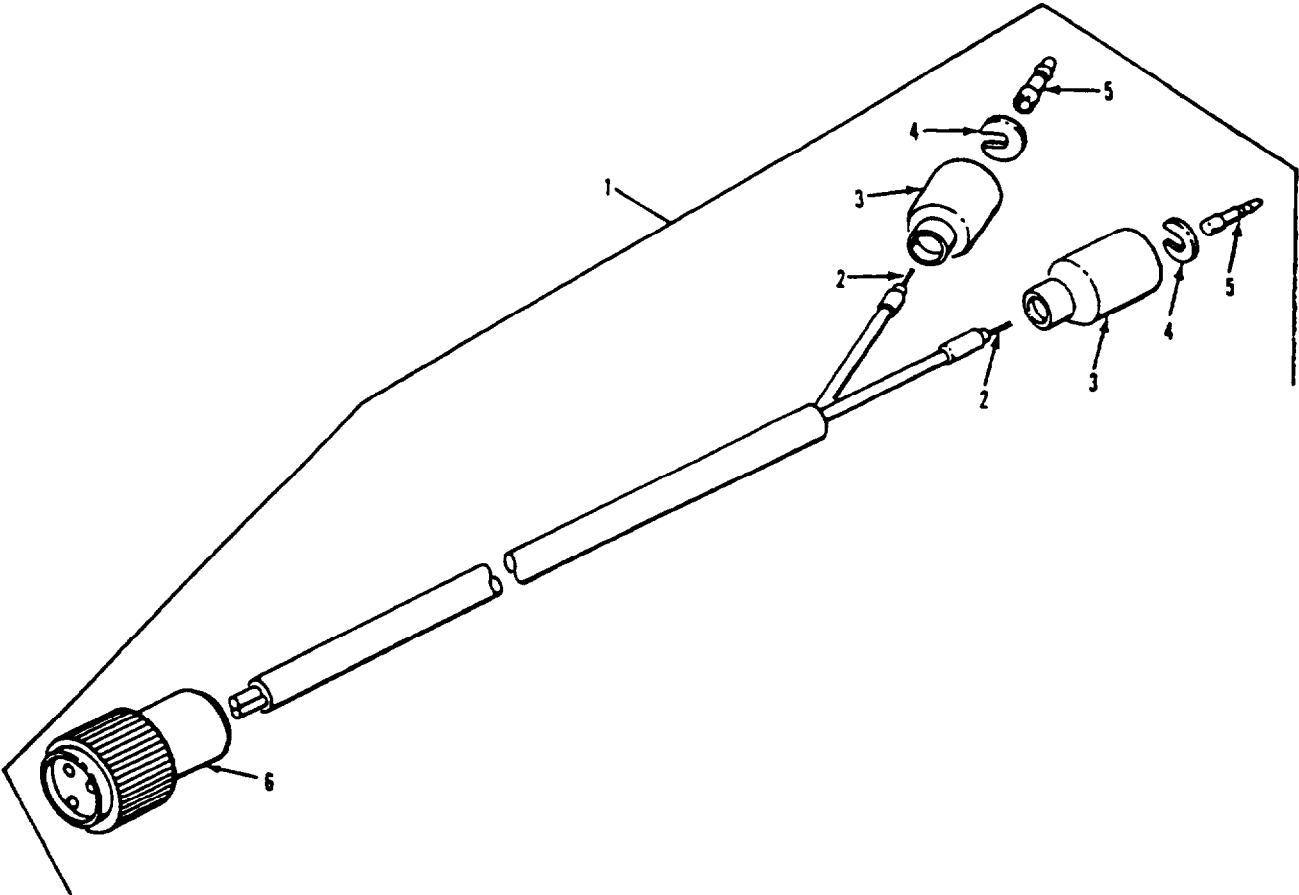

Figure 143. Smoke Grenade Wiring Harness
(M1059, M113A2)

SECTION II

TM 9-2350-261-24P

(1) ITEM NUMBER	(2) SMR CODE	(3) CAGE	(4) PART NUMBER	(5) DESCRIPTION AND USABLE ON CODE (UOC)	(6) QTY
				GROUP 0613 HULL OR CHASSIS WIRING HARNESS FIG. 143 SMOKE GRENADE WIRING HARNESS (M1059,M113A2)	
1	PA000	19207	12313236	WIRING HARNESS, BRAN UOC: V35, 056	1
2	MOOZZ	81349	M13486-1-3	.WIRE,ELECTRICAL MAKE FROM WIRE, P/N M13486-1-3 UOC: V35, 056	1
3	PAOZZ	19207	8724495	.SHELL, ELECTRICAL CO UOC: V35, 056	2
4	PAOZZ	19207	0724497	.WASHER,SLOTTED UOC: V35, 056	2
5	PAOZA	96906	MS27148-3	.CONTACT,ELECTRICAL UOC: V35, 056	2
6	PAOZZ	96906	MS3456W14S7P	.CONNECTOR,PLUG,ELEC UOC: V35, 056	1

END OF FIGURE

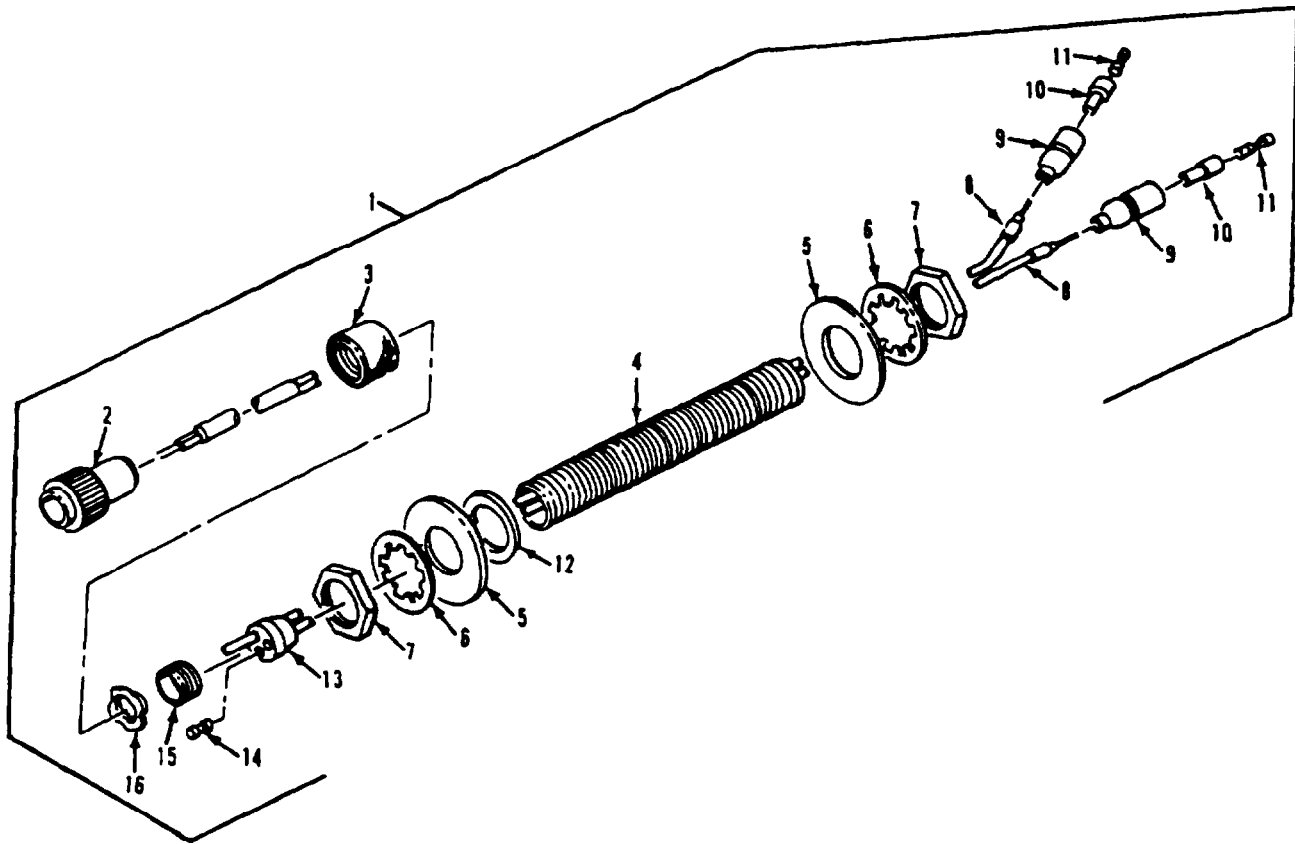

Figure 144. Smoke Grenade Wiring Harness
(M1059, M113A2)

(1) ITEM NUMBER	(2) SMR CODE	(3) CAGE	(4) PART NUMBER	(5) DESCRIPTION AND USABLE ON CODE (UOC)	(6) QTY
				GROUP 0613 HULL OR CHASSIS WIRING HARNESS FIG. 144 SMOKE GRENADE WIRING HARNESS (M1059,M113A2)	
1	PAOZZ	19207	12313237	WIRING HARNESS, BRAN UOC: V35, 056	1
2	PAOZZ	96906	MS3106R14S7S	.CONNECTOR, PLUG, ELEC UOC: V35, 056	1
3	PAOZZ	19207	7056642	.NUT, COUPLING, ELECTR UOC: V35, 056	1
4	PAOZZ	19207	8756336	.BUSHING, ELECTRICAL UOC: V35, 056	1
5	PAOZZ	96906	MS27183-27	.WASHER, FLAT UOC: V35, 056	2
6	PAOZZ	96906	MS35333-49	.WASHER, LOCK UOC: V35, 056	2
7	PAOZZ	19204	503060	.NUT UOC: V35, 056	2
8	MOOZZ	81349	M13486-1-3	.WIRE, ELECTRICAL MAKE FROM WIRE, P/N M13486-1-3 UOC: V35, 056	1
9	PAOZZ	19207	8724494	.CABLE NIPPLE, ELECTR UOC: V35, 056	2
10	PAOZZ	19207	8338562	INSULATOR, BUSHING UOC: V35, 056	2
11	PAOZZ	19207	8338564	.TERMINAL ASSEMBLY UOC: V35, 056	2
12	PAOZZ	19207	8756335	INSULATOR, WASHER UOC: V35, 056	1
13	PAOZZ	19207	7728311	.BUSHING, NONMETALLIC UOC: V35, 056	1
14	PAOZZ	96906	MS25251-12	.PLUG, END SEAL, ELECT UOC: V35, 056	1
15	PAOZZ	19207	7056664	RETAINER, PACKING UOC: V35, 056	1
16	PAOZZ	19207	7057355	.WASHER, SPRING TENS UOC: V35, 056	1

END OF FIGURE

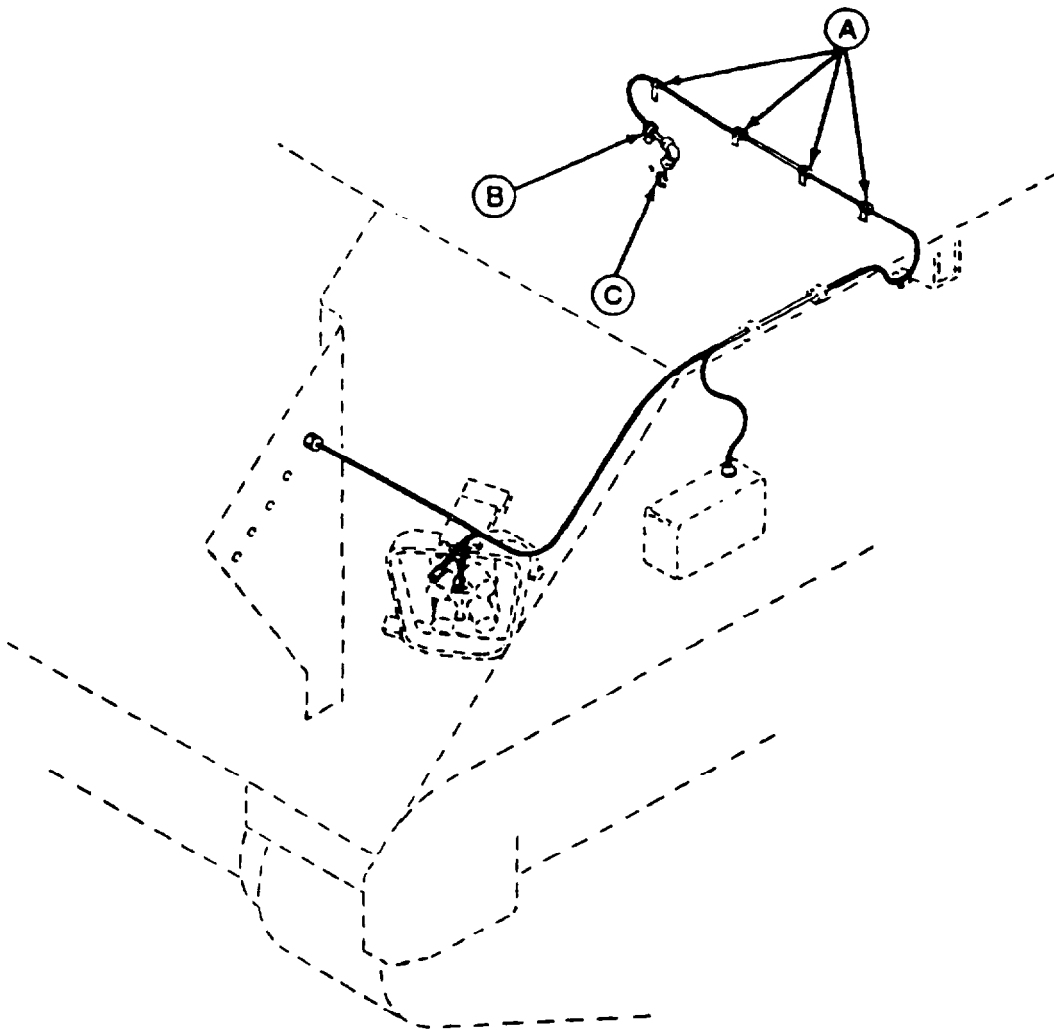
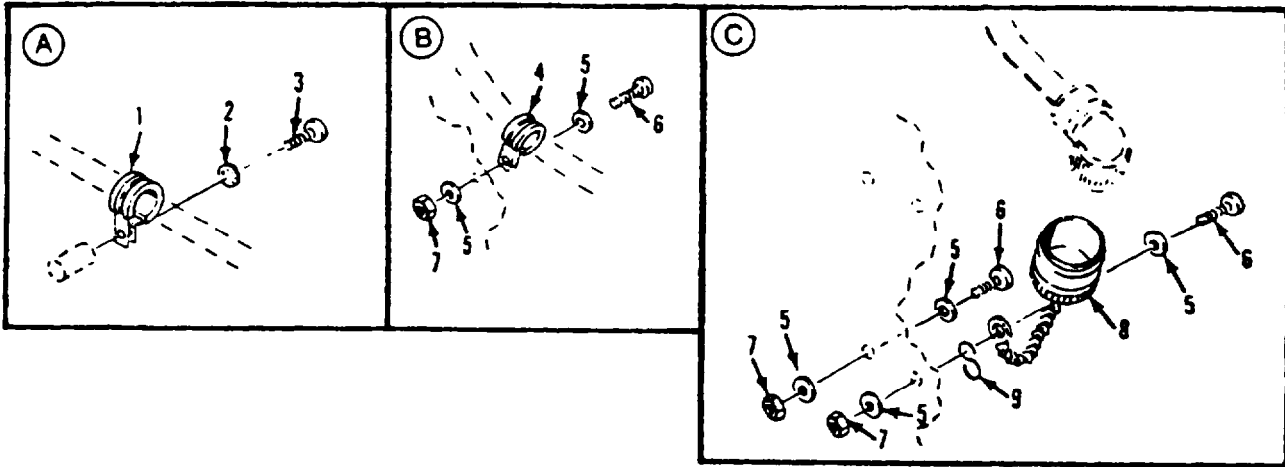

Figure 145. Attaching Hardware For Smoke Grenade Wiring Harness (M1059, M113A2)

SECTION II

TM 9-2350-261-24P

(1) ITEM NUMBER	(2) SMR CODE	(3) CAGE	(4) PART NUMBER	(5) DESCRIPTION AND USABLE ON CODE (UOC)	(6) QTY
				GROUP 0613 HULL OR CHASSIS WIRING HARNESS FIG. 145 ATTACHING HARDWARE FOR SMOKE GRENADE WIRING HARNESS (M1059.M113A2)	
1	PAOZZ	96906	MS21333-100	CLAMP, LOOP UOC: V35, 056	4
2	PAOZZ	96906	MS35333-40	WASHER, LOCK UOC: V35, 056	4
3	PAOZZ	96906	MS35206-279	SCREW, MACHINE UOC: V35, 056	4
4	PAOZZ	96906	MS21919WDG6	CLAMP, LOOP UOC: V35, 056	1
5	PAOZZ	96906	MS27183-42	WASHER, FLAT UOC: V35, 056	6
6	PAOZZ	96906	MS35207-267	SCREW, MACHINE UOC: V35, 056	3
7	PAOZZ	96906	MS21044N3	NUT, SELF-LOCKING, HE UOC: V35, 056	3
8	PAOZZ	96906	MS25042-14DA	COVER, ELECTRICAL CO UOC: V35, 056	1
9	PAOZZ	96906	MS87006-3	HOOK, CHAIN, S UOC: V35, 056	1

END OF FIGURE

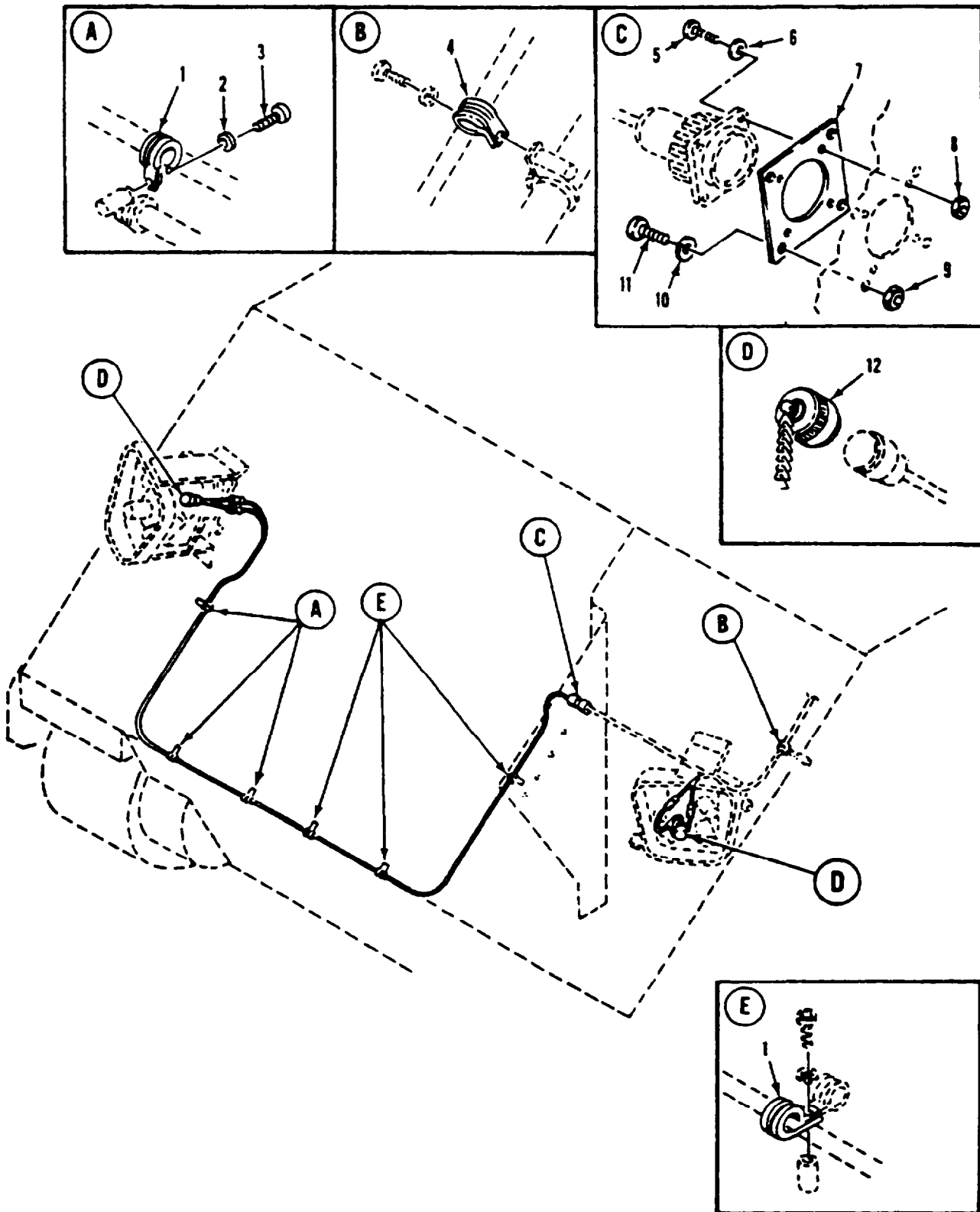

Figure 146. Attaching Hardware For Smoke Grenade Wiring Harness (M1059, M113A2)

SECTION II

TM9-2350-261-24P

(1) ITEM NUMBER	(2) SMR CODE	(3) CAGE	(4) PART NUMBER	(5) DESCRIPTION AND USABLE ON CODE (UOC)	(6) QTY
				GROUP 0613 HULL OR CHASSIS WIRING HARNESS FIG. 146 ATTACHING HARDWARE FOR SMOKE GRENADE WIRING HARNESS (M1059,M113A2)	
1	PAOZZ	96906	MS21919WDG4	CLAMP, LOOP UOC: V35, 056	6
2	PAOZZ	96906	MS35333-39	WASHER, LOCK UOC: V35, 056	3
3	PAOZZ	96906	MS35206-263	SCREW, MACHINE UOC: V35, 056	3
4	PAOZZ	96906	MS21919WDG6	CLAMP, LOOP UOC: V35, 056	1
5	PAOZZ	96906	MS35190-225	SCREW, MACHINE UOC: V35, 056	4
6	PAOZZ	96906	MS27183-3	WASHER, FLAT UOC: V35, 056	4
7	PAOZZ	19207	12350305	PLATE, MENDING UOC: V35, 056	1
8	PAOZZ	96906	MS21044N04	NUT, SELF-LOCKING, HE UOC: V35, 056	4
9	PAOZZ	96906	MS21044N4	NUT, SELF-LOCKING, HE UOC: V35, 056	4
10	PAOZZ	96906	MS27183-10	WASHER, FLAT UOC: V35, 056	4
11	PAOZZ	96906	MS35206-282	SCREW, MACHINE UOC: V35, 056	4
12	PAOZZ	96906	MS25042-14DA	COVER, ELECTRICAL CO UOC: V35, 056	2

END OF FIGURE

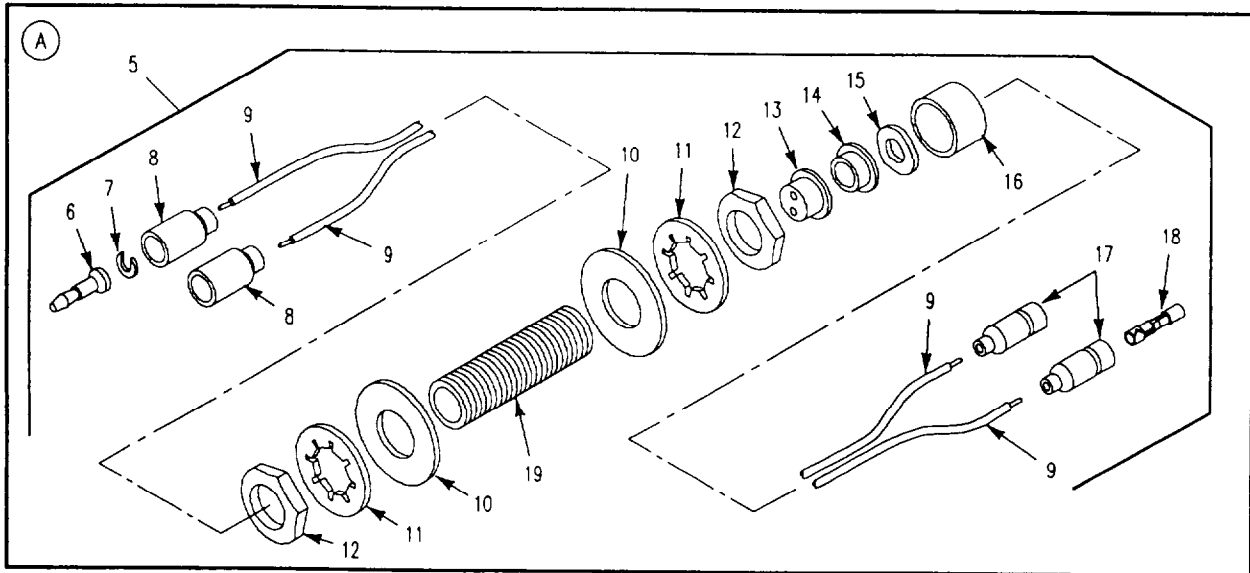
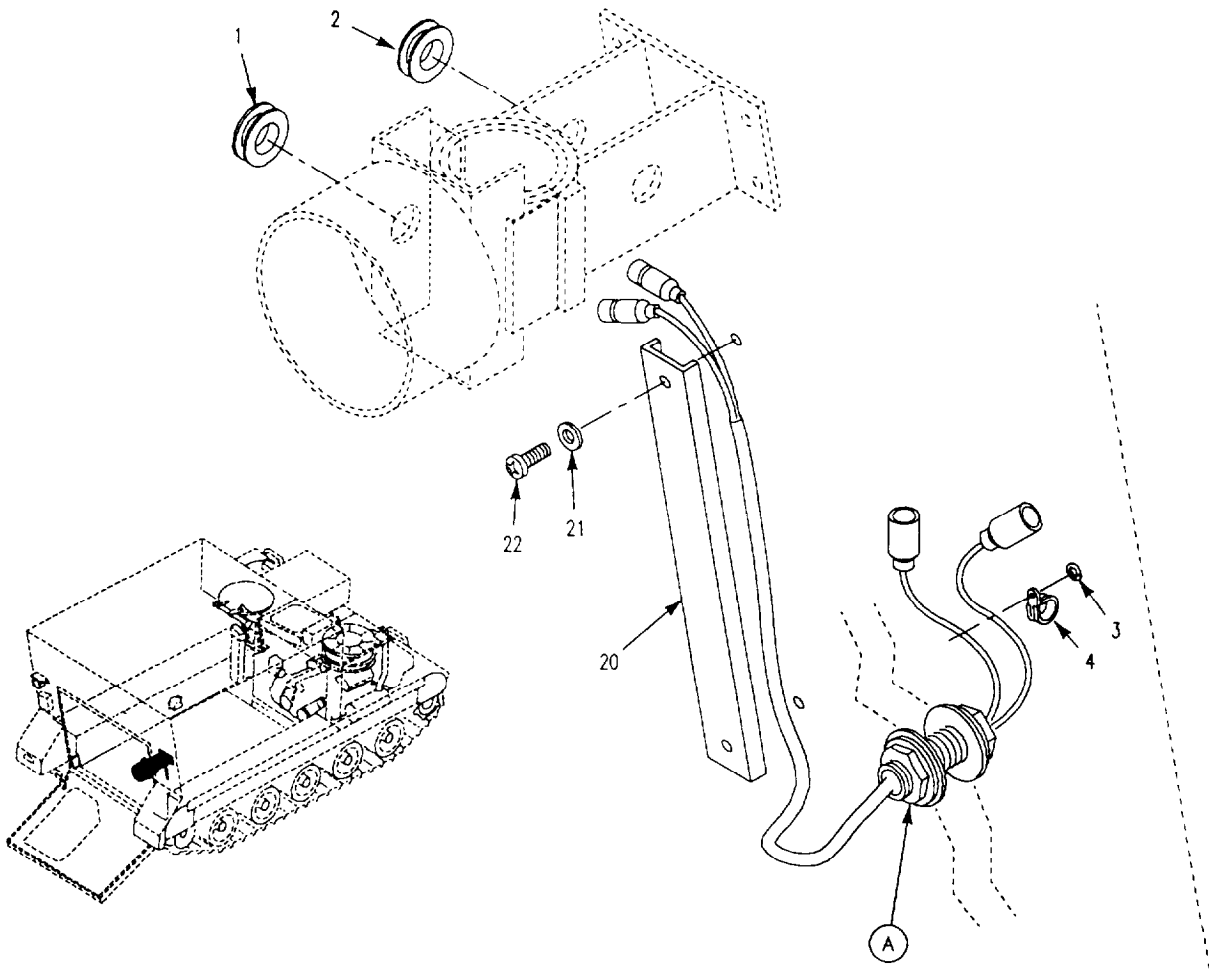

Figure 147. Taillight Wiring Harness Assembly and Attaching Hardware (M1068)

SECTION II

TM 9-2350-261-24P

(1) ITEM NUMBER	(2) SMR CODE	(3) CAGE	(4) PART NUMBER	(5) DESCRIPTION AND USABLE ON CODE (UOC)	(6) QTY
				GROUP 0613 HULL OR CHASSIS WIRING HARNESS FIG. 147 TAILLIGHT WIRING HARNESS ASSEMBLY AND ATTACHING HARDWARE (M1068)	
1	PAOZZ	96906	MS35489-81	GROMMET, NONMETALLIC UOC: ACP	1
2	PAOZZ	96906	MS35489-110	GROMMET, NONMETALLIC UOC: ACP	1
3	PAOZZ	96906	MS35333-42	WASHER, LOCK UOC: ACP	1
4	PAOZZ	96906	MS21333-121	CLAMP, LOOP UOC: ACP	1
5	PA000	19207	12384060	WIRING HARNESS, BRAN UOC: ACP	1
6	PAOZA	96906	MS27148-2	.CONTACT, ELECTRICAL UOC: ACP	2
7	PAOZZ	19207	8336567	.WASHER, SLOTTED UOC: ACP	2
8	PAOZZ	19207	8338566	.SHELL, ELECTRICAL CO. UOC: ACP	2
9	MOOZZ	81349	M13466-1-5	.WIRE, ELECTRICAL MAKE FROM WIRE, P/N M13486-1-5. UOC: ACP	V
10	PAOZZ	96906	MS27183-27	.WASHER, FLAT UOC: ACP	2
11	PAOZZ	96906	MS35333-49	.WASHER, LOCK UOC: ACP	2
12	PAOZZ	19204	503060	NUT UOC: ACP	2
13	PAOZZ	19207	7992132	.BUSHING, NONMETALLIC UOC: ACP	1
14	PAOZZ	19207	7056664	RETAINER, PACKING UOC: ACP	1
15	PAOZZ	19207	7057355		
16	PAOZZ	19207	7056642		
17	PAOZZ	19207	8338561		
18	PAOZZ	19207	8338564		
19	PA022	19207	8756336		
20	PAOZZ	19207	12382143	PROTECTOR, ELECTRICAL UOC: ACP	1
21	PAOZZ	96906	MS27183-42	WASHER, FLAT UOC: ACP	2
22	PAOZZ	96906	MS35206-267	SCREW, MACHINE UOC: ACP	2

END OF FIGURE

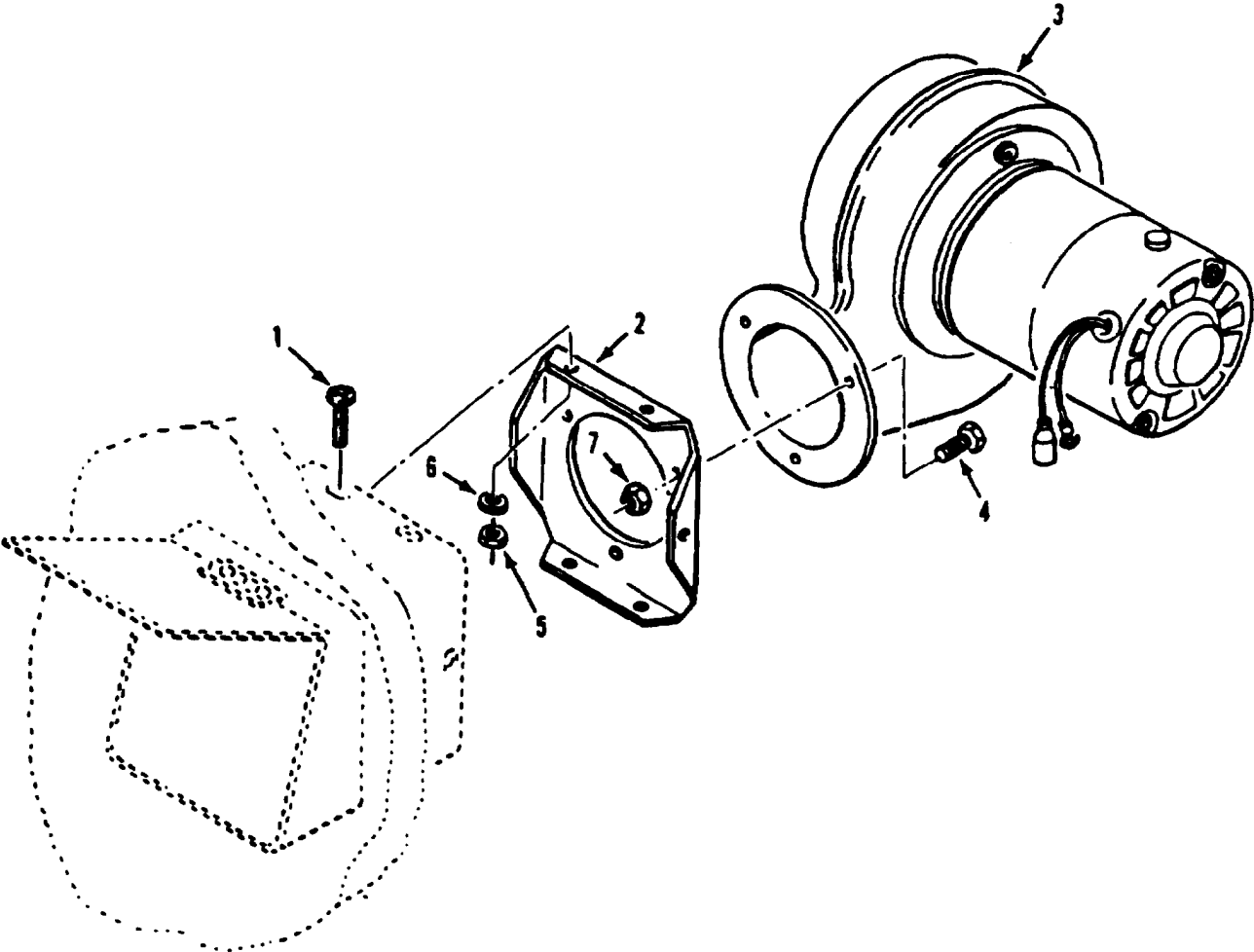

Figure 148. Ventilation Fan Assembly and Mounting Hardware (M1068,M577A2)

SECTION II

TM 9-2350-261-24P

(1) ITEM NUMBER	(2) SMR CODE	(3) CAGE	(4) PART NUMBER	(5) DESCRIPTION AND USABLE ON CODE (UOC)	(6) QTY
				GROUP 0616 VENTILATING EQUIPMENT FIG. 148 VENTILATION FAN ASSEMBLY AND MOUNTING HARDWARE (M106B, M577A2)	
1	PA0ZZ	96906	MS35206-247	SCREW, MACHINE UOC: ACP,V37	6
2	PA0ZZ	19207	10932551	ADAPTER, VENTILATIO UOC: ACP,V37	1
3	PAOZA	19207	10932594	FAN, CENTRIFUGAL UOC: ACP,V37	1
4	PAOZZ	96906	MS90725-6	SCREW, CAP, HEXAGON H UOC: ACP,V37	3
5	PAOZZ	96906	MS21044N08	NUT, SELF-LOCKING, HE UOC: ACP,V37	6
6	PAOZZ	96906	MS27183-7	WASHER, FLAT UOC: ACP,V37	6
7	PAOZZ	96906	MS51922-1	NUT, SELF-LOCKING, HE UOC: ACP,V37	3

END OF FIGURE

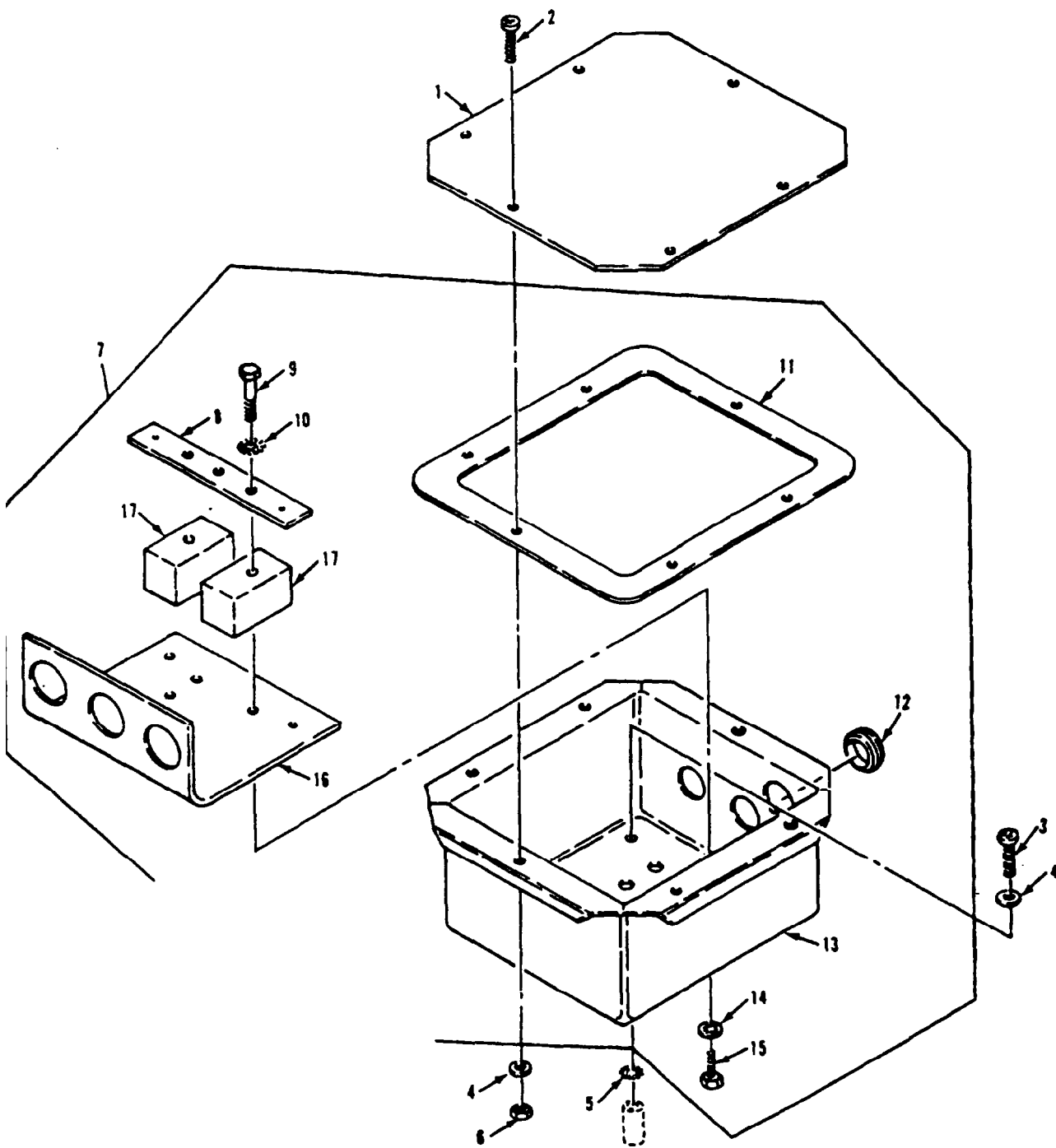

Figure 149. Turret Distribution Box Assembly
(M741A1)

SECTION II

TM 9-2350-261-24P

(1) ITEM NUMBER	(2) SMR CODE	(3) CAGE	(4) PART NUMBER	(5) DESCRIPTION AND USABLE ON CODE (UOC)	(6) QTY
				GROUP 0618 TURRET TERMINAL AND JUNCTION BOXES AND SWITCHES FIG. 149 TURRET DISTRIBUTION BOX ASSEMBLY (M741A1)	
1	PAOZZ	19207	11598606	COVER, JUNCTION BOX UOC: V95	1
2	PAOZZ	96906	MS35207-265	SCREW,MACHINE UOC: V95	6
3	PAOZZ	96906	MS35206-265	SCREW,MACHINE UOC: V95	4
4	PAOZZ	96906	MS27183-8	WASHER,FLAT UOC: V95	10
5	PAOZZ	96906	MS45904-60	WASHER,LOCK UOC: V95	4
6	PAOZZ	96906	MS21044N3	NUT,SELF-LOCKING,HE. UOC: V95	6
7	PAOFF	19207	11677912	DISTRIBUTION BOX UOC: V95	1
8	PAFZZ	19207	8756776	BUS,CONDUCTOR UOC: V95	1
9	PAFZZ	96906	MS18154-59	SCREW, CAP, HEXAGON H UOC: V95	2
10	PAFZZ	96906	MS45904-76	.WASHER,LOCK UOC: V95	2
11	PAFZZ	19207	11598608	.GASKET UOC: V95	1
12	PAOZZ	96906	MS35489-14	GROMMET,NONMETALLIC UOC: V95	1
13	XAFZZ	19207	11598607	BOX. UOC: V95	1
14	PAFZZ	96906	MS35333-41	.WASHER,LOCK UOC: V95	4
15	PAFZZ	96906	MS90725-31	BOLT,MACHINE UOC: V95	4
16	PAFZZ	19207	11598605	.HEAT SINK, ELECTRICA UOC: V95	1
17	PAFZZ	19207	8340572	.TERMINAL BOARD UOC: V95	2

END OF FIGURE

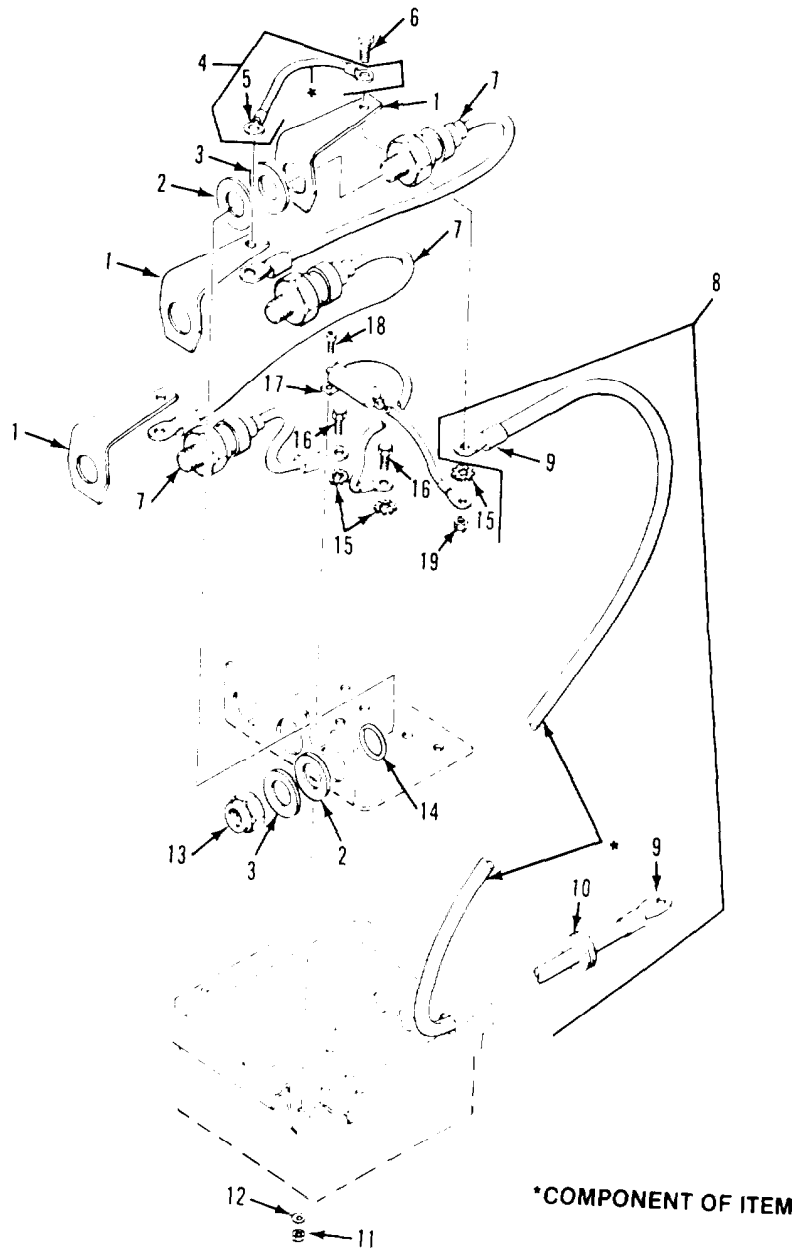

Figure 150. Turret Distribution Box Components (M741A1)

SECTION II

TM 9-2350-261-24P

(1) ITEM NUMBER	(2) SMR CODE	(3) CAGE	(4) PART NUMBER	(5) DESCRIPTION AND USABLE ON CODE (UOC)	(6) QTY
				GROUP 0618 TURRET TERMINAL AND JUNCTION BOXES AND SWITCHES FIG. 150 TURRET DISTRIBUTION BOX COMPONENTS (M741A1)	
1	PAFZZ	19207	11598604	TERMINAL,LUG UOC: V95	3
2	PAFZZ	19207	11646946	INSULATOR,WASHER UOC: V95	6
3	PAFZZ	19207	11646935	WASHER,FLAT UOC: V95	6
4	MFFFF	19207	11677909	LEAD, ELECTRICAL MAKE FROM WIRE, P/N 58349R UOC: V95	1
5	PAFZZ	96906	MS20659-141	.TERMINAL,LUG UOC: V95	2
6	PAFZZ	96906	MS90725-6	SCREW,CAP,HEXAGON H UOC: V95	3
7	PAFZZ	81349	JANIN3164	SEMICONDUCTOR DEVIC UOC: V95	3
8	MFFFF	19207	11616996	LEAD, ELECTRICAL MAKE FROM WIRE, P/N M13486-1-11 UOC: V95	1
9	PAFZZ	96906	MS20659-111	.TERMINAL, LUG UOC: V95	2
10	PAFZZ	96906	MS35489-14	.GROMMET, NONMETALLIC UOC: V95	1
11	PAFZZ	96906	MS21044N04	NUT,SELF-LOCKING,HE UOC: V95	2
12	PAFZZ	96906	MS35333-36	WASHER, LOCK UOC: V95	2
13	PAFZZ	96906	MS21083N12	NUT,SELF-LOCKING,HE UOC: V95	3
14	PAFZZ	96906	MS9068-116	PACKING,PREFORMED UOC: V95	3
15	PAFZZ	96906	MS45904-68	WASHER,LOCK UOC: V95	6
16	PAFZZ	96906	MS90727-6	SCREW, CAP, HEXAGON H UOC: V95	3
17	PAFZZ	19207	11598603	RESISTOR, FIXED,WIRE UOC: V95	1
18	PAFZZ	96906	MS35206-218	SCREW,MACHINE UOC: V95	2
19	PAFZZ	96906	MS51922-1	NUT, SELF-LOCKING, HE UOC: V95	3

END OF FIGURE

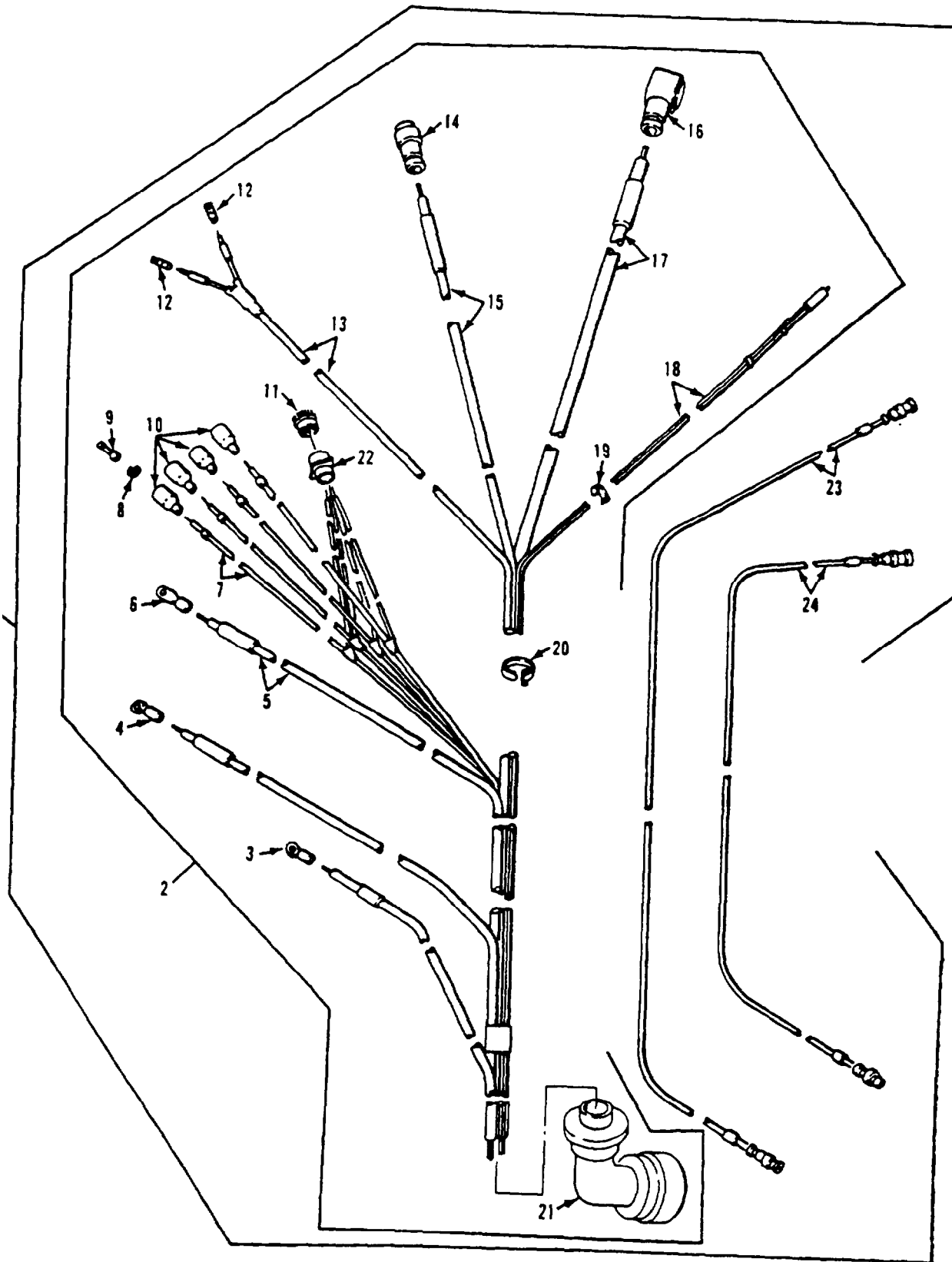

Figure 151. Slip Ring Power Supply Wiring Harness Assembly (M741A1)

SECTION II

TM 9-2350-261-24P

(1) ITEM NUMBER	(2) SMR CODE	(3) CAGE	(4) PART NUMBER	(5) DESCRIPTION AND USABLE ON CODE (UOC)	(6) QTY
				GROUP 0620 TURRET WIRING HARNESS FIG. 151 SLIP RING POWER SUPPLY WIRING HARNESS ASSEMBLY (M741A1)	
1	PAFFF	19207	11677930	WIRING HARNESS, BRAN UOC: V95	1
2	XAFFF	19207	11661310	.WIRING HARNESS UOC: V95	1
3	PAOZZ	96906	MS20659-129	..TERMINAL,LUG UOC: V95	1
4	PAOZZ	96906	MS20659-141	.. TERMINAL,LUG UOC: V95	1
5	MOOZZ	19207	58349R	..WIRE,ELECTRICAL MAKE FROM WIRE, P/N 58349R UOC: V95	1
6	PAOZZ	96906	MS20559-107	..TERMINAL,LUG UOC: V95	1
7	MOOZZ	81349	M13486-1-3	..WIRE,ELECTRICAL MAKE FROM WIRE, P/N M13486-1-3 UOC: V95	1
8	PAOZZ	19207	8724497	..WASHER,SLOTTED UOC: V95	4
9	PAOZA	96906	MS27148-3	..CONTACT,ELECTRICAL UOC: V95	4
10	PAOZZ	19207	8124495	SHELL, ELECTRICAL CO UOC: V95	4
11	PAOZZ	96906	MS3181-14C	..COVER, ELECTRICAL CO UOC: V95	1
12	PAOZZ	96906	MS25036-106	:TERMINAL,LUG UOC: V95	2
13	MFFZZ	81348	C002M0F2-16-0335	..CABLE, ELECTRICAL MAKE FROM WIRE, P/N C002M0F2-16-0335 UOC: V95	1
14	PAOZZ	80063	SM-C-349350	..CONNECTOR,PLUG,ELEC UOC: V95	1
15	MFFZZ	81349	C012L0F12-22-032	..CABLE, SPECIAL PURPO MAKE FROM WIRE, P/N C012L0F12-22-032 UOC: V95	1
16	PAOZZ	81349	M55181/7-03	..CONNECTOR,PLUG,ELEC UOC: V95	1
17	MFFZZ	81349	C01ELOF14-22-4-2	..CABLE,SPECIAL PURPO MAKE FROM WIRE, P/N C018LOF14-22-4-2 UOC: V95	1
18	MOOZZ	81349	M5086/1-20-0	..WIRE, ELECTRIC MAKE FROM WIRE, P/N M5086/1-20-0 UOC: V95	1
19	PAOZZ	96906	MS3367-4-9	..STRAP, TIEDOWN, ELECT UOC: V95	4
20	PAOZZ	06383	SST2SC	STRAP, TIEDOWN, ELECT UOC: V95	19
21	PAOZZ	96906	MS3108R36-20S	. CONNECTOR, RECEPT UOC: V95	1
22	PAOZZ	96906	MS3470W14-5S	..CONNECTOR, RECEPTACL UOC: V95	1
23	PAOZZ	19207	11661232-1	..CABLE ASSEMBLY RADI UOC: V95	1
24	PAOZZ	19207	11661232-2	..CABLE ASSEMBLY, RADI UOC: V95	1

END OF FIGURE

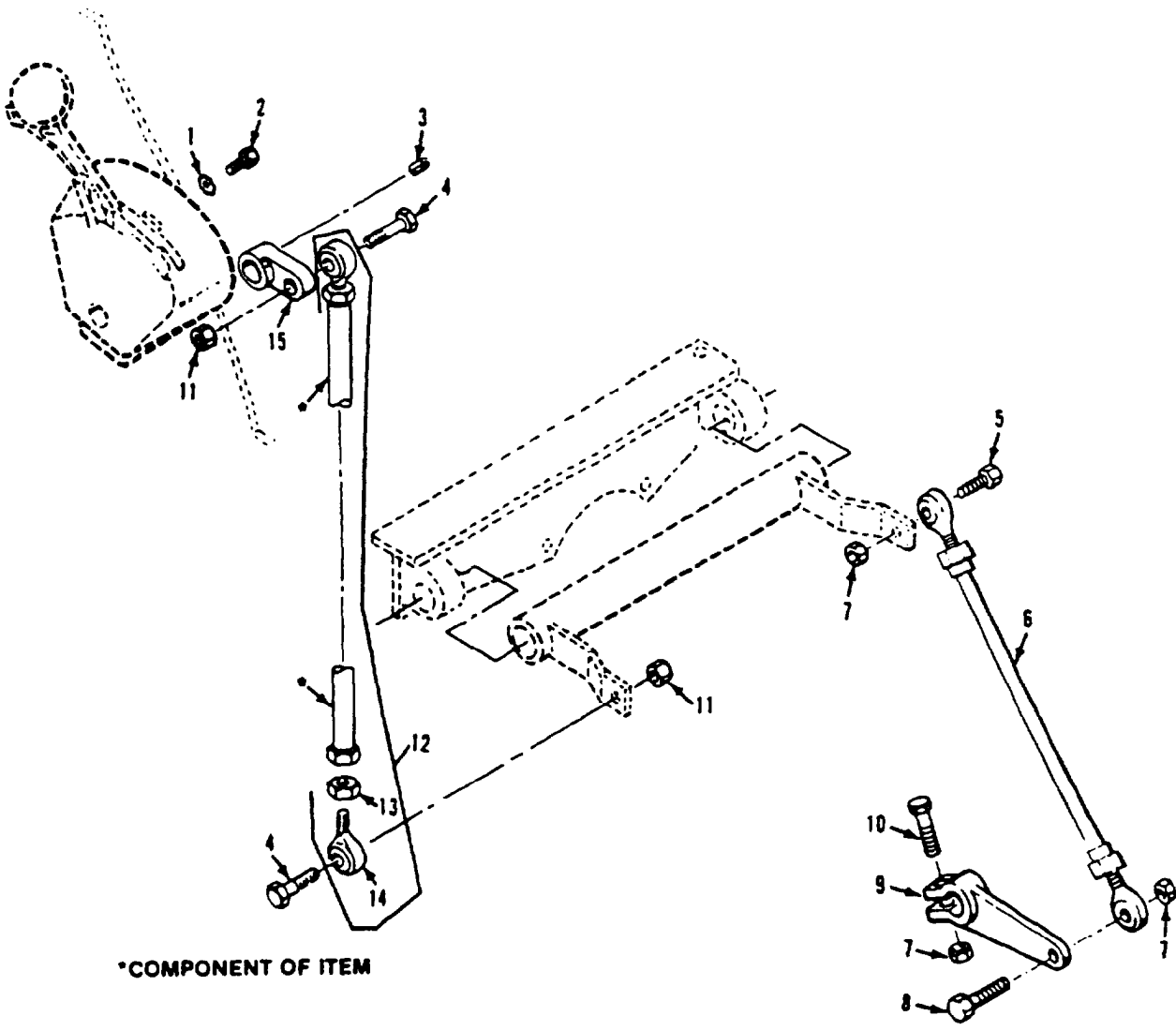

Figure 152. Transmission Selector and Linkage

SECTION II

TM 9-2350-261-24P

(1) ITEM NUMBER	(2) SMR CODE	(3) CAGE	(4) PART NUMBER	(5) DESCRIPTION AND USABLE ON CODE (UOC)	(6) QTY
				GROUP 07 TRANSMISSION GROUP 0705 TRANSMISSION SHIFTING COMPONENTS FIG. 152 TRANSMISSION SELECTOR AND LINKAGE	
1	PAOZZ	96906	MS35333-42	WASHER,LOCK	3
2	PAOZZ	96906	MS18154-60	SCREW,CAP,HEXAGON H	3
3	PAOZZ	96906	MS16562-65	PIN,SPRING	1
4	PAOZZ	96906	MS90726-36	SCREW,CAP,HEXAGON H	2
5	PAOZZ	80204	B1821BH031C125N	SCREW,CAP,HEXAGON H	1
				UOC: ACP, V35, V36, V37, V38, 056, 011, 120	
5	PAOZZ	96906	MS90728-36	BOLT,MACHINE	1
				UOC: V95	
6	PAOZZ	19207	10942862-1	CONNECTING LINK, RIG	1
7	PAOZZ	96906	MS51922-9	NUT,SELF-LOCKING,HE	3
8	PAOZZ	80204	B1821BH031C138N	BOLT,MACHINE	1
9	PAOZZ	19207	10942826	LEVER, REMOTE CONTRO	1
10	PAOZZ	96906	MS90728-39	BOLT,MACHINE	1
11	PAOZZ	96906	MS21083N5	NUT,SELF-LOCKING,HE	2
12	PAOOO	19207	10932811-3	LINK	1
13	PAOZZ	96906	MS35691-13	.NUT,PLAIN,HEXAGON	1
14	PAOZZ	19207	10861604	.BEARING, PLAIN, ROD E	1
15	PAOZZ	19207	10942819	LEVER, REMOTE CONTRO	1

END OF FIGURE

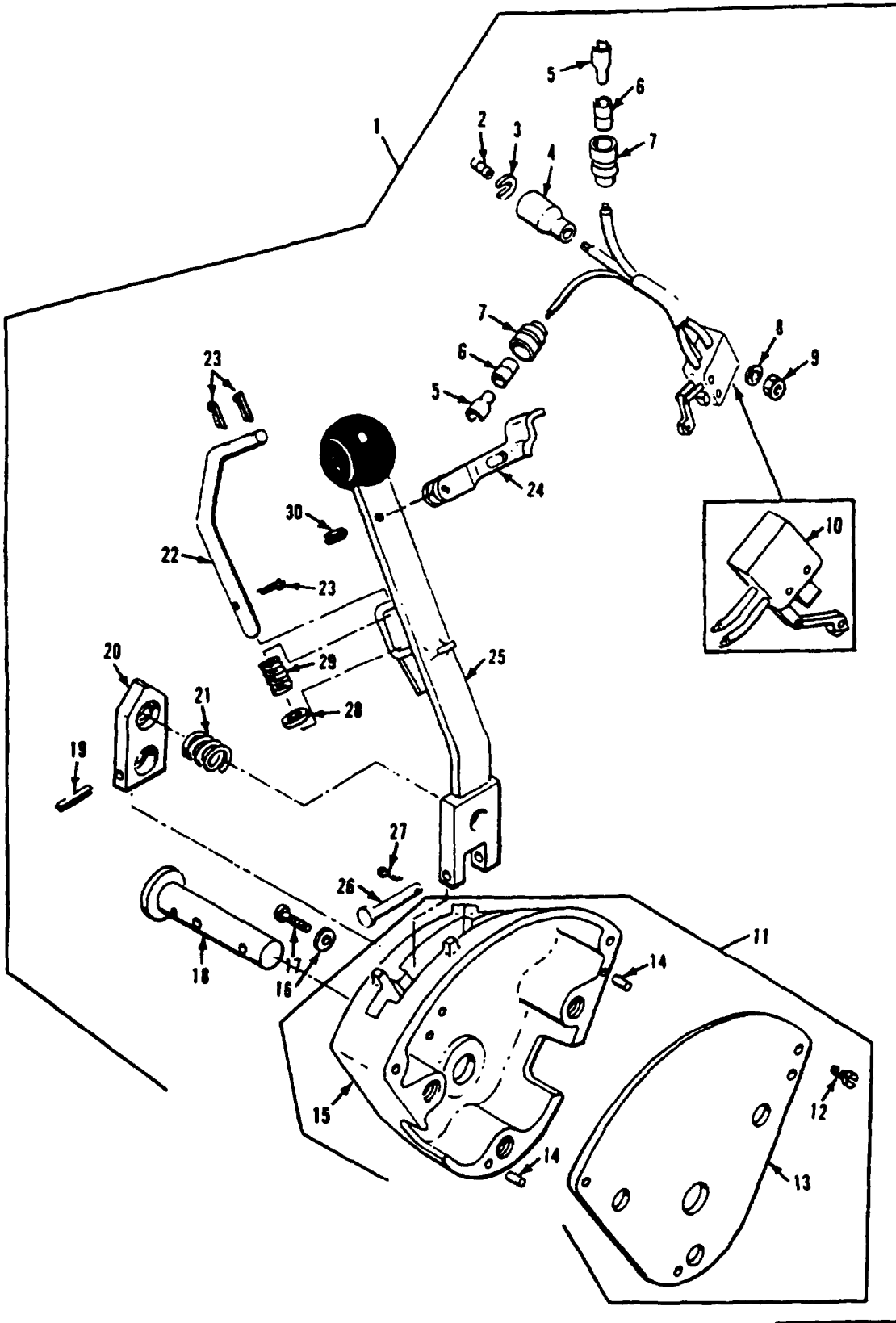

Figure 153. Transmission Range Selector Assembly

SECTION II

TM 9-2350-261-24P

(1) ITEM NUMBER	(2) SMR CODE	(3) CAGE	(4) PART NUMBER	(5) DESCRIPTION AND USABLE ON CODE (UOC)	(6) QTY
				GROUP 0705 TRANSMISSION SHIFTING COMPONENTS FIG. 153 TRANSMISSION RANGE SELECTOR ASSEMBLY	
1	PAOZZ	19207	10932874	LEVER, MANUAL CONTRO UOC: ACP, V35, V36, V37, V38, 011, 056 120	1
1	PAOOO	18876	10164634-1	SELECTOR ASSEMBLY, R UOC: V95	1
2	PAOZA	96906	MS27140-3	.CONTACT, ELECTRICAL UOC: ACP, V35, V36, V37, V38, 011, 056 120	1
2	PAOZZ	96906	MS27148-2	.CONTACT, ELECTRICAL UOC: V95	1
3	PAOZZ	19207	8724497	.WASHER, SLOTTED UOC: ACP, V35, V36, V37, V38, 011, 056 120	1
3	PAOZZ	19207	8338567	WASHER, SLOTTED UOC: V95	1
4	PAOZZ	19207	8724495	.SHELL, ELECTRICAL CO UOC: ACP, V35, V36, V37, V38, 011, 056 120	1
4	PAOZZ	19207	8338566	.SHELL, ELECTRICAL CO UOC: V95	1
5	PAOZZ	19207	8338564	TERMINAL ASSEMBLY UOC: ACP, V35, V36, V37, V38, 011, 056	1
5	PAOZZ	19207	8338564	UOC: V95	2
6	PAOZZ	19207	8338562	INSULATOR, BUSHING. UOC: ACP, V35, V36, V37, V38, 011, 056, 120	1
6	PAOZZ	19207	8338562	.INSULATOR, BUSHING UOC: V95	2
7	PAOZZ	19207	8724494	CABLE NIPPLE, ELECTR UOC: ACP, V35, V36, V37, V38, 011, 056, 120	1
7	PAOZZ	19207	8338561	.SHELL, ELECTRICAL CO UOC: V95	2
8	PAOZZ	96906	MS35333-35	.WASHER, LOCK UOC: ACP, V35, V36, V37, V38, 011, 056, 120	2
9	PAOZZ	96906	MS35649-222	NUT, PLAIN, HEXAGON UOC: ACP, V35, V36, V37, V38, 011, 056, 120	2
10	PAOZZ	19207	7748750	.SWITCH, SENSITIVE UOC: ACP, V35, V36, V37, V38, 011, 056, 120	1
10	PAOZZ	18876	10160542	.SWITCH, SENSITIVE UOC: V95	1
11	PAOZZ	19207	10932842	.HOUSING ASSEMBLY, RA UOC: ACP, V35, V36, V37, V38, 011, 056, 120	1
12	PAOZZ	96906	MS35206-243	.SCREW, MACHINE UOC: ACP, V35, V36, V37, V38, 011, 056, 120	2
13	XAOZZ	19207	8763522	.COVER, HOUSING RANGE UOC: V35, V36, V37, V38, 056, 011, 120, ACP	1
14	PAOZZ	96906	MS16555-29	PIN, STRAIGHT, HEADLE UOC: ACP, V35, V36, V37, V38, 011, 056, 120	2
15	PFFZZ	19207	10932842	HOUSING ASSEMBLY, RA UOC: ACP, V35, V36, V37, V38, 011, 056, 120	1
16	PAOZZ	96906	MS27183-2	.WASHER, FLAT UOC: ACP, V35, V36, V37, V38, 011, 056, 120	2
17	PAOZZ	96906	MS35206-210	.SCREW, MACHINE UOC: ACP, V35, V36, V37, V38, 011, 056 120	2
18	PAOZZ	19207	8756764	PIN, STRAIGHT, HEADED UOC: ACP, V35, V36, V37, V38, 011, 056, 120	1
19	PAOZZ	96906	MS16562-38	PIN, SPRING UOC: ACP, V35, V36, V37, V38, 011, 056, 120	1
20	PAOZZ	19207	8756765	.CAM, CONTROL UOC: ACP, V35, V36, V37, V38, 011, 056, 120	1
21	PAOZZ	19207	8756706	.SPRING, HELICAL, COMP UOC: ACP, V35, V36, V37, V38, 011, 056, 120	1
22	PAOZZ	19207	0756767	ROD, RANGE SLECTOR UOC: ACP, V35, V36, V37, V38, 011, 056, 120	1

SECTION II

TM9-2350-261-24P

(1) ITEM NUMBER	(2) SMR CODE	(3) CAGE	(4) PART NUMBER	(5) DESCRIPTION AND USABLE ON CODE (UOC)	(6) QTY
				GROUP 0705 TRANSMISSION SHIFTING COMPONENTS FIG. 153 TRANSMISSION RANGE SELECTOR ASSEMBLY, CONTINUED	
23	PAOZZ	96906	MS24665-281	PIN, COTTER UOC: ACP, V35, V36, V37, V38, 011, 056, 120	3
24	PAOZZ	19207	8756761	. LEVER, REMOTE CONTRO UOC: ACP, 135, V36, V37, V38, 011, 056, 120	1
25	PAOZZ	19207	8756464	LEVER, MANUAL CONTRO UOC: ACP, V35, V36, V37, V38, 011, 056, 120	1
26	PAOZZ	96906	MS20392-3C41	PIN, STRAIGHT, HEADED UOC: ACP, V35, V36, V37, V38, 011, 056, 120	1
27	PAOZZ	96906	MS24665-132	PIN, COTTER UOC: ACP, V35, V36, V37, V38, 011, 056, 120	1
28	PAOZZ	96906	MS27183-10	. WASHER, FLAT UOC: ACP, V35, V36, V37, V38, 011, 056, 120	1
29	PAOZZ	19207	8756707	. SPRING, HELICAL, COMP UOC: ACP, V35, V36, V37, V38, 011, 056, 120	1
30	PAOZZ	96906	MS16562-35	PIN, SPRING UOC: ACP, V35, V36, V37, V38, 011, 056, 120	1

END OF FIGURE

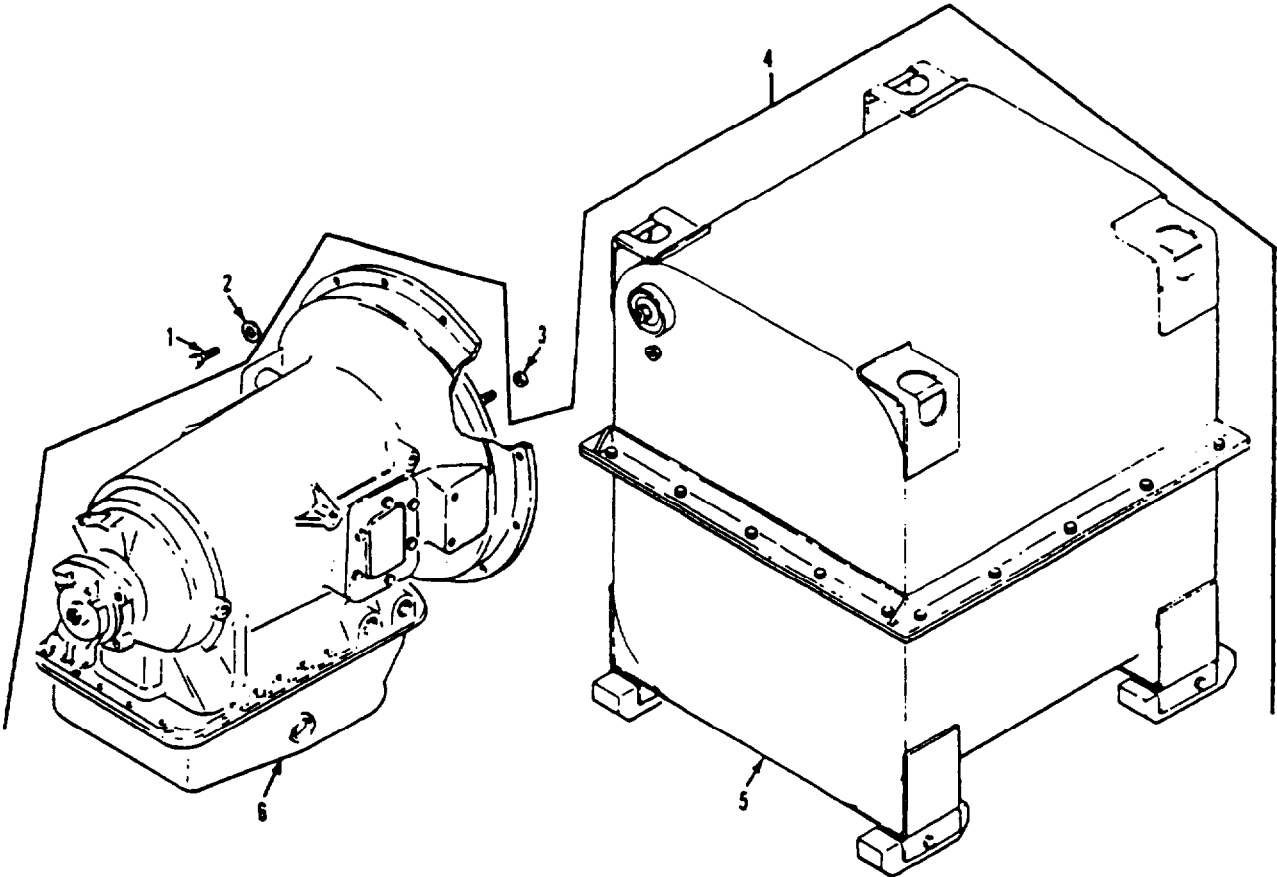

Figure 154. Transmission and Shipping Container

SECTION II

TM9-2350-261-24P

(1) ITEM NUMBER	(2) SMR CODE	(3) CAGE	(4) PART NUMBER	(5) DESCRIPTION AND USABLE ON CODE (UOC)	(6) QTY
GROUP 0710 TRANSMISSION ASSEMBLY AND ASSOCIATED PARTS FIG. 154 TRANSMISSION AND SHIPPING CONTAINER					
1	PAFZZ	80204	B1821BH038C125N	SCREW, CAP, HEXAGON H UOC: V35,V36,V37,V38,056,011,120,ACP	8
1	PAFZZ	96906	MS90728-62	SCREW, CAP, HEXAGON H UOC: V95	10
2	PAFZZ	19200	10910174-3	WASHER, FLAT UOC: ACP,V35,V36,V37,V38,011,056,120	8
2	PAFZZ	19200	10910174-3	WASHER, FLAT UOC: V95	10
3	PAFZZ	96906	MS21044N6	NUT, SELF-LOCKING, HE	6
4	PAFHD	19207	5703825	TRANSMISSION AND CO	1
5	PAFHD	19207	11678365-1	SHIPPING AND STORAG REFER TO TM9-2520-254-34P FOR . COMPONENT	1
6	XAFHD	19207	8355951-1	TRANSMISSION, HYDRAU REFER TO TM9-2520-254-34P FOR . COMPONENT	1

END OF FIGURE

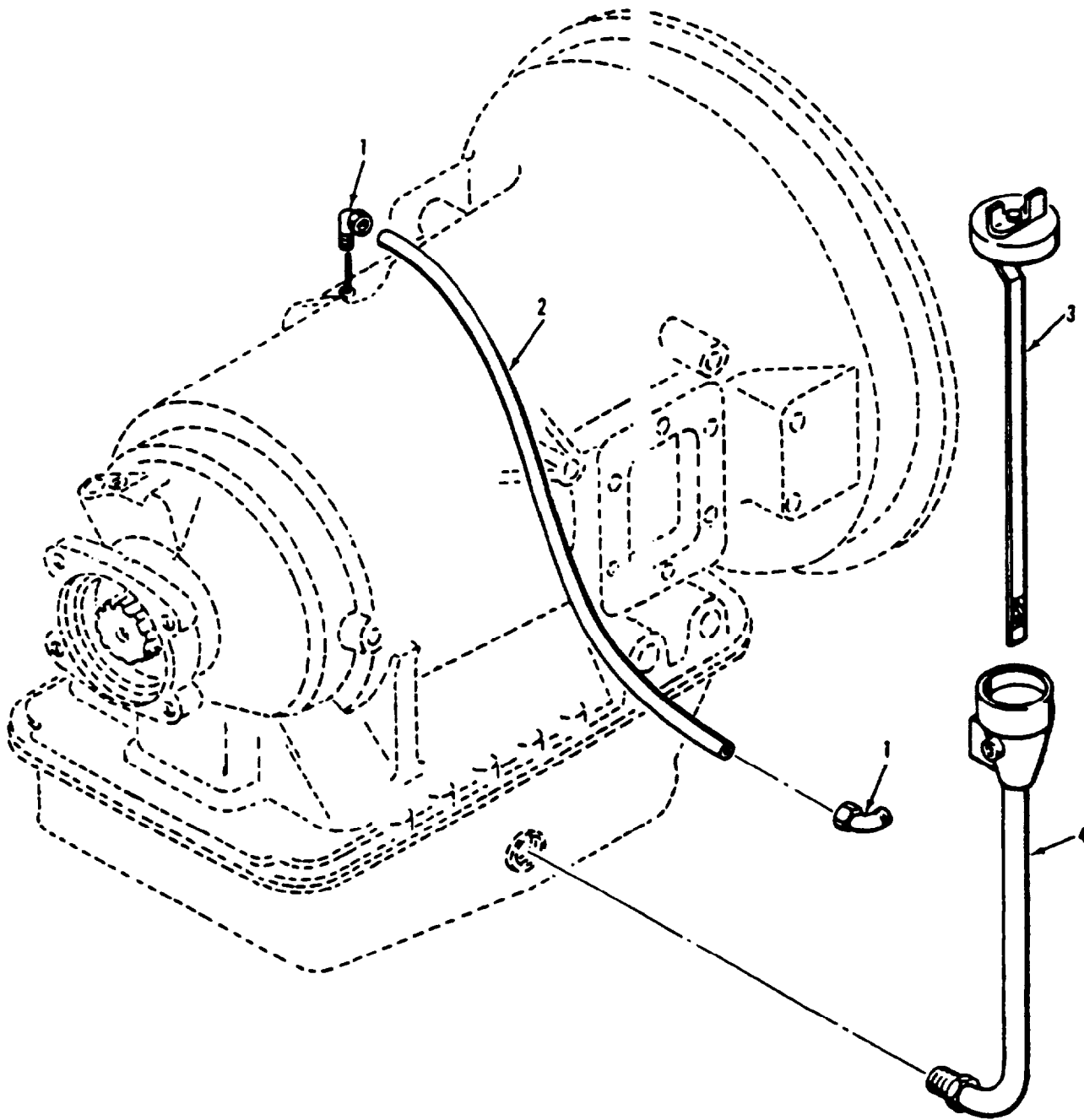

Figure 155. Transmission Oil Filler Neck

SECTION II

TM9-2350-261-24P

(1) ITEM NUMBER	(2) SMR CODE	(3) CAGE	(4) PART NUMBER	(5) DESCRIPTION AND USABLE ON CODE (UOC)	(6) QTY
				GROUP 0710 TRANSMISSION ASSEMBLY AND ASSOCIATED PARTS FIG. 155 TRANSMISSION OIL FILLER NECK	
1	PAOZZ	96906	MS51815-3A	ELBOW, PIPE TO TUBE	2
2	MOOZZ	19207	7017826	UOC: ACP,V35,V36,V37,V38,011,056,120	
3	PAOZZ	19207	10866146	TUBING, NONMETALLIC MAKE FROM TUBE, P/N 7017826	1
4	PAOZZ	19207	10932979	GAGE ROD-CAP, LIQUID FILLER NECK	1

END OF FIGURE

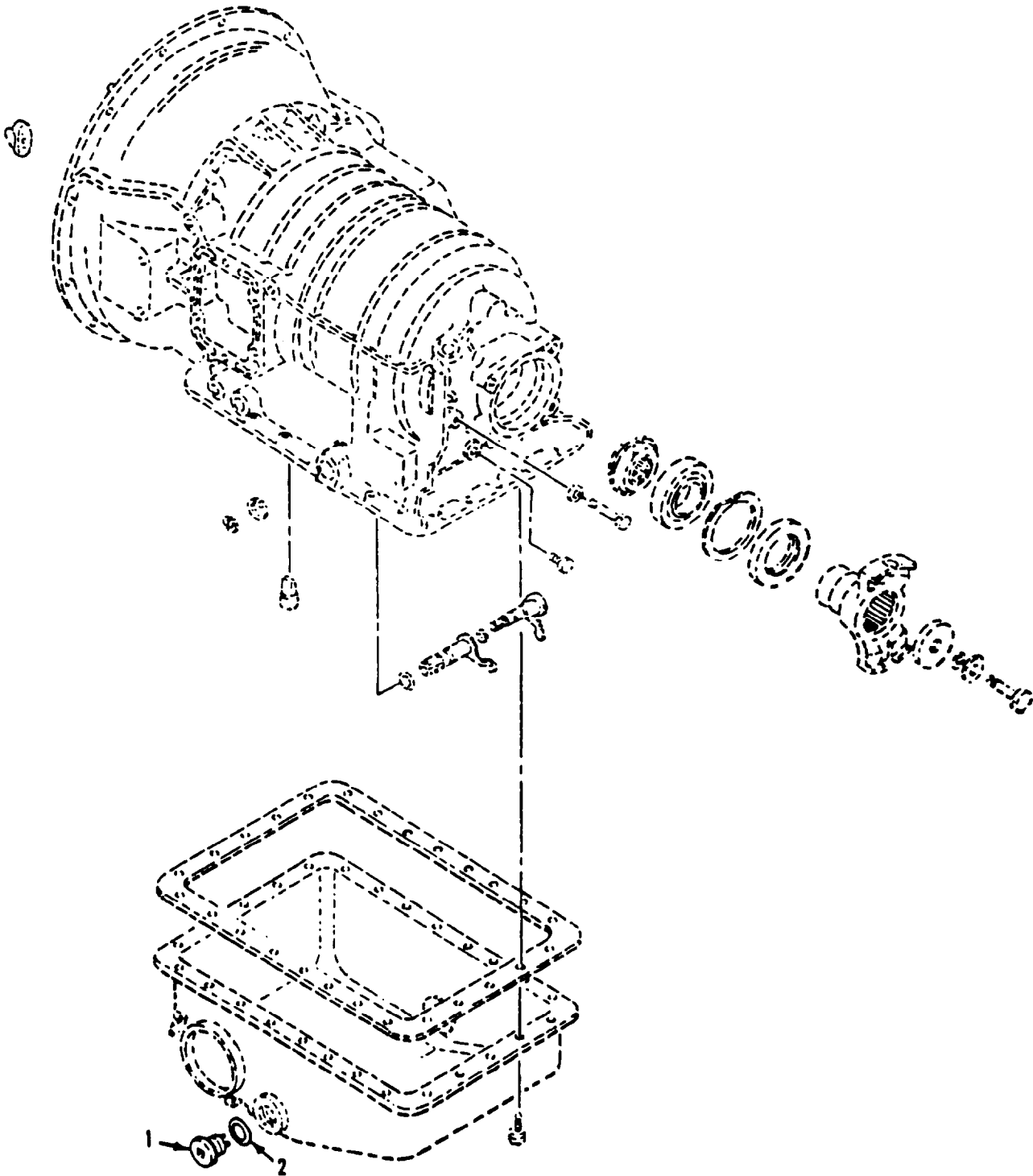

Figure 156. Oil Pan and Output Flange

SECTION II

TM9-2350-261-24P

(1) ITEM NUMBER	(2) SMR CODE	(3) CAGE	(4) PART NUMBER	(5) DESCRIPTION AND USABLE ON CODE (UOC)	(6) QTY
				GROUP 0710 TRANSMISSION ASSEMBLY AND ASSOCIATED PARTS FIG. 156 OIL PAN AND OUTPUT FLANGE	
1	PAOZZ	19207	7376357	PLUG, MACHINE THREAD	1
2	PAOZZ	96906	MS35769-21	GASKET	1

END OF FIGURE

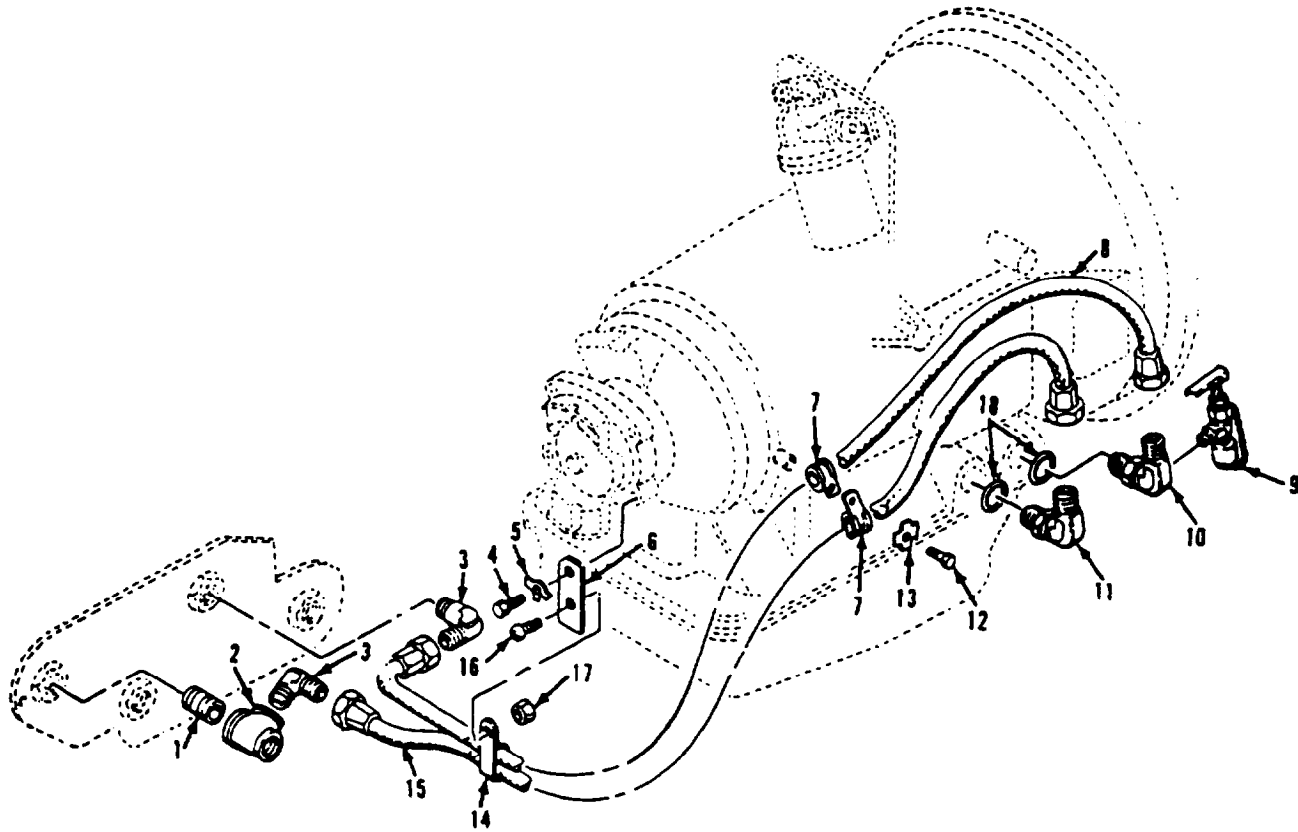

Figure 157. Transmission Oil Cooler Hoses and Fittings

SECTION II

TM9-2350-261-24P

(1) ITEM NUMBER	(2) SMR CODE	(3) CAGE	(4) PART NUMBER	(5) DESCRIPTION AND USABLE ON CODE (UOC)	(6) QTY
				GROUP 0721 COOLERS, PUMPS, MOTORS FIG. 157 TRANSMISSION OIL COOLER HOSES AND FITTINGS	
1	PAOZZ	96906	MS51953-97B	NIPPLE, PIPE	1
2	PAOZZ	24617	218251	TEE, PIPE	1
3	PAOZZ	96906	MS51504A12	ELBOW, PIPE TO TUBE	2
4	PAOZZ	96906	MS90725-109	SCREW, CAP, HEXAGON H	1
5	PAOZZ	19207	8340107	WASHER, KEY	1
6	PAOZZ	19207	10943277	PLATE, MOUNTING	1
7	PAOZZ	96906	MS21333-128	CLAMP, LOOP	1
8	PAOZZ	96906	MS52103A120360R	HOSE ASSEMBLY, NONME	1
9	PAOZZ	19207	11669424	COCK, DRAIN	1
10	PAOZZ	19207	12313096	ELBOW, TUBE TO BOSS	1
11	PAOZZ	19207	10866199	ELBOW, TUBE TO BOSS	2
12	PAOZZ	96906	MS18154-60	SCREW, CAP, HEXAGON H	1
13	PAOZZ	19207	10863380	WASHER, KEY	1
14	PAOZZ	96906	MS21334-34	CLAMP, LOOP	1
15	PAOZZ	96906	MS52103A120270R	HOSE ASSEMBLY, NONME	1
16	PAOZZ	96906	MS35207-264	SCREW, MACHINE	1
17	PAOZZ	96906	MS21044N3	NUT, SELF-LOCKING, HE	1
18	PAOZZ	96906	MS29512-12	PACKING, PREFORMED	2

END OF FIGURE

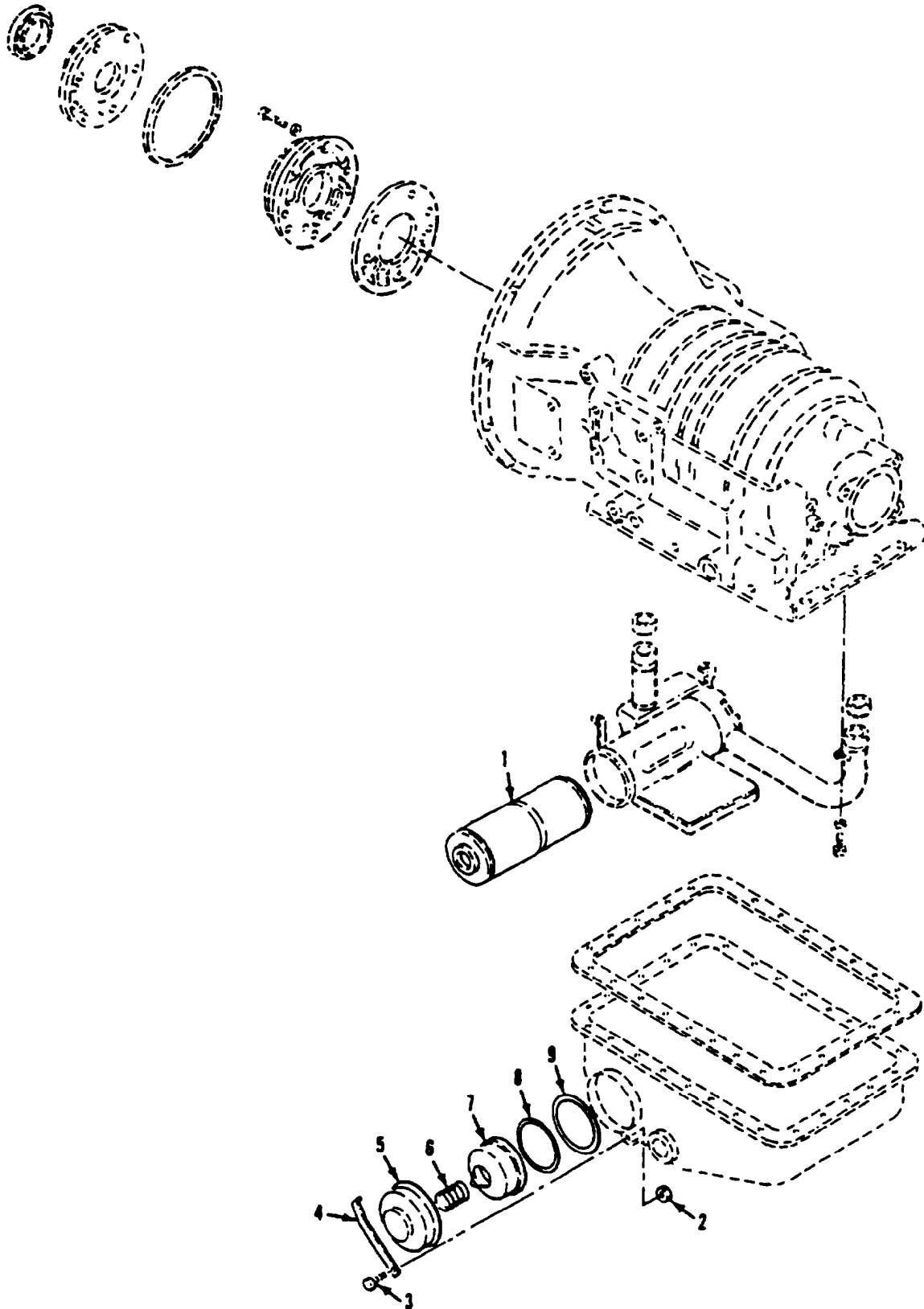

Figure 158. Oil Pumps and Filter

SECTION II

TM9-2350-261-24P

(1) ITEM NUMBER	(2) SMR CODE	(3) CAGE	(4) PART NUMBER	(5) DESCRIPTION AND USABLE ON CODE (UOC)	(6) QTY
GROUP 0721 COOLERS, PUMPS, MOTORS FIG. 158 OIL PUMPS AND FILTER					
1	KFOZZ	40040	5574991	ELEMENT ASSY, FILTER PART OF KIT, P/N 5703182	1
2	XBOZZ	96906	MS35960-524	NUT, PLAIN	1
3	PAOZZ	80204	B1821BH031F113N	SCREW, CAP, HEXAGON H	1
4	PAOZZ	73342	6772372	STRAP	1
5	PAOZZ	19207	10910274	COVER, FLUID FILTER	1
6	PAOZZ	19207	7374577	SPRING, HELICAL, COMP	1
7	PAOZZ	19207	10910275	COVER, FLUID FILTER	1
8	KFOZZ	73342	6772423	PACKING, PREFORMED PART OF KIT, P/N 5703182	1
9	KFOZZ	73342	6772373	PACKING, PREFORMED PART OF KIT, P/N 5703182	1

END OF FIGURE

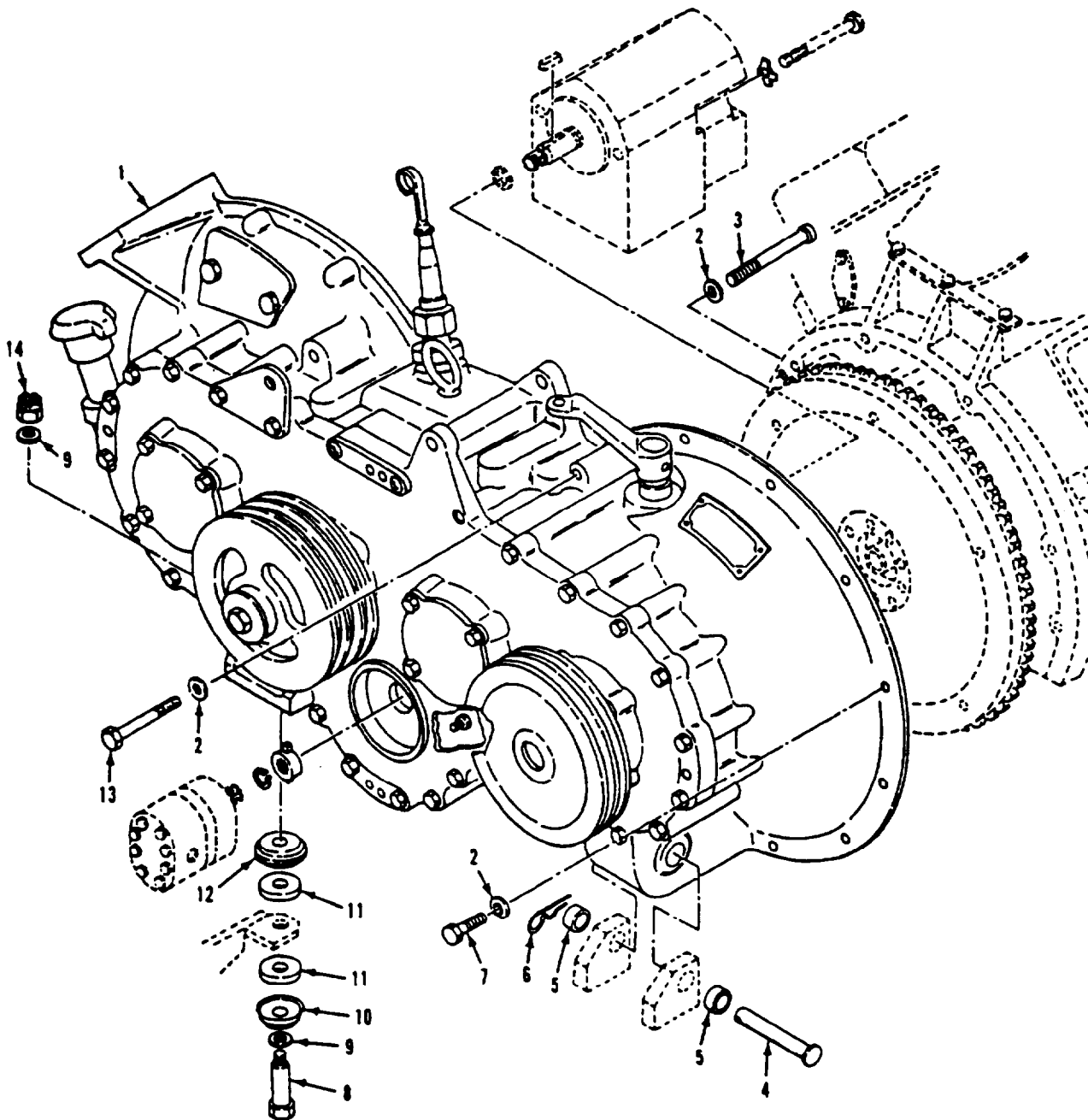

Figure 159. Transfer Gearcase Assembly

SECTION II

TM9-2350-261-24P

(1) ITEM NUMBER	(2) SMR CODE	(3) CAGE	(4) PART NUMBER	(5) DESCRIPTION AND USABLE ON CODE (UOC)	(6) QTY
				GROUP 08 TRANSFER AND FINAL DRIVE ASSEMBLIES	
				GROUP 0801 POWER TRANSFER, FINAL DRIVE, PLANETARY OR DROP GEAR BOX ASSEMBLIES	
				FIG. 159 TRANSFER GEARCASE ASSEMBLY	
1	PAFHH	19207	12268757	TRANSFER TRANSMISSI	1
2	PAFZZ	19200	10910174-3	WASHER, FLAT	11
3	PAFZZ	80204	B1821BH038C400N	SCREW, CAP, HEXAGON H	2
4	PAOZZ	19207	12268686	PIN, STRAIGHT, HEADED	1
5	PAFZZ	19207	10865614	BUSHING, SLEEVE	6
6	PAOZZ	19207	7752865	PIN, LOCK	1
7	PAFZZ	80204	B1821BH038C125N	SCREW, CAP, HEXAGON H	9
8	PAOZZ	80204	B1821BH063C550N	SCREW, CAP, HEXAGON H	1
9	PAOZZ	96906	MS27183-21	WASHER, FLAT	2
10	PAOZZ	19207	10861316-1	WASHER, CONVEX	1
11	PAOZZ	76005	57165-1	MOUNT, RESILIENT	2
12	PAOZZ	19207	10932812	WASHER, FLAT	1
13	PAFZZ	80204	B1821BH038C300N	SCREW, CAP, HEXAGON H	1
14	PAOZZ	96906	MS51922-49	NUT, SELF-LOCKING, HE	1

END OF FIGURE

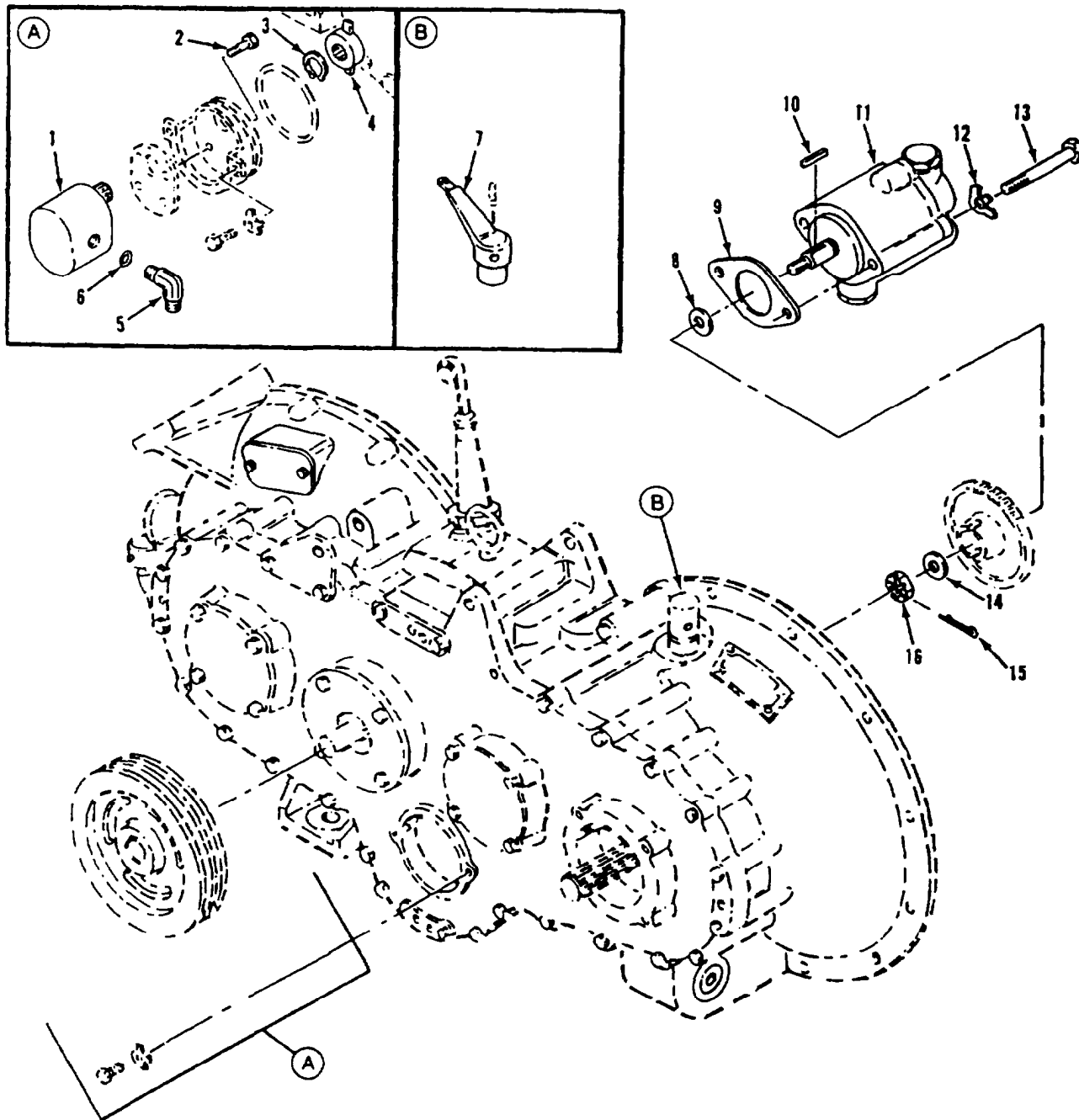

Figure 160. Transfer Gearcase and Transfer Transmission

SECTION II

TM9-2350-261-24P

(1) ITEM NUMBER	(2) SMR CODE	(3) CAGE	(4) PART NUMBER	(5) DESCRIPTION AND USABLE ON CODE (UOC)	(6) QTY
				GROUP 0801 POWER TRANSFER, FINAL DRIVE, PLANETARY OR DROP GEAR BOX ASSEMBLIES FIG. 160 TRANSFER GEARCASE AND TRANSFER TRANSMISSION	
1	PAOZZ	19207	10861448	PUMP ASSEMBLY USED ON 12253625 AND 10932770 UOC: V35,V36,V37,V38,V83,011,056,120,V95	
2	PAOZZ	96906	MS24677-25	SCREW, CAP, SOCKET HE USED ON 12253625 AND 10932770 UOC: V35,V36,V37,V38,V83,011,056,120,V95	
3	PAOZZ	96906	MS16624-1062	RING, RETAINING USED ON 10932770, 12253625 AND 12349527 UOC: V35,V36,V37,V38,V83,011,056,120,V95	
4	PAOZZ	19207	10861623	COUPLING, HYDRAULIC USED ON 12253625 AND 10932770 UOC: V35,V36,V37,V38,V83,011,056,120,V95	
5	PAOZZ	19207	10874783	ELBOW, TUBE USED ON 12253625 AND 10932770 UOC: V35,V36,V37,V38,V83,011,056,120,V95	
6	PAOZZ	19207	10875089	PACKING, REFORMED USED ON 10932770, 2253625 AND 12349527 UOC: V35,V36,V37,V38,V83,011,056,120,V95	
7	PAOZZ	19207	12253595	ARM, DISCONNECT, ENGI USED ON 12253625 AND 10932770 UOC: V35,V36,V37,V38,V83,011,056,120,V95	
8	PAOZZ	43952	D716	RING, RETAINING UOC: V35,V36,V37,V38,V83,011,056,120,V95	
9	PAOZZ	19207	10861592	GASKET UOC: V35,V36,V37,V38,V83,011,056,120,V95	
10	PAOZZ	96906	MS20066-184	KEY, MACHINE UOC: V35,V36,V37,V38,V83,011,056,120,V95	
11	PAOZZ	19207	12253184	PUMP, ROTARY UOC: V35,V36,V37,V38,V83,011,056,120,V95	
12	PAOZZ	19207	10861663	WASHER, KEY UOC: V35,V36,V37,V38,V83,011,056,120,V95	
13	PAOZZ	80204	B1821BH044C450N	SCREW, CAP, HEXAGON H UOC: V35,V36,V37,V38,V83,011,056,120,V95	
14	PAOZZ	96906	MS27183-18	WASHER, FLAT UOC: V35,V36,V37,V38,V83,011,056,120,V95	
15	PAOZZ	96906	MS24665-155	PIN, COTTER UOC: V35,V36,V37,V38,V83,011,056,120,V95	
16	PAOZZ	96906	MS35692-37	NUT, PLAIN, SLOTTED, H UOC: V35,V36,V37,V38,V83,011,056,120,V95	

END OF FIGURE

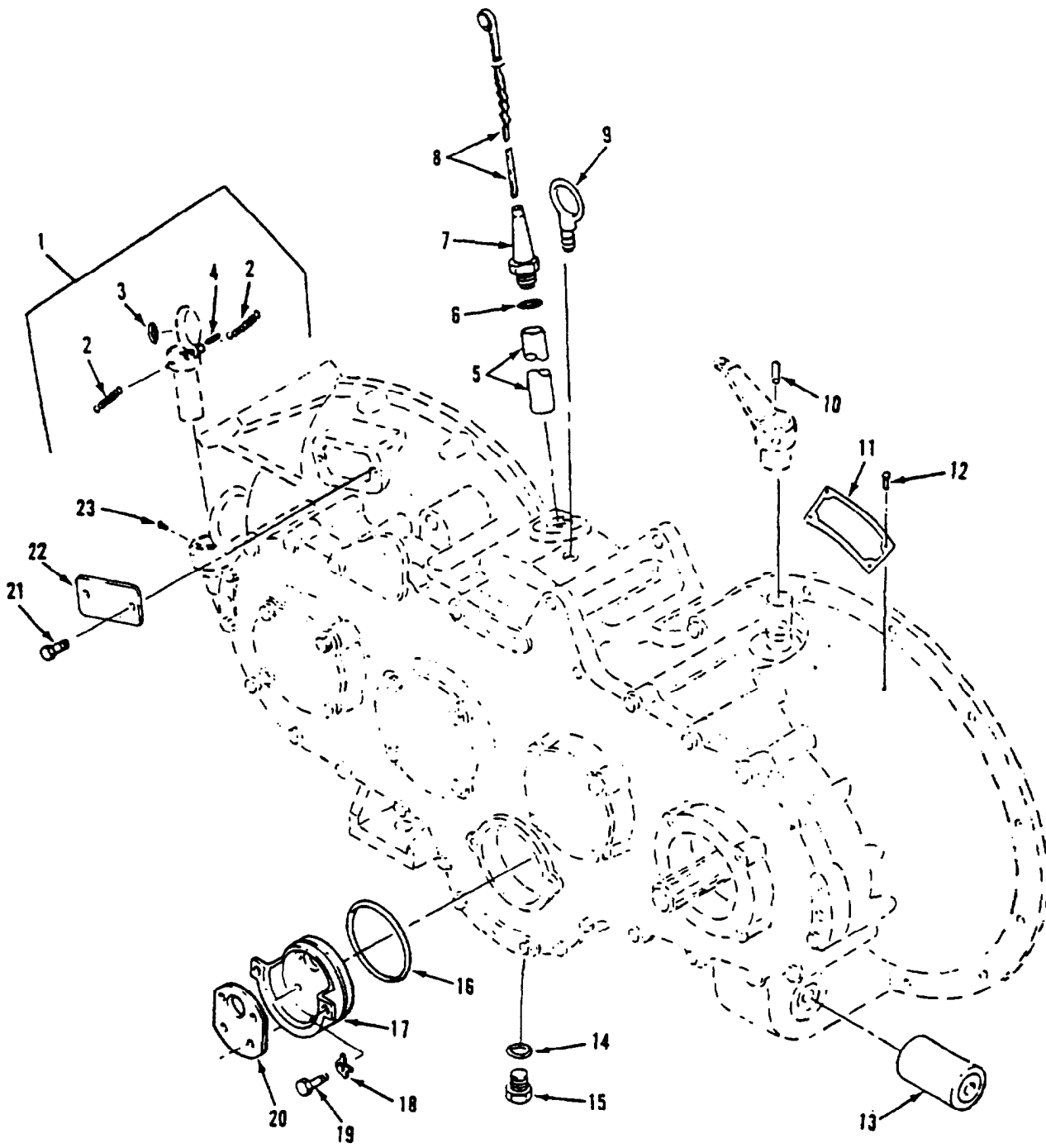

Figure 161. Transfer Transmission

SECTION II

TM9-2350-261-24P

(1) ITEM NUMBER	(2) SMR CODE	(3) CAGE	(4) PART NUMBER	(5) DESCRIPTION AND USABLE ON CODE (UOC)	(6) QTY
				GROUP 0801 POWER TRANSFER, FINAL DRIVE, PLANETARY OR DROP GEAR BOX ASSEMBLIES FIG. 161 TRANSFER TRANSMISSION	
1	PAOZZ	19207	10890718	FILLER NECK UOC: V35,V36,V37,V38,V83,011,056,120,V95	1
2	PAOZZ	19207	10886307	. SPRING, HELICAL, EXTE UOC: V35,V36,V37,V38,V83,011,056,120,V95	2
3	PAOZZ	96906	MS28775-217	PACKING, PREFORMED UOC: V35,V36,V37,V38,V83,011,056,120,V95	1
4	PAOZZ	80205	NAS561-8-36	. PIN, SPRING UOC: V35,V36,V37,V38,V83,011,056,120,V95	1
5	PAOZZ	19207	10932795	GUIDE, OIL LEVEL GAG UOC: V35,V36,V37,V38,V83,011,056,120,V95	1
6	PAOZZ	96906	MS28778-12	PACKING, PREFORMED UOC: V35,V36,V37,V38,V83,011,056,120,V95	1
7	PAOZZ	19207	10949706	GUIDE, GAGE ROD UOC: V35,V36,V37,V38,V83,011,056,120,V95	1
8	PAOZZ	19207	11598125	GAGE ROD, LIQUID LEV UOC: V35,V36,V37,V38,V83,011,056,120,V95	1
9	PAOZZ	19207	10861669	BOLT, EYE UOC: V35,V36,V37,V38,V83,011,056,120,V95	1
10	PAOZZ	19207	10886333	PIN, GROOVED, HEADLES UOC: V35,V36,V37,V38,V83,011,056,120,V95	1
11	PAOZZ	19207	8756610	PLATE, IDENTIFICATIO UOC: V35,V36,V37,V38,V83,011,056,120,V95	1
12	PAOZZ	96906	MS21318-1	SCREW, DRIVE UOC: V35,V36,V37,V38,011,056,120,V83,V95	4
13	PAOZZ	19207	10861202	MOUNT, RESILIENT UOC: V35,V36,V37,V38,V83,011,056,120,V95	1
14	PAOZZ	96906	MS28775-116	PACKING, PREFORMED UOC: V35,V36,V37,V38,011,056,120,V83,V95	1
15	PAOZZ	19207	10890327	PLUG, MACHINE THREAD UOC: V35,V36,V37,V38,V83,011,056,120,V95	1
16	PAOZZ	88044	AN6230-18	PACKING, PREFORMED UOC: V35,V36,V37,V38,V83,011,056,120,V95	1
17	PAOZZ	19207	10932936	BRACKET UOC: V35,V36,V37,V38,V83,011,056,120,V95	1
18	PAOZZ	19207	8756978	WASHER, KEY UOC: V35,V36,V37,V38,V83,011,056,120,V95	2
19	PAOZZ	96906	MS90725-33	BOLT, MACHINE UOC: V35,V36,V37,V38,V83,011,056,120,V95	2
20	PAOZZ	19207	10861591	GASKET UOC: V35,V36,V37,V38,V83,011,056,120,V95	1
21	PAOZZ	96906	MS90725-3	SCREW, CAP, HEXAGON H UOC: V35,V36,V37,V38,V83,011,056,120,V95	2
22	PAOZZ	19207	10861617	COVER, ACCESS UOC: V35,V36,V37,V38,V83,011,056,120,V95	1
23	PAOZZ	96906	MS20470AD6-10	RIVET, SOLID UOC: V35,V36,V37,V38,V83,011,056,120,V95	1

END OF FIGURE

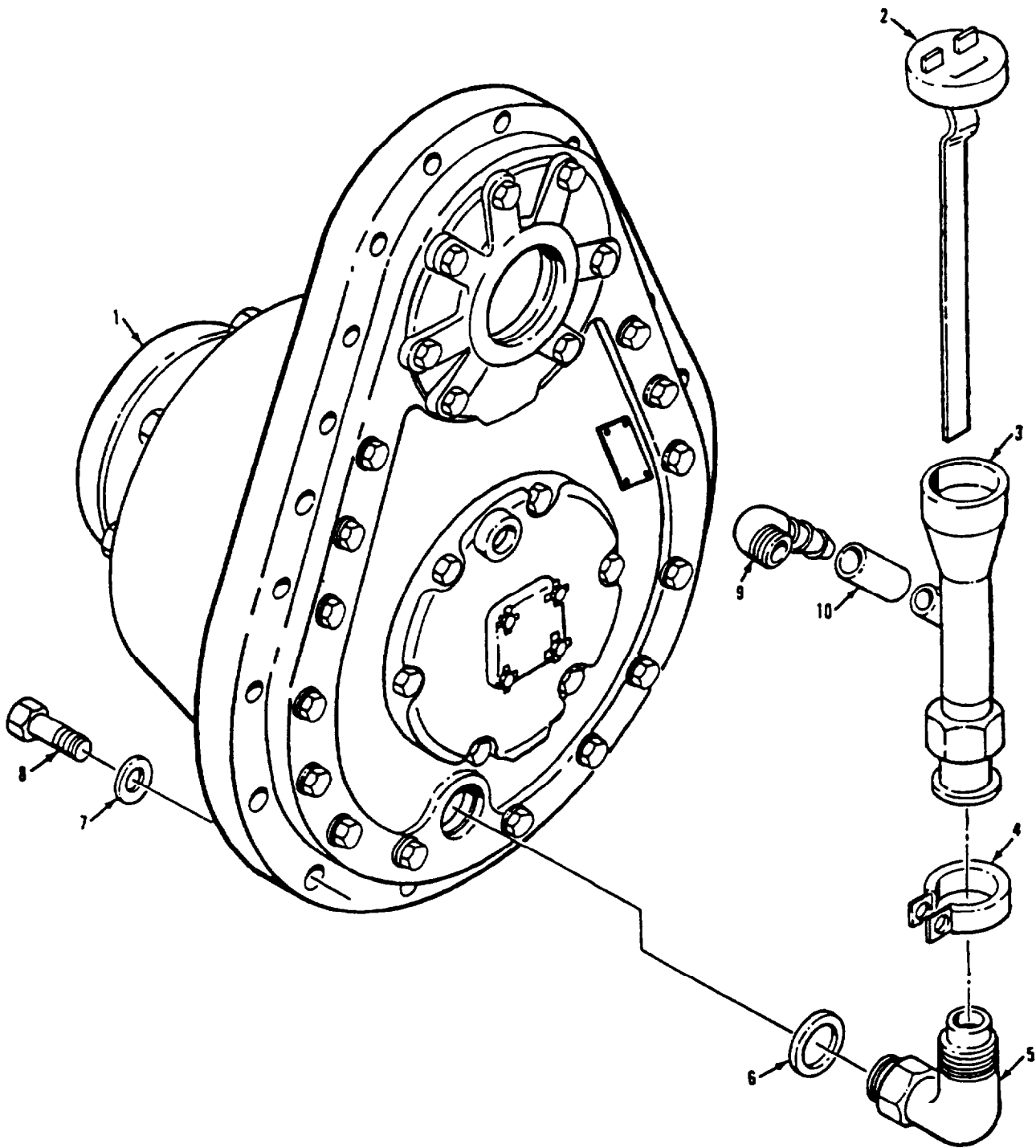

Figure 162. Final Drive Assembly and Filler Tube

SECTION II

TM9-2350-261-24P

(1) ITEM NUMBER	(2) SMR CODE	(3) CAGE	(4) PART NUMBER	(5) DESCRIPTION AND USABLE ON CODE (UOC)	(6) QTY
				GROUP 0801 POWER TRANSFER, FINAL DRIVE, PLANETARY OR DROP GEAR BOX ASSEMBLIES FIG. 162 FINAL DRIVE ASSEMBLY AND FILLER TUBE	
1	PAOFH	19207	12253512	FINAL DRIVE ASSEMBL REFER TO TM9-2520-238-34P FOR COMPONENTS	2
2	PAOZZ	19207	12253363-5	GAGE ROD-CAP, LIQUID	2
3	PBOZZ	19207	8756473	TUBE FILLERXFINAL D	2
4	PAOZZ	19207	10861531	CLAMP	2
5	PAOZZ	19207	10866199	ELBOW, TUBE TO BOSS	2
6	PAOZZ	96906	MS29512-12	PACKING, PREFORMED	2
7	PAOZZ	19204	10910174-5	WASHER, FLAT	34
8	PAOZZ	96906	MS90727-117	SCREW, CAP, HEXAGON H	34
9	PAOZZ	19207	12350330	ELBOW, PIPE TO HOSE	2
10	PAOZZ	19207	10861533	TUBING, NONMETALLIC	2

END OF FIGURE

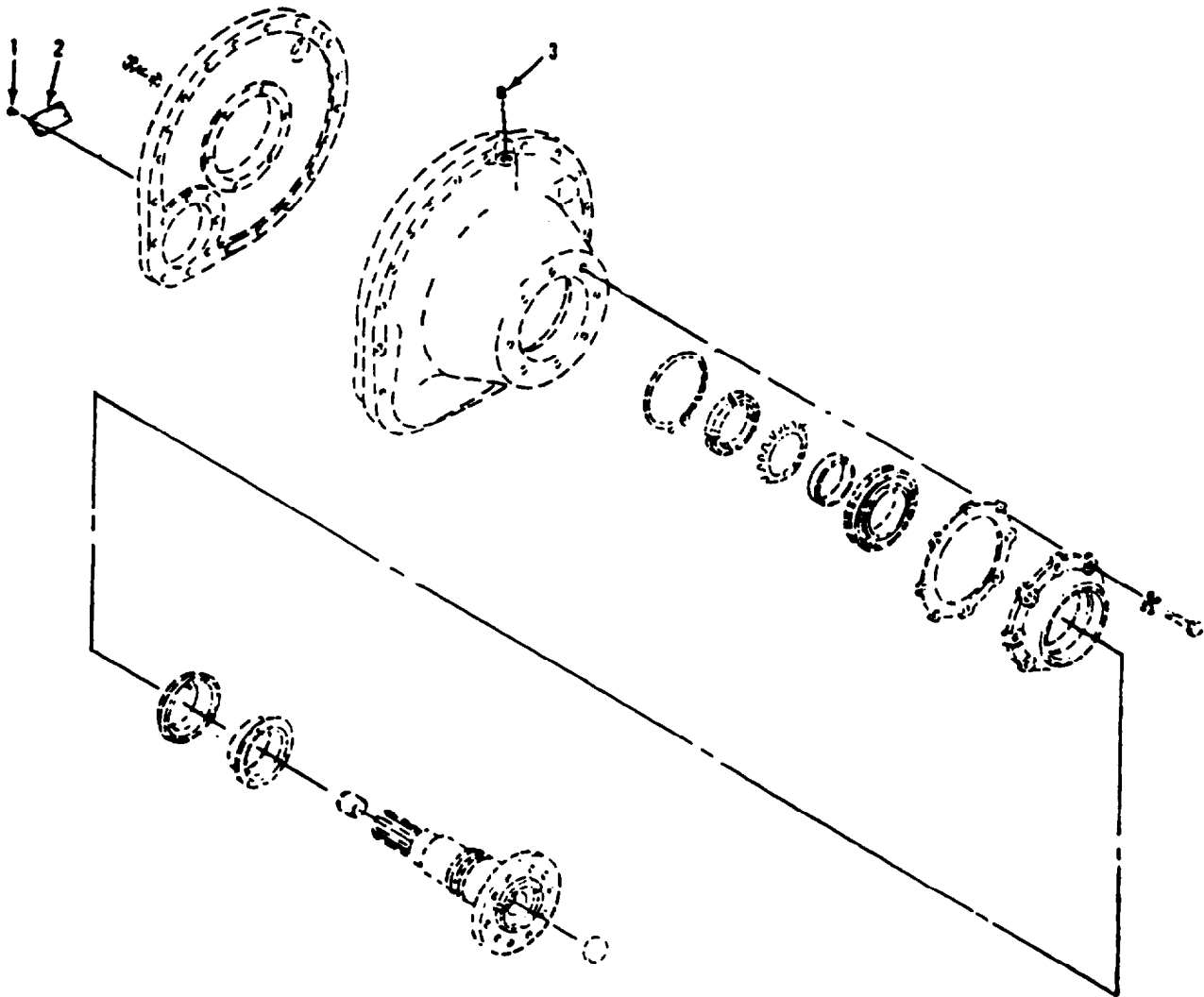

Figure 163. Output Drive Assembly and Final Drive Assembly

SECTION II

TM9-2350-261-24P

(1) ITEM NUMBER	(2) SMR CODE	(3) CAGE	(4) PART NUMBER	(5) DESCRIPTION AND USABLE ON CODE (UOC)	(6) QTY
				GROUP 0801 POWER TRANSFER, FINAL DRIVE, PLANETARY OR DROP GEAR BOX ASSEMBLIES FIG. 163 OUTPUT DRIVE ASSEMBLY AND FINAL DRIVE ASSEMBLY	
1	PAOZZ	96906	MS21318-1	SCREW, DRIVE UOC: V35,V36,V37,V38,011,056,120,V95	4
2	PAOZZ	19207	8756610	PLATE, IDENTIFICATIO UOC: V35,V36,V37,V38,011,056,120,V95	1
3	PAOZZ	96906	MS27769-5	PLUG, PIPE UOC: V35,V36,V37,V38,011,056,120,V95	2

END OF FIGURE

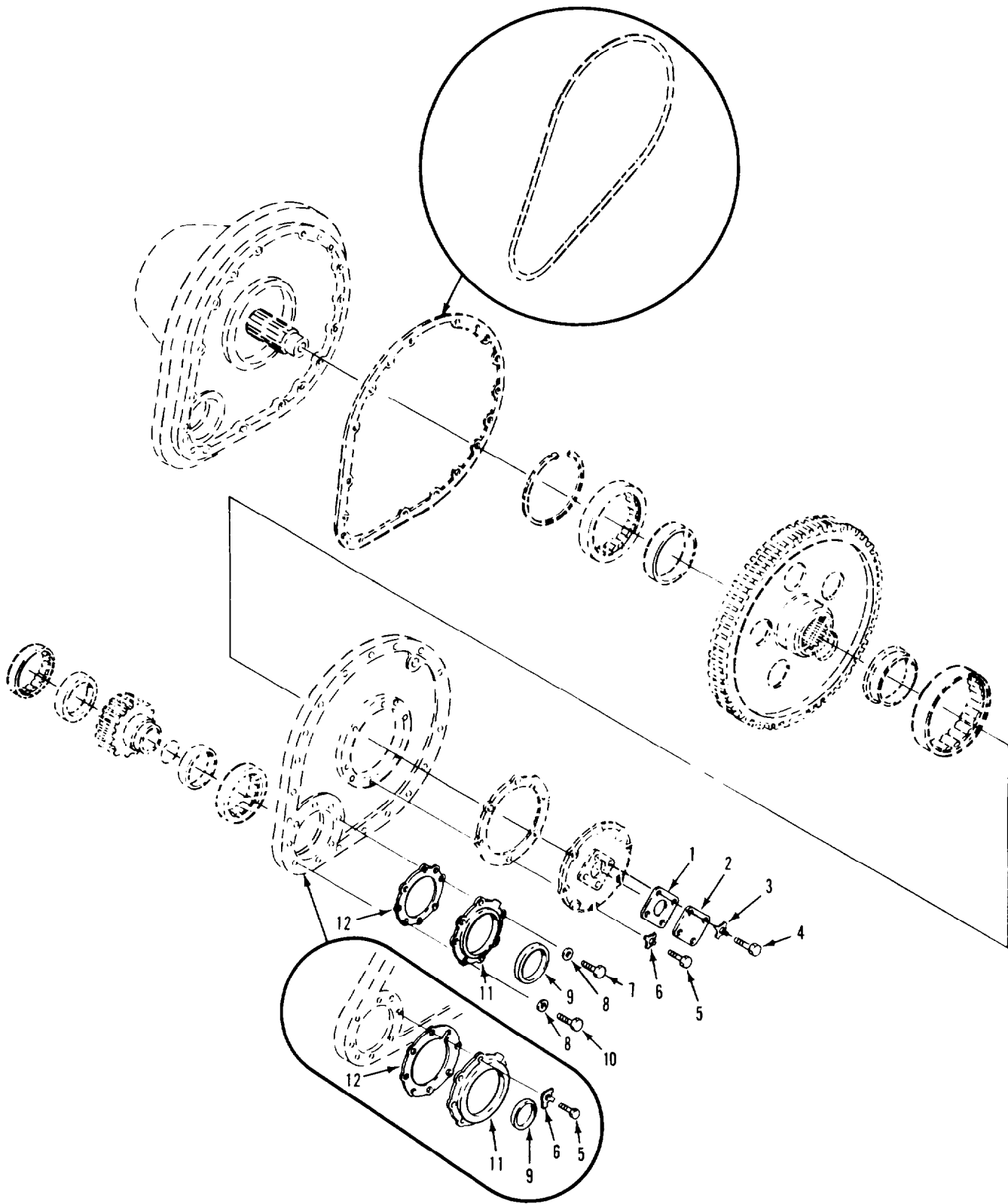

Figure 164. Output Drive Assembly and Final Drive Assembly

SECTION II

TM9-2350-261-24P

(1) ITEM NUMBER	(2) SMR CODE	(3) CAGE	(4) PART NUMBER	(5) DESCRIPTION AND USABLE ON CODE (UOC)	(6) QTY
				GROUP 0801 POWER TRANSFER, FINAL DRIVE, PLANETARY OR DROP GEAR BOX ASSEMBLIES FIG. 164 OUTPUT DRIVE ASSEMBLY AND FINAL DRIVE ASSEMBLY	
1	PAOZZ	19207	8756499	GASKET UOC: V35,V36,V37,V38,011,056,120,V95	1
2	PAOZZ	19207	8756498	COVER, ACCESS UOC: V35,V36,V37,V38,011,056,120,V95	1
3	PAOZZ	19207	8704692	WASHER, KEY UOC: V35,V36,V37,V38,011,056,120,V95	4
4	PAOZZ	77445	P14596	SCREW, CAP, HEXAGON H UOC: V35,V36,V37,V38,011,056,120,V95	4
5	PAOZZ	80204	B1821BH038C113N	SCREW, CAP, HEXAGON H USED ON 12253512 AND 12253630 UOC: V35,V36,V37,V38,011,056,120,V95	6
6	PAOZZ	19207	10863380	WASHER, KEY USED ON 12253512 AND 12253630 UOC: V35,V36,V37,V38,011,056,120,V95	6
6	PAOZZ	19207	8340106	WASHER, KEY USED ON 12253512 AND 12253630 UOC: V35,V36,V37,V38,011,056,120,V83,V95	6
7	PAOZZ	96906	MS35764-1295	BOLT, SELF-LOCKING UOC: V35,V36,V37,V38,011,056,120,V83,V95	4
8	PAOZZ	19207	10910174-33	WASHER, FLAT UOC: V35,V36,V37,V38,011,056,120,V95	7
9	PAOZZ	19207	10875107-1	SEAL, OIL, DIFFERANT UOC: V35,V36,V37,V38,011,056,120,V95	1
10	PAOZZ	96906	MS35764-1303	BOLT, SELF-LOCKING USED ON 12253512 AND 12253630 UOC: V35,V36,V37,V38,011,056,120,V95	3
11	PAOZZ	19207	12253410	PLATE, RETAINING, SHA USED ON 12253512 AND 12253630 UOC: V35,V36,V37,V38,011,056,120,V95	1
12	PAOZZ	19207	12253409	GASKET USED ON 12253512 AND 12253630 UOC: V35,V36,V37,V38,011,056,120,V95	1

END OF FIGURE

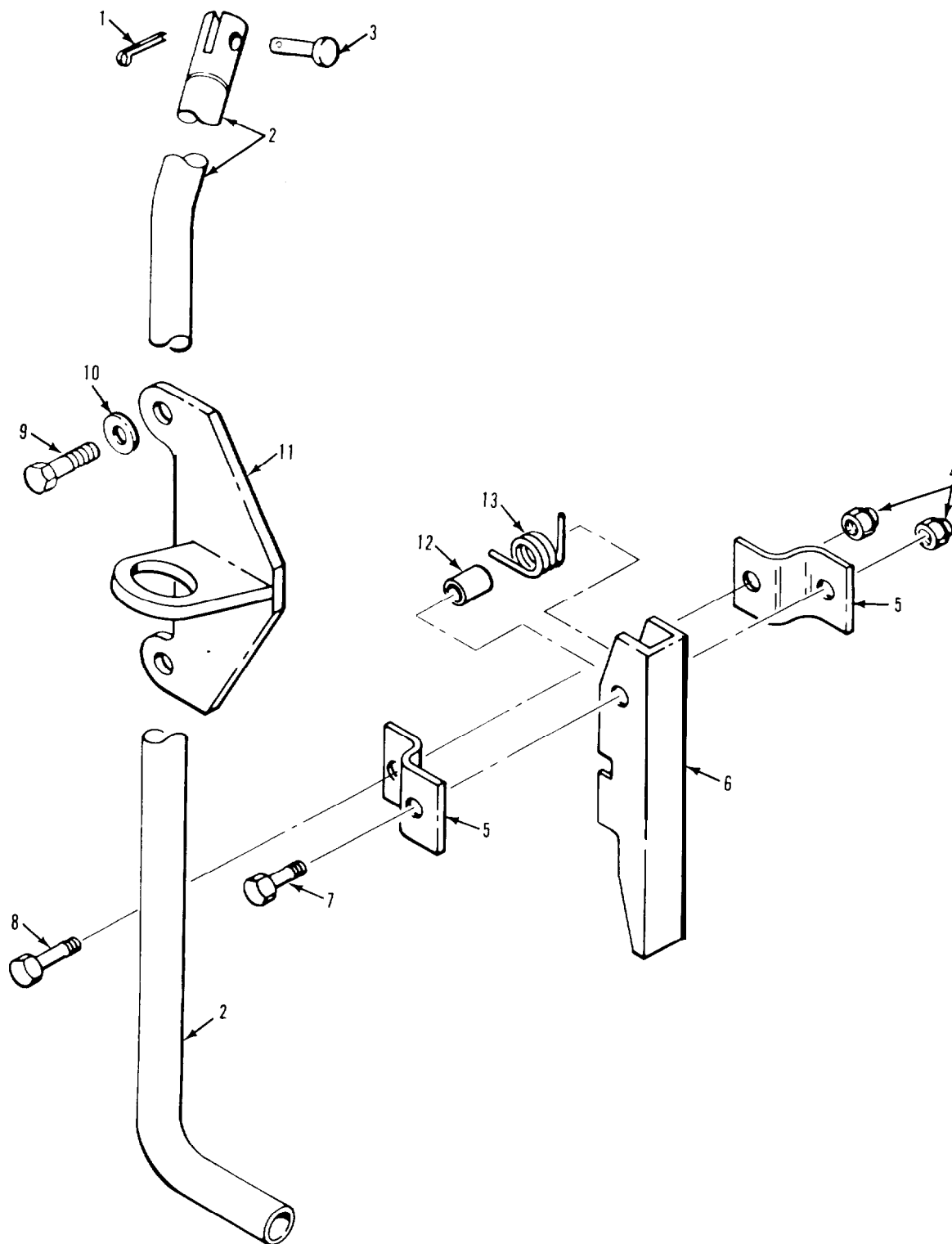

Figure 165. Engine/Transfer Case Quick Disconnect

SECTION II

TM9-2350-261-24P

(1) ITEM NUMBER	(2) SMR CODE	(3) CAGE	(4) PART NUMBER	(5) DESCRIPTION AND USABLE ON CODE (UOC)	(6) QTY
				GROUP 0802 CLUTCH AND CLUTCH CONTROLS FIG. 165 ENGINE/TRANSFER CASE QUICK DISCONNECT	
1	PAOZZ	96906	MS24665-283	PIN, COTTER	1
2	PAOZZ	19207	12253596	LEVER, REMOTE CONTRO	1
3	PAOZZ	96906	MS20392-4C27	PIN, STRAIGHT, HEADED	1
4	PAOZZ	96906	MS51922-1	NUT, SELF-LOCKING, HE	2
5	PAOZZ	19207	10890406	SUPPORT	2
6	PAOZZ	19207	12253545	LOCK CONTROL, ENGINE	1
7	PAOZZ	80204	B1821BH025C150N	SCREW, CAP, HEXAGON H	1
8	PAOZZ	80204	B1821BH025C100N	SCREW, CAP, HEXAGON H	1
9	PAOZZ	80204	B1821BH03BC150N	SCREW, CAP, HEXAGON H	2
10	PAOZZ	19200	10910174-3	WASHER, FLAT	2
11	PAOZZ	19207	10932907	BRACKET	1
12	PAOZZ	19207	10890405	BUSHING, SLEEVE	1
13	PAOZZ	19207	10890404	SPRING, HELICAL, TORS	1

END OF FIGURE

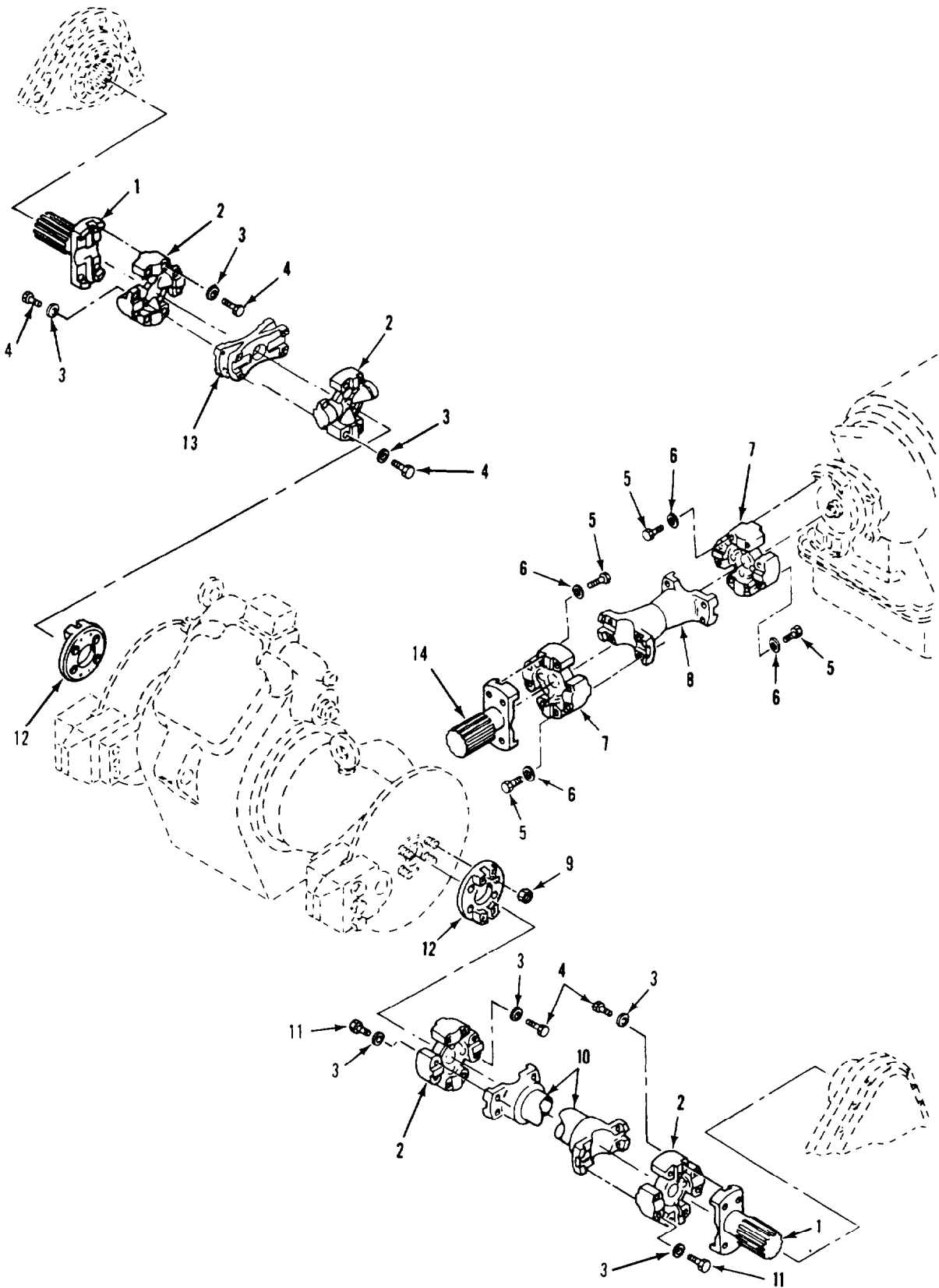

Figure 166. Propeller Shafts and Component Parts

SECTION II

TM9-2350-261-24P

(1) ITEM NUMBER	(2) SMR CODE	(3) CAGE	(4) PART NUMBER	(5) DESCRIPTION AND USABLE ON CODE (UOC)	(6) QTY
				GROUP 09 PROPELLER, PROPELLER SHAFTS UNIVERSAL JOINTS GROUP 0900 PROPELLER SHAFTS FIG. 166 PROPELLER SHAFTS AND COMPONENT PARTS	
1	PAOZZ	19207	8756585	YOKE, UNIVERSAL JOIN USE WITH 6C U-JOINT UOC: ACP,V35.V36,V37	2
2	PAOZZ	77073	03078507	UNIVERSAL JOINT, PE	4
3	PAOZZ	19207	10910174-33	WASHER, FLAT USE WITH 6C U-JOINTS	32
4	PAOZZ	80204	B1821BH03BF175N	SCREW, CAP, HEXAGON H USE WITH 6C U-JOINT	16
5	PAOZZ	80204	B1821BH050F200N	SCREW, CAP, HEXAGON H USE WITH 7C U-JOINT	16
6	PAOZZ	19207	11678182	WASHER, FLAT USE WITH 7C U-JOINTS	16
7	PAOZZ	77873	03066149	UNIVERSAL JOINT 7C TYPE	2
8	PAOZZ	19207	11669238	SHAFT, PROPELLER USE WITH 7C U-JOINTS	1
9	PAOZZ	96906	MS21044N8	NUT, SELF-LOCKING, HE USE WITH 6C U-JOINT	8
10	PAOZZ	19207	8756332	PROPELLER SHAFT USE WITH 6C U-JOINT	1
11	PAOZZ	80204	B1821BH03BF100N	SCREW, CAP, HEXAGON H USE WITH 6C U-JOINT	16
12	PAOZZ	19207	8763301	FLANGE, COMPANION, UN USE WITH 6C U-JOINT	2
13	PAOZZ	19207	8756333	CENTER PLATE, UNIVER USE WITH 6C U-JOINT	1
14	PAOZZ	19207	11678177	YOKE, UNIVERSAL JOIN USE WITH 7C U-JOINTS	1

END OF FIGURE

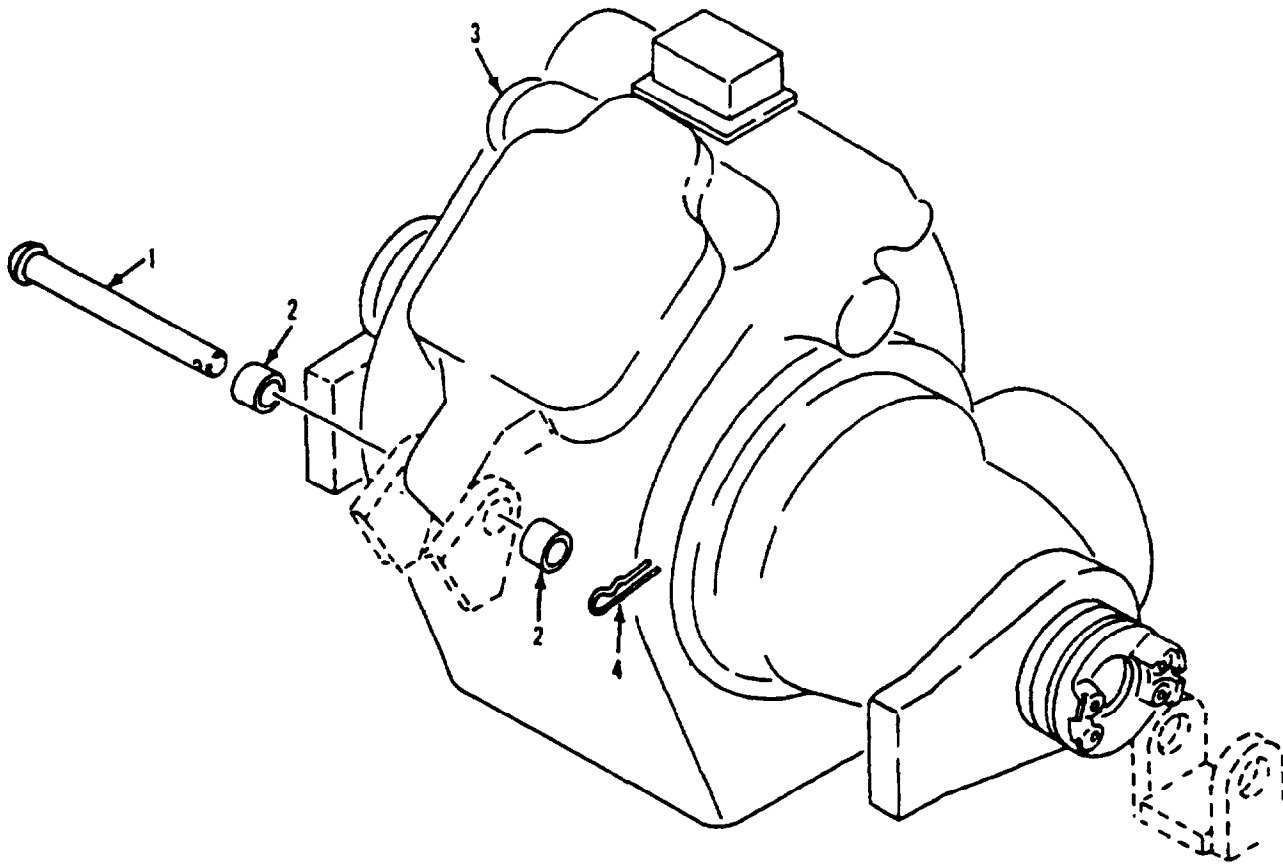

Figure 167. Planetary Drive and Differential Assembly

SECTION II

TM9-2350-261-24P

(1) ITEM NUMBER	(2) SMR CODE	(3) CAGE	(4) PART NUMBER	(5) DESCRIPTION AND USABLE ON CODE (UOC)	(6) QTY
				GROUP 11 REAR AXLE GROUP 1124 STEERING BRAKES, DIFFERENTIAL AND PLANETARY DRIVE FIG. 167 PLANETARY DRIVE AND DIFFERENTIAL ASSEMBLY	
1	PAOZZ	19207	12268686	PIN, STRAIGHT, HEADED	3
2	PAFZZ	19207	10865614	BUSHING, SLEEVE	2
3	PAOHH	19207	10875026	DIFFERENTIAL, STEERI REFER TO TM9-2520-238-34P FOR COMPONENTS	1
4	PAOZZ	19207	7752865	PIN, LOCK	3

END OF FIGURE

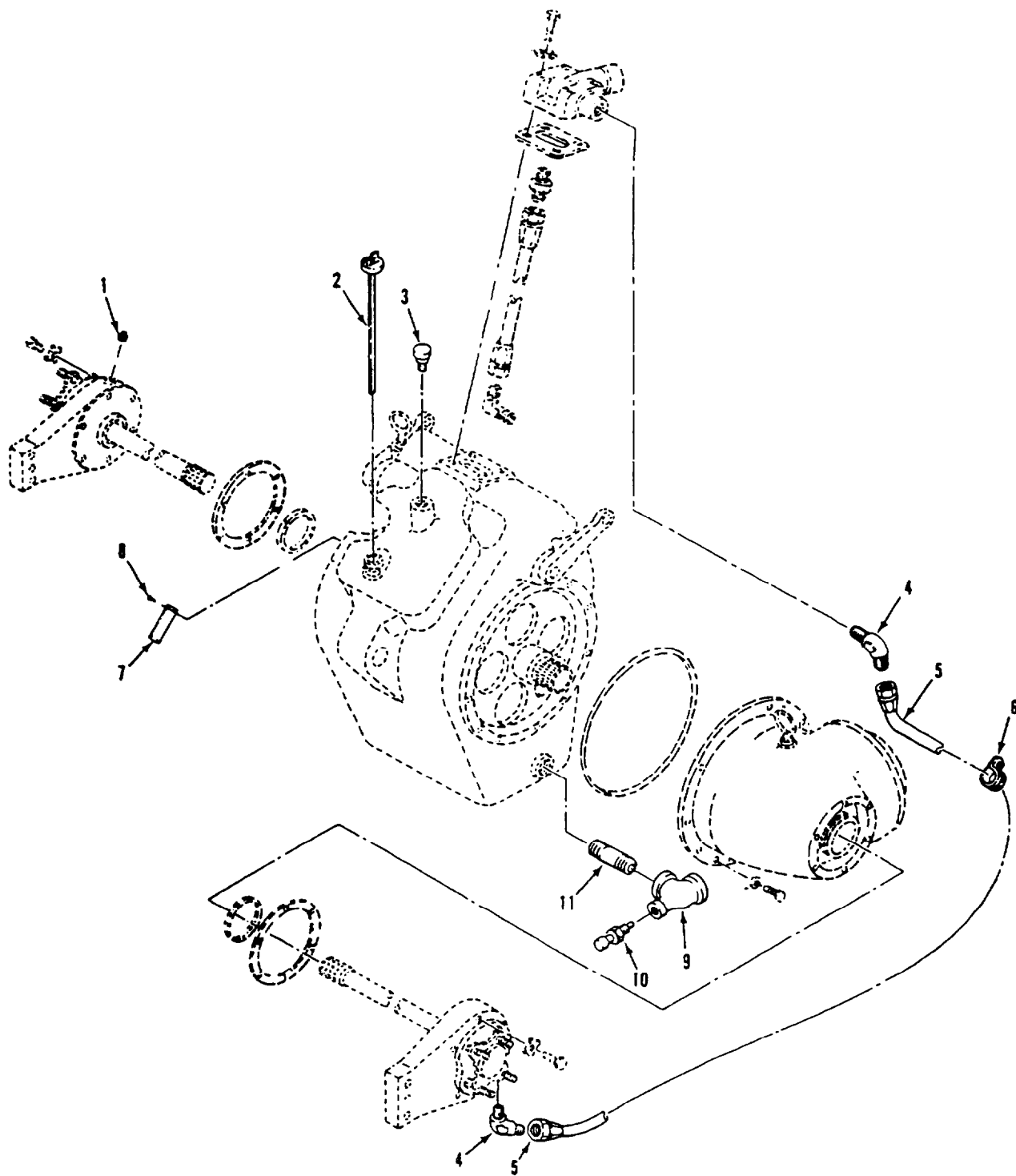

Figure 168. Differential and Drive

SECTION II

TM9-2350-261-24P

(1) ITEM NUMBER	(2) SMR CODE	(3) CAGE	(4) PART NUMBER	(5) DESCRIPTION AND USABLE ON CODE (UOC)	(6) QTY
				GROUP 1124 STEERING BRAKES, DIFFERENTIAL AND PLANETARY DRIVE FIG. 168 DIFFERENTIAL AND DRIVE	
1	PAOZZ	96906	MS20913-4S	PLUG, PIPE UOC: V35,V36,V37,V38,011,056,120,V83,V95	1
2	PAOZZ	19207	12253363-4	GAGE ROD-CAP, LIQUID UOC: V35,V36,V37,V38,011,056,120,V95	1
3	PAOZZ	19207	8743086	BREATHER UOC: V35,V36,V37,V38,011,056,120,V95	1
4	PAOZZ	19207	10874707	ELBOW, PIPE TO TUBE UOC: V35,V36,V37,V38,011,056,120,V95	2
5	PAOZZ	19207	10932436-3	HOSE ASSEMBLY, NONME UOC: V35,V36,V37,V38,011,056,120,V83,V95	1
6	PAOZZ	19207	10863381-1	CLAMP, LOOP UOC: V35,V36,V37,V38,011,056,120,V83,V95	1
7	PAOZZ	19207	8756610	PLATE, IDENTIFICATIO UOC: V35,V36,V37,V38,011,056,120,V83,V95	1
8	PAOZZ	96906	MS21316-1	SCREW, DRIVE UOC: V35,V36,V37,V38,011,056,120,V83,V95	4
9	PAOZZ	19207	10942707	TEE, PIPE UOC: V35,V36,V37,V38,V83,001,056,120,V95	1
10	PAOZZ	81349	M12265/1-9A	SWITCH, THERMOSTATIC UOC: V35,V36,V37,V38,011,056,120,V95	1
11	PAOZZ	96906	MS51673-145	NIPPLE, PIPE UOC: V35,V36,V37,V38,011,056,120,V95	1

END OF FIGURE

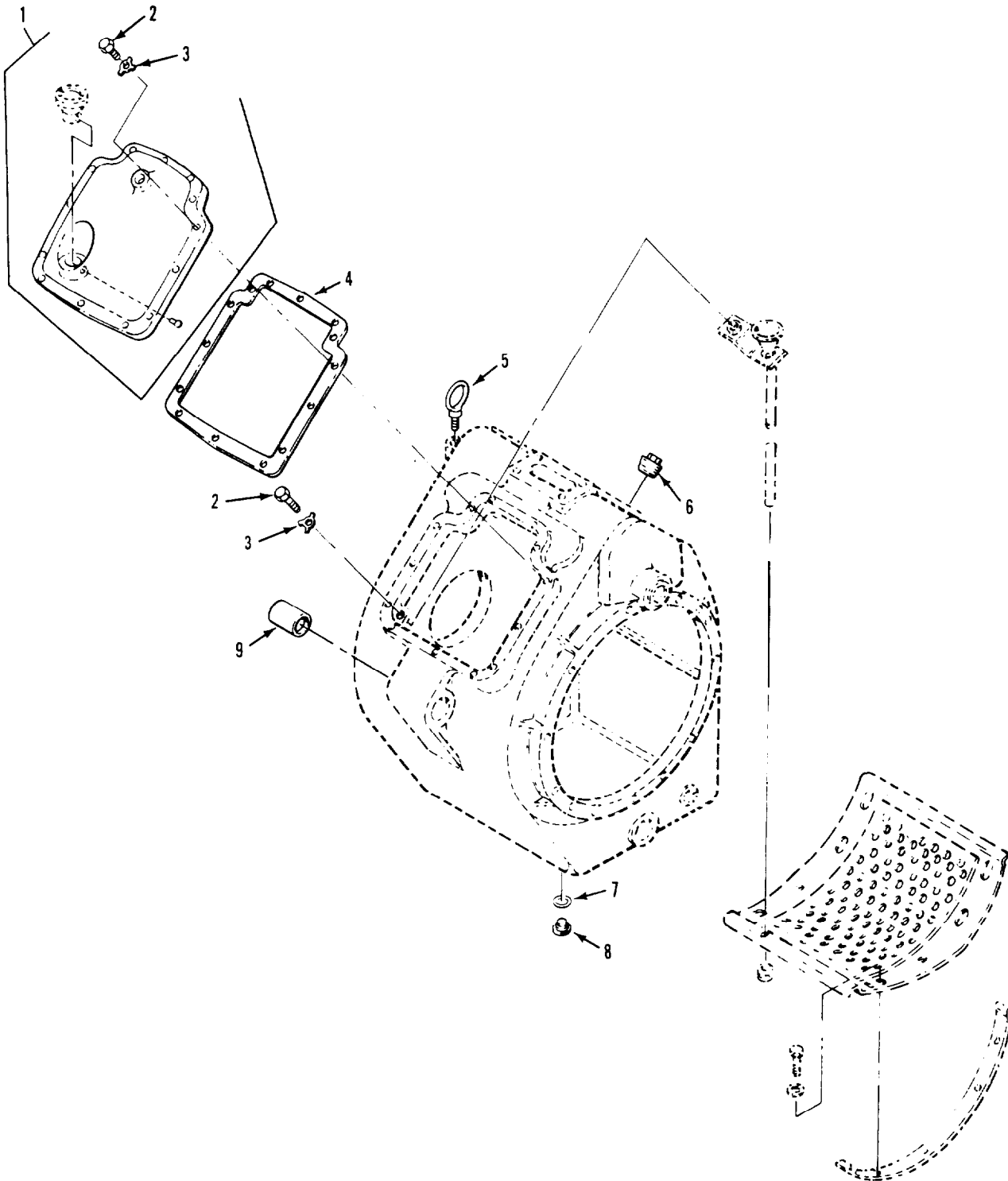

Figure 169. Differential and Drive

SECTION II

TM9-2350-261-24P

(1) ITEM NUMBER	(2) SMR CODE	(3) CAGE	(4) PART NUMBER	(5) DESCRIPTION AND USABLE ON CODE (UOC)	(6) QTY
				GROUP 1124 STEERING BRAKES, DIFFERENTIAL AND PLANETARY DRIVE FIG. 169 DIFFERENTIAL AND DRIVE	
1	PAOFF	19207	8756614	COVER, ACCESS	1
2	PAOZZ	80204	B1821BH03BC125N	UOC: ACP,V35,V36,V37,V38,V83,011,056,120 SCREW, CAP, HEXAGON H	14
3	PAOZZ	19207	8340106	UOC: ACP,V35,V36,V37,V38,V83,011,056,120 WASHER, KEY	14
4	PAOZZ	19207	8756611	UOC: ACP,V35,V36,V37,V38,V83,011,056,120 GASKET	1
5	PAOZZ	19207	10861669	UOC: ACP,V35,V36,V37,V38,V83,011,056,120 BOLT, EYE	1
6	PAOZZ	96906	MS20913-16D	PLUG, PIPE	2
7	PAOZZ	96906	MS35769-21	GASKET	1
8	PAOZZ	19207	7376357	PLUG, MACHINE THREAD	1
9	PAOZZ	19207	10861202	MOUNT, RESILIENT	2

END OF FIGURE

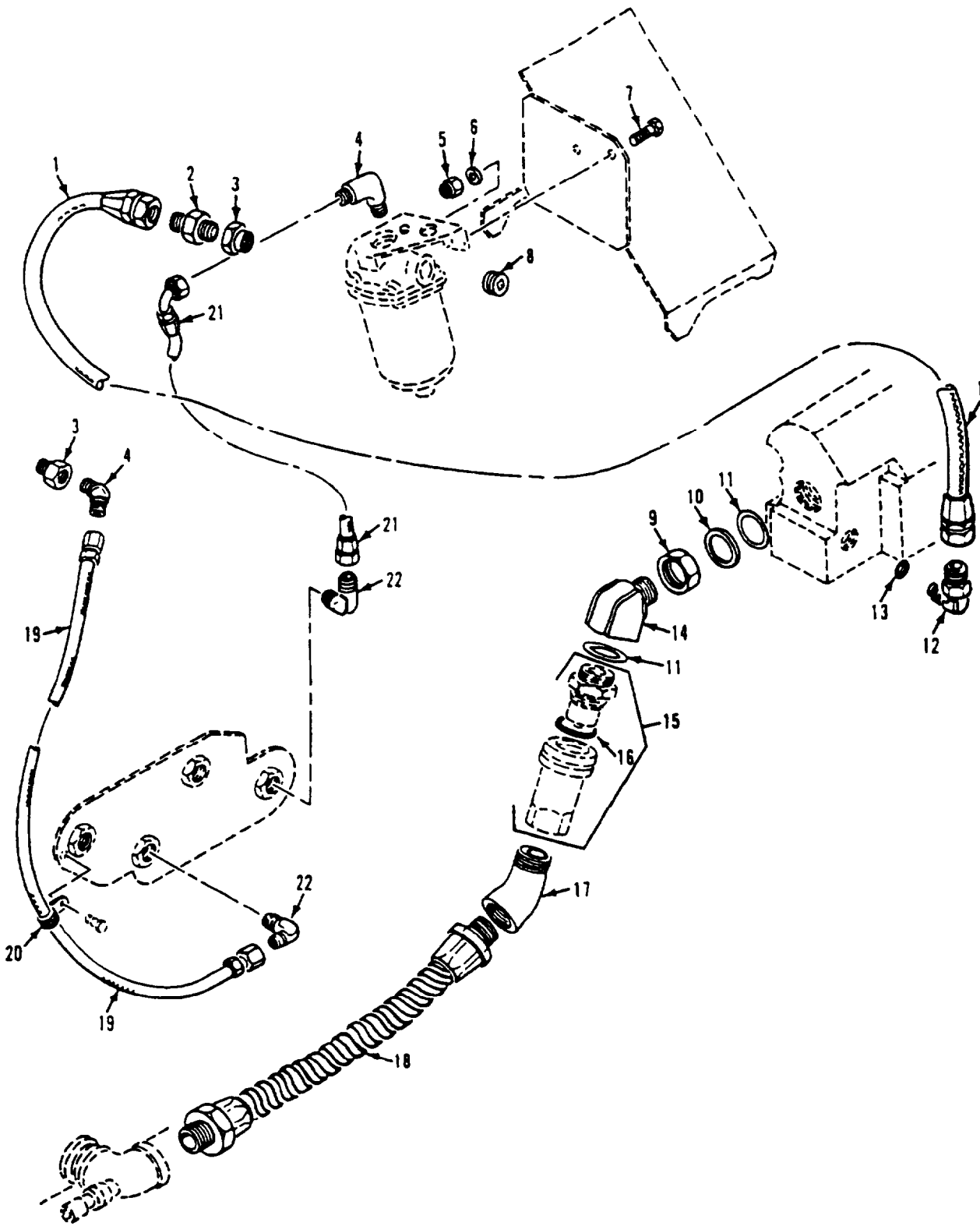

Figure 170. Differential Oil Cooler Hoses and Fittings

SECTION II

TM9-2350-261-24P

(1) ITEM NUMBER	(2) SMR CODE	(3) CAGE	(4) PART NUMBER	(5) DESCRIPTION AND USABLE ON CODE (UOC)	(6) QTY
GROUP 1124 STEERING BRAKES, DIFFERENTIAL AND PLANETARY DRIVE FIG. 170 DIFFERENTIAL OIL COOLER HOSES AND FITTINGS					
1	PAOZZ	96906	MS52103A120224R	HOSE ASSEMBLY, NONME	1
2	PAOZZ	06581	AN816-12	ADAPTER, STRAIGHT, PI	1
3	PAOZZ	19207	10933104-1	BUSHING, PIPE	2
4	PAOZZ	96906	MS51508B12	ELBOW, PIPE TO TUBE	2
5	PAOZZ	96906	MS21083N6	NUT, SELF-LOCKING, HE	2
6	PAOZZ	96906	MS27183-14	WASHER, FLAT	2
7	PAOZZ	96906	MS90727-62	SCREW, CAP, HEXAGON H	2
8	PAOZZ	96906	MS27769-7	PLUG, PIPE	1
9	PAOZZ	88044	AN6289-20	NUT, PLAIN, HEXAGON	1
10	PAOZZ	96906	MS9056-20	RETAINER, PACKING	1
11	PAOZZ	19207	10875117	PACKING, PREFORMED	2
12	PAOZZ	19207	10866199	ELBOW, TUBE TO BOSS	1
13	PAOZZ	96906	MS29512-12	PACKING, PREFORMED	1
14	PAOZZ	19207	10949560	ELBOW, TUBE TO BOSS	1
15	PAOZZ	19207	10866372	COUPLING ASSEMBLY, Q	1
16	PAOZZ	96906	MS28775-222	. PACKING, PREFORMED	1
17	PAOZZ	88044	AN915-10D	ELBOW, PIPE	1
18	PAOZZ	19207	12268906	HOSE ASSEMBLY, NONME	1
19	PAOZZ	96906	MS52103A120270R	HOSE ASSEMBLY, NONME	1
20	PAOZZ	96906	MS21333-128	CLAMP, LOOP	1
21	PAOZZ	19207	10932433-2	HOSE ASSEMBLY, NONME	1
22	PAOZZ	96906	MS51504A12	ELBOW, PIPE TO TUBE	2

END OF FIGURE

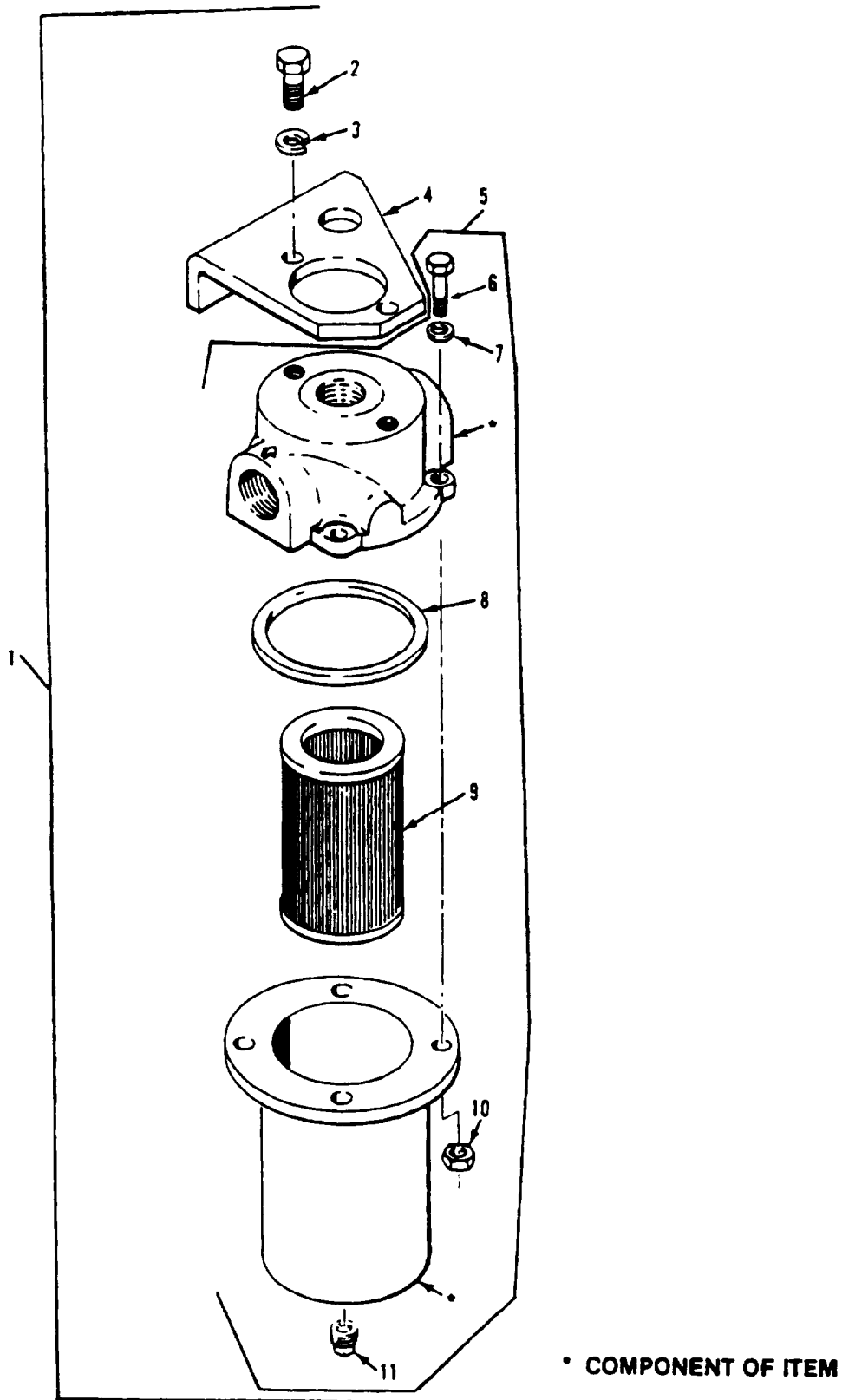

Figure 171. Differential Oil Filter Assembly and Mounting

SECTION II

TM9-2350-261-24P

(1) ITEM NUMBER	(2) SMR CODE	(3) CAGE	(4) PART NUMBER	DESCRIPTION AND USABLE ON CODE (UOC)	(6) QTY
				GROUP 1124 STEERING BRAKES, DIFFERENTIAL AND PLANETARY DRIVE FIG. 171 DIFFERENTIAL OIL FILTER ASSEMBLY AND MOUNTING	
1	A0000	19207	12253587	FILTER, ASSEMBLY	1
2	PAOZZ	80204	B1821BH038C075D	. SCREW, CAP, HEXAGON H	2
3	PAOZZ	96906	MS35338-46	. WASHER, LOCK	2
4	PAOZZ	19207	12253592	. BRACKET, MOUNTING	1
5	PA000	19207	11669410	. FILTER, FLUID	1
6	PAOZZ	96906	MS90725-10	.. SCREW, CAP, HEXAGON H	4
7	PAOZZ	96906	MS27183-10	.. WASHER, FLAT	4
8	PAOZZ	96906	MS29513-236	.. PACKING, PREFORMED	1
9	PAOZZ	19207	10861772	.. FILTER ELEMENT, FLUI PART OF KIT, P/N 5702859	1
10	PAOZZ	96906	MS51922-1	.. NUT, SELF-LOCKING, HE	4
11	PAOZZ	81348	WW-P-471AASBCC	COUPLING HALF, QUICK	1

END OF FIGURE

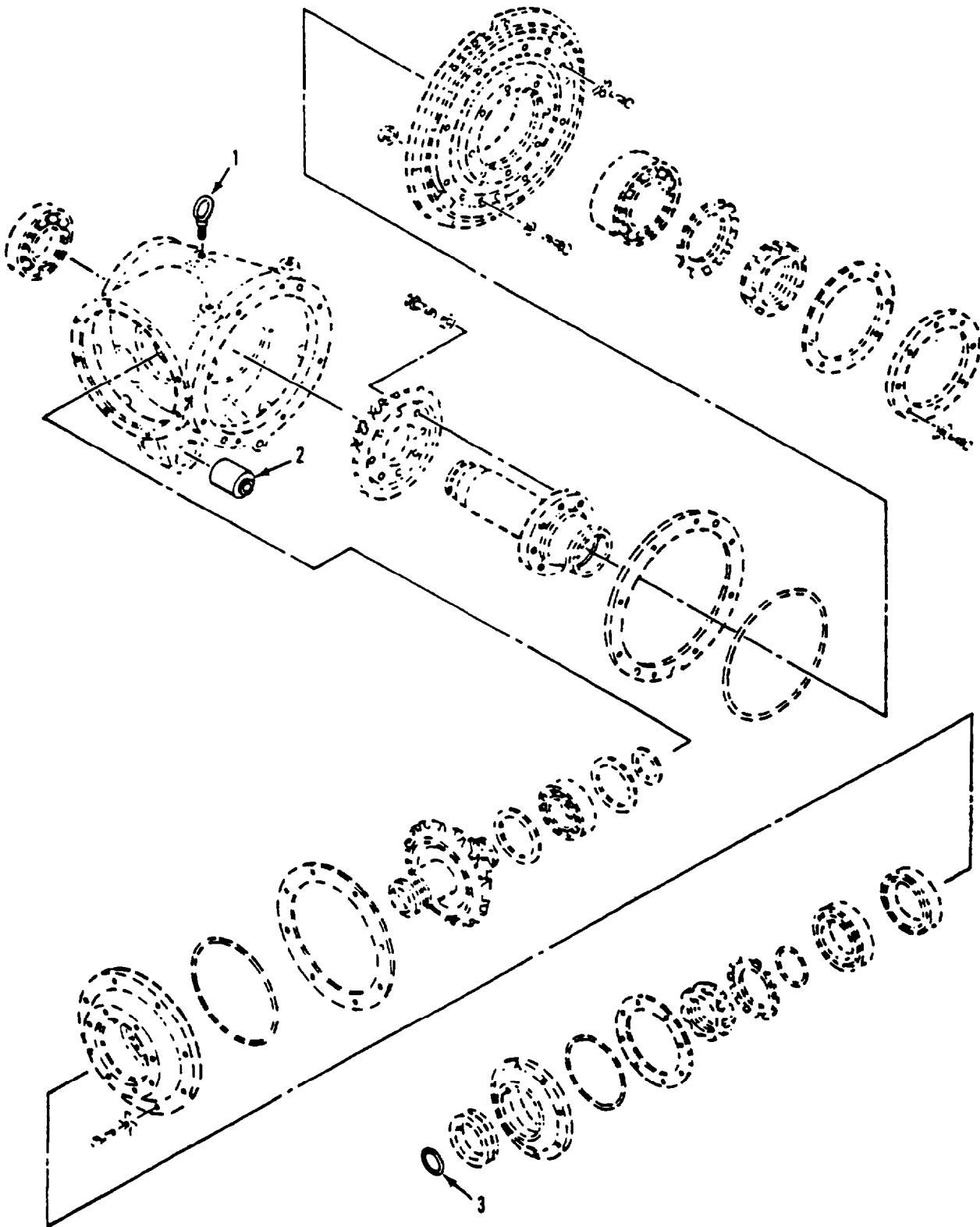

Figure 172. Gear Box Assembly

SECTION II

TM9-2350-261-24P

(1) ITEM NUMBER	(2) SMR CODE	(3) CAGE	(4) PART NUMBER	(5) DESCRIPTION AND USABLE ON CODE (UOC)	(6) QTY
				GROUP 1124 STEERING BRAKES, DIFFERENTIAL AND PLANETARY DRIVE FIG. 172 GEAR BOX ASSEMBLY	
1	PAOZZ	19207	10861669	BOLT, EYE UOC: V35,V36,V37,V38,V83,011,056,120	1
2	PAOZZ	19207	10861202	MOUNT, RESILIENT UOC: V35,V36,V37,V38,V83,011,056,120	1
3	PAOZZ	96906	MS20775-226	PACKING, PREFORMED UOC: V35,V36,V37,V38,V83,011,056,120	1
END OF FIGURE					

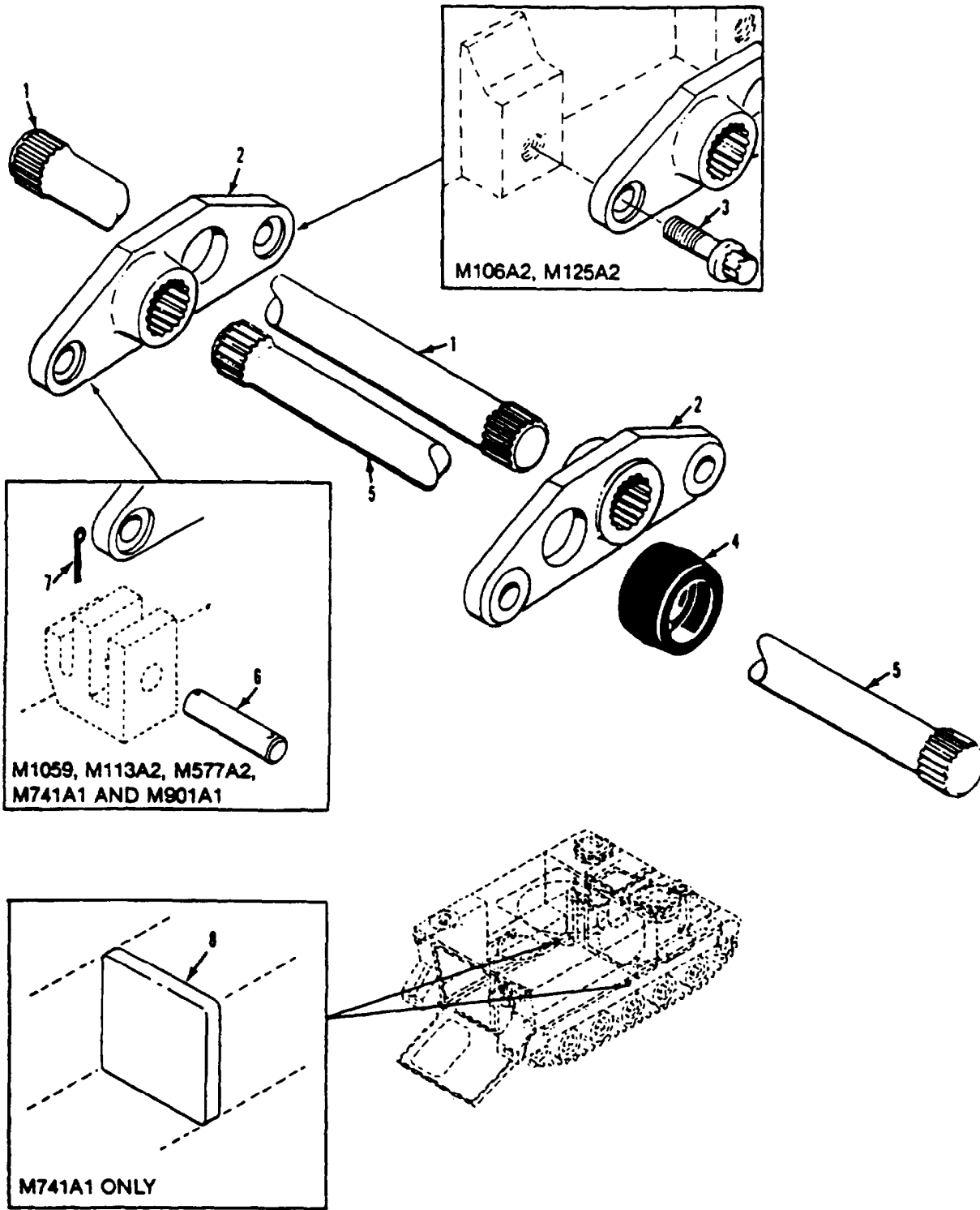

Figure 173. Torsion Bars and Anchors

SECTION II

TM9-2350-261-24P

(1) ITEM NUMBER	(2) SMR CODE	(3) CAGE	(4) PART NUMBER	(5) DESCRIPTION AND USABLE ON CODE (UOC)	(6) QTY
GROUP 13 WHEELS AND TRACKS GROUP 1301 SUSPENSION ASSEMBLY FIG. 173 TORSION BARS AND ANCHORS					
1	PAOZZ	19207	12268689-1	TORSION BAR, SUSPENS RIGHT SIDE UOC: ACP,V35,V36,V37,V38,011,056,120	5
1	PAOZZ	19207	10890849-1	TORSION BAR, SUSPENS RIGHT SIDE UOC: V95	5
2	PAOZZ	19207	8756258	ARM ASSEMBLY, PIVOT	10
3	PAOZZ	19207	11661473	BOLT, SHEAR UOC: V36,V38,120	4
4	PAOZZ	19207	0756255	PACKING, PREFORMED	6
5	PAOZZ	19207	12268689-2	TORSION BAR, SUSPENS LEFT SIDE UOC: ACP,V35,V36,V37,V38,011,056,120	5
5	PAOZZ	19207	10890849-2	TORSION BAR, SUSPENS LEFT SIDE UOC: V95	5
6	PAOZZ	19207	10942836	PIN, STRAIGHT, HEADLE UOC: ACP,V35,V37,056,011,V95	20
6	PAOZZ	19207	10942836	PIN, STRAIGHT, HEADLE UOC: V36,V38,120	16
7	PAOZZ	96906	MS24665-443	PIN, COTTER UOC: ACP,V35,V37,011,056,V95	20
7	PAOZZ	96906	MS24665-443	PIN, COTTER UOC: V36,V39,120	16
8	PAOZZ	19207	11598487	RUBBER STRIP UOC: V95	10

END OF FIGURE

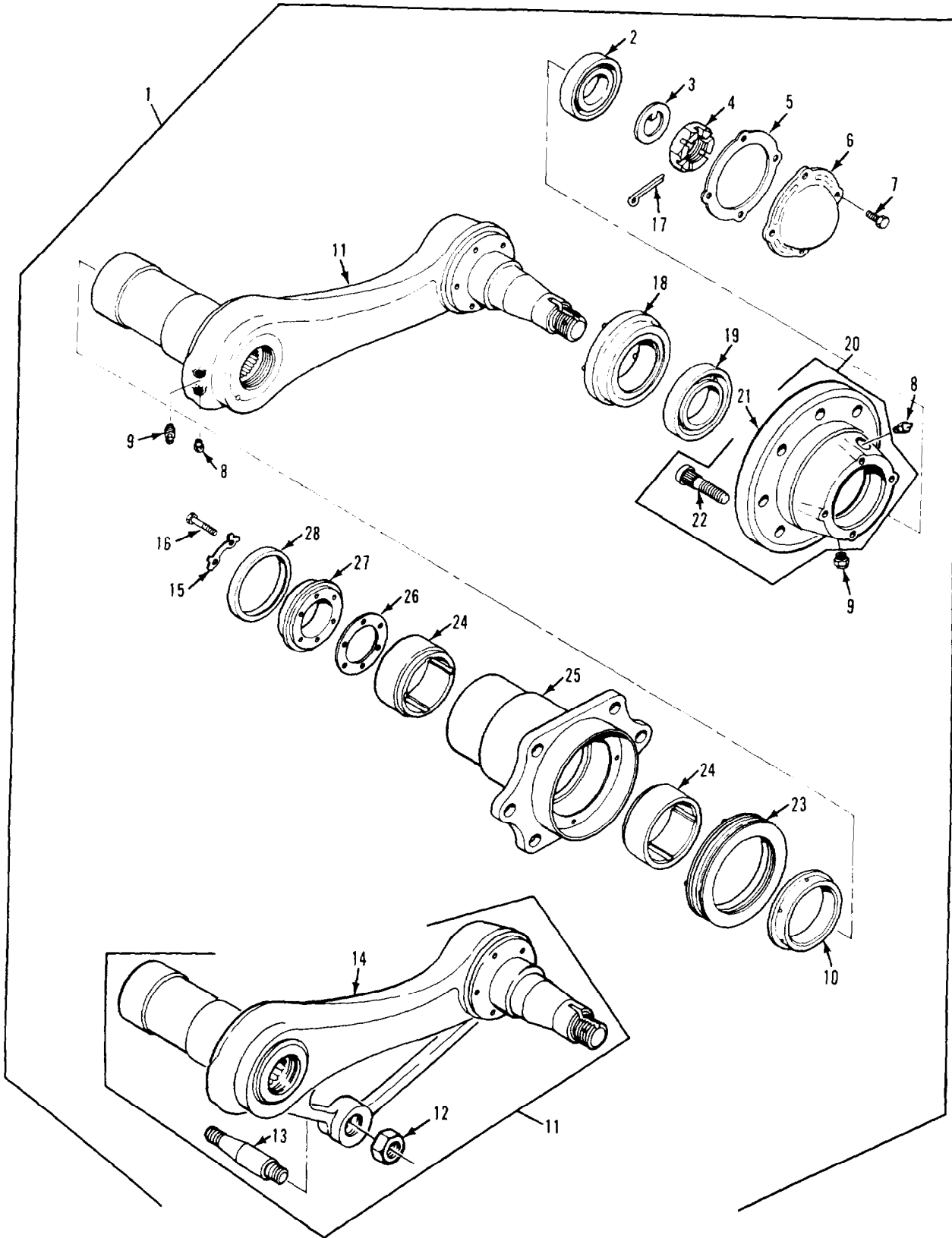

Figure 174. Road Wheel Support Arm Components
(M1059, M106A2, M1064, M1068, M113A2, M125A2, M577A2, M901A1)

SECTION II

TM9-2350-261-24P

(1) ITEM NUMBER	(2) SMR CODE	(3) CAGE	(4) PART NUMBER	(5) DESCRIPTION AND USABLE ON CODE (UOC)	(6) QTY
				GROUP 1301 SUSPENSION ASSEMBLY FIG. 174 ROAD WHEEL SUPPORT ARM COMPONENTS (M1059,M106A2,M1064,M1068,M113A2, M125A2,M577A2,M901A1)	
1	A0000	19207	12253567-1	SUPPORT ASSEMBLY LEFT 1, 2 AND 5 UOC: ACP,V35,V36,V37,V38,011,056,120	3
1	A0000	19207	12253567-2	SUPPORT ASSEMBLY RIGHT 1, 2 AND 5 UOC: ACP,V35,V36,V37,V38,011,056,120	3
1	A0000	19207	12253128-4	SUPPORT ASSEMBLY 3 AND 4 BOTH SIDES UOC: ACP,V35,V36,V37,V38,011,056,120	4
2	PAOZZ	21450	712532	. BEARING, ROLLER, TAPE UOC: ACP,V35,V36,V37,V38,011,056,120	1
3	PAOZZ	19207	8756256	. WASHER, KEY UOC: ACP,V35,V36,V37,V38,011,056,120	1
4	PAOZZ	19207	10866118	. NUT, PLAIN, SLOTTED, H UOC: ACP,V35,V36,V37,V38,011,056,120	1
5	PAOZZ	19207	12253161	. GASKET UOC: ACP,V35,V36,V37,V38,011,056,120	10
6	PAOZZ	19207	12253130	. COVER, ACCESS UOC: ACP,V35,V36,V37,V38,001,056,120	1
7	PAOZZ	96906	MS18154-59	. SCREW, CAP, HEXAGON H UOC: ACP,V35,V36,V37,V38,001,056,120	4
8	PAOZZ	96906	MS15003-1	. FITTING, LUBRICATION UOC: ACP,V35,V36,V37,V38,001,056,120	2
9	PAOZZ	96906	MS35670-3A	. VALVE, SAFETY RELIEF UOC: ACP,V35,V36,V37,V38,011,056,120	2
10	PAOZZ	19207	10875594	. SPACER, SLEEVE UOC: ACP,V35,V36,V37,V38,011,056,120	1
11	PA000	19207	12253620-1	. ARM ASSEMBLY, PIVOT, 1, 2 AND 5 LEFT SIDE UOC: ACP,V35,V36,V37,V38,011,056,120	3
11	PA000	19207	12253620-2	. ARM ASSEMBLY, PIVOT, 1, 2 AND 5 RIGHT SIDE UOC: ACP,V35,V36,V37,V38,011,056,120	3
11	PAOZZ	19207	12268700	. ARM ASSEMBLY, PIVOT, INTERMEDIATE UOC: ACP,V35,V36,V37,V38,011,056,120	4
12	PAOZZ	96906	MS21083N16	.. NUT, SELF-LOCKING, HE UOC: ACP,V35,V36,V37,V38,011,056,120	1
13	PAOZZ	19207	12253624	.. IDLER PIN, ROADWHEEL UOC: ACP,V35,V36,V37,V38,011,056,120	1
14	XAOZZ	19207	11669374-1	.. ARM LEFT SIDE UOC: ACP,V35,V36,V37,V38,011,056,120	1
14	XAOZZ	19207	11669374-2	.. ARM RIGHT SIDE UOC: ACP,V35,V36,V37,V38,011,056,120	1
15	PAOZZ	19207	10932429	. LOCKING PLATE, NUT A UOC: ACP,V35,V36,V37,V3E,011,056,120	3
16	PAOZZ	96906	MS90726-38	. BOLT, MACHINE UOC: ACP,V35,V36,V37,V38,011,056,120	6
17	PAOZZ	96906	MS24665-498	. PIN, COTTER UOC: ACP,V35,V36,V37,V38,011,056,120	1
18	PAOZZ	51629	B60-80-8301	. SEAL, PLAIN ENCASED UOC: ACP,V35,V36,V37,V38,011,056,120	1
19	PAOZZ	21450	712893	. BEARING, ROLLER, TAPE UOC: ACP,V35,V36,V37,V38,011,056,120	10
20	PA000	19207	12253132-2	. HUB ASSEMBLY, SUSPEN UOC: ACP,V35,V36,V37,V38,011,056,120	1
21	XAOZZ	19207	12253131	. HOUSING UOC: ACP,V35,V36,V37,V38,011,056,120	1
22	PAOZZ	19207	8756378	. BOLT, RIBBED SHOULDE UOC: ACP,V35,V36,V37,V38,011,056,120	8
23	PAOZZ	19207	8756299	. SEAL, PLAIN ENCASED UOC: ACP,V35,V36,V37,V38,011,056,120	1

SECTION II

TM9-2350-261-24P

(1) ITEM NUMBER	(2) SMR CODE	(3) CAGE	(4) PART NUMBER	(5) DESCRIPTION AND USABLE ON CODE (UOC)	(6) QTY
				GROUP 1301 SUSPENSION ASSEMBLY FIG. 174 ROAD WHEEL SUPPORT ARM COMPONENTS, CONTINUED (M1059,M106A2,M1064,M1068,M113A2, M125A2,M577A2,M901A1)	
24	PAOZZ	19207	12381756	SUPPORT, BEARING, ROA UOC: ACP,V35,V36,V37,V38,056,011,120	2
25	PAOZZ	19207	10918160	HOUSING, MECHANICAL UOC: ACP,V35,V36,V37,V38,011,056,120	1
26	PAOZZ	19207	10932430	GASKET UOC: ACP,V35,V36,V37,V38,011,056,120	10
27	PAOZZ	19207	10875398	RETAINER, BEARING, RO UOC: ACP,V35,V36,V37,V38,011,056,120	1
28	PAOZZ	01212	486023S60	SEAL, PLAIN ENCASED UOC: ACP,V35,V36,V37,V38,011,056,120	1

END OF FIGURE

This Figure Has Been Deleted

Figure 175. Deleted

SECTION II

TM9-2350-261-24P

(1) ITEM NUMBER	(2) SMR CODE	(3) CAGE	(4) PART NUMBER	(5) DESCRIPTION AND USABLE ON CODE (UOC)	(6) QTY
				GROUP 1301 SUSPENSION ASSEMBLY FIG. 175 DELETED	

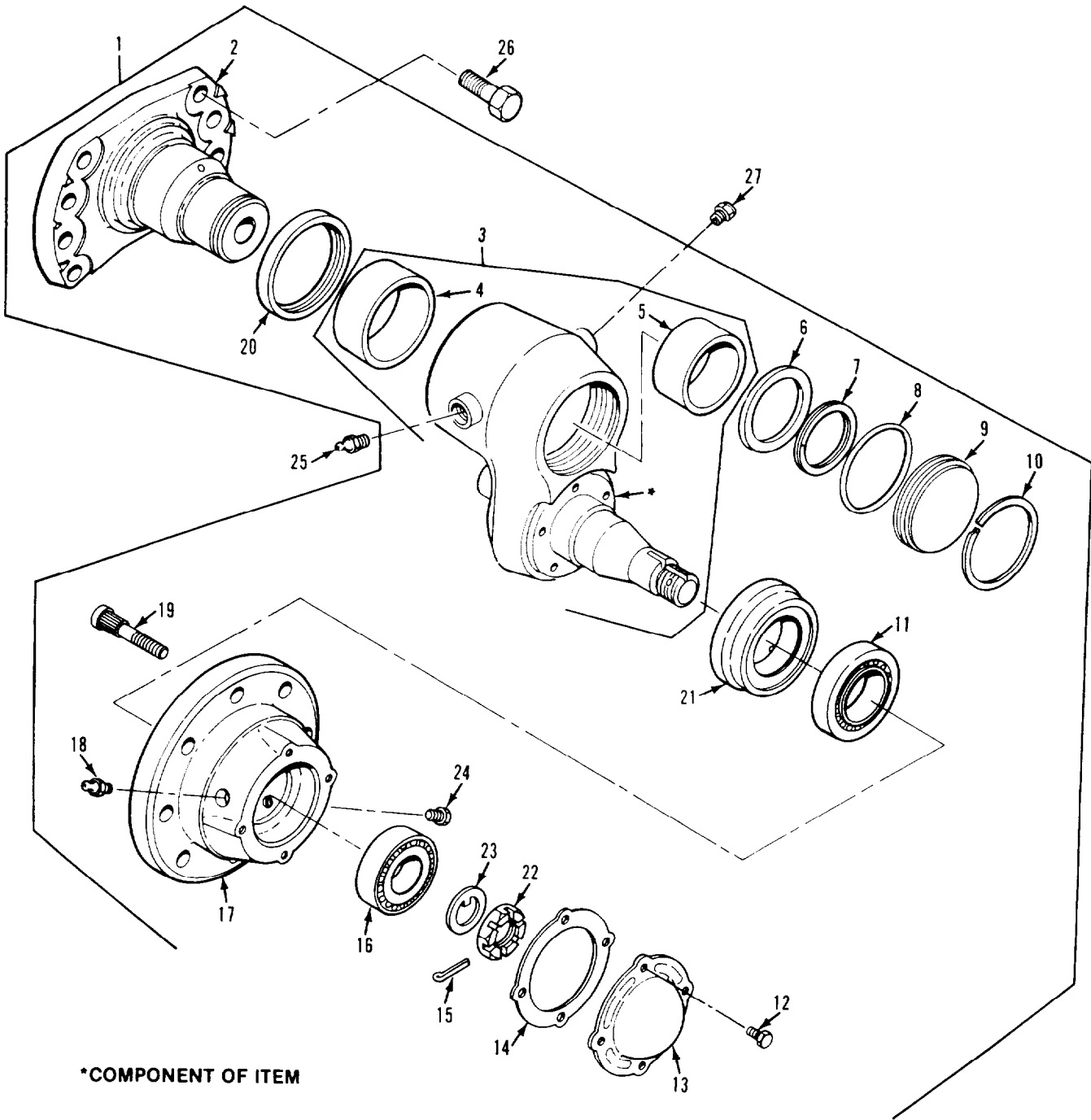

Figure 176. Idler Arm Assembly
(M1059, M106A2, M1064, M1068, 113A2, 125A2, 577A2, M901A1)

SECTION II

TM9-2350-261-24P

(1) ITEM NUMBER	(2) SMR CODE	(3) CAGE	(4) PART NUMBER	(5) DESCRIPTION AND USABLE ON CODE (UOC)	(6) QTY
GROUP 1303 TRACK IDLERS AND BRACKETS FIG. 176 IDLER ARM ASSEMBLY (M1059,M106A2,M1064,M1068,M113A2, M125A2,M577A2,M901A1)					
1	AFOFF	19207	12253610	IDLER ARM ASSY SUSPENSION ASSEMBLY. UOC: ACP,V35,V36,V37,V38,011,056,120	1
2	PAFZZ	19207	11669356	SPINDLE, WHEEL, DRIVI UOC: ACP,V35,V36,V37,V38,011,056,120	1
3	PAOFF	19207	12253578	. ARM ASSEMBLY, TRACK UOC: ACP,V35,V36,V37,V38,011,056,120	1
4	PAFZZ	19207	11669365-2	.. BEARING, SLEEVE UOC: ACP,V35,V36,V37,V38,011,056,120	1
5	PAFZZ	19207	11669365-1	.. BEARING, SLEEVE UOC: ACP,V35,V36,V37,V38,011,056,120	1
6	PAOZZ	19207	11669363	.. SPACER, RING UOC: ACP,V35,V36,V37,V38,011,056,120	1
7	PAOZZ	81349	M27426-2144B	. RING, RETAINING UOC: ACP,V35,V36,V37,V38,011,056,120	1
8	PAOZZ	96906	MS28775-238	. PACKING, PREFORMED UOC: ACP,V35,V36,V37,V38,011,056,120	1
9	PAOZZ	19207	11669357	. COVER, ACCESS UOC: ACP,V35,V36,V37,V38,011,056,120	1
10	PAOZZ	19207	11669368	. RING, RETAINING UOC: ACP,V35,V36,V37,V38,011,056,120	1
11	PAOZZ	60038	28584-28521	. BEARING, ROLLER, TAPE UOC: ACP,V35,V36,V37,V38,011,056,120	1
12	PAOZZ	96906	MS18154-59	. SCREW, CAP, HEXAGON H UOC: ACP,V35,V36,V37,V38,011,056,120	4
13	PAOZZ	19207	12253130	. COVER, ACCESS UOC: ACP,V35,V36,V37,V38,011,056,120	1
14	PAOZZ	19207	12253161	. GASKET UOC: ACP,V35,V36,V37,V38,011,056,120	1
15	PAOZZ	96906	MS24665-498	. PIN, COTTER UOC: ACP,V35,V36,V37,V38,011,056,120	1
16	PAOZZ	19207	11669370	. BEARING, ROLLER, TAPE UOC: ACP,V35,V36,V37,V38,011,056,120	1
17	PAOZZ	19207	11669361	. HOUSING, BEARING UNI UOC: ACP,V35,V36,V37,V38,011,056,120	1
18	PAOZZ	96906	MS15003-1	. FITTING, LUBRICATION UOC: ACP,V35,V36,V37,V38,011,056,120	1
19	PAOZZ	19207	8756377	. BOLT, RIBBED SHOULDE UOC: ACP,V35,V36,V37,V38,011,056,120	8
20	PAOZZ	19207	11669364	SEAL, NONMETALLIC SP UOC: ACP,V35,V36,V37,V38,011,056,120	1
21	PAOZZ	51829	B60-80-8301	.. SEAL, PLAIN ENCASED UOC: ACP,V35,V36,V37,V38,011,056,120	1
22	PAOZZ	19207	10866118	. NUT, PLAIN, SLOTTED, H UOC: ACP,V35,V36,V37,V38,011,056,120	1
23	PAOZZ	19207	8756256	. WASHER, KEY UOC: ACP,V35,V36,V37,V38,011,056,120	1
24	PAOZZ	96906	MS35670-3A	. VALVE, SAFETY RELIEF UOC: ACP,V35,V36,V37,V38,001,056,120	2
25	PAOZZ	96906	MS15003-1	FITTING, LUBRICATION UOC: ACP,V35,V36,V37,V38,011,056,120	2
26	PAOZZ	96906	MS90727-187	SCREW, CAP, HEXAGON H UOC: ACP,V35,V36,V37,V38,011,056,120	16
27	PAOZZ	96906	MS35670-3A	VALVE, SAFETY RELIEF UOC: ACP,V35,V36,V37,V38,011,056,120	2

END OF FIGURE

This Figure Has Been Deleted

Figure 177. Deleted

SECTION II

TM9-2350-261-24P

(1) ITEM NUMBER	(2) SMR CODE	(3) CAGE	(4) PART NUMBER	(5) DESCRIPTION AND USABLE ON CODE (UOC)	(6) QTY
				GROUP 1303 TRACK IDLERS AND BRACKETS FIG. 177 DELETED	

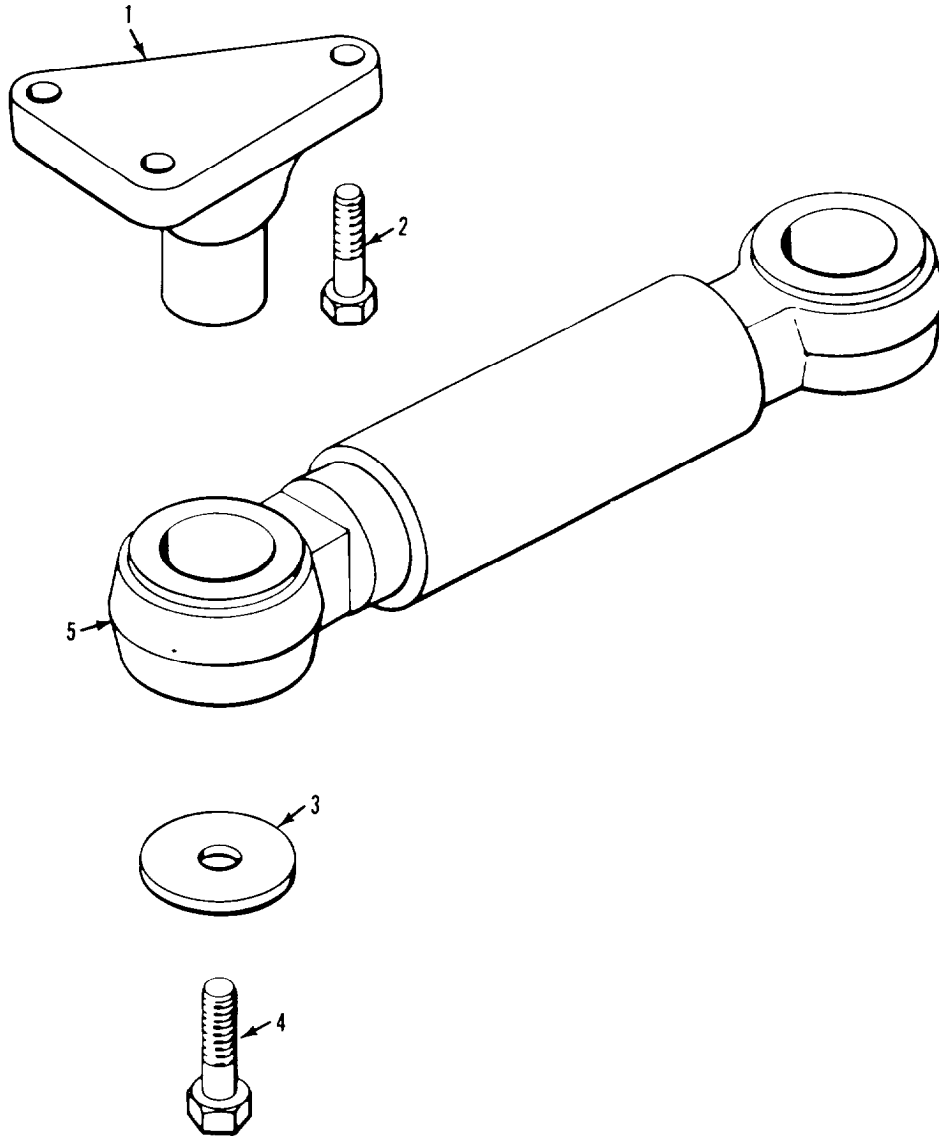

Figure 178. Track Tension Adjuster

SECTION II

TM9-2350-261-24P

(1) ITEM NUMBER	(2) SMR CODE	(3) CAGE	(4) PART NUMBER	(5) DESCRIPTION AND USABLE ON CODE (UOC)	(6) QTY
GROUP 1303 TRACK IDLERS AND BRACKETS FIG. 178 TRACK TENSION ADJUSTER					
1	PAOZZ	19207	10874930	TENSION DEVICE, TRAC	2
2	PAOZZ	96906	MS90727-163	SCREW, CAP, HEXAGON H	6
3	PAOZZ	19207	8763458	WASHER, FLAT	4
4	PAOZZ	96906	MS90726-156	SCREW, CAP, HEXAGON H	4
5	PAOFF	19207	11660968	ADJUSTER, TRACK, VE SEE FIG. 179	2
END OF FIGURE					

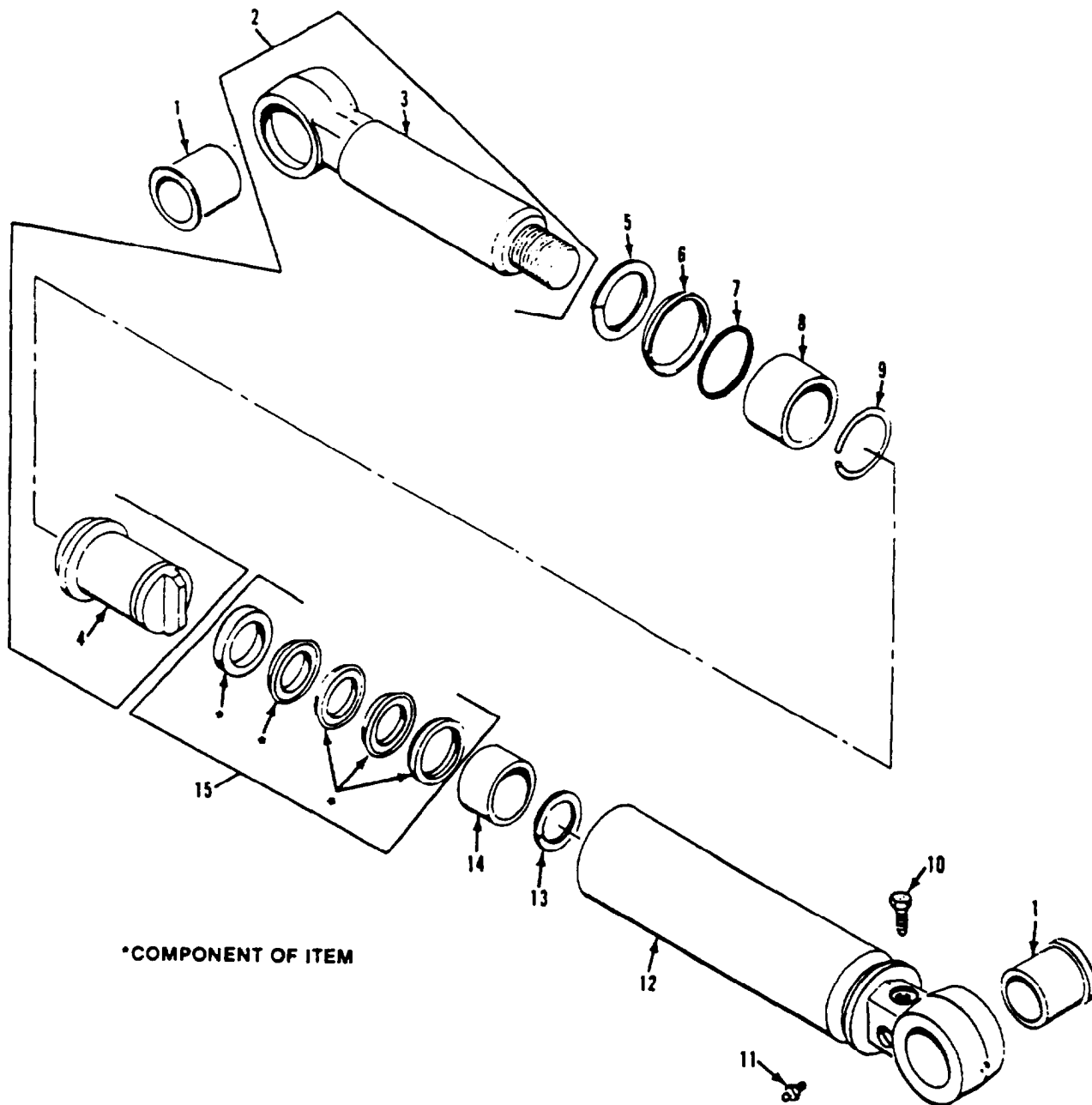

Figure 179. Track Tension Adjuster

SECTION II

TM9-2350-261-24P

(1) ITEM NUMBER	(2) SMR CODE	(3) CAGE	(4) PART NUMBER	(5) DESCRIPTION AND USABLE ON CODE (UOC)	(6) QTY
GROUP 1303 TRACK IDLERS AND BRACKETS					
FIG 179 TRACK TENSION ADJUSTER					
1	PAFZZ	19207	10861440	BUSHING, SLEEVE	2
2	PAFFF	19207	11616380	ARM, CONTROL, VEHICUL.	1
3	XAFZZ	19207	11616380-2	. PLUNGER, PISTON	1
4	XAFZZ	19207	11616380-1	. PISTON, TRACK ADJUST	1
5	PAFZZ	19207	7064711	RING, RETAINING	1
6	PAFZZ	96906	MS28776M2-19	RING, WIPER	1
7	PAFZZ	96906	1529513-224	PACKING, PREFORMED	1
8	PAFZZ	19207	10932466	BEARING, SLEEVE	1
9	PAFZZ	19207	10932417	RING, RETAINING	1
10	PAOZZ	19207	10861777	BLEEDER VALVE, TRACK.	1
11	PAOZZ	96906	MS15003-1	FITTING, LUBRICATION.	1
12	XAFZZ	19207	11660969	HOUSING, TRACK ADJU.	1
13	PAFZZ	19207	10915169	RING, RETAINING	1
14	PAFZZ	19207	10932465	BEARING, SLEEVE	1
15	PAFZZ	19207	11661485	PACKING ASSEMBLY	2

END OF FIGURE

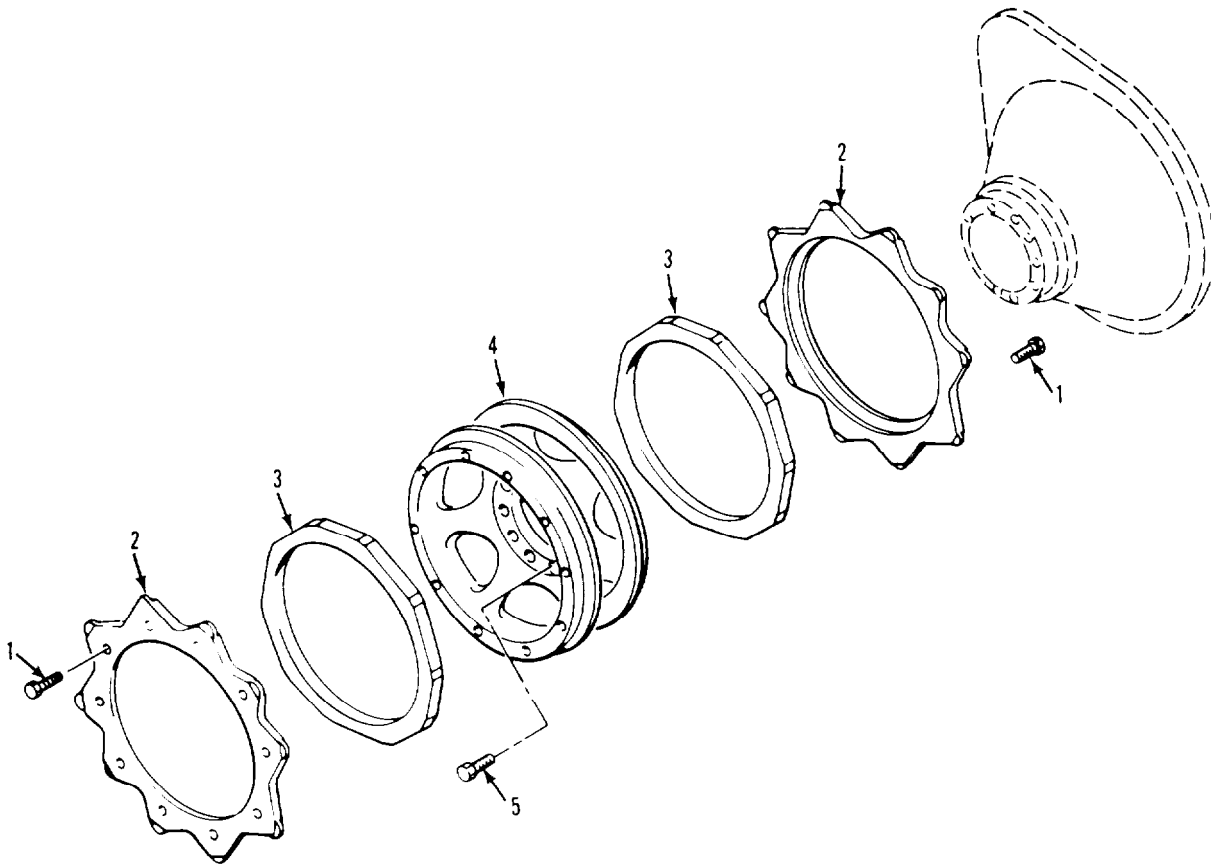

Figure 180. Track Drive Sprockets

SECTION II

TM 9-2350-261-24P

(1) ITEM NUMBER	(2) SMR CODE	(3) CAGE	(4) PART NUMBER	(5) DESCRIPTION AND USABLE ON CODE (UOC)	(6) QTY
				GROUP 1304 TRACK DRIVE SPROCKETS	
				FIG 180 TRACK DRIVE SPROCKETS	
1	PAOZZ	96906	MS35764-1435	BOLT, SELF-LOCKING USE WITH WHEEL 10942567	20
1	PAOZZ	96906	MS35764-1431	BOLT, SELF-LOCKING USE WITH WHEEL 8763352	40
				UOC. V35,V36,V37,V38,011,056,V95	
2	PAOZZ	19207	11678255	SPROCKET WHEEL	2
3	PAOZZ	19207	8763180	CUSHION, RUBBER, SPRO	2
4	PAOZZ	19207	10942567	WHEEL, SPROCKET NEW CONFIGURATION	1
4	XAOZZ	19207	8763352	WHEEL, SPROCKET OLD CONFIGURATION	1
5	PAOZZ	96906	MS35764-1545	BOLT, SELF-LOCKING.	10

END OF FIGURE

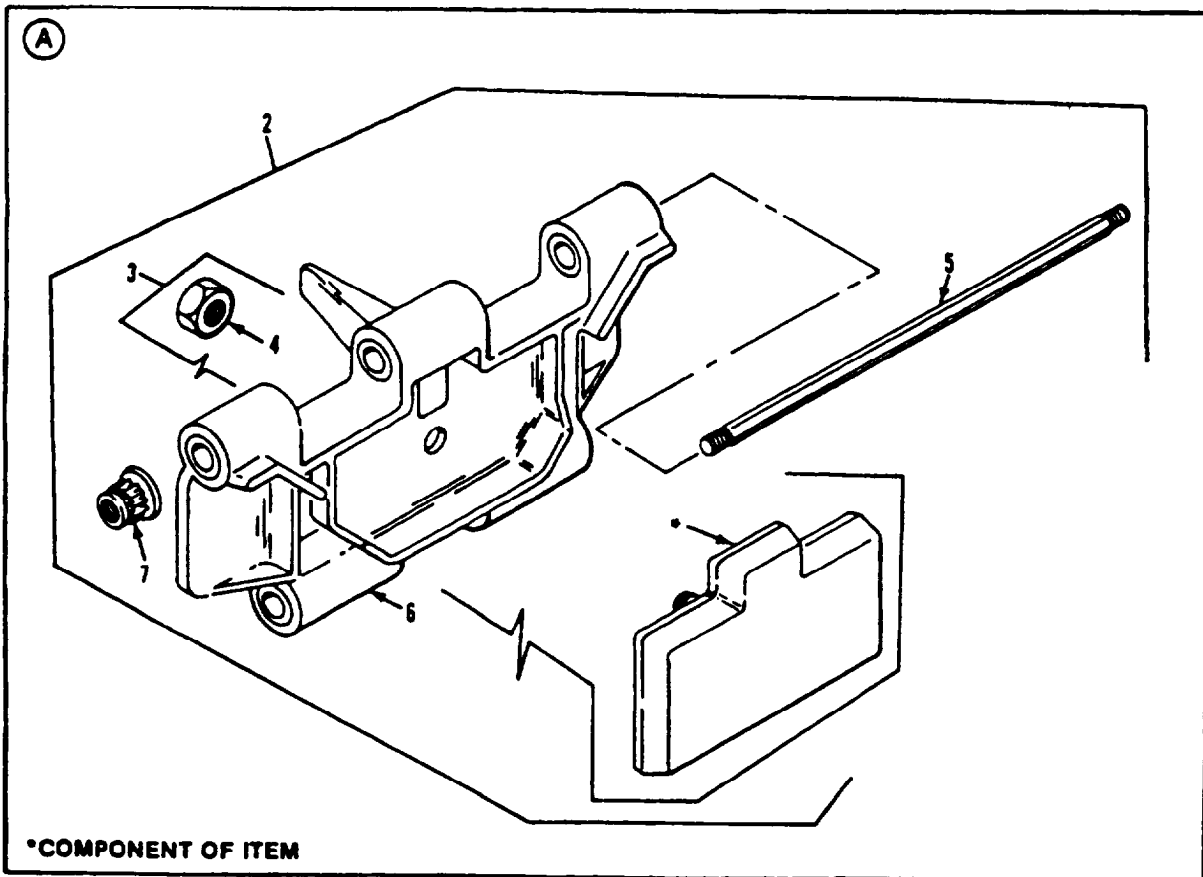
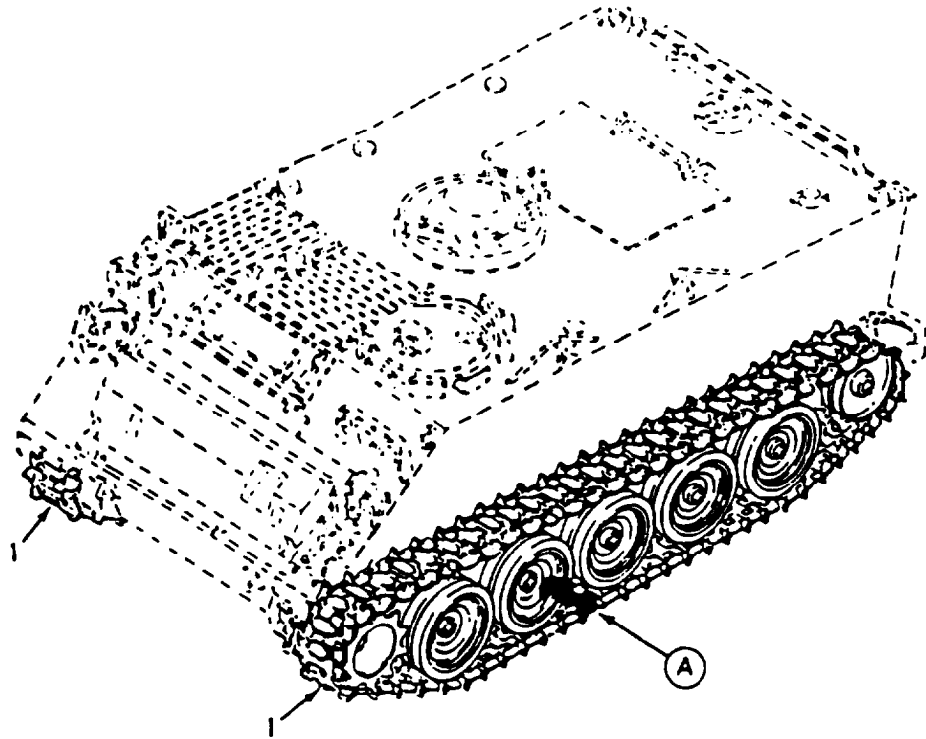

Figure 181. Track Shoe Assembly

SECTION II

TM 9-2350-261-24P

(1) ITEM NUMBER	(2) SMR CODE	(3) CAGE	(4) PART NUMBER	(5) DESCRIPTION AND USABLE ON CODE (UOC)	(6) QTY
GROUP 1305 TRACK ASSEMBLY					
FIG. 181 TRACK SHOE ASSEMBLY					
1	A0000	19207	11677988-4	TRACK, ASSY, LEFT	1
1	A0000	19207	11677988-5	TRACK, ASSY, RIGHT	1
2	PAODD	19207	11677988-6	. TRACK SHOE, VEHICULA LEFT .	63
2	PAODD	19207	11677988-6	. TRACK SHOE, VEHICULA RIGHT.	64
3	PAOZZ	19207	12313117	. . PAD, TRACK, SHOE	1
4	PAOZZ	96906	MS21044N10	. . . NUT, SELF-LOCKING, HE	1
5	PAOZZ	19207	8756560	. . ROD, THREADED END	1
6	PFOZZ	19207	11677984	. . TRACK SHOE, VEHICULA	1
7	PAOZZ	19207	6756580	. . NUT, SELF-LOCKING, EX	2

END OF FIGURE

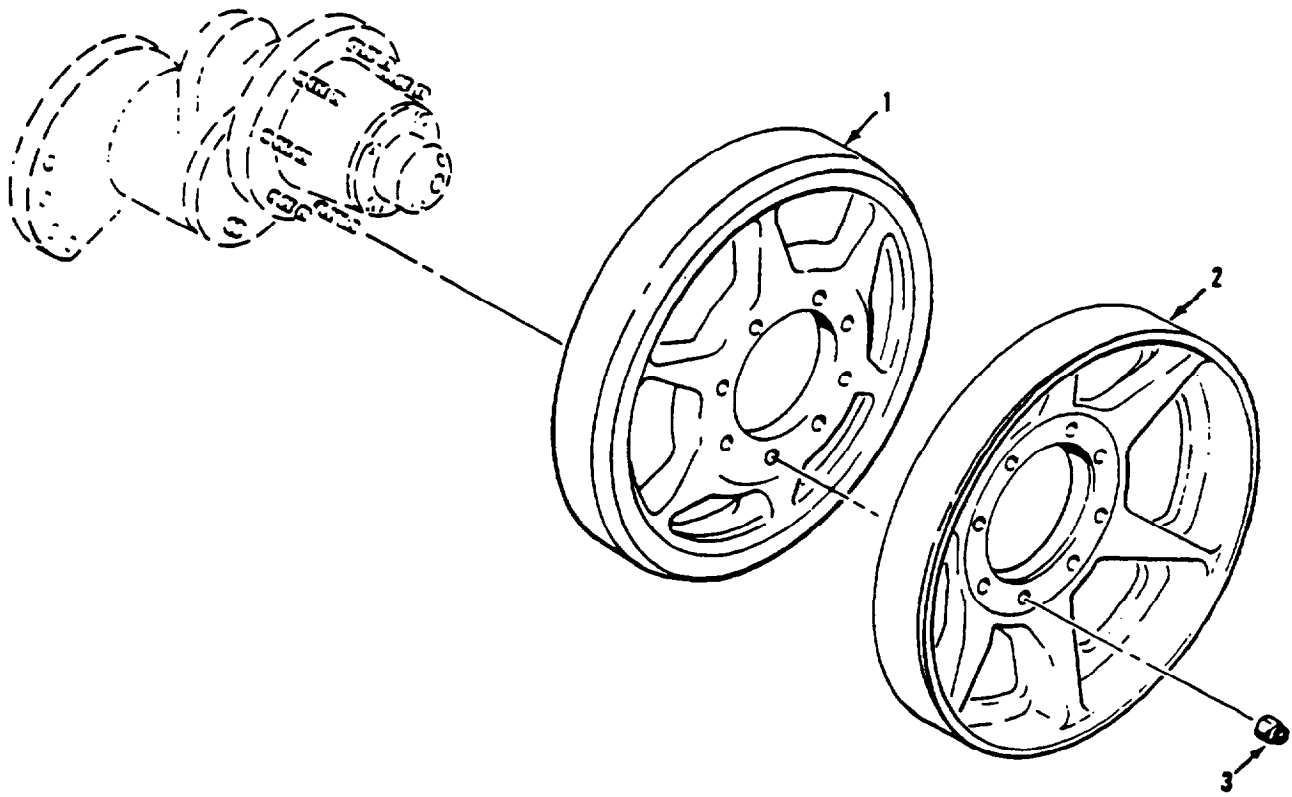

Figure 182. Idler Wheels

SECTION II

TM 9-2350-261-24P

(1) ITEM NUMBER	(2) SMR CODE	(3) CAGE	(4) FART NUMBER	(5) DESCRIPTION AND USABLE ON CODE (UOC)	(6) QTY
				GROUP 1311 WHEEL ASSEMBLY FIG. 182 IDLER WHEELS	
1	PAOZZ	19207	11669373	WHEEL, IDLER INBOARD	2
2	PAOZZ	19207	10907799	WHEEL, METAL TIRE OUTBOARD UOC: ACP,V35,V36,V37,V38,011	2
2	PAOZZ	19207	10907799	WHEEL, METAL TIRE UOC: V95	4
3	PAOZZ	96906	MS21044N10	NUT, SELF-LOCKING, HE	16

END OF FIGURE

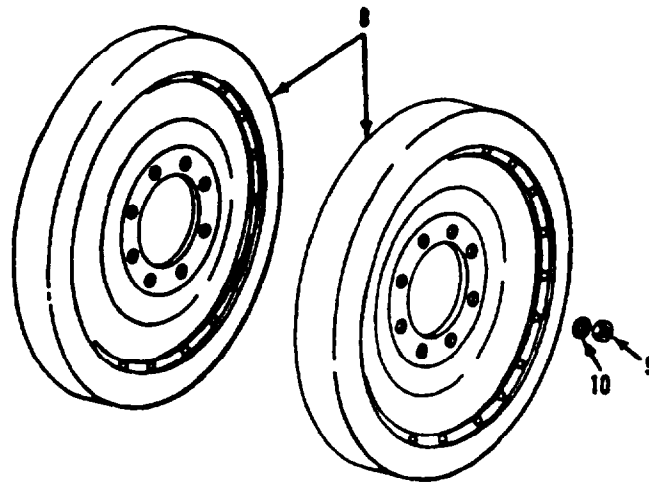
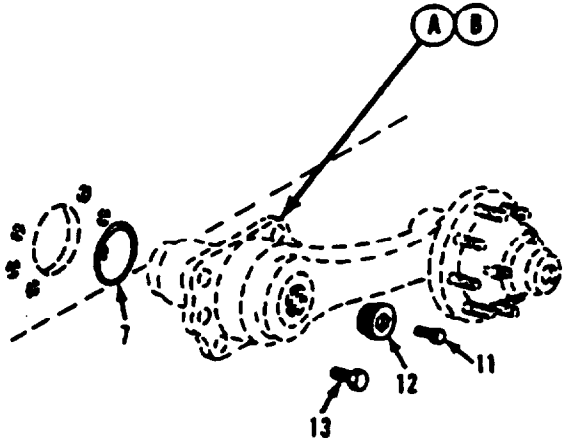
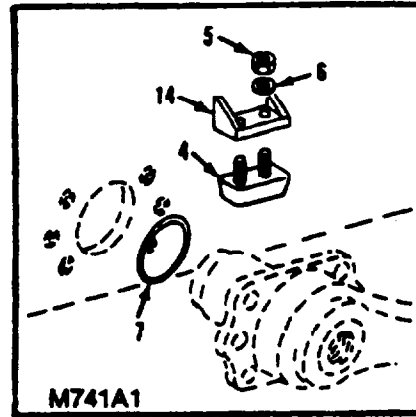
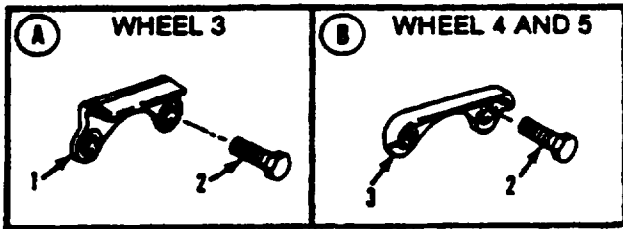

Figure 183. Road Wheels and Shock Guards

SECTION II

TM 9-2350-261-24P

(1) ITEM NUMBER	(2) SMR CODE	(3) CAGE	(4) PART NUMBER	(5) DESCRIPTION AND USABLE ON CODE (UOC)	(6) QTY
GROUP 1311 WHEEL ASSEMBLY FIG. 183 ROAD WHEELS AND SHOCK GUARDS					
1	PAOZZ	19207	11669366	GUARD ROADWHEEL ARM	2
2	PAOZZ	96906	MS90727-165	SCREW, CAP, HEXAGON H	12
3	PAOZZ	19207	11669359	GUARD	4
4	PAOZZ	19207	11633302	BUMPER, RUBBER	2
5	PAOZZ	96906	MS51922-21	UOC: V95 NUT, SELF-LOCKING, HE	4
6	PAOZZ	96906	MS27183-14	UOC: V95 WASHER, FLAT	4
7	PAOZZ	96906	MS29513-425	PACKING, PREFORMED	10
8	PAODD	19207	12313083	WHEEL, SOLID RUBBER	20
9	PAOZZ	96906	MS21044N10	NUT, SELF-LOCKING, HE	80
10	PAOZZ	96906	MS20002-10	WASHER, FLAT	80
11	PAOZZ	96906	MS90727-108	SCREW, CAP, HEXAGON H	10
12	PAOZZ	19207	8763494	PLUG, MACHINE THREAD	10
13	PAOZZ	96906	MS90727-163	SCREW, CAP, HEXAGON H	48
13	PAOZZ	96906	MS90727-163	UOC: ACP,V35,V36,V37,V3B,011,056,120 SCREW, CAP, HEXAGON H	52
14	PAOZZ	19207	11660938	UOC: V95 BRACKET, MOUNTING	2
				UOC: V95	

END OF FIGURE

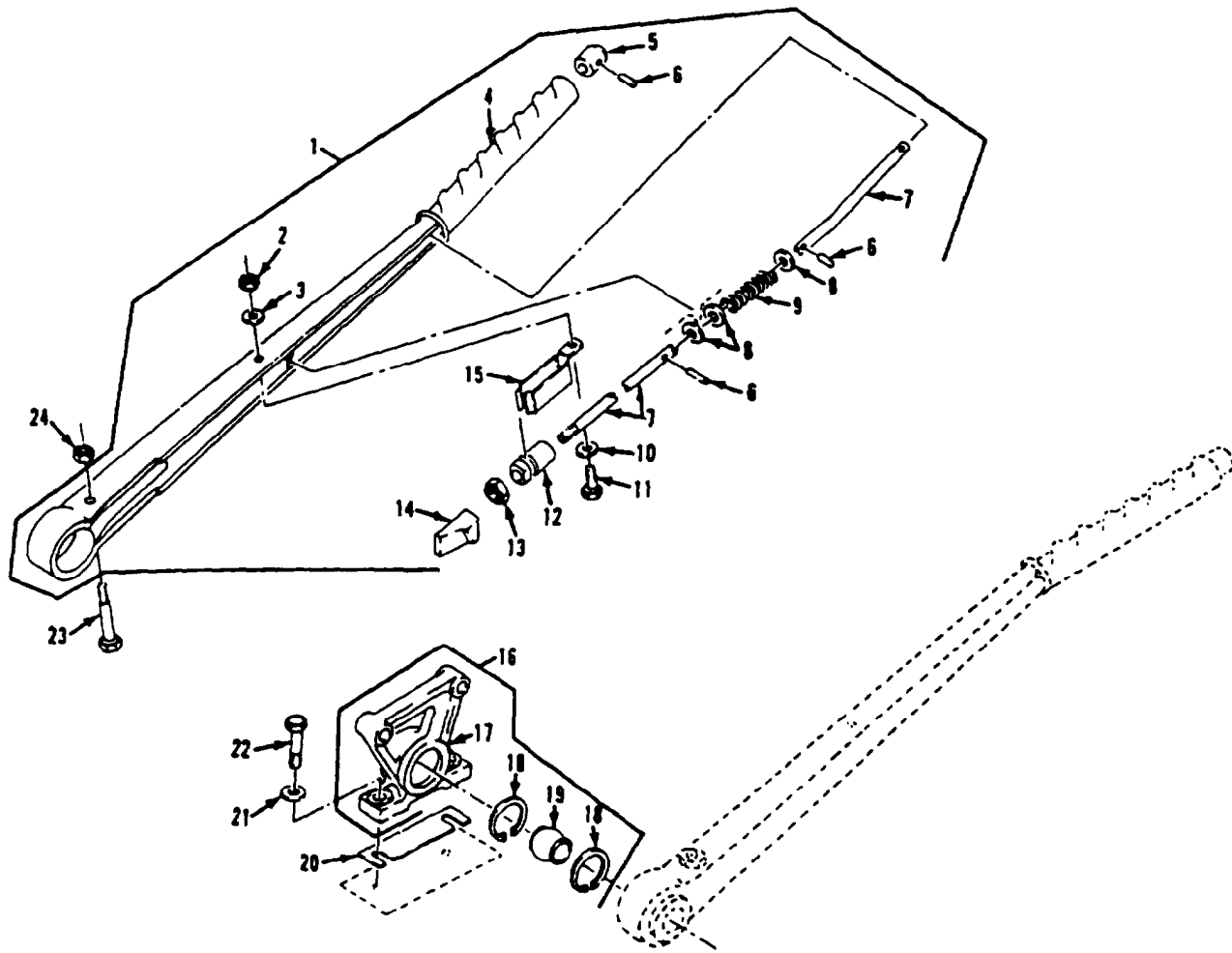

Figure 184. Right Hand Steering Control Lever

SECTION II

TM 9-2350-261-24P

(1) ITEM NUMBER	(2) SMR CODE	(3) CAGE	(4) PART NUMBER	(5) DESCRIPTION AND USABLE ON CODE (UOC)	(6) QTY
				GROUP 14 STEERING GROUP 1403 STEERING BRAKES FIG. 184 RIGHT HAND STEERING CONTROL LEVER	
1	PAOZZ	19207	12269204	STEERING GEAR	1
2	PAOZZ	96906	MS21083C4	. NUT, SELF-LOCKING, HE.	1
3	PAOZZ	96906	MS27183-10	. WASHER, FLAT	1
4	XAOZZ	19207	12269176	. LEVER, MANUAL CONTRO	1
5	PAOZZ	19207	10949808	. PLUNGER, DETENT	1
6	PAOZZ	96906	MS35677-13	. PIN, GROOVED, HEADLES.	3
7	PAOZZ	19207	12269159	. ROD, THREADED END	1
8	PAOZZ	96906	MS27183-13	. WASHER, FLAT	3
9	PAOZZ	19207	8341225	. SPRING, HELICAL, COMP	1
10	PAOZZ	19207	7057355	. WASHER, SPRING TENSI	1
11	PAOZZ	19207	12269134	. BOLT, SQUARE NECK	1
12	PAOZZ	19207	12269147	. NUT, SLEEVE	1
13	PAOZZ	96906	MS51968-2	. NUT, PLAIN, HEXAGON	1
14	PAOZZ	19207	12269571	. LEVER, MANUAL CONTRO	1
15	PAOZZ	19207	12269142	. CLIP, SPRING TENSION	1
16	PAOZZ	19207	0763502	BRACKET ASSEMBLY	2
17	PAOZZ	19207	8763503	. BRACKET, EYE, ROTATIN	1
18	PAOZZ	96906	MS16625-1237	. RING, RETAINING	2
19	PAOZZ	19207	8763518	. BEARING, PLAIN, SELF-	1
20	PAOZZ	19207	10861442	SPACER, PLATE	V
21	PAOZZ	96906	MS27183-18	WASHER, FLAT	2
22	PAOZZ	96906	MS90726-113	SCREW, CAP, HEXAGON H	2
23	PAOZZ	96906	MS90727-72	SCREW, CAP, HEXAGON H	1
24	PAOZZ	96906	MS21044N6	NUT, SELF-LOCKING, HE	1

END OF FIGURE

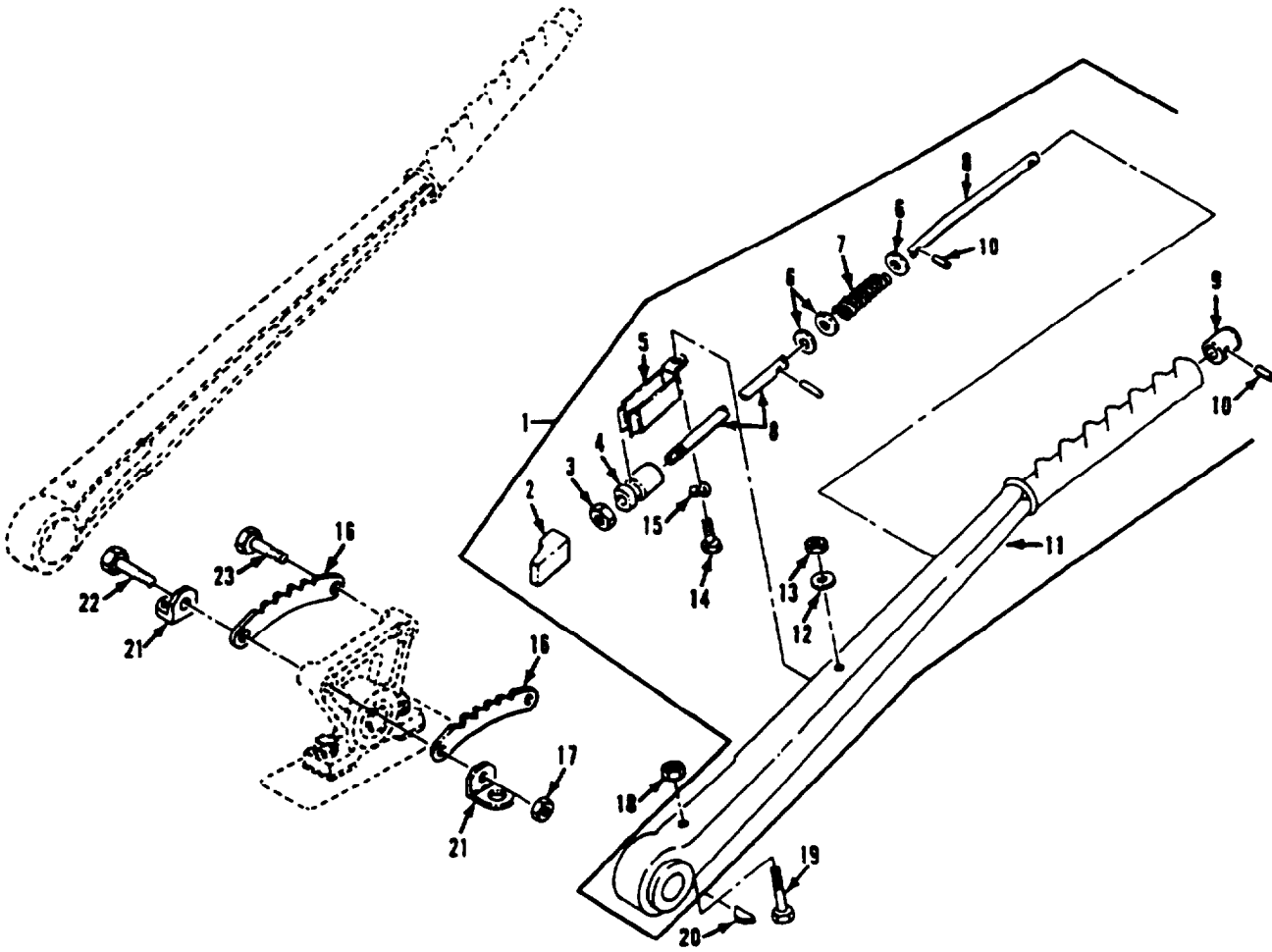

Figure 185. Left Hand Steering Control Lever

SECTION II

TM 9-2350-261-24P

(1) ITEM NUMBER	(2) SMR CODE	(3) CAGE	(4) PART NUMBER	(5) DESCRIPTION AND USABLE ON CODE (UOC)	(6) QTY
GROUP 1403 STEERING BRAKES					
FIG. 185 LEFT HAND STEERING					
CONTROL LEVER					
1	PAOZZ	19207	12269203	LEVER, MANUAL CONTRO	1
2	PAOZZ	19207	12269570	. LEVER, MANUAL CONTRO	1
3	PAOZZ	96906	MS51968-2	. NUT, PLAIN, HEXAGON	1
4	PAOZZ	19207	12269147	. NUT, SLEEVE	1
5	PAOZZ	19207	12269142	. CLIP, SPRING TENSION	1
6	PAOZZ	96906	MS27183-13	. WASHER, FLAT	3
7	PAOZZ	19207	8341225	. SPRING, HELICAL, COMP	1
8	PAOZZ	19207	12269159	. ROD, THREADED END	1
9	PAOZZ	19207	10949808	. PLUNGER, DETENT	1
10	PAOZZ	96906	MS35677-13	. PIN, GROOVED, HEADLES	3
11	XAOZZ	19207	12269177	. LEVER, MANUAL CONTRO	1
12	PAOZZ	96906	MS27183-10	. WASHER, FLAT	1
13	PAOZZ	96906	MS21083C4	. NUT, SELF-LOCKING, HE	1
14	PAOZZ	19207	12269134	. BOLT, SQUARE NECK	1
15	PAOZZ	19207	7057355	. WASHER, SPRING TENSI	1
16	PAOZZ	19207	10866206	QuADRANT, STEERING A	2
17	PAOZZ	96906	MS21044N8	NUT, SELF-LOCKING, HE	2
18	PAOZZ	96906	MS21044N6	NUT, SELF-LOCKING, HE	1
19	PAOZZ	96906	MS90727-69	SCREW, CAP, HEXAGON H	1
20	PAOZZ	96906	MS35756-22	KEY, WOODRUFF	1
21	PAOZZ	19207	8763508	STOP, STEERING LEVER	2
22	PAOZA	96906	MS90727-119	SCREW, CAP, HEXAGON H	1
23	PAOZZ	96906	MS90727-117	SCREW, CAP, HEXAGON H	1

END OF FIGURE

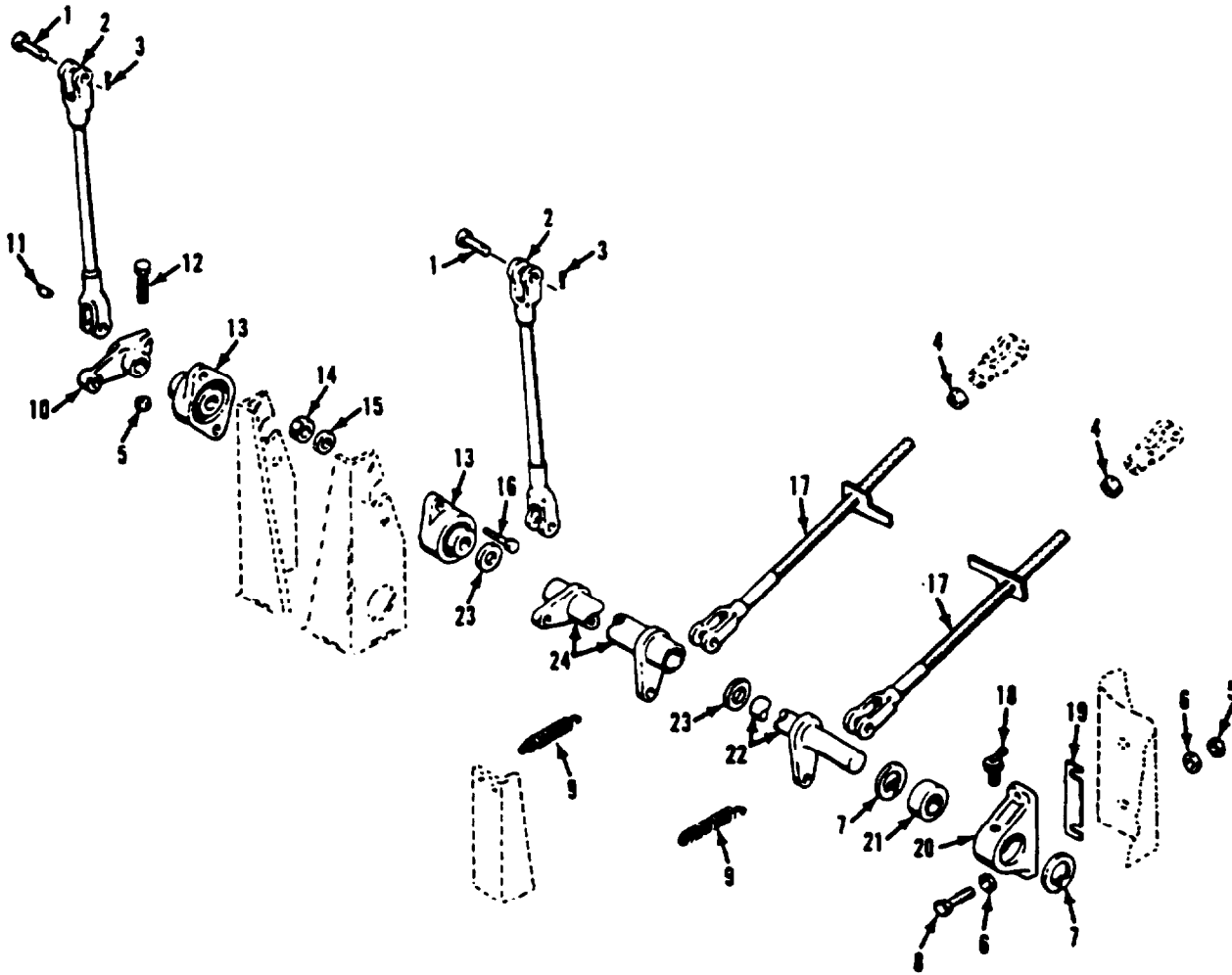

Figure 186. Lower Steering Linkage

SECTION II

TM 9-2350-261-24P

(1) ITEM NUMBER	(2) SMR CODE	(3) CAGE	(4) PART NUMBER	(5) DESCRIPTION AND USABLE ON CODE (UOC)	(6) QTY
GROUP 1403 STEERING BRAKES					
FIG. 186 LOWER STEERING LINKAGE					
1	PAOZZ	96906	MS20392-7C37	PIN, STRAIGHT, HEADED	6
2	PAOZZ	19207	10875345	CONNECTING LINK, RIG	2
3	PAOZZ	24617	103374	PIN, COTTER	6
4	PAOZZ	96906	MS35691-37	NUT, PLAIN, HEXAGON	2
5	PAOZZ	96906	MS21044N6	NUT, SELF-LOCKING, HE	3
6	PAOZZ	96906	MS27183-14	WASHER, FLAT	4
7	PAOZZ	96906	MS16625-1175	RING, RETAINING	2
8	PAOZZ	96906	MS18153-63	SCREW, CAP, HEXAGON H	2
9	PAOZZ	19207	10861441	SPRING, HELICAL, EXTE	2
10	PAOZZ	19207	8756411	ARM, STEERING GEAR	1
11	PAOZZ	96906	MS35756-22	KEY, WOODRUFF	1
12	PAOZZ	96906	MS90727-66	SCREW, CAP, HEXAGON H	1
13	PAOZZ	19207	10861444	BEARING UNIT, BALL	2
14	PAOZZ	96906	MS21044N7	NUT, SELF-LOCKING, HE	4
15	PAOZZ	96906	MS27183-17	WASHER, FLAT	4
16	PAOZZ	96906	MS90727-90	SCREW, CAP, HEXAGON H	4
17	PAOZZ	19207	10875346	YOKE	2
18	PAOZZ	96906	MS15003-4	FITTING, LUBRICATION	1
19	PAOZZ	19207	10861513	SPACER, CONTROL LINK	V
20	PAOZZ	19207	10890528	HOUSING	1
21	PAOZZ	19207	10875309	BEARING, PLAIN, SELF-	1
22	PAOZZ	19207	10861516	SHAFT	1
23	PAOZZ	19207	10911136	BEARING, WASHER, THRU	2
24	PAOZZ	19207	10861515	SHAFT	1

END OF FIGURE

SECTION II

TM 9-2350-261-24P

(1) ITEM NUMBER	(2) SMR CODE	(3) CAGE	(4) PART NUMBER	(5) DESCRIPTION AND USABLE ON CODE (UOC)	(6) QTY
GROUP 1403 STEERING BRAKES FIG. 187 UPPER STEERING LINKAGE					
1	PAOZZ	19207	10932824	ARM, STEERING GEAR	1
2	PAOZZ	96906	MS90727-115	SCREW, CAP, HEXAGON H	2
3	PAOZZ	47448	NP20	BEARING UNIT, BALL	1
4	PAOZZ	96906	MS35671-54	PIN, GROOVED, HEADLES	2
5	PAOZZ	19207	10911135	BEARING, WASHER, THRU	2
6	PAOZZ	19207	8763512	LEVER	1
7	PAOZZ	21450	592568	NUT, SELF-LOCKING, SP	5
8	PAOZZ	19207	10865759	GASKET	1
9	PAOZZ	19207	11646822	COVER, ACCESS	1
10	PAOZZ	96906	MS27183-10	WASHER, FLAT	5
11	PAOZZ	96906	MS35207-281	SCREW, MACHINE	5
12	PAOZZ	19207	11646823	COVER, ACCESS	1
13	PAOZZ	71843	2708-6A	CLEVIS, ROD END	2
14	PAOZZ	96906	MS20392-7C37	PIN, STRAIGHT, HEADED	2
15	PAOZZ	19207	10861442	SPACER, PLATE	V
16	PAOZZ	96906	MS27163-18	WASHER, FLAT	4
17	PAOZZ	96906	MS21044N8	NUT, SELF-LOCKING, HE	2
18	PAOZZ	24617	103374	PIN, COTTER	2

END OF FIGURE

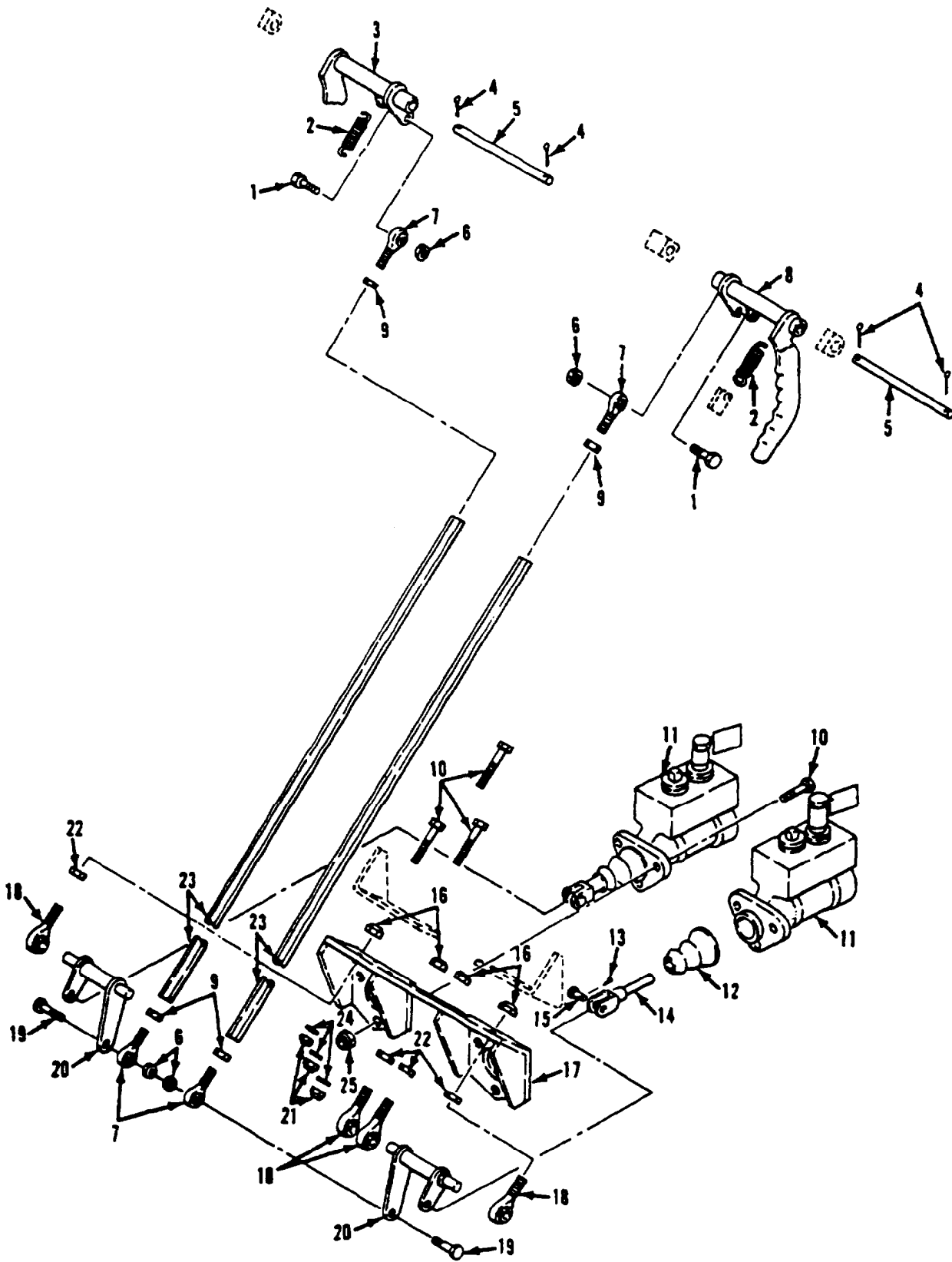

Figure 188. Pivot Steering Linkage and Cylinders

SECTION II

TM 9-2350-261-24P

(1) ITEM NUMBER	(2) SMR CODE	(3) CAGE	(4) PART NUMBER	(5) DESCRIPTION AND USABLE ON CODE (UOC)	(6) QTY
GROUP 1403 STEERING BRAKES FIG. 188 PIVOT STEERING LINKAGE AND CYLINDERS					
1	PAOZZ	96906	MS90726-37	SCREW, CAP, HEXAGON H	2
2	PAOZZ	19207	10917283	SPRING, HELICAL, EXTE	2
3	PAOZZ	19207	10943055-2	LEVER, MANVAL CONTRO RIGHT SIDE	1
4	PAOZZ	89749	IF316	PIN, COTTER	4
5	PAOZZ	19207	10943056	PIN, STRAIGHT, HEADLE	2
6	PAOZZ	96906	MS21044N5	NUT, SELF-LOCKING, HE	4
7	PAOZZ	19207	10861604	BEARING, PLAIN, RODE	4
8	PAOZZ	19207	10943055-1	LEVER, STEERING BRAC LEFT SIDE	1
9	PAOZZ	96906	MS35691-13	NUT, PLAIN, HEXAGON	4
10	PAOZZ	96906	MS90727-62	SCREW, CAP, HEXAGON H	12
11	PAOFF	19207	10861712	CYLINDER ASSEMLBY, H SEE FIG. 189 TM 9-2520-238-34P FOR COMPONENTS	2
12	PAOZZ	19207	10863009	BELLOWS, PROTECTION	2
13	PAOZZ	96906	MS24665-283	PIN, COTTER	2
14	PAOZZ	19207	10886090	PUSH ROD, HYDRAULIC	2
15	PAOZZ	96906	MS20392-5C25	PIN, STRAIGHT, HEADED	2
16	PAOZZ	96906	MS21044N8	NUT, SELF-LOCKING, HE	4
17	PAOZZ	19207	10861996	BRACKET, MOUNTING	1
18	PAOZZ	19207	7064661	BEARING, PLAIN, ROD E	4
19	PAOZZ	96906	MS90726-36	SCREW, CAP, HEXAGON H	2
20	PAOZZ	19207	10932636	SHAFT AND LEVERS, ST	2
21	PAOZZ	96906	MS51922-21	NUT, SELF-LOCKING, HE	6
22	PAOZZ	96906	MS35691-37	NUT, PLAIN, HEXAGON	4
23	PAOZZ	19207	10943067	ADJUSTING SLEEVE, AC	2
24	PAOZZ	96906	MS27183-14	WASHER, FLAT	6
25	PAFZZ	96906	MS51866-35	NUT, SELF-LOCKING, SP	6

END OF FIGURE

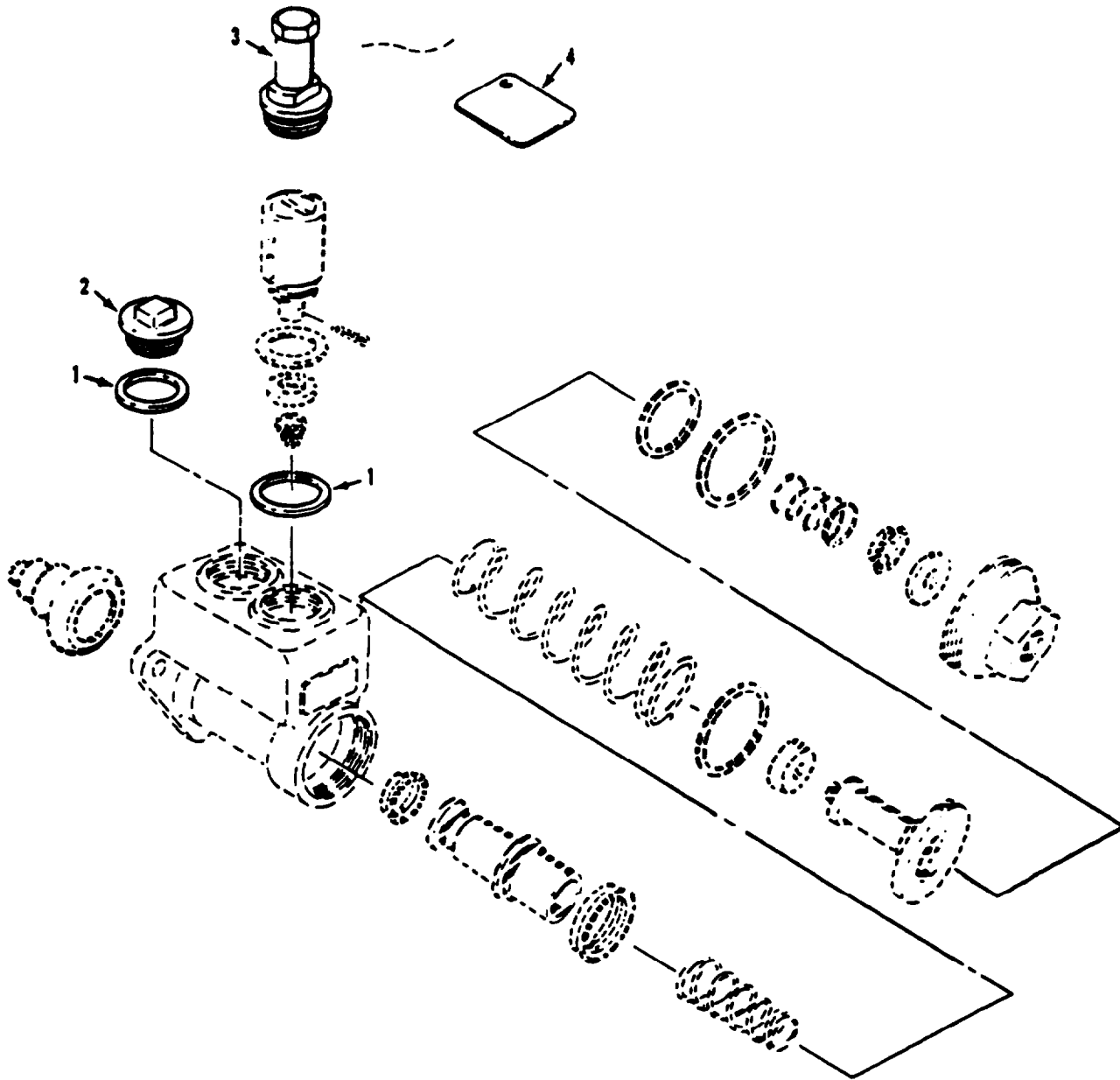

Figure 189. Steering Brakes, Master Brake Cylinders

SECTION II

TM 9-2350-261-24P

(1) ITEM NUMBER	(2) SMR CODE	(3) CAGE	(4) PART NUMBER	(5) DESCRIPTION AND USABLE ON CODE (UOC)	(6) QTY
				GROUP 1403 STEERING BRAKES FIG. 189 STEERING BRAKES, MASTER BRAKE CYLINDERS	
1	PAOZZ	92865	33-115-017	GASKET	2
				VOC: V35,V36,V37,V38,V83,011,120,V95	
2	PAOZZ	92865	30-030-028	PLUG, FILLER	1
				UOC: V35,V36,V37,V38,V83,011,056,120,V95	
3	PAOZZ	92865	28-030-001	PLUG, VENT	1
				VOC: V35,V36,V37,V38,V83,011,056,120,V95	
4	PAOZZ	19207	11660771	PLATE, INSTRUCTION	1
				VOC: V35,V36,V37,V38,V83,011,056,120,V95	
				END OF FIGURE	

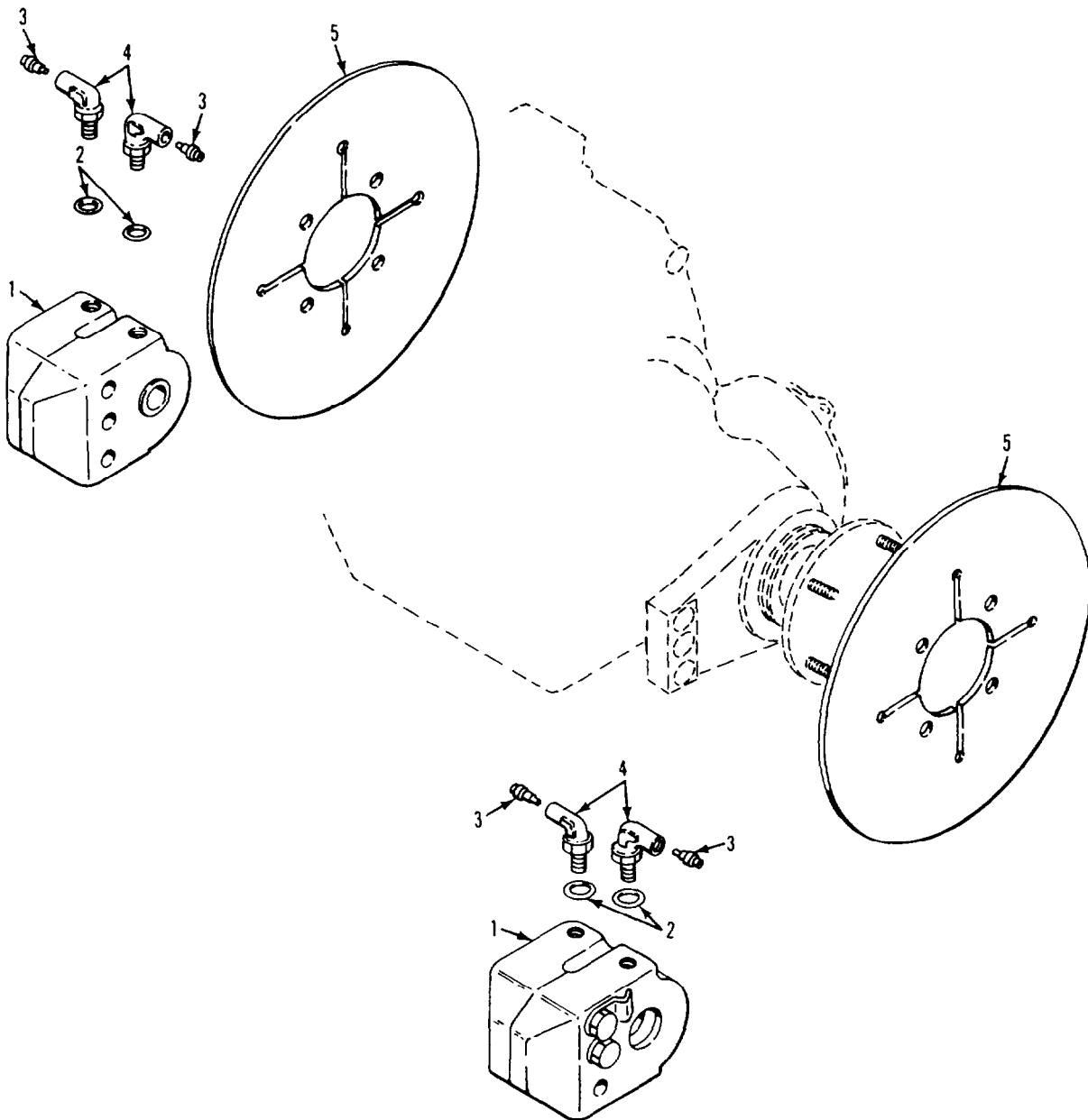

Figure 190. Pivot Steer Brake Assembly

SECTION II

TM 9-2350-261-24P

(1) ITEM NUMBER	(2) SMR CODE	(3) CAGE	(4) PART NUMBER	(5) DESCRIPTION AND USABLE ON CODE (UOC)	(6) QTY
				GROUP 1403 STEERING BRAKES FIG. 190 PIVOT STEER BRAKE ASSEMBLY	
1	PAOFF	19207	11660974	BRAKE, SINGLE DISK SEE FIG. 191 REFER TO TM 9-2520-238-34P FOR COMPONENTS	2
2	PAOZZ	96906	MS28778-4	PACKING, PREFORMED	4
3	PAOZZ	19207	10861507	VALVE, BLEEDER, HYDRA	4
4	PAOZZ	19207	10875195	ELBOW, TUBE	4
5	PAOZZ	19207	10932818	DISK, CLUTCH	2

END OF FIGURE

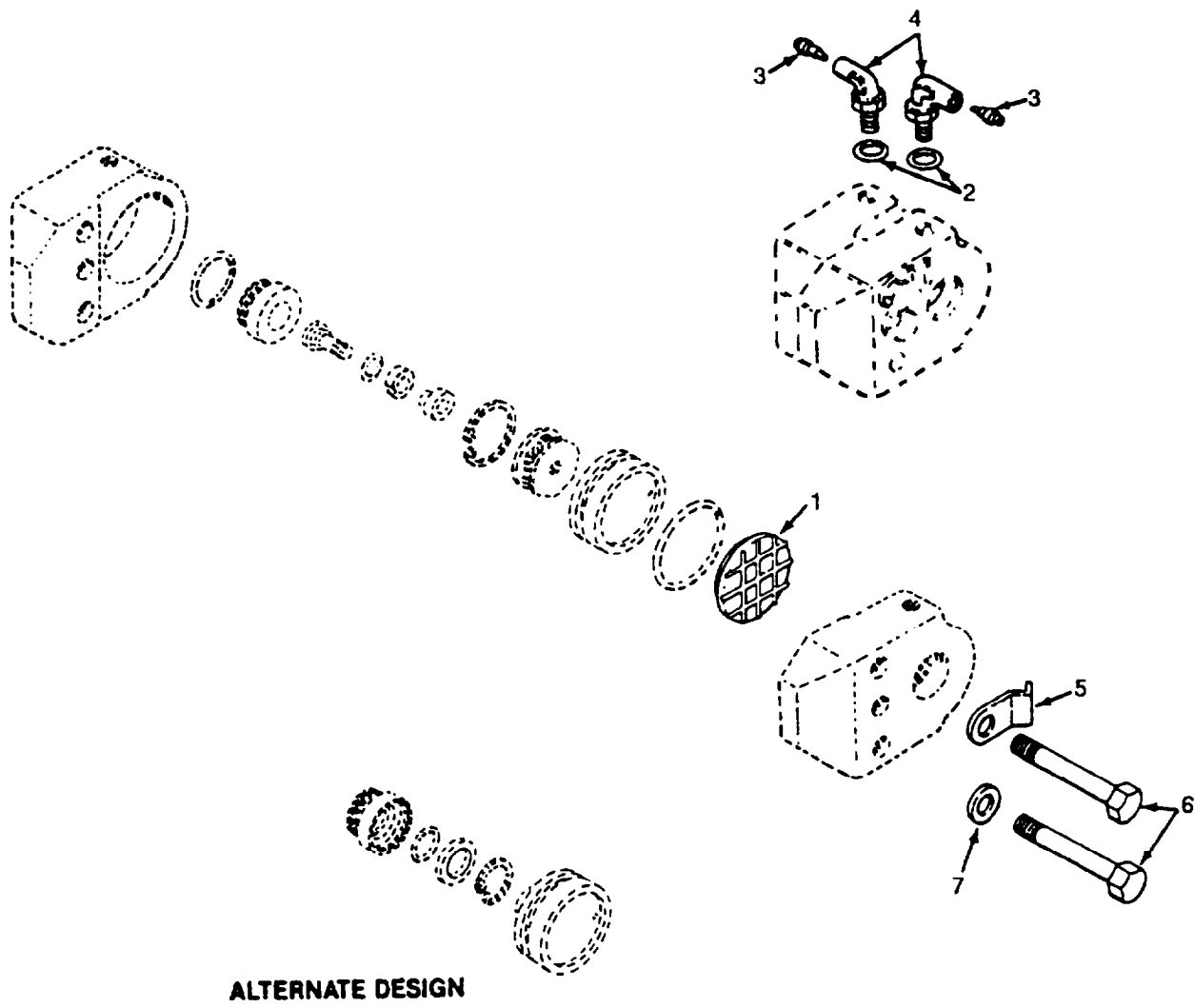

Figure 191. Single Disk Brake

SECTION II

TM 9-2350-261-24P

(1) ITEM NUMBER	(2) SMR CODE	(3) CAGE	(4) PART NUMBER	(5) DESCRIPTION AND USABLE ON CODE (UOC)	(6) QTY
				GROUP 1403 STEERING BRAKES FIG. 191 SINGLE DISK BRAKE	
1	PAOZZ	19207	10933120-1	LINING, FRICTION UOC: V35,V36,V37,V38,V83,011,056,120,V95	2
2	PAOZZ	96906	MS28778-4	PACKING, PREFORMED UOC: V35,V36,V37,V38,V83,011,056,120,V95	2
3	PAOZZ	19207	10861507	VALVE, BLEEDER, HYDRA UOC: V35,V36,V37,V38,V83,011,056,120,V95	2
4	PAOZZ	19207	10875195	ELBOW, TUBE UOC: V35,V36,V37,V38,V83,011,056,120,V95	2
5	PAOZZ	19207	8763531	STRAP, RETAINING UOC: V35,V36,V37,V38,V83,011,056,120,V95	1
6	PAOZZ	96906	MS90727-177	SCREW, CAP, HEXAGON H UOC: V35,V36,V37,V38,V83,011,056,120,V95	3
7	PAOZZ	96906	MS27183-21	WASHER, FLAT UOC: V35,V36,V37,V38,V83,011,056,120,V95	2

END OF FIGURE

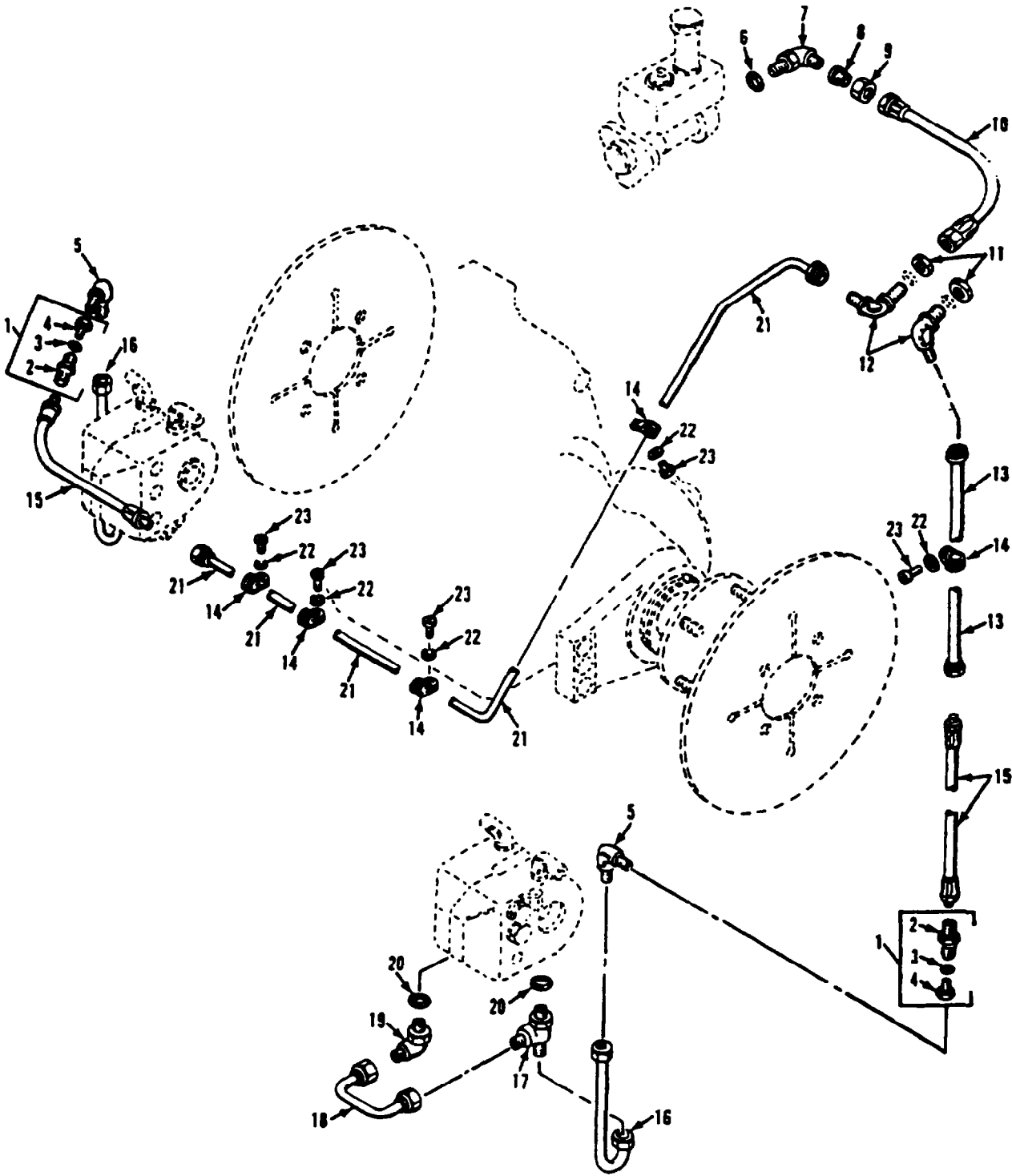

Figure 192. Pivot Steer Lines and Fittings

SECTION II

TM 9-2350-261-24P

(1) ITEM NUMBER	(2) SMR CODE	(3) CAGE	(4) PART NUMBER	(5) DESCRIPTION AND USABLE ON CODE (UOC)	(6) QTY
GROUP 1403 STEERING BRAKES FIG. 192 PIVOT STEER LINES AND FITTINGS					
1	PAOZZ	19207	10865913	COUPLING ASSEMBLY, Q	2
2	XAOZZ	19207	10865914	BODY	1
3	PAOZZ	81349	M83248-1-113	. PACKING, PREFORMED	1
4	PFOZZ	19207	10865915	. COUPLING HALF, QUICK	1
5	PAOZZ	96906	MS51504A4-4	ELBOW, PIPE TO TUBE	2
6	PAOZZ	96906	MS28770-6	PACKING, PREFORMED	2
7	PAOZZ	19207	10874783	ELBOW, TUBE	2
8	PAOZZ	96906	MS51534A6-4S	REDUCER, TUBE	2
9	PAOZZ	88044	AN818-6	NUT, TUBE COUPLING	2
10	PAOZZ	19207	10915239-4	HOSE ASSEMBLY, NONME	2
11	PAOZZ	96906	MS35691-29	NUT, PLAIN, HEXAGON	2
12	PAOZZ	96906	MS24394-4	ELBOW, TUBE	2
13	PAOZZ	19207	10874776	TUBE ASSEMBLY, METAL	1
14	PAOZZ	96906	MS21919WDG4	CLAMP, LOOP	5
15	PAOZZ	19207	10917651-1	HOSE ASSEMBLY, NONME	2
16	PAOZZ	19207	10874771	TUBE ASSEMBLY, METAL	2
17	PAOZZ	19207	10074779	TEE, TUBE	2
18	PAOZZ	19207	10874772	TUBE ASSEMBLY, METAL	2
19	PAOZZ	19207	10874780	ELBOW, TUBE	2
20	PAOZZ	96906	MS20778-4	PACKING, PREFORMED	
21	PAOZZ	19207	10874770	TUBE ASSEMBLY, METAL	
22	PAOZZ	96906	MS35333-39	WASHER, LOCK	
23	PAOZZ	96906	31335206-263	SCREW, MACHINE	

END OF FIGURE

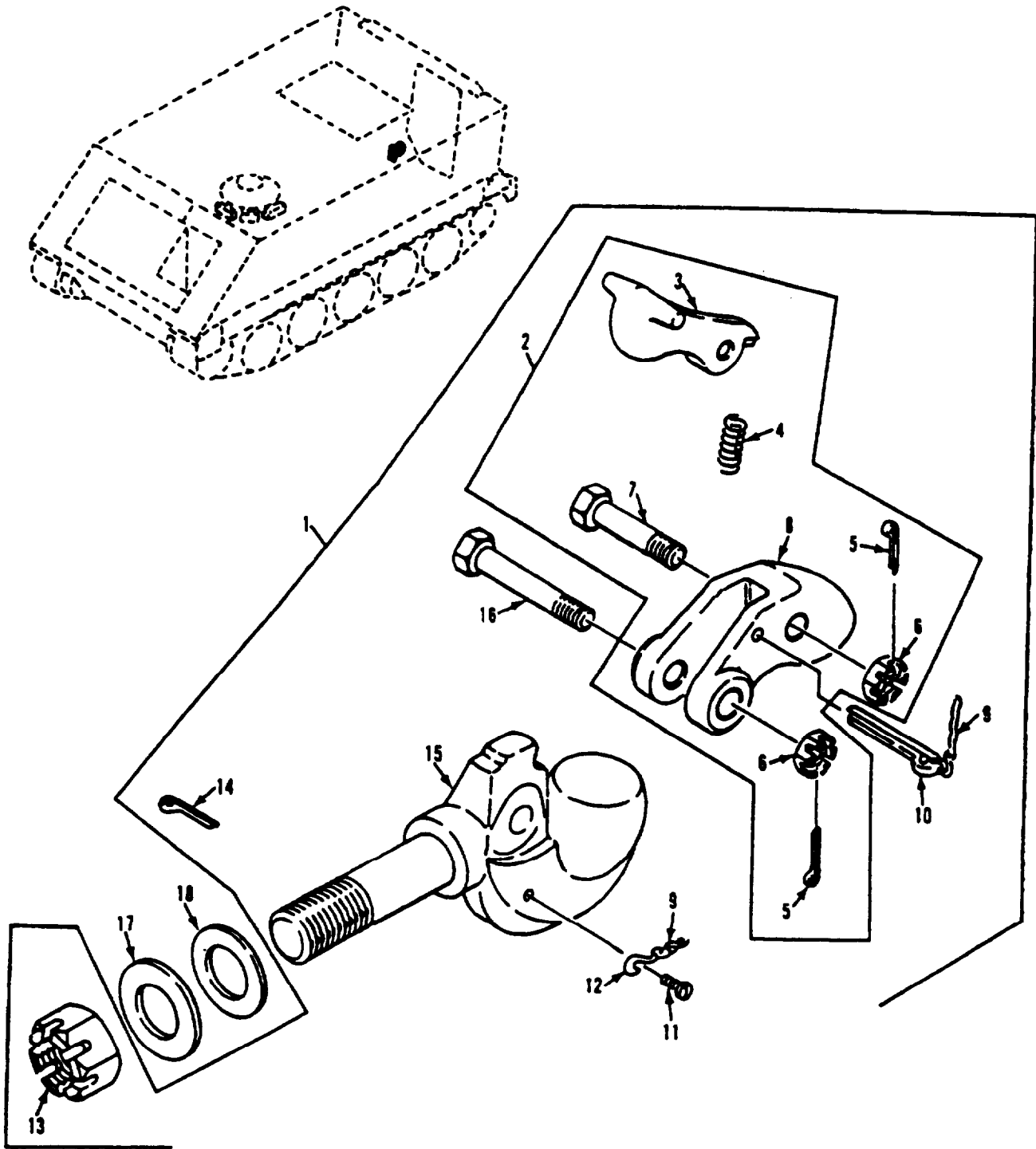

Figure 193. Towing Pintle

SECTION II

TM 9-2350-261-24P

(1) ITEM NUMBER	(2) SMR CODE	(3) CAGE	(4) PART NUMBER	(5) DESCRIPTION AND USABLE ON CODE (UOC)	(6) QTY
				GROUP 15 FRAME, TOWING ATTACHMENTS, DRAWBARS, AND ARTICULATION SYSTEMS GROUP 1503 PINTLES AND TOWING ATTACHMENTS FIG. 193 TOWING PINTLE	
1	PAOZZ	96906	MS51335-1	PINTLE ASSEMBLY, TOW	1
2	PA000	19207	8380197	. LOCK ASSEMBLY, PINTL	1
3	PAOZZ	19207	8380196	.. LATCH, PINTLE HOOK	1
4	PAOZZ	19207	7044253	.. SPRING, HELICAL, COMP	1
5	PAOZZ	96906	MS24665-355	.. PIN, COTTER	2
6	PAOZZ	96906	MS35692-38	.. NUT, PLAIN, SLOTTED, H	2
7	PAOZZ	19207	12296696-4	.. SCREW, CAP, HEXAGON H	1
8	XAOZZ	19207	8675721	.. LATCH, PINTLE HOOK	1
9	MOOZZ	18876	819906	. CHAIN, WELDLESS MAKE FROM CHAIN, P/N 819906	1
10	PAOZZ	80020	36344N24	. PIN, COTTER	1
11	PAOZZ	96906	MS21318-47	. SCREW, DRIVE	1
12	PAOZZ	96906	MS67006-53	. HOOK, CHAIN, S	1
13	PAOZZ	96906	MS35692-94	. NUT, PLAIN, SLOTTED, H	1
14	PAOZZ	96906	MS24665-628	. PIN, COTTER	1
15	PAOZZ	96906	MS51335-1	. PINTLE ASSEMBLY, TOW	1
16	PAOZZ	19207	12296696-3	. SCREW, CAP, HEXAGON H	1
17	PAOZZ	96906	MS27183-30	WASHER, FLAT	3
18	PAOZZ	96906	MS28775-218	PACKING, PREFORMED	1

END OF FIGURE

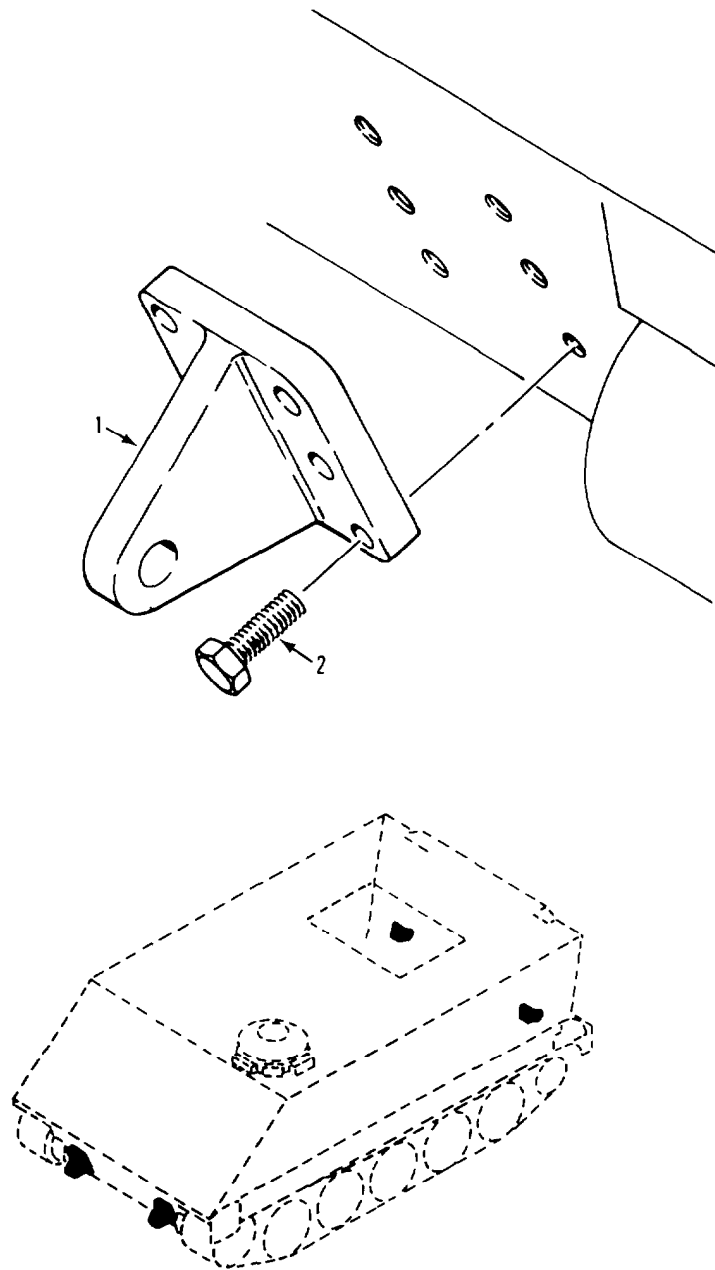

Figure 194. Towing Eyes

SECTION II

TM 9-2350-261-24P

(1) ITEM NUMBER	(2) SMR CODE	(3) CAGE	(4) PART NUMBER	(5) DESCRIPTION AND USABLE ON CODE (UOC)	(6) QTY
				GROUP 1503 PINTLES AND TOWING ATTACHMENTS FIG. 194 TOWING EYES	
1	PAOZZ	19207	8763384	PAD EYE UOC: ACP,V35,V36.V37,V38,V83,011,056,V95	4
1	PAOZZ	19207	8763384	PAD EYE UOC: 120	2
2	PAOZZ	60204	B1821BH063C200N	SCREW, CAP, HEXAGON H. UOC: ACP,V35,V36,V37,V38,V83,011,V83,V95	24
2	PAOZZ	80204	B1B21BH063C200N	SCREW, CAP, HEXAGON H. UOC:120	12

END OF FIGURE

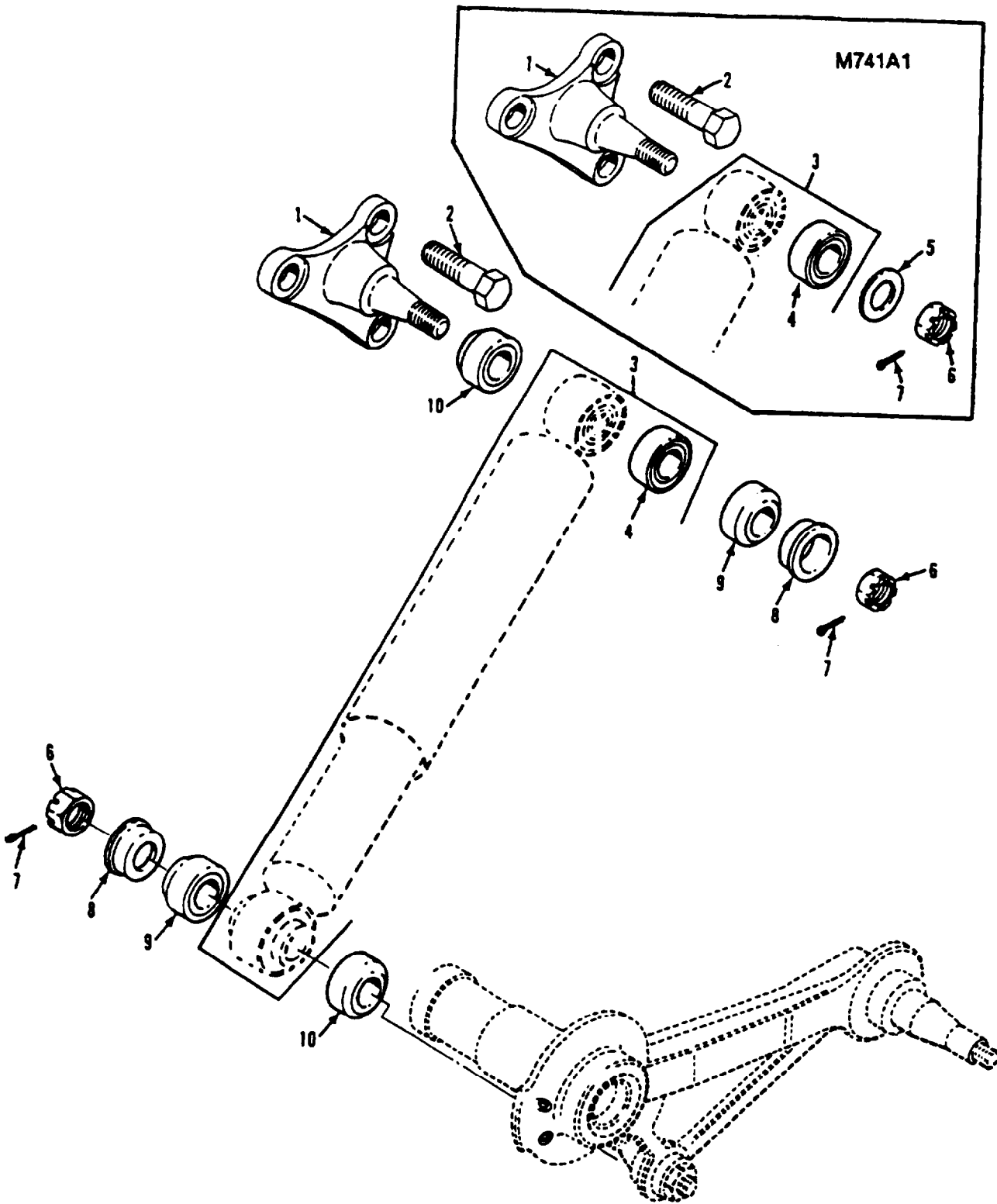

Figure 195. Shock Absorber Assembly

SECTION II

TM 9-2350-261-24P

(1) ITEM NUMBER	(2) SMR CODE	(3) CAGE	(4) PART NUMBER	(5) DESCRIPTION AND USABLE ON CODE (UOC)	(6) QTY
				GROUP 16 SPRINGS AND SHOCK ABSORBERS GROUP 1604 SHOCK ABSORBER EQUIPMENT FIG. 195 SHOCK ABSORBER ASSEMBLY	
1	PAOZZ	19207	12268692	MOUNT, SHOCK ABSORTE UOC: ACP,V35,V36,V37,V38,011,056,120	6
1	PAOZZ	19207	12268692	MOUNT, SHOCK ABSORTE UOC: V95	2
2	PAOZZ	96906	MS90727-163	SCREW, CAP, HEXAGON H VOC: ACP,V35,V36,V37,V38,011,056,120	18
2	PAOZZ	96906	MS90727-163	SCREW, CAP, HEXAGON H. UOC: V95	6
3	PAOZF	19207	11669371	SHOCK ABSORBER, DIRE. UOC: V35,V36,V37,V38,056,011,056,120	6
3	PAOFF	19207	10875328	SHOCK ABSORBER, DIRE. UOC: V95	2
4	PAFZZ	19207	12269519	. BEARING, PLAIN, SELF- UOC: ACP,V35,V36,V37,V38,011,056,120	2
4	PAFZZ	19207	10886383	. BEARING, PLAIN, SELF- UOC:V95	2
5	PAOZZ	19207	8763458	WASHER, FLAT UOC:V95	2
6	PAOZZ	96906	MS35692-53	NUT, PLAIN, SLOTTED, H. UOC: ACP,V35,V36,V37,V38,011,056,120	12
6	PAOZZ	96906	MS35692-53	NUT, PLAIN, SLOTTED, H. UOC:V95	4
7	PAOZZ	96906	MS24665-419	PIN, COTTER UOC: ACP,V35,V36,V37,V38,011,056,120	12
7	PAOZZ	96906	MS24665-419	PIN, COTTER UOC:V95	4
8	PAOZZ	19207	10942891	WASHER, SHOULDERED A UOC: ACP,V35,V36,V37,V38,011,056,120	12
8	PAOZZ	19207	10942891	WASHER, SHOULDERED A. UOC:V95	2
9	PAOZZ	19207	10942892	SEAL, PLAIN ENCASED.. UOC: ACP,V35,V36,V37,V38,011,056,120	12
9	PAOZZ	19207	10942892	SEAL, PLAIN ENCASED.. UOC:V95	2
10	PAOZZ	19207	10942893	SEAL, PLAIN ENCASED.. UOC: ACP,V35,V36,V37,V38,011,056,120	12
10	PAOZZ	19207	10942893	SEAL, PLAIN ENCASED.. UOC:V95	2

END OF FIGURE

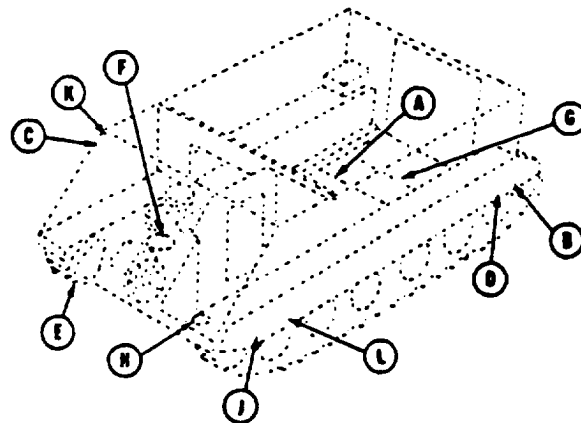
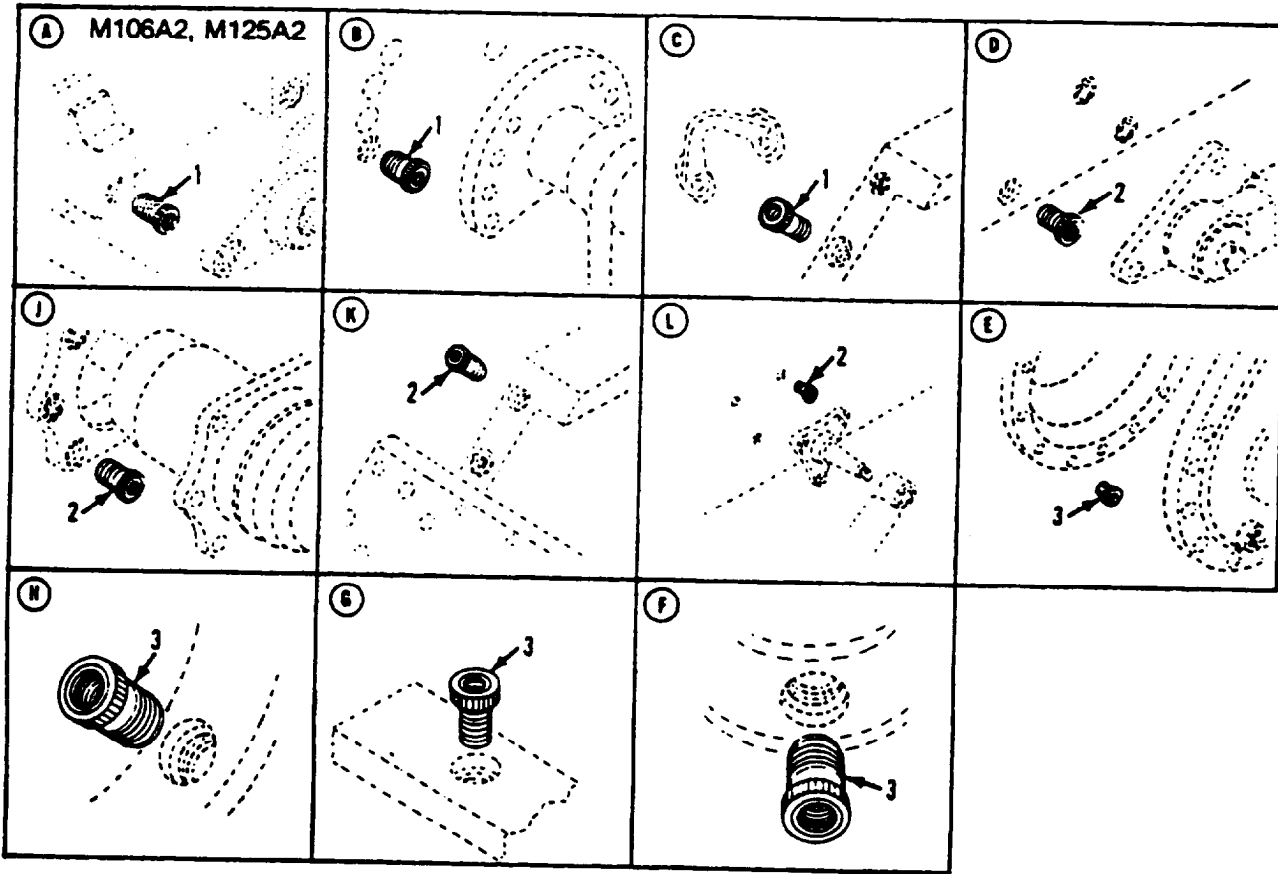

Figure 196. Hull Screw Threaded Inserts

SECTION II

TM 9-2350-261-24P

(1) ITEM NUMBER	(2) SMR CODE	(3) CAGE	(4) PART NUMBER	(5) DESCRIPTION AND USABLE ON CODE (UOC)	(6) QTY
				GROUP 18 BODY, CAB, HOOD AND HULL GROUP 1801 BODY, CAB, HOOD AND HULL ASSEMBLIES FIG. 196 HULL SCREW THREADED INSERTS	
1	PAFZZ	83324	CR313SB18L	INSERT, SCREW THREAD USE ON HULL, P/N'S 12268604-1, 12269136, 12384030 UOC: ACP,V35,V37,011,056,V95	17
1	PAFZZ	83324	CR313SB18L	INSERT, SCREW THREAD USE ON HULL, P/N 12268605-1 UOC: V36,V38,120	21
2	PAFZZ	83324	CR312SB16L	INSERT, SCREW THREAD USE ON HULL P/N 12268604-1 12268605-1, 12269136-1 UOC: ACP,V35,V36,V38,056,011,120	97
2	PAFZZ	83324	CR312SB16L	INSERT, SCREW THREAD USE ON HULL, P/N 11598566-1 UOC: V95	71
3	PAFZZ	83324	CR210SB12L	INSERT, SCREW THREAD USE ON HULL, P/N'S 12268604-1, 12269136, 12384030 UOC: ACP,V35,V37,011,056	58
3	PAFZZ	83324	CR210SB12L	INSERT, SCREW THREAD USE ON HULL, P/N 12268605-1 UOC: V36,V38,120	3
3	PAFZZ	83324	CR210SB12L	INSERT, SCREW THREAD USE ON HULL, P/N 12268681-1 UOC: V95	59

END OF FIGURE

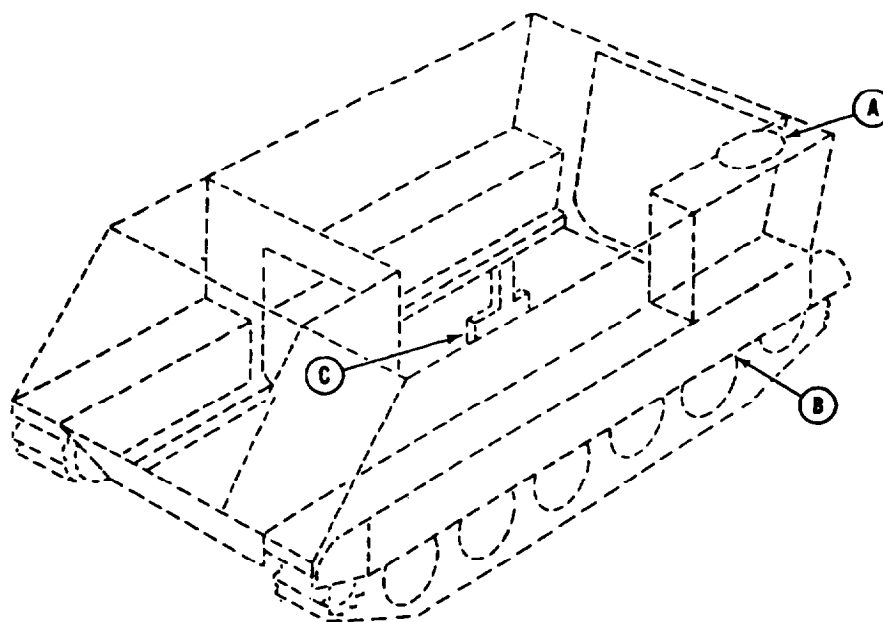
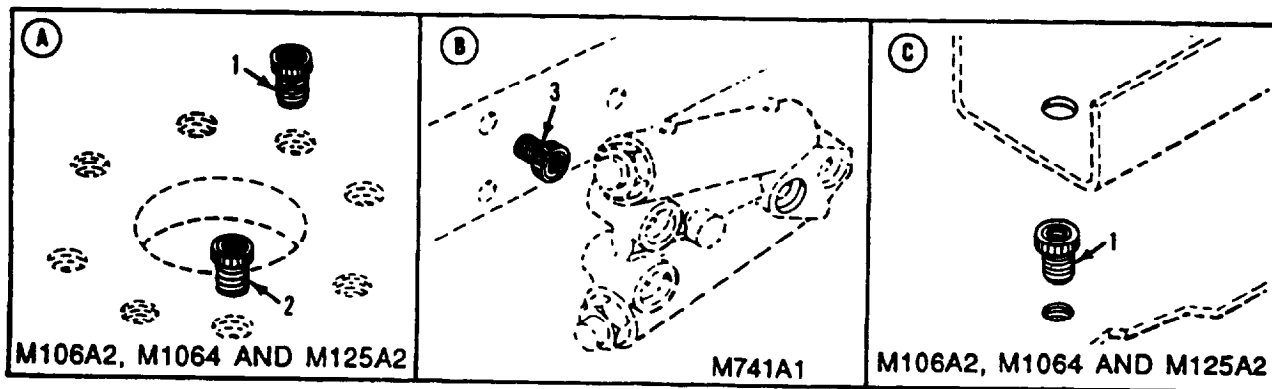

Figure 197. Screw Threaded Special Purpose Inserts
(M106A2, M125A2, M741A1)

SECTION II

TM 9-2350-261-24P

(1) ITEM NUMBER	(2) SMR CODE	(3) CAGE	(4) PART NUMBER	(5) DESCRIPTION AND USABLE ON CODE (UOC)	(6) QTY
GROUP 1801 BODY, CAB, HOOD AND HULL ASSEMBLIES FIG. 197 SCREW THREADED SPECIAL PURPOSE INSERTS (M106A2,M125A2,M741A1)					
1	PAFZZ	83324	CR1210SB17	INSERT, SCREW THREAD USE ON HULL, P/N 12268605-1 UOC: V36,V38,120	7
2	PAFZZ	83324	CR210SB12L	INSERT, SCREW THREAD USE ON HULL, P/N 12268605-1 UOC: V36,V38,120	53
3	PAFZZ	83324	CR313SB1BL	INSERT, SCREW THREAD USE ON HULL, P/N 12268681-1 UOC: V95	24

END OF FIGURE

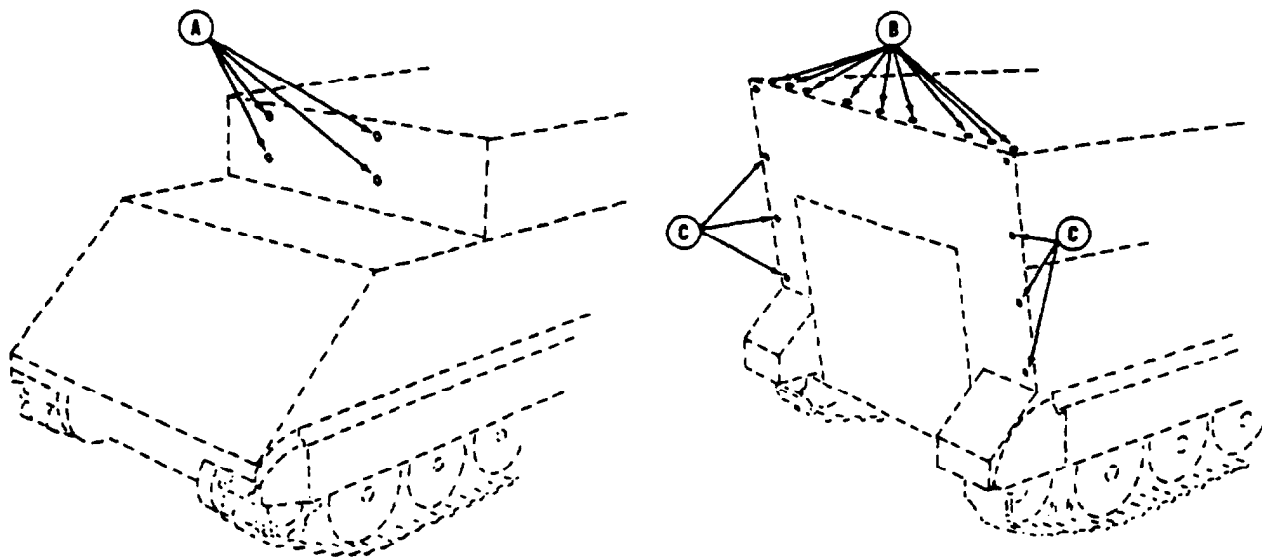
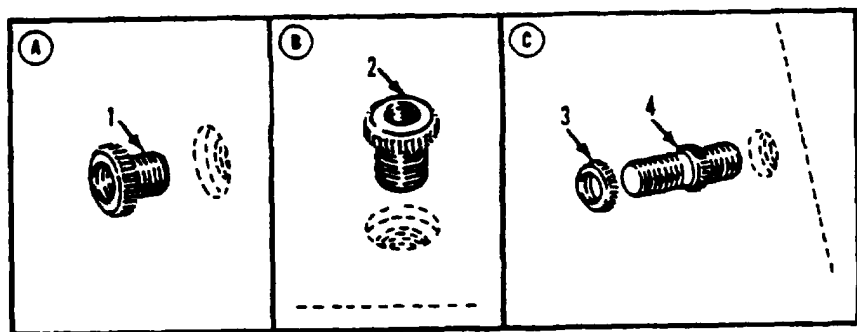

Figure 198. Screw Threaded Special Purpose Inserts
(M1068,M577A2)

SECTION II

TM 9-2350-261-24P

(1) ITEM NUMBER	(2) SMR CODE	(3) CAGE	(4) PART NUMBER	(5) DESCRIPTION AND USABLE ON CODE (UOC)	(6) QTY
				GROUP 1801 BODY,CAB,HOOD AND HULL ASSEMBLIES FIG. 198 SCREW THREADED SPECIAL PURPOSE INSERTS (M1068,M577A2)	
1	PAFZZ	83324	CR210SB12L	INSERT, SCREW THREAD USE ON HULL, P/N 12268604-1. UOC: V37	4
1	PAFZZ	83324	CRZ10SB12L	INSERT, SCREW THREAD UOC: ACP	2
2	PAFZZ	83324	CR10ESB10L	INSERT, SCREW THREAD USE ON HULL, P/N 12268604-1. UOC: ACP,V37	11
3	PAHZZ	19207	7350196	RING, LOCK, SERRATED UOC: ACP,V37	6
4	PAHZZ	19207	10932377	STUD, LOCKED IN UOC: ACP,V37	6

END OF FIGURE

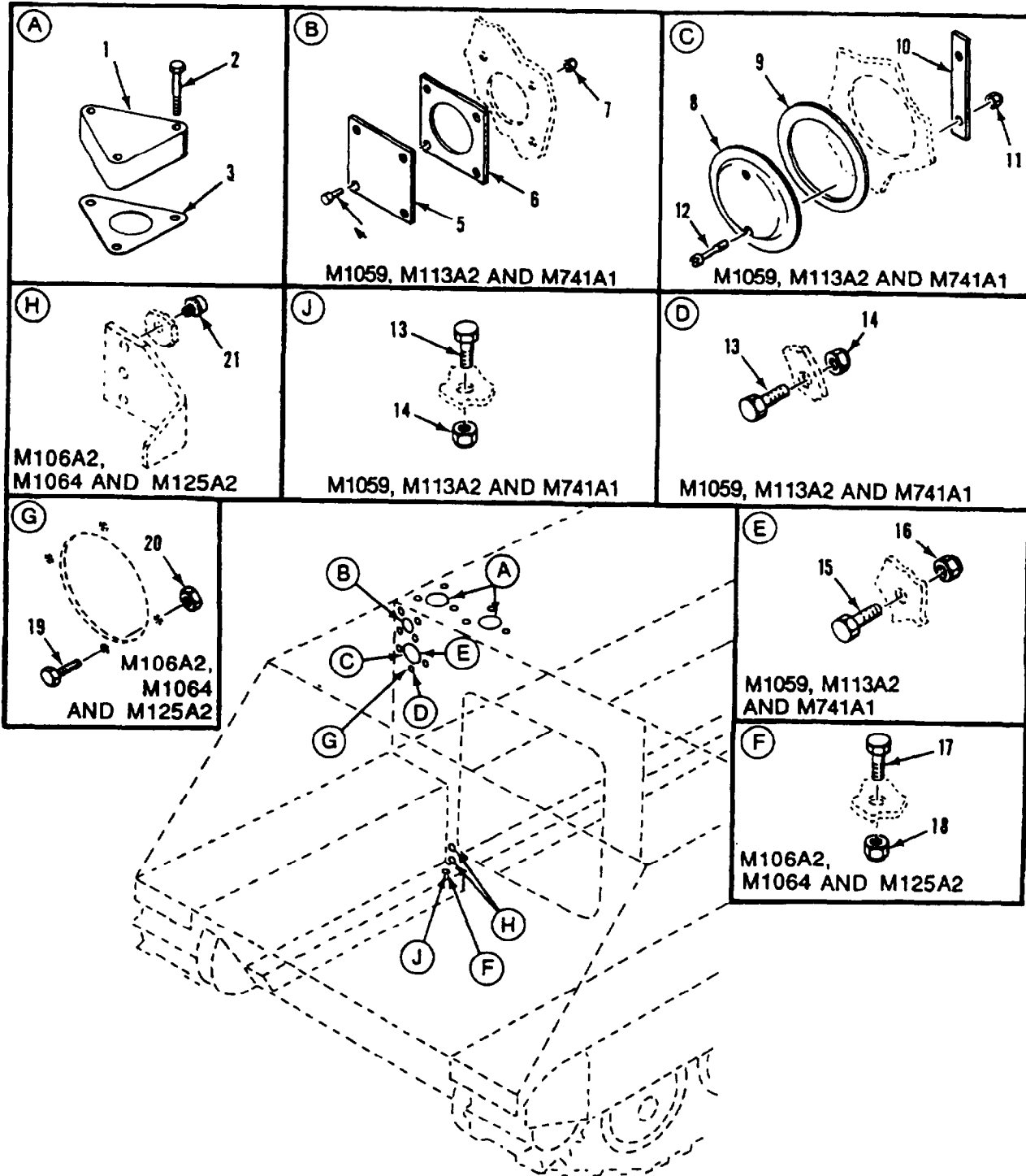

Figure 199. Compartment Heater Mounting Hardware
(M1059, M106A2, M1064, M113A2, M125A2, M577A2, M901A1)

SECTION II

TM 9-2350-261-24P

(1) ITEM NUMBER	(2) SMR CODE	(3) CAGE	(4) PART NUMBER	(5) DESCRIPTION AND USABLE ON CODE (UOC)	(6) QTY
				GROUP 1801 BODY, CAB, HOOD AND HULL ASSEMBLIES FIG. 199 COMPARTMENT HEATER MOUNTING HARDWARE (M1059,M106A2,M1064,M113A2,M125A2, M577A2,M901A1)	
1	PAOZZ	19207	10865940	COVER, ACCESS UOC: V35,V36,V38,056,120,V95	2
2	PAOZZ	96906	MS90725-67	SCREW, CAP, HEXAGON H UOC: V35,V36,V38,056,120,V95	6
3	PAOZZ	19207	10865993	GASKET	2
4	PAOZZ	96906	MS90727-6	UOC: V35,V36,V38,056,120,V95 SCREW, CAP, HEXAGON H	4
5	PAOZZ	19207	10861230	UOC : V35,056,V95 COVER, AIR PASSAGE	1
6	PAOZZ	19207	12253601	UOC: V35,056,V95 GASKET	1
7	PAOZZ	96906	MS21044N4	UOC: V35,056,V95 NUT, SELF-LOCKING, HE	4
8	PAOZZ	19207	10865508	UOC: V35,056,V95 COVER, COMPARTMENT H	1
9	PAOZZ	19207	10865503	UOC: V35,056,V95 GASKET	1
10	PAOZZ	19207	10865565	UOC: V35,056,V95 RETAINER, COVER, AIR	1
11	PAFZZ	72962	22ND8-02	UOC: V35,056,V95 NUT, SELF-LOCKING, SP	2
12	PAOZZ	96906	MS35207-265	UOC: V35,056,V95 SCREW, MACHINE	2
13	PAOZZ	96906	MS90727-160	UOC: V35,056,V95 SCREW, CAP, HEXAGON H	2
14	PAOZZ	96906	MS51922-53	UOC: V35,056,V95 NUT, SELF-LOCKING, HE	2
15	PAOZZ	96906	MS90726-60	UOC: V35,056,V95 SCREW, CAP, HEXAGON H	4
16	PAOZZ	96906	MS51922-21	UOC: V35,056,V95 NUT, SELF-LOCKING, HE	4
17	PAOZZ	80204	B1821BH063C125N	UOC: V35,056,V95 SCREW, CAP, HEXAGON H	1
18	PAOZZ	96906	MS51922-49	UOC: V36,V38,120 NUT, SELF-LOCKING, HE	1
19	PAOZZ	96906	MS18154-113	UOC: V36,V38,120 SCREW, CAP, HEXAGON H	1
20	PAOZZ	96906	MS51922-33	UOC: V35,V36,120 NUT, SELF-LOCKING, HE	1
21	PAFZZ	96906	MS51866-18	UOC: V36,V38,120 NUT, SELF-LOCKING, SP	2

END OF FIGURE

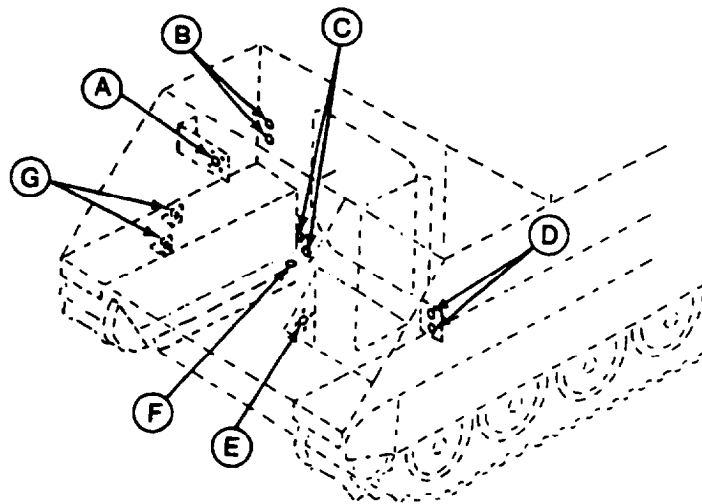
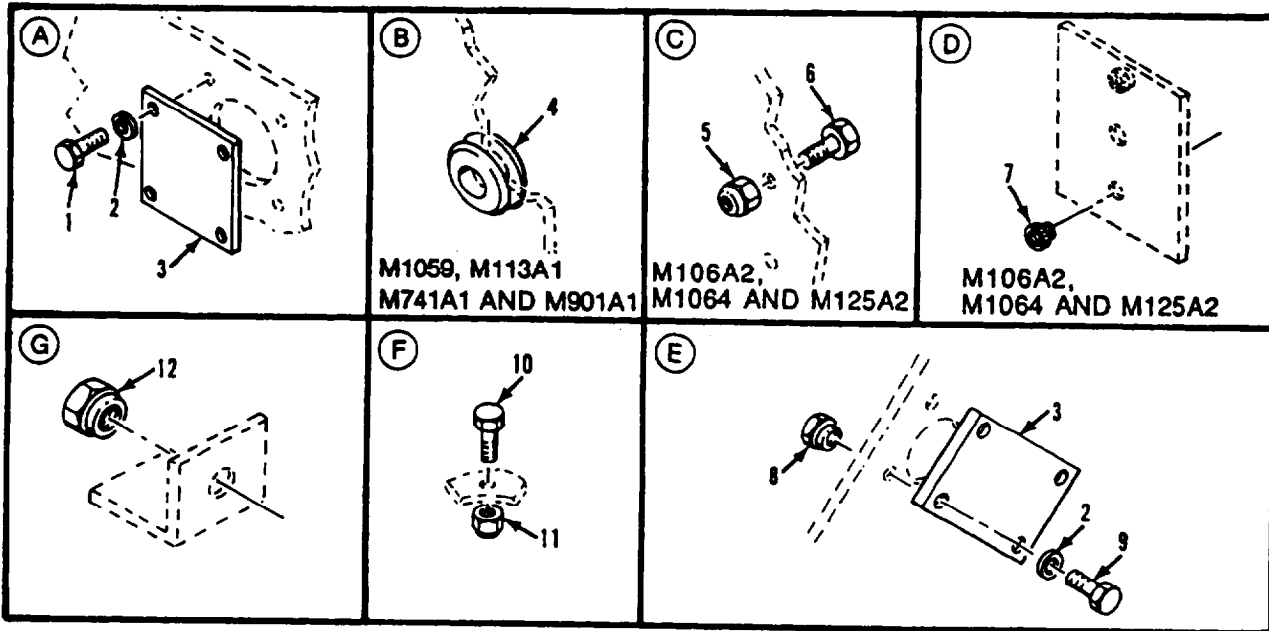

Figure 200. Engine Coolant Heater Mounting Hardware
(M1059, M106A2, M1064, M113A2, M125A2, M901A1)

SECTION II

TM 9-2350-261-24P

(1) ITEM NUMBER	(2) SMR CODE	(3) CAGE	(4) PART NUMBER	(5) DESCRIPTION AND USABLE ON CODE (UOC)	(6) QTY
				GROUP 1801 BODY, CAB, HOOD AND HULL ASSEMBLIES FIG. 200 ENGINE COOLANT HEATER MOUNTING HARDWARE (M1059,M106A2,M1064,M113A2,M125A2, M901A2)	
1	PAOZZ	96906	MS90725-5	SCREW, CAP, HEXAGON H. UOC: V35,V36,V38,011,056,120,V95	
2	PAOZZ	96906	MS27183-10	WASHER, FLAT. UOC: V35,V36,V38,011,056,120,V95	
3	PAOZZ	19207	10943160-2	SPACER, PLATE. UOC: V35,V36,V38,011,056,120,V95	
4	PAOZZ	96906	MS35489-23	GROMMET, NONMETALLIC UOC: V35,011,056	
5	PAOZZ	96906	MS51922-57	NUT, SELF-LOCKING, HE UOC: V36,V38,120	
6	PAOZZ	80204	B1B21BH075C125N	SCREW, CAP, HEXAGON H UOC: V36,V38,120	
7	PAFZZ	96906	MS51866-18	NUT, SELF-LOCKING, SP UOC: V36,V38,120	
8	PAFZZ	19207	7341628	NUT, SELF-LOCKING, CL UOC: V35,V36,V38,011,056,120,V95	
9	PAOZZ	80204	B1821BH025C100N	SCREW, CAP, HEXAGON H UOC: V35,V36,V38,011,056,120,V95	
10	PAOZZ	96906	MS90727-111	SCREW, CAP, HEXAGON H UOC: V35,V36,V38,011,056,120,V95	
11	PAOZZ	96906	MS21044N8	NUT, SELF-LOCKING, HE UOC: V35,V36,V38,011,056,120,V95	
12	PAFZZ	19207	7341617	NUT, SELF-LOCKING, SP UOC: V35,V36,V38,011,056,120,V95	

END OF FIGURE

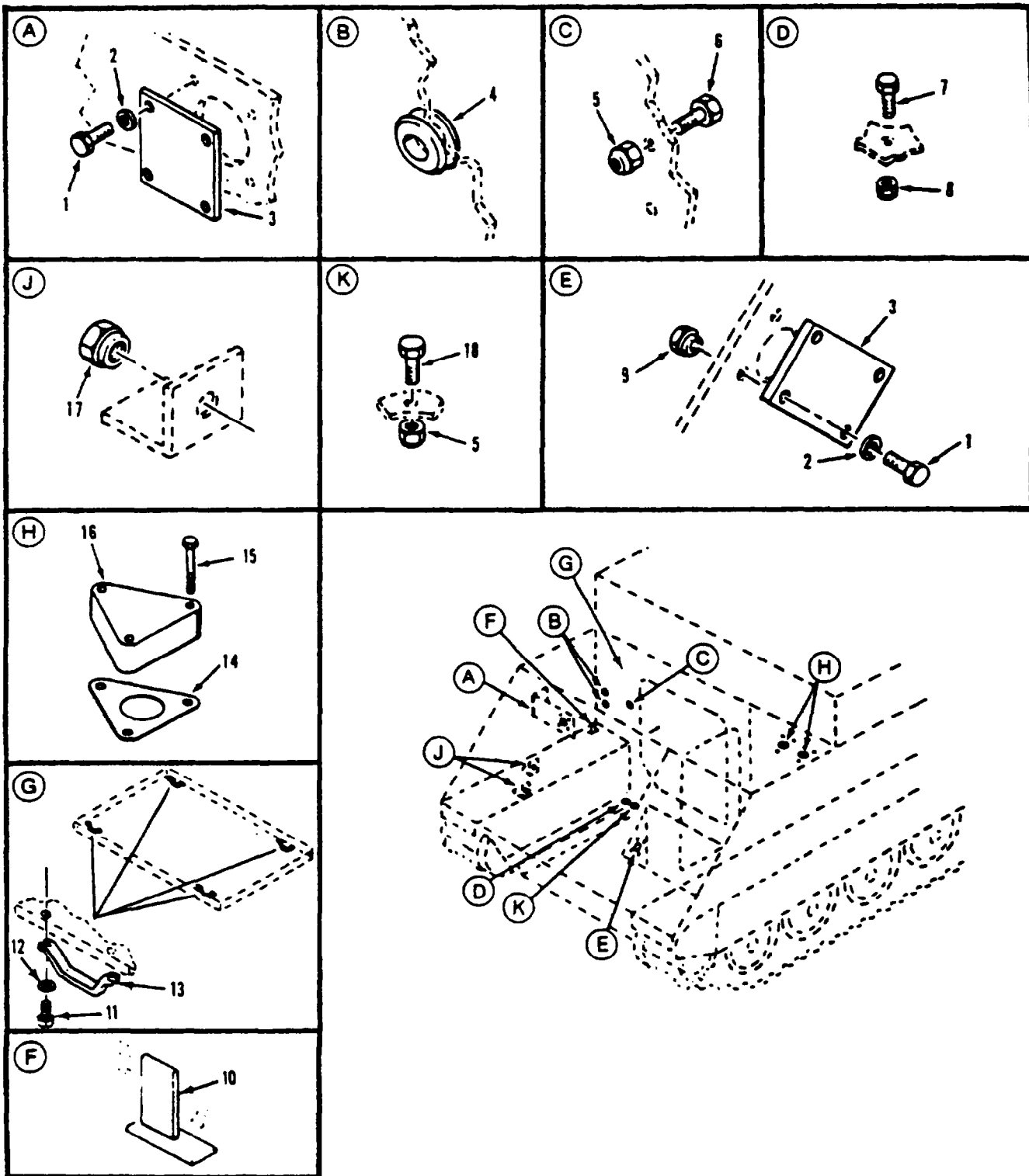

Figure 201. Engine Coolant and Electronic Equipment Mounting Hardware (M1068,M577A2)

SECTION II

TM 9-2350-261-24P

(1) ITEM NUMBER	(2) SMR CODE	(3) CAGE	(4) PART NUMBER	(5) DESCRIPTION AND USABLE ON CODE (UOC)	(6) QTY
				GROUP 1801 BODY, CAB, HOOD AND HULL ASSEMBLIES FIG. 201 ENGINE COOLANT AND ELECTRONIC EQUIPMENT MOUNTING HARDWARE (M1066,M577A2)	
1	PAOZZ	80204	B1B21BH025C100N	SCREW, CAP, HEXAGON H UOC: V37,ACP	8
2	PAOZZ	96906	MS27183-10	WASHER, FLAT UOC: ACP,V37	8
3	PAOZZ	19207	10943160-2	SPACER, PLATE UOC: ACP,V37	2
4	PAOZZ	96906	MS35489-23	GROMMET, NONMETALLIC UOC: ACP,V37	2
5	PAOZZ	96906	MS21044NB	NUT, SELF-LOCKING, HE UOC: V37	2
5	PAOZZ	96906	MS21044NB	NUT, SELF-LOCKING, HE UOC: ACP	1
6	PAOZZ	96906	MS90726-109	SCREW, CAP, HEXAGON H. UOC: V37	1
7	PAOZZ	96906	MS90727-160	SCREW, CAP, HEXAGON H UOC: V37	1
8	PAOZZ	96906	MS51922-53	NUT, SELF-LOCKING, HE UOC: V37	1
9	PAFZZ	19207	7341628	NUT, SELF-LOCKING, CL UOC: ACP,V37	4
10	PAOZZ	19207	10932407	PAD, CUSHIONING UOC: V37	1
11	PAOZZ	80204	B1821BH025C088N	SCREW, CAP, HEXAGON H UOC: V37	8
12	PAOZZ	96906	MS27183-11	WASHER, FLAT UOC: V37	8
13	PAOZZ	19207	10886192	LOOP, STRAP FASTENER UOC: V37	4
14	PAOZZ	19207	10665993	GASKET UOC: V37	2
15	PAOZZ	96906	MS90725-67	SCREW, CAP, HEXAGON H UOC: V37	6
16	PAOZZ	19207	10865940	COVER, ACCESS UOC: V37	2
17	PAFZZ	19207	7341617	NUT, SELF-LOCKING, SP UOC: V37,ACP	2
18	PAOZZ	96906	MS90727-111	SCREW, CAP, HEXAGON H UOC: ACP,V37	1

END OF FIGURE

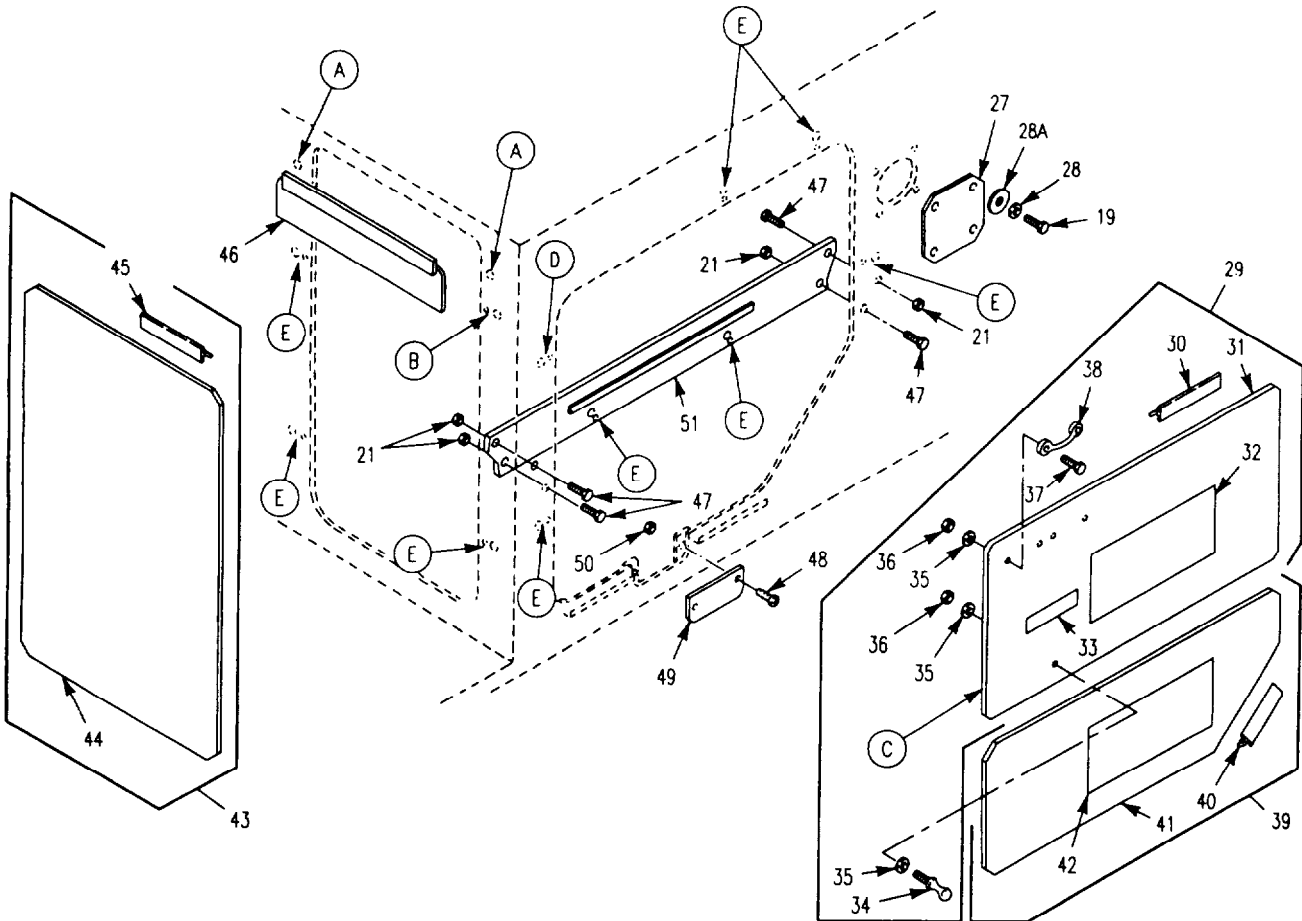
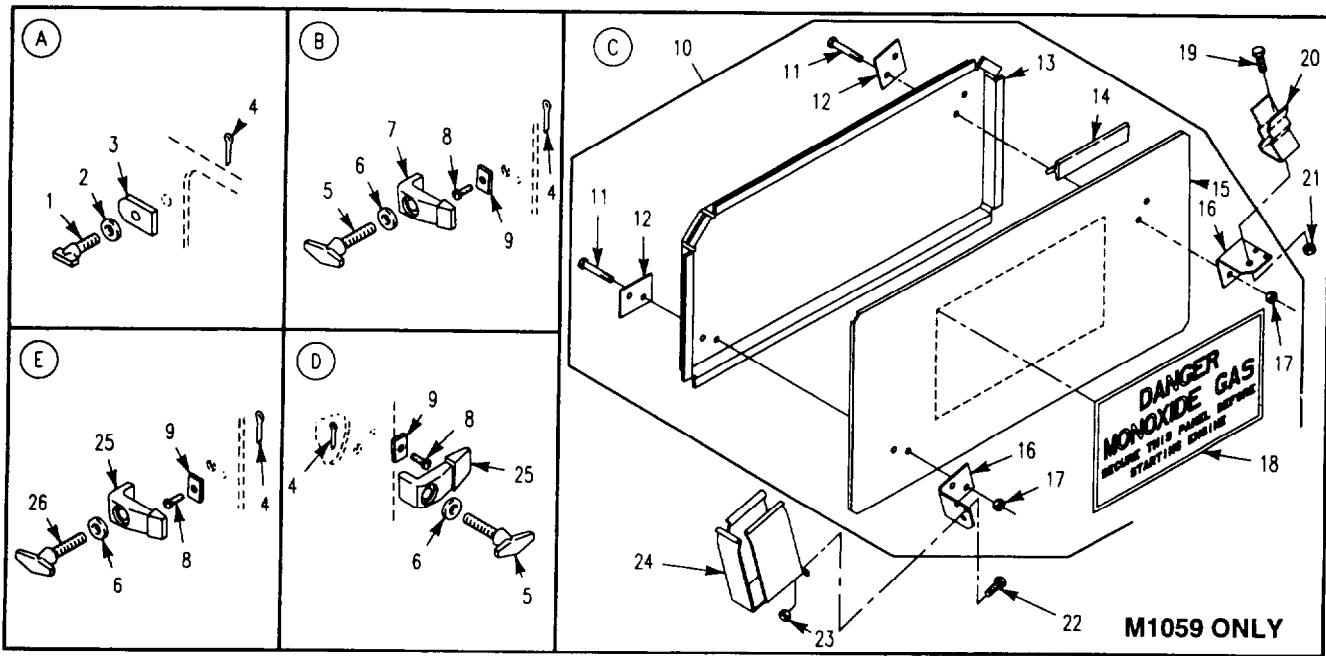

Figure 202. Engine Access Panel and Mounting Hardware (M1059,M113A2,M741A1,M901A1)

SECTION II

TM 9-2350-261-24P

(1) ITEM NUMBER	(2) SMR CODE	(3) CAGE	(4) PART NUMBER	(5) DESCRIPTION AND USABLE ON CODE (UOC)	(6) QTY
				GROUP 1801 BODY, CAB, HOOD AND HULL ASSEMBLIES FIG. 202 ENGINE ACCESS PANEL AND MOUNTING HARDWARE (M1059,M113A2,M741A1,M901A1)	
1	PAOZZ	19207	11669396	THUMBSCREW UOC: V35,011,056,V95	2
2	PAOZZ	96906	MS20002-6	WASHER, FLAT UOC: V35,011,056,V95	2
3	PAOZZ	19207	12253521	CLAMP, PANEL UOC: V35,011,056,V95	2
4	PAOZZ	96906	MS24665-134	PIN, COTTER UOC: V35,011,056,V95	13
5	PAOZZ	19207	10861387	THUMBSCREW UOC: V35,011,056,V95	2
6	PAOZZ	96906	MS27183-14	WASHER, FLAT UOC: V35,011,056,V95	11
7	PAOZZ	22888	10932355	CLAMP, RIM CLENCHING UOC: V35,011,056,V95	1
8	PAOZZ	96906	MS35190-302	SCREW, MACHINE UOC: V35,011,056,V95	11
9	PAOZZ	19207	12253647	WASHER, RECESSED UOC: V35,011,056,V95	11
10	PAOOO	19207	12369630	COVER, ACCESS UPPER REAR UOC: 056	1
11	PAOZZ	80204	81821BH025C175N	SCREW, CAP, HEXAGON H UOC: 056	4
12	PAOZZ	19207	12369629	PLATE, MOUNTING UOC: 056	2
13	XAOZZ	19207	11633531	. RETAINER UOC: 056	1
14	PAOZZ	19207	11633547	. SEAL, NONMETALLIC SP UOC: 056	1
15	XAOZZ	19207	12369630-1	. COVER UOC: 056	1
16	PAOZZ	19207	12369628	. BRACKET, ANGLE UOC: 056	2
17	PAOZZ	96906	MS51922-1	. NUT, SELF-LOCKING, HE UOC: 056	4
18	PAOZZ	19207	10890212	. DECAL MONOXIDE GAS UOC: 056	1
19	PAOZZ	96906	MS18154-60	SCREW, CAP, HEXAGON H UOC: V35,011,056	5
20	PAOZZ	19207	12367450	CLIP, SPRING TENSION UOC: 056	1
21	PAOZZ	96906	MS51922-17	NUT, SELF-LOCKING, HE UOC: V35,011,056	5
22	PAOZZ	80204	B1E121BH025C10ON	SCREW, CAP, HEXAGON H UOC: 056	2
23	PAOZZ	96906	MS51922-1	NUT, SELF-LOCKING, HE UOC: 056	2
24	PAOZZ	19207	0763447	BRACKET ASSEMBLY UOC: 056	1
25	PAOZZ	19207	10932560	CLAMP, BRIDGE UOC: V35,011,056,V95	10
26	PAOZZ	19207	10861387-1	THUMBSCREW UOC: V35,011,056,V95	9
27	PAOZZ	19207	12269480	COVER, ACCESS UOC: V35,011,056,V95	1
28	PAOZZ	96906	MS35333-42	WASHER, LOCK UOC: V35,011,056,V95	4

SECTION II

TM 9-2350-261-24P

(1) ITEM NUMBER	(2) SMR CODE	(3) CAGE	(4) PART NUMBER	(5) DESCRIPTION AND USABLE ON CODE (UOC)	(6) QTY
				GROUP 1801 BODY, CAB, HOOD AND HULL ASSEMBLIES FIG. 202 ENGINE ACCESS PANEL AND MOUNTING HARDWARE, CONTINUED (M1059, M113A2, M741A1, M901A1)	
28A	PAOZZ	19207	10904895	WASHER, FLAT UOC: V35, 011, 056, V95	4
29	PA000	19207	11633530	COVER, ACCESS UPPER REAR UOC: V35	1
29	PA000	19207	12269194	COVER ACCESS UPPER REAR UOC: 011	1
29	PA000	83421	11647021	COVER, ACCESS UPPER REAR UOC: V95	1
30	PAOZZ	19207	11633547	.SEAL, NONMETALLIC SP. UOC: V35, 011, V95	1
31	XAOZZ	19207	11633530-1	.COVER UOC: V35	1
31	XAOZZ	19207	12269194-1	.COVER UOC: 011	1
32	PAOZZ	19207	10890212	.DECAL MONOXIDE GAS UOC: V35, 011, V95	1
33	PAOZZ	19207	8763252	.DECAL PAMPHLET BAG UOC: V35, 011, V95	1
34	PAOZZ	96906	MS27977-38N	.STUD, SNAP FASTENER UOC: V35	1
35	PAOZZ	96906	MS27183-8	.WASHER, FLAT UOC: V35, 0 11	6
36	PAOZZ	96906	MS21044N3	NUT, SELF-LOCKING, HE UOC: V35, 011	5
37	PAOZZ	96906	MS35206-264	.SCREW, MACHINE UOC: V35, 011	4
38	PAOZZ	96906	MS51939-1	.LOOP, STRAP FASTENER UOC: V35, 011	2
39	PA000	19207	11633532	COVER, ACCESS LOWER REAR UOC: V35, 011, 056, V95	1
40	PAOZZ	19207	11633546	.SEAL, NONMETAL LLIC SP UOC: V35, 011, 056, V95	1
41	XAOZZ	19207	11633532-1	.COVER UOC: V35, 011, 056, V95	1
42	PAOZZ	19207	10890212	.DECAL MONOXIDE GAS UOC: V35, 011, 056, V95	1
43	PAOZZ	19207	10861391	COVER, ACCESS UOC: V35, 011, 056, V95	1
44	XAOZZ	19207	10861388	.COVER UOC: V35, 011, 056, V95	1
45	PAOZZ	19207	10861390	.SEAL, NONMETALLIC SP UOC: V35, 011, 056, V95	1
45	XAOZZ	19207	11647021-1	.COVER UOC: V95	1
46	PAOZZ	19207	12253523	COVER ACCESS UOC: V35, 011, 056, V95	1
47	PAOZZ	80204	B1821BH038C125N	SCREW, CAP, HEXAGON H. UOC: V35, 011, 056, V95	4
40	PAOZZ	96906	MS35207-264	SCREW, MACHINE UOC: V35, 011, 056, V95	2
49	PAOZZ	19207	10861404	COVER, ACCESS UOC: V35, 011, 056, V95	1
50	PAFZZ	72962	22ND8-02	NUT, SELF-LOCKING, SP UOC: V35, 011, 056, V95	2
51	PAOZZ	19207	11633534-3	SUPPORT, COVER UOC: V35, 011, 056, V95	1

END OF FIGURE

This Figure Has Been Deleted

Figure 203. Deleted

SECTION II

TM9-2350-261-24P

(1) ITEM NUMBER	(2) SMR CODE	(3) CAGE	(4) PART NUMBER	(5) DESCRIPTION AND USABLE ON CODE (UOC)	(6) QTY
				GROUP 1801 BODY, CAB, HOOD AND HULL ASSEMBLIES FIG. 203 DELETED	

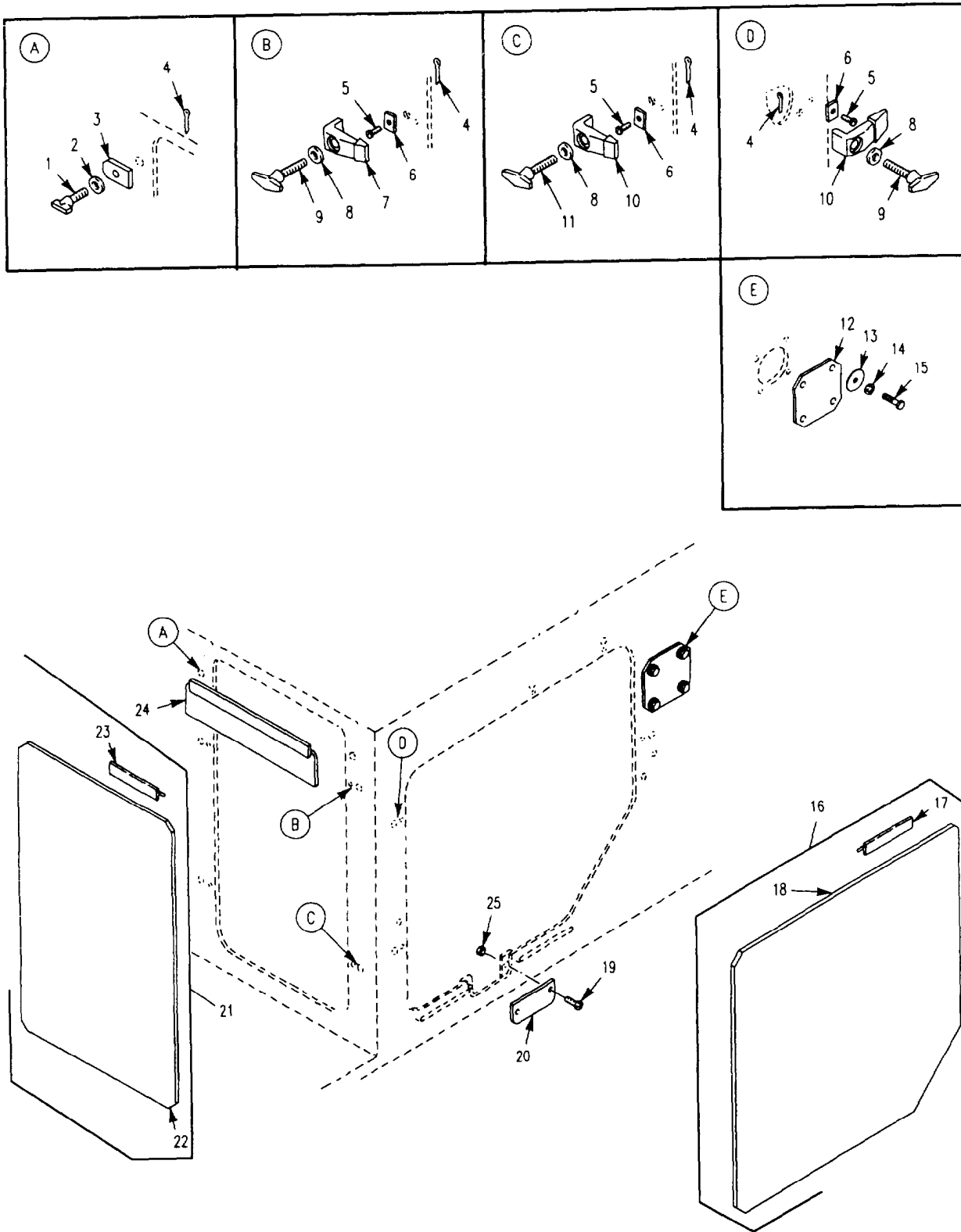

**Figure 204. Engine Access Panel and Mounting Hardware
(M106A2, M1064, M1068, M125A2, M577A2)**

SECTION II

TM9-2350-261-24P

(1) ITEM NUMBER	(2) SMR CODE	(3) CAGE	(4) PART NUMBER	(5) DESCRIPTION AND USABLE ON CODE (UOC)	(6) QTY
				GROUP 1801 BODY,CAB,HOOD AND HULL ASSEMBLIES FIG. 204 ENGINE ACCESS PANEL AND MOUNTING HARDWARE (M106A2, M1064, M1068, M125A2, M577A2)	
1	PAOZZ	19207	11669396	THUMBSCREW UOC : ACP, V36, V37, V38, 120	2
2	PAOZZ	96906	MS20002-6	WASHER, FLAT UOC: ACP, V36, V37, V38, 120	2
3	PAOZZ	19207	12253521	CLAMP, PANEL UOC: ACP, V36, V37, V38, 120	2
4	PAOZZ	96906	MS24665-134	PIN, COTTER UOC: ACP, V36, V37,V138, 120	11
5	PAOZZ	96906	MS35190-302	SCREW, MACHINE UOC: ACP, V36, V37, V38, 120	9
6	PAOZZ	19207	12253647	WASHER, RECESSED UOC: ACP, V36, V37, V3B, 120	9
7	PAOZZ	22888	10932355	CLAMP, RIM CL ENCHING UOC: ACP, V36, V37, V38, 120	1
8	PAOZZ	96906	MS27183-14	WASHER, FLAT UOC: V36, V37, V38, 120, ACP	9
9	PAOZZ	19207	10861387	THUMBSCREW UOC: ACP, V36, V37, V36, 120	2
10	PAOZZ	19207	10932560	CLAMP, BRIDGE UOC: ACP, V36, V37, V38, 120	8
11	PAOZZ	19207	10861387-1	THUMBSCREW UOC: ACP, V36, V37, V38, 120	7
12	PAOZZ	19207	12269480	COVER, ACCESS UOC: ACP, V36, V37, V38, 120	1
13	PAOZZ	19207	10904895	WASHER, FLAT UOC: ACP, 120, V36, V37, V38	4
14	PAOZZ	96906	MS35333-42	WASHER, LOCK UOC: ACP, V36, V37, V38, 120	4
15	PAOZZ	96906	MS18154-60	SCREW, CAP, HEXAGON H UOC: V36, V38, 120	4
15	PAOZZ	80204	B1B21BH038C125N	SCREW, CAP, HEXAGON H UOC: ACP, V37	4
16	PAOZZ	19207	10861395	COVER, ACCESS UOC: V36, V37, V38, 120	1
16	XD000	19207	10861395-1	COVER, ACCESS UOC: ACP	1
17	PAOZZ	19207	10861394	SEAL, NONMETALLIC SP UOC: ACP, V36, V37, V38, 120	1
18	XAOZZ	19207	10861392	COVER UOC: ACP, V36, V37, V36, 120	1
19	PAOZZ	96906	MS35207-264	SCREW, MACHINE UOC: ACP, V36, V37, V36, 120	2
20	PAOZZ	19207	10861404	COVER, ACCESS UOC : ACP, V36, V37, V38, 120	1
21	PAOZZ	19207	10861391	COVER, ACCESS UOC: ACP, V36, V37, V38, 120	1
22	XAOZZ	19207	10861386	COVER UOC: ACP, V36, V37, V38, 120	1
23	PAOZZ	19207	10861390	SEAL, NONMETALLIC SP UOC: ACP, V36, V37, V38, 120	1
24	PAOZZ	19207	12253523	COVER, ACCESS UOC: ACP, V36, V37, V38, 120	1
25	PAFZZ	72962	22ND8-02	NUT, SELF-LOCKING, SP UOC: ACP, V36, V37, V38, 120	2

END OF FIGURE

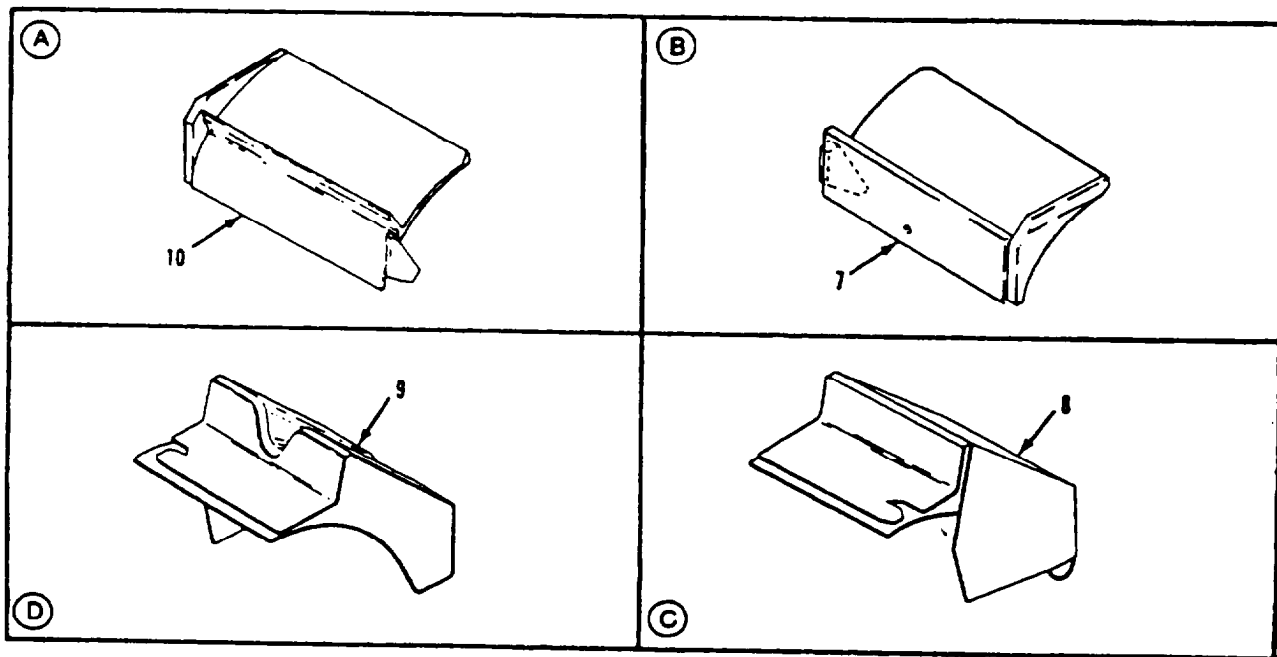
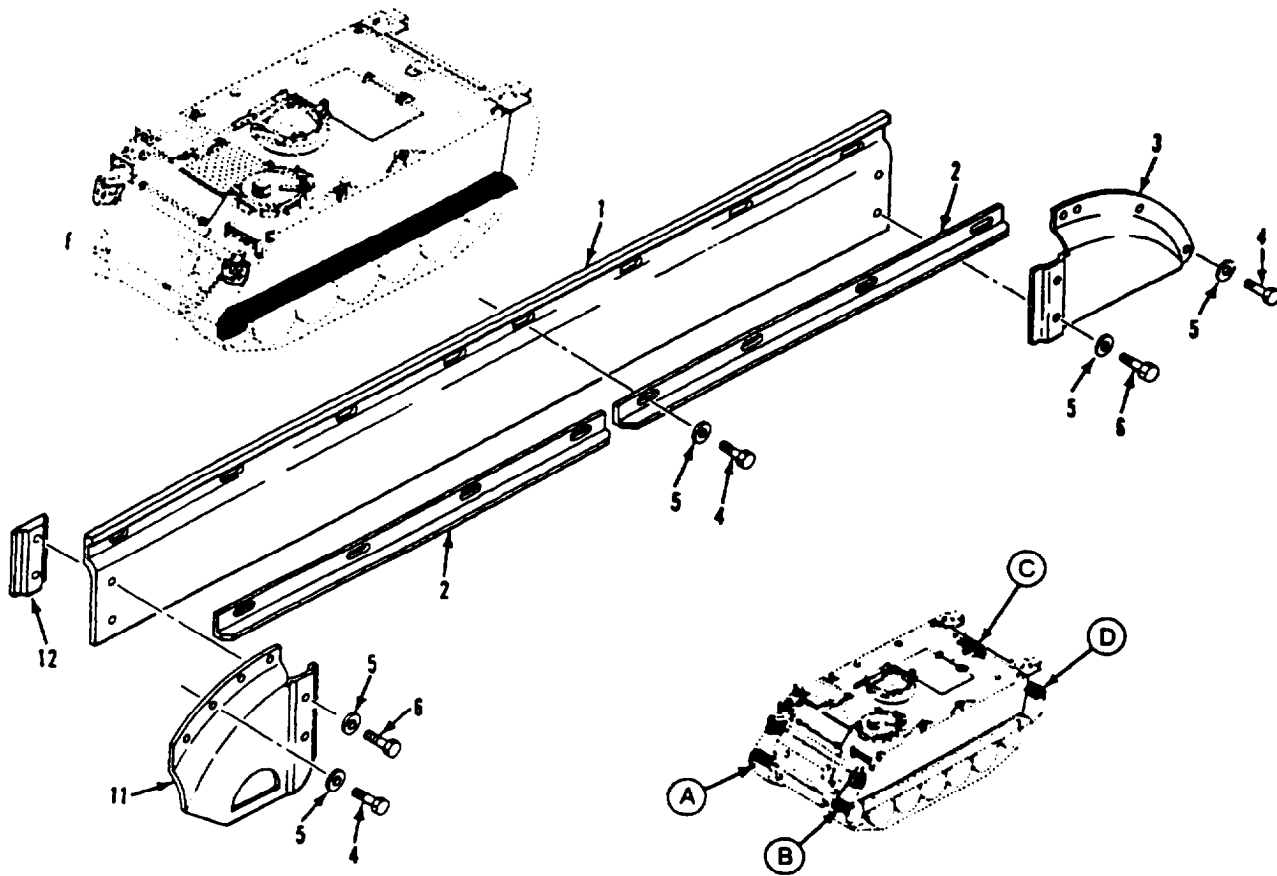

Figure 205. Vehicle Track Cover and Mounting Hardware

SECTION II

TM 9-2350-261-24P

(1) ITEM NUMBER	(2) SMR CODE	(3) CAGE	(4) PART NUMBER	(5) DESCRIPTION AND USABLE ON CODE (UOC)	(6) QTY
				GROUP 1801 BODY, CAB, HOOD AND HULL ASSEMBLIES FIG. 205 VEHICLE TRACK COVER AND MOUNTING HARDWARE	
1	PAOZZ	19207	12268895	SHROUD, TRACK	2
2	PAOZZ	19207	10917897	CLAMP, SHROUD, TRACK	4
3	PAOZZ	19207	12268888	COVER, TRACK LEFT REAR	1
3	PAOZZ	19207	12268886	COVER, TRACK RIGHT REAR	1
4	PAOZZ	80204	B1821BH050C150N	SCREW, CAP, HEXAGON H	30
	PAOZZ	96906	MS27183-18	WASHER, FLAT	38
6	PAOZZ	96906	MS90727-111	SCREW, CAP, HEXAGON H	8
7	PAFZZ	19207	8763144	GUARD, SPLASH, VEHICU LEFT FRONT	1
8	PAFZZ	19207	12253665	GUARD, SPLASH, VEHICU RIGHT REAR	1
9	PAFZZ	19207	12253662	GUARD, SPLASH, VEHICU LEFT REAR	1
				UOC: V35,V37,011,056,V95	
9	PAFZZ	19207	12268789	GUARD, SPLASH, VEHICU LEFT REAR	1
				UOC: V36,V38,120	
10	PAFZZ	19207	8763124	GUARD, SPLASH, VEHICU RIGHT FRONT	1
11	PAOZZ	19207	12268890	COVER, TRACK RIGHT FRONT	1
11	PAOZZ	19207	12268889	COVER, TRACK LEFT FRONT	1
12	PAOZZ	19207	12268887	CLAMP, FENDER VEHIC	4

END OF FIGURE

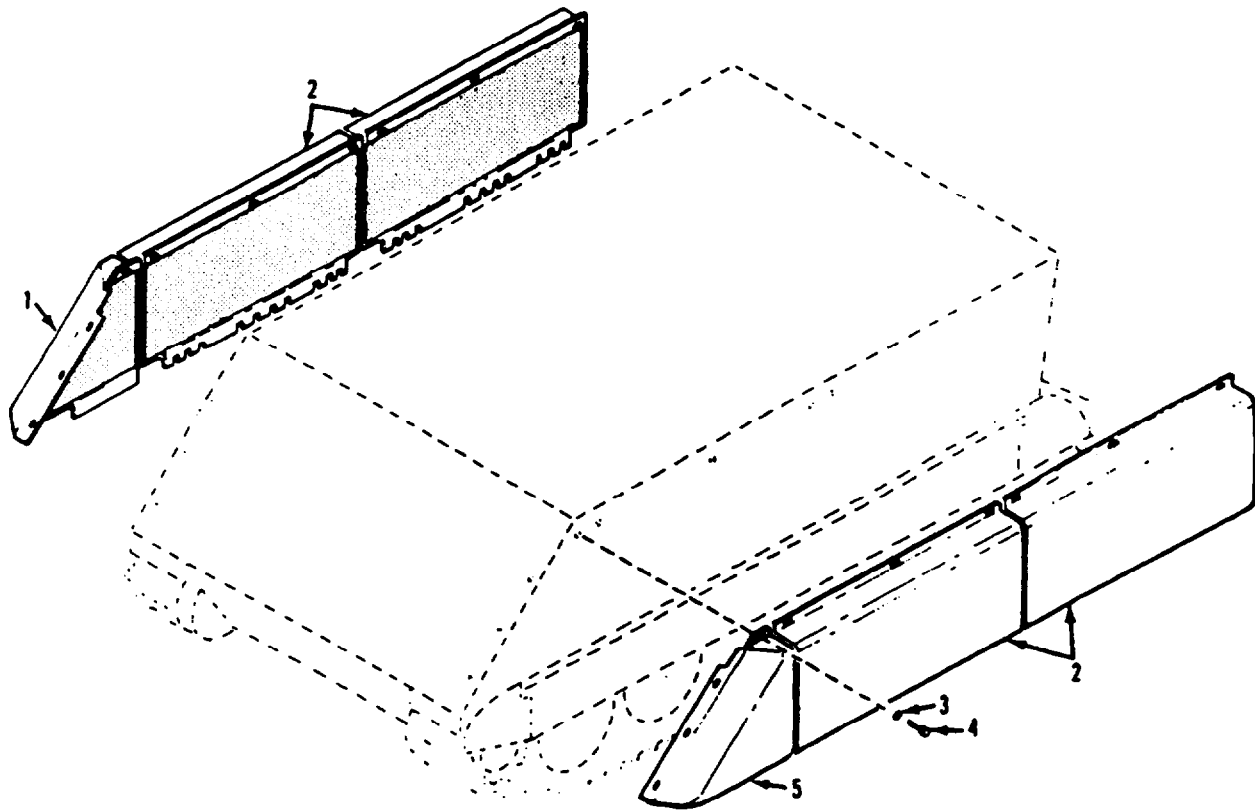

Figure 206. Vehicle Floatation Pods
(M741A1)

SECTION II

TM9-2350-261-24P

(1) ITEM NUMBER	(2) SMR CODE	(3) CAGE	(4) PART NUMBER	(5) DESCRIPTION AND USABLE ON CODE (UOC)	(6) QTY
				GROUP 1801 BODY, CAB, HOOD AND HULL ASSEMBLIES FIG. 206 VEHICLE FLOTATION PODS (M741A1)	
1	PAOZZ	19207	11678495-2	POD, TRIANGULAR, BUOY UOC: v95	1
2	PAOZZ	19207	11678494	POD, RECTANGULAR, BUO UOC: v95	4
3	PAOZZ	96906	MS27183-18	WASHER, FLAT UOC: v95	20
4	PAOZZ	96906	MS18154-113	SCREW, CAP, HEXAGON H UOC: v95	20
5	PAOZZ	19207	11678495-1	POD, TRIANGULAR, BUOY UOC: v95	1

END OF FIGURE

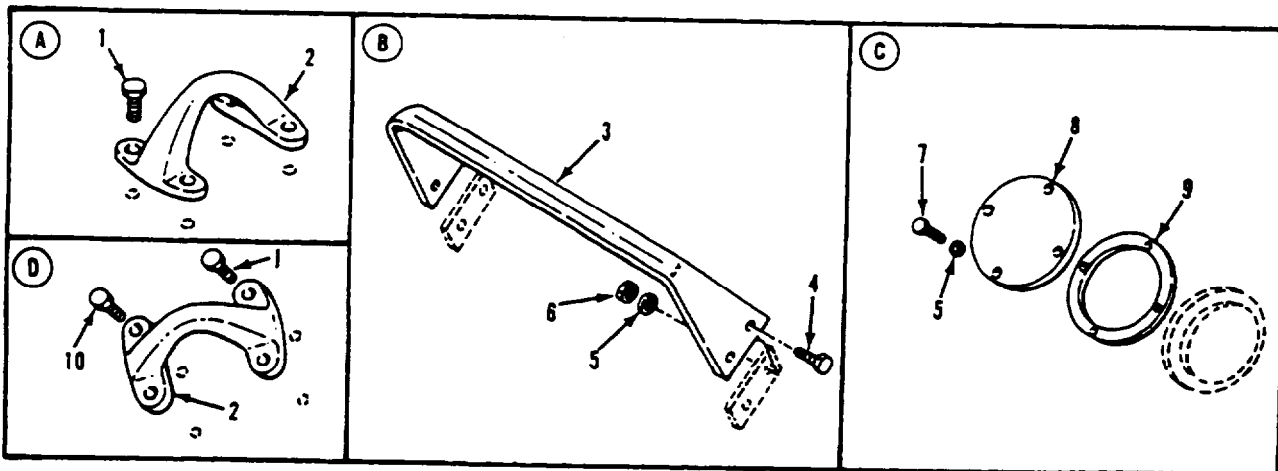
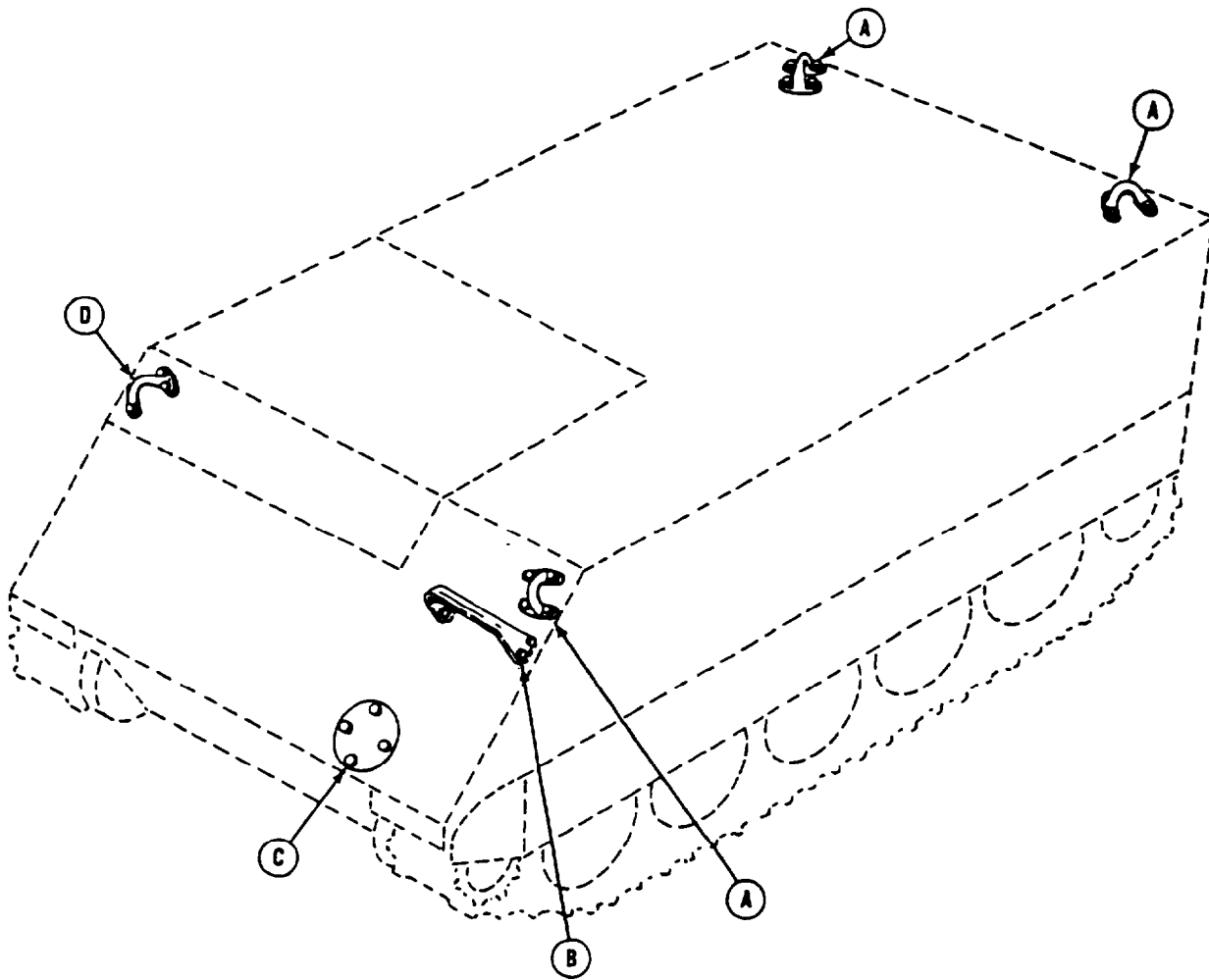

Figure 207. Lifting Eyes, Light Guard, and Access Cover

SECTION II

TM9-2350-261-24P

(1) ITEM NUMBER	(2) SMR CODE	(3) CAGE	(4) PART NUMBER	(5) DESCRIPTION AND USABLE ON CODE (UOC)	(6) QTY
				GROUP 1801 BODY, CAB, HOOD AND HULL ASSEMBLIES FIG. 207 LIFTING EYES, LIGHT GUARD AND ACCESS COVER	
1	PAOZZ	80204	B1E21BH075C250N	SCREW, CAP, HEXAGON H. UOC: V35,V36,V37,V38	15
2	PAOZZ	19207	10866040	EYE, LIFTING, VEHICLE UOC: ACP,V35,V36,V37	4
3	PAOZZ	19207	10917617	GUARD ASSEMBLY, HEA	1
4	PAOZZ	96906	MS90728-114	SCREW, CAP, HEXAGON H.	4
5	PAOZZ	96906	MS27183-18	WASHER, FLAT UOC: ACP,V35,V36,V37	8
5	PAOZZ	96906	MS27183-18	WASHER, FLAT UOC: 120	4
6	PAOZZ	96906	MS51922-33	NUT, SELF-LOCKING, HE	4
7	PAOZZ	96906	MS90727-114	SCREW, CAP, HEXAGON H.	4
8	PAOZZ	19207	10861511	COVER, ACCESS	1
9	PAOZZ	19207	10861512	GASKET	1
10	PAOZZ	96906	MS90727-190	SCREW, CAP, HEXAGON H.	1

END OF FIGURE

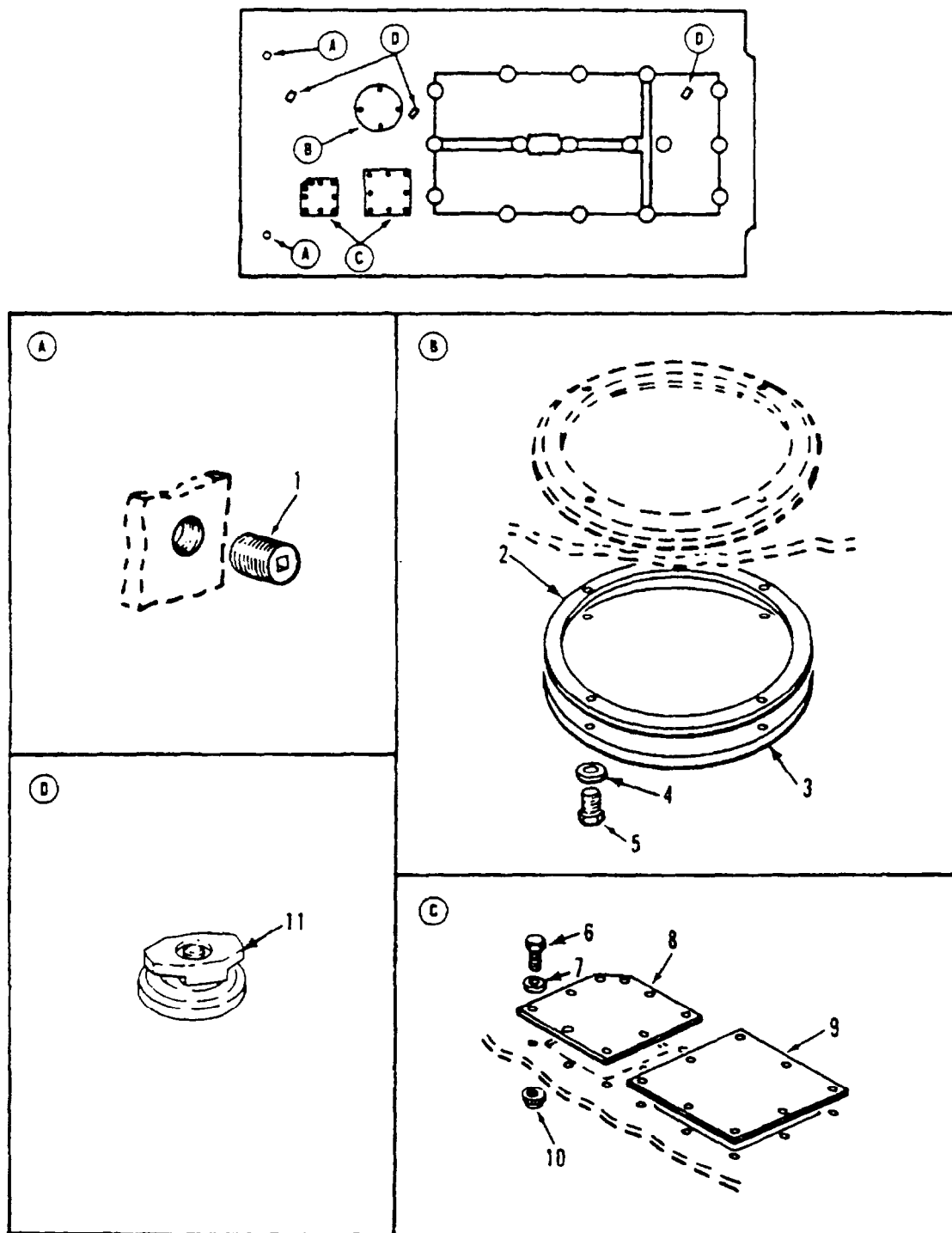

Figure 208. Hull Access Covers and Plugs

SECTION II

TM9-2350-261-24P

(1) ITEM NUMBER	(2) SMR CODE	(3) CAGE	(4) PART NUMBER	(5) DESCRIPTION AND USABLE ON CODE (UOC)	(6) QTY
				GROUP 1801 BODY, CAB, HOOD AND HULL ASSEMBLIES FIG. 208 HULL ACCESS COVERS AND PLUGS	
1	PAOZZ	19422	BM11636-13	PLUG, PIPE	2
2	PAOZZ	19207	10875056	G A S K E T	1
3	PAOZZ	19207	10949372	COVER ,ACCESS	1
4	PAOZZ	96906	MS27183-18	WASHER ,FLAT	4
5	PAOZZ	96906	MS90727-111	SCREW, CAP, HEXAGON H. UOC: ACP, V35, V36, V37, V38, 011, 120, V95	4
6	PAOZZ	80204	B1821BH038C075N	SCREW, CAP, HEXAGON H.	17
7	PAOZZ	96906	MS27183-14	WASHER, FLAT UOC: ACP, V35, V36, V37, V38, 011, 120, V95	17
8	PAOZZ	19207	10932431	COVER, ACCESS	1
9	PAOZZ	19207	10932432	COVER, ACCESS	1
10	PAFZZ	19207	7341617	NUT, SELF-LOCKING, SP.	17
11	PAOZZ	19207	10943083	VALVE, POPPET, HULL D.	3

END OF FIGURE

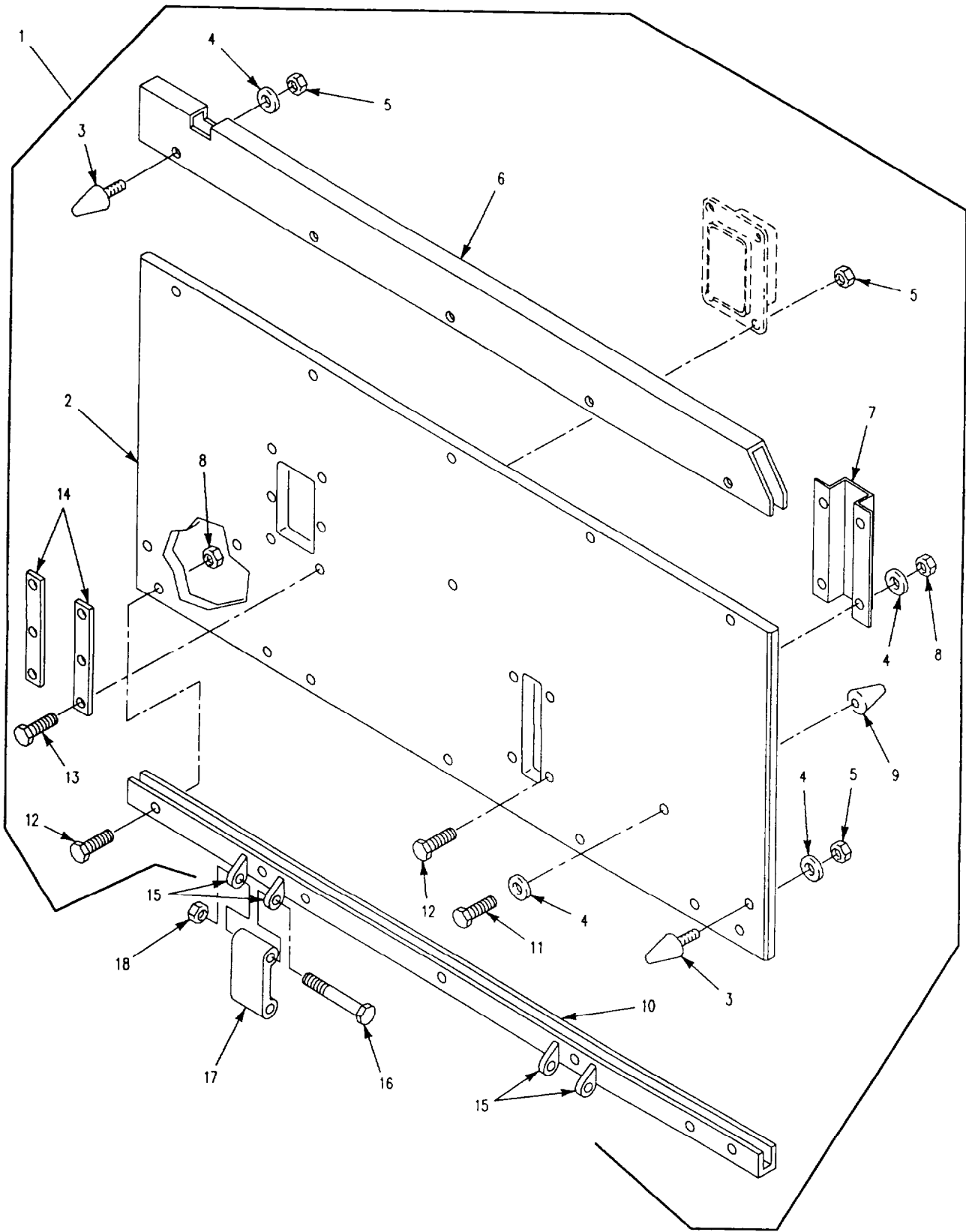

Figure 209. Trim Vane Assembly and Components
(M1059, M106A2, M1064, M1068, M113A2, M125A2, M577A2, M901A1)

SECTION II

TM9-2350-261-24P

(1) ITEM NUMBER	(2) SMR CODE	(3) CAGE	(4) PART NUMBER	(5) DESCRIPTION AND USABLE ON CODE (UOC)	(6) QTY
				GROUP 1801 BODY, CAB, HOOD AND HULL ASSEMBLIES FIG. 209 TRIM VANE ASSEMBLY AND COMPONENTS (M1059, M106A2, M1064, M1068, M113A2 M125A2, M577A2, M901A1)	
1	A000Z	19207	10932697	TRIM VANE ASSEMBLY UOC : V36, V37, V38, V35, 011, 056, 120, ACP	1
2	PAOZZ	19207	11647365-1	.VANE, TRIM VEHICULAR UOC: ACP, V35, V36, V37, V38, 011, 056, 120	1
3	PAOZZ	19207	8341563	.BUMPER, NONMETALLIC UOC: ACP, V35, V36, V37, V38, 011, 056, 120	3
4	PAOZZ	96906	MS27183-15	.WASHER, FLAT UOC: ACP, V35, V36, V37, V38, 011, 056, 120	9
5	PAOZZ	96906	MS51922-17	NUT, SELF-LOCKING, HE UOC: ACP, V35, V36, V37, V38, 011, 056, 120	9
6	PAOZZ	19207	10932698	.STIFFENER, TRIM VANE UOC: ACP, V35, V36, V37, V38, 011, 056, 120	1
7	PAOZZ	19207	8756352	BRACKETPDOUBLE ANGL UOC: ACP, V35, V36, V37, V38, 011, 056, 120	1
8	PAOZZ	96906	MS21083N6	NUT, SELF-LOCKING, HE UOC: ACP, V35, V36, V37, V38, 011, 056, 120	16
9	PAOZZ	19207	12268721	.BUMPER, NONMETALLIC UOC: ACP, V35, V36, V37, V38, 011, 056, 120	2
10	PAOZZ	19207	8756315	.STIFFENER, HINGE VAN UOC: ACP V35, V36, V37, V38, 011, 056, 120	1
11	PAOZZ	80204	B1821BH038C150N	.SCREW, CAP, HEXAGON H UOC: V36, V37, V38, V35, 011, 056, 120, ACP	2
12	PAOZZ	96906	MS18153-63	.SCREW, CAP, HEXAGON H UOC: ACP, V35, V36, V37, V38, 011, 056, 120	16
13	PAOZZ	96906	13890725-67	.SCREW, CAP, HEXAGON H UOC: ACP, V35, V36, V37 V38, 011, 056, 120	6
14	PAOZZ	19207	6756353	.SPACER, PLATE UOC: ACP, V35, V36, V37, V38, 011, 056, 120	2
15	PAOZZ	19207	8756318	BRACKET, MOUNTING, TR UOC: ACP, V35, V36, V37, V38, 011, 056, 120	8
16	PAOZZ	80204	B1621BH050C400N	SCREW, CAP, HEXAGON H UOC: V36, V37, V38, V35, 011, 056, 120, ACP	8
17	PAOZZ	19207	8756356	LEAF, STRAP, HINGE UOC: ACP, V35, V36, V37, V38, 011, 056, 120	4
18	PAOZZ	96906	MS51943-39	NUT, SELF-LOCKING, HE UOC: ACP, V35, V36, V37, V38, 011, 056, 120	8

END OF FIGURE

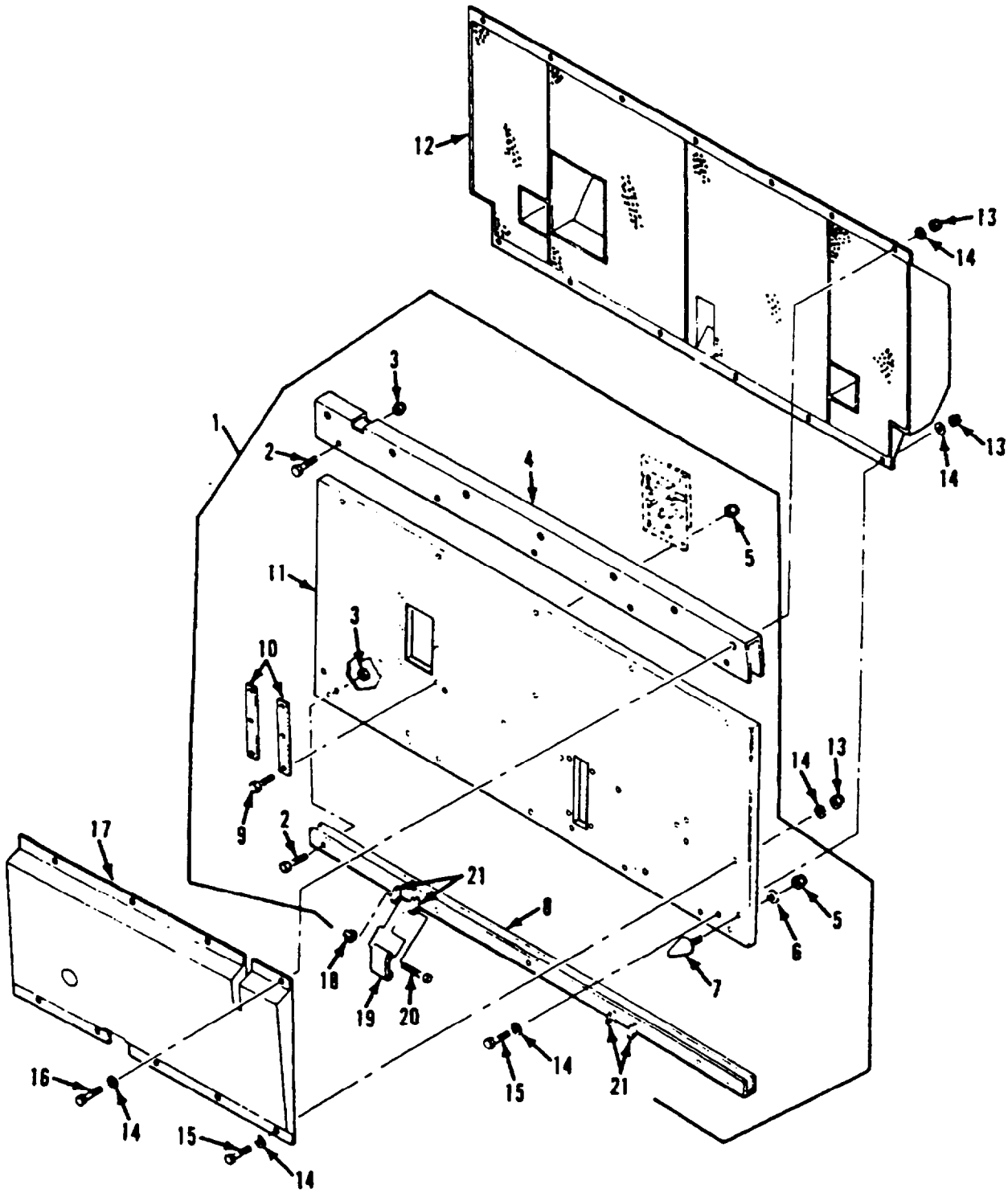

Figure 210. Trim Vane Assembly and Components (M741A1)

SECTION II

TM9-2350-261-24P

(1) ITEM NUMBER	(2) SMR CODE	(3) CAGE	(4) PART NUMBER	(5) DESCRIPTION AND USABLE ON CODE (UOC)	(6) QTY
				GROUP 1801 BODY, CAB, HOOD AND HULL ASSEMBLIES FIG. 210 TRIM VANE ASSEMBLY AND COMPONENTS (M741A1)	
1	A0000	19207	11647390	TRIM VANE ASSEMBLY	1
2	PAOZZ	96906	MSIB153-63	UOC: v95 .SCREW, CAP, HEXAGON H.	12
3	PAOZZ	96906	MS21083N6	UOC: v95 .NUT, SELF-LOCKING, HE.	12
4	PAOZZ	19207	11647386	UOC: v95 .STIFFENER, TRIM VANE.	1
5	PAOZZ	96906	MS51922-17	UOC: v95 .NUT, SELF-LOCKING, HE.	9
6	PAOZZ	96906	MS27183-15	UOC: v95 .WASHER, FLAT	3
7	PAOZZ	19207	6341563	UOC: v95 BUMPER, NONMETALLIC.	3
9	PAOZZ	19207	8756315	UOC: v95 .STIFFENER, HINGE VAN	1
9	PAO22	96906	MS90725-67	UOC: v95 .SCREW, CAP, HEXAGON H	6
10	PAO22	19207	8756353	UOC: v95 SPACER, PLATE	2
11	PAO22	19207	11647365-1	UOC: v95 .VANE, TRIM VEHICULAR	1
12	PAOFF	19207	11678655	UOC: v95 POD, FRONT, TRIM VANE.	1
13	PAOZZ	96906	MS21083N6	UOC: v95 NUT, SELF-LOCKING, HE.	19
14	PAO22	96906	MS27183-14	UOC: v95 WASHER, FLAT	38
15	PAOZZ	96906	MS18153-63	UOC: v95 SCREW, CAP, HEXAGON H.	12
16	PAOZZ	96906	MS90726-67	UOC: v95 SCREW, CAP, HEXAGON H.	7
17	PAOFF	19207	11678656	UOC: v95 POD, REAR, TRIM VANE	1
18	PAOZZ	96906	MS51943-39	UOC: v95 NUT, SELF-LOCKING, HE	6
19	PAOZZ	19207	8756356	UOC: v95 LEAF, STRAP HINGE	4
20	PAOZZ	96906	MS90728-123	UOC: v95 SCREW, CAP, HEXAGON H	8
21	PAOZZ	19207	8756318	UOC: v95 BRACKET, MOUNTING, TR	6

END OF FIGURE

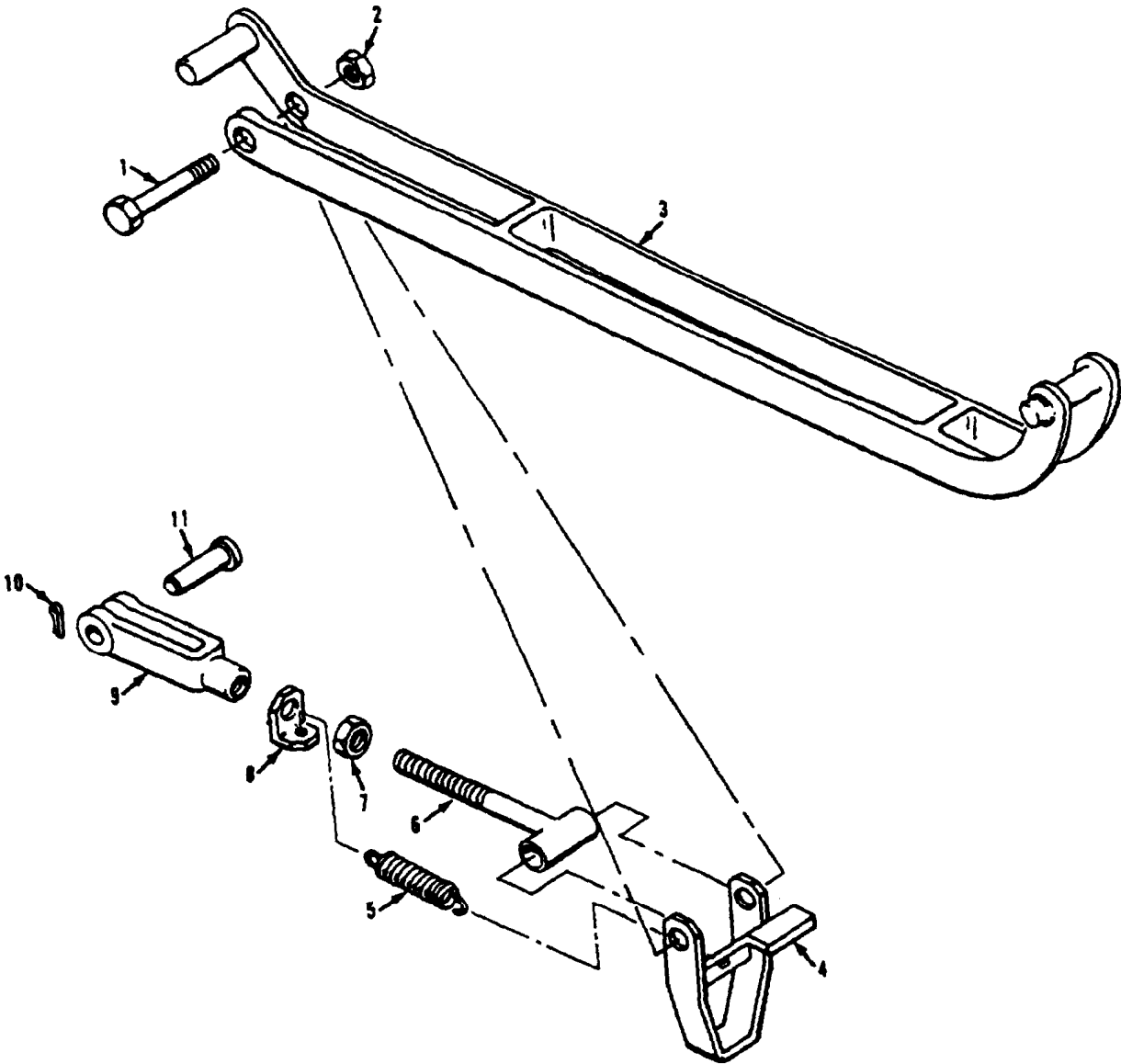

Figure 211. Trim Vane Extension Control

SECTION II

TM4-2350-261-24P

(1) ITEM NUMBER	(2) SMR CODE	(3) CAGE	(4) PART NUMBER	(5) DESCRIPTION AND USABLE ON CODE (UOC)	(6) QTY
				GROUP 1801 BODY, CAB, HOOD AND HULL ASSEMBLIES	
				FIG. 211 TRIM VANE EXTENSION CONTROL	
1	PAOZZ	80204	B1S21BHDSOC425N	SCREW, CAP, HEXAGON H	1
2	PAOZZ	96906	MS51943-39	NUT, SELF-LOCKING, HE	1
3	PAOZZ	19207	8763446	EXTENSION, CONTROL, T.	1
4	PAOZZ	19207	10932514	CATCH, TRIM VANE	1
5	PAOZZ	19207	10942811	SPRING, HELICAL, EXTE.	1
6	PAOZZ	19207	8763326	BOLT, TEE HEAD	1
7	PAOZZ	96906	MS35691-53	NUT, PLAIN, HEXAGON	1
8	PAOZZ	19207	8763338	BRACKET, ANGLE	1
9	PAOZZ	96906	MS35812-7	CLEVIS, ROD END	1
10	PAOZZ	96906	MS24665-370	PIN, COTTER	1
11	PAOZZ	96906	MS35810-37	PIN, STRAIGHT, HEADED.	1

END OF FIGURE

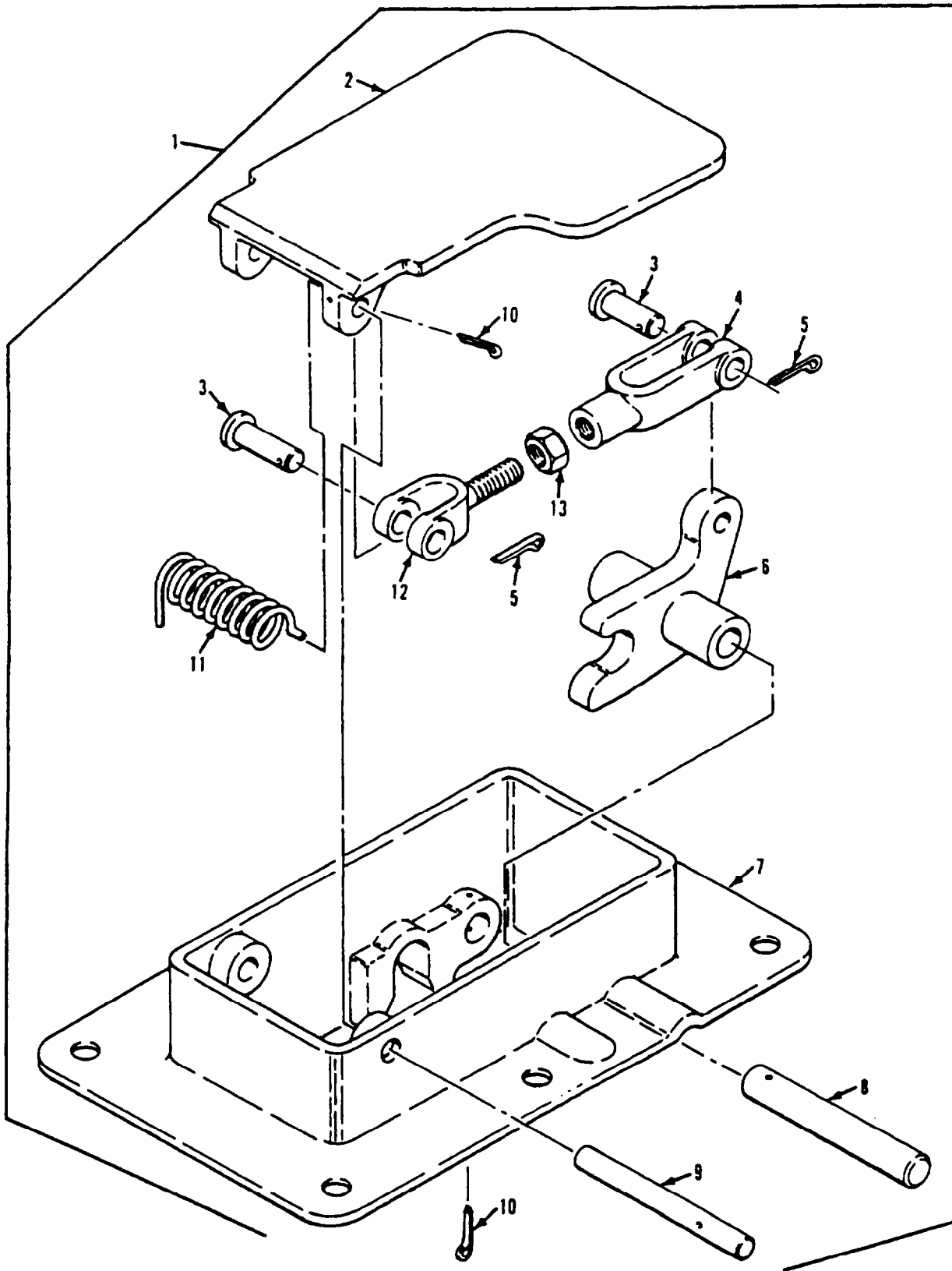

Figure 212. Trim Vane Release Assembly

SECTION II

TM 9-2350-261-24P

(1) ITEM NUMBER	(2) SMR CODE	(3) CAGE	(4) PART NUMBER	(5) DESCRIPTION AND USABLE ON CODE (UOC)	(6) QTY
				GROUP 1801 BODY, CAB, HOOD AND HULL ASSEMBLIES FIG. 212 TRIM VANE RELEASE ASSEMBLY	
1	PA000	19207	10861522	RELEASE ASSEMBLY, TR	1
2	PAOZZ	19207	8763337	.COVER, ACCESS	1
3	PAOZZ	96906	MS20392-SC29	.PIN, STRAIGHT, HEADED	2
4	PAOZZ	19207	11589360	.CLEVIS, ROD END	1
5	PAOZZ	96906	MS24665-283	.PIN, COTTER	2
6	PAOZZ	19207	8756357	.RELEASE, TRIM VANE	1
7	PFOZZ	19207	8763336	.HOUSING	1
8	PAOZZ	19207	8756273	.PIN, STRAIGHT, HEADLE	1
9	PAOZZ	19207	10861496	.PIN, STRAIGHT, HEADLE	1
10	PAOZZ	96906	MS24665-357	.PIN, COTTER	2
11	PAOZZ	19207	11647652	.SPRING, HELICAL, TORS	1
12	PAOZZ	19207	10863388	.CLEVIS, ROD END	1
13	PAOZZ	96906	MS35691-21	.NUT, PLAIN, HEXAGON	1

END OF FIGURE

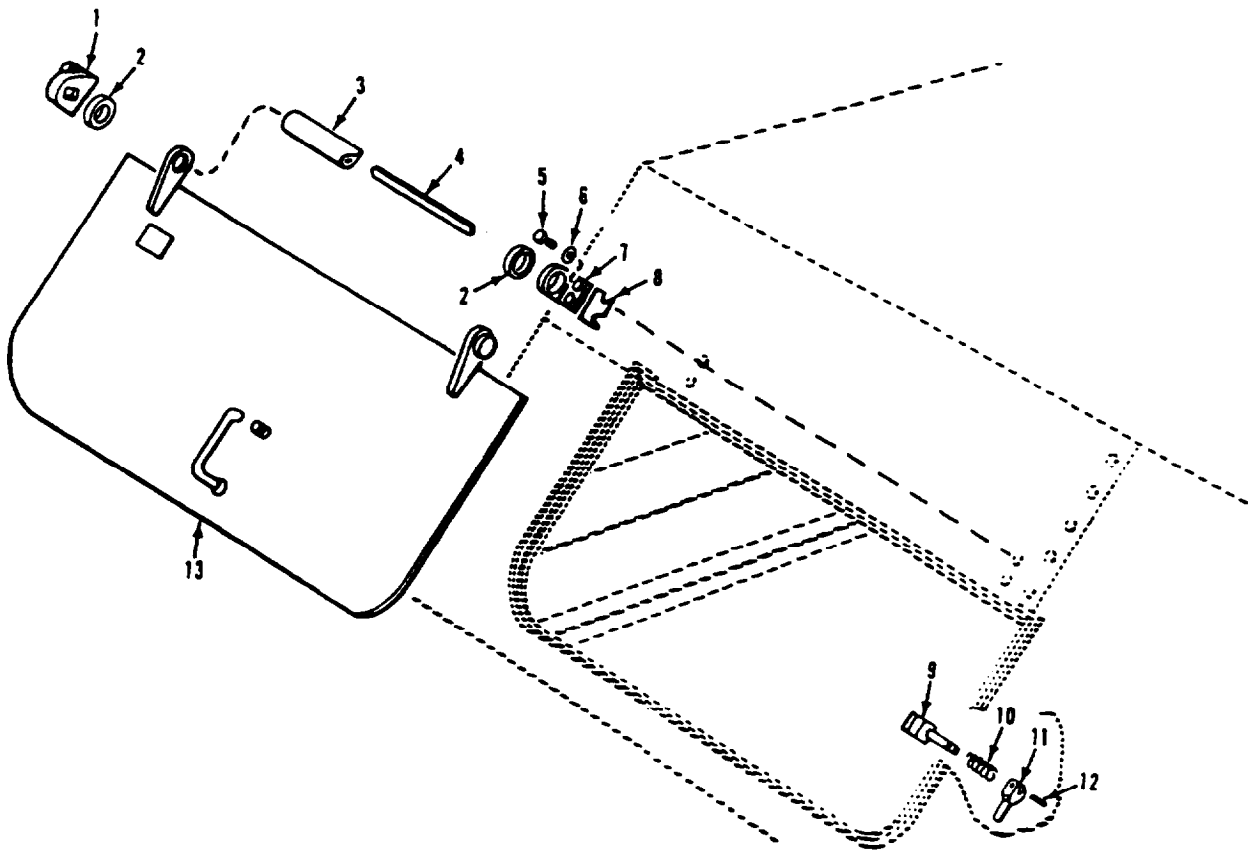

Figure 213. External Engine Access Door Assembly

SECTION II

TM9-2350-261.24P

(1) ITEM NUMBER	(2) SMR CODE	(3) CAGE	(4) PART NUMBER	(5) DESCRIPTION AND USABLE ON CODE (UOC)	(6) QTY
				GROUP 1801 BODY, CAB, HOOD AND HULL ASSEMBLIES FIG. 213 EXTERNAL ENGINE ACCESS DOOR ASSEMBLY	
1	PAOZZ	19207	10861135	BRACKET, ACCESS, DOOR UOC: V35, V36, V37, V38, 056, 120, V95	1
2	PAOZZ	19207	10861758	GASKET UOC: V35, V36, V37, V38, 056, 120, V95	2
3	PAOZZ	19207	10861134	SHIELD ASSEMBLY UOC: V35, V36, V37, V38, 056, 120, V95	1
4	PAOZZ	19207	10861118	PIN, VEHICULAR LEAF UOC: V35, V36, V37, V38, 056, 120, V95	8
5	PAOZZ	80204	81821BH038C125N	SCREW, CAP, HEXAGON H UOC: V35, V36, V37, V38, 056, 120, V95	4
6	PAOZZ	96906	MS27183-14	WASHER, FLAT UOC: V35, V36, V37, V38, 056, 120, V95	4
7	PAOZZ	19207	10861137	BRACKET, ANGLE UOC: V35, V36, V37, V38, 056, 120, V95	1
8	PAOZZ	19207	10661139	PLATE, DOOR HINGE UOC: V35, V36, V37, V38, 056, 120, V95	6
9	PAOZZ	19207	10874825	BOLT BLANK UOC: V35, V36, V37, V38, 056, 120, V95	1
10	PAOZZ	19207	10861582	SPRING, HELICAL, COMP UOC: V 35, V36, V37, V38, 056, 120, V95	1
11	PAOZZ	19207	10861579-1	LEVER, MANUAL CONTRO UOC: V35, V36, V37, V38, 056, 120, V95	1
12	PAOZZ	96906	MS16562-38	PIN ,SPRING UOC: V35, V36, V37, V38, 056, 120,V95	1
13	PBOZZ	19207	10861155-1	DOOR, VEHICULAR SEE FIG. 214	1

END OF FIGURE

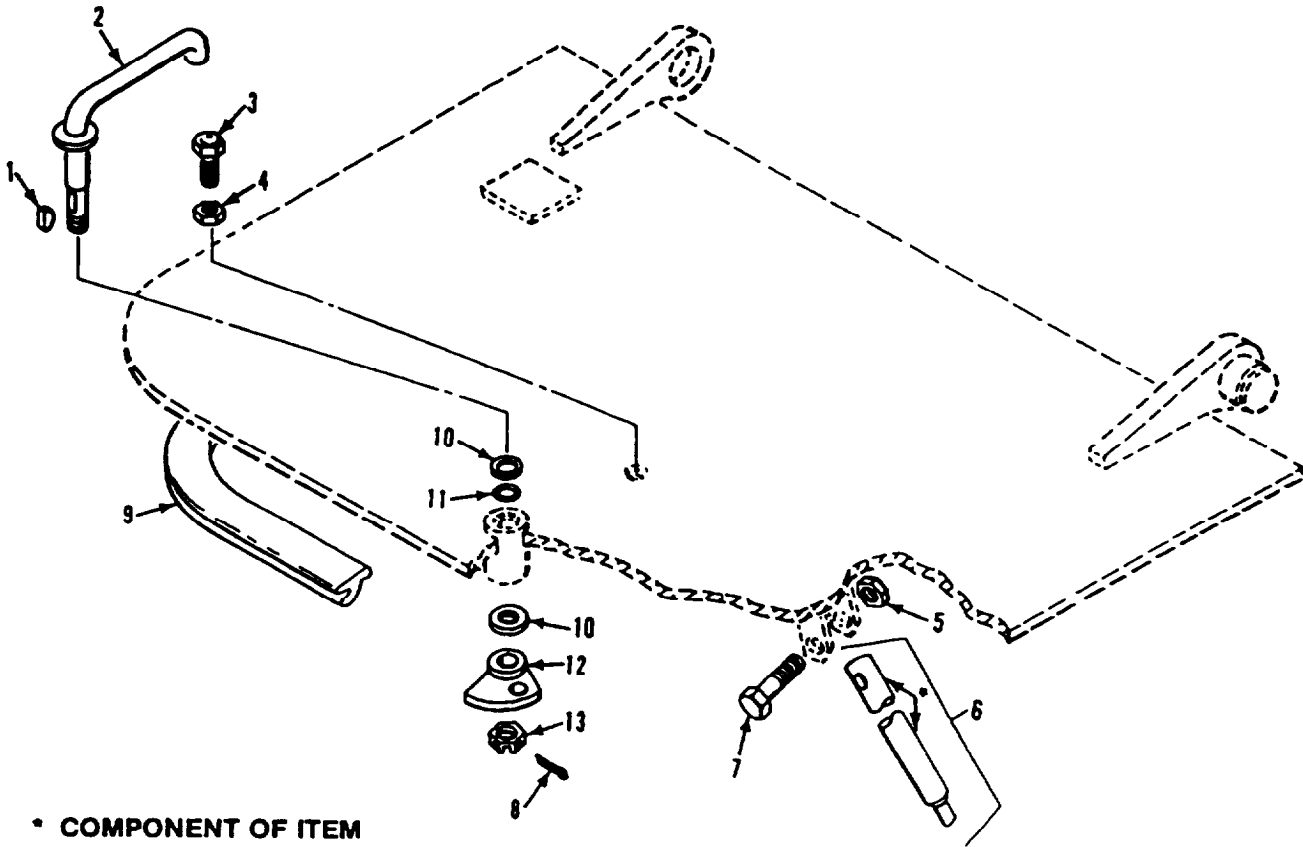

• COMPONENT OF ITEM

Figure 214. Engine Access Door Components

SECTION II

TM 9-2350-261-24P

(1) ITEM NUMBER	(2) SMR CODE	(3) CAGE	(4) PART NUMBER	(5) DESCRIPTION AND USABLE ON CODE (UOC)	(6) QTY
				GROUP 1801 BODY, CAB, HOOD AND HULL ASSEMBLIES FIG. 214 ENGINE ACCESS DOOR COMPONENTS	
1	PAOZZ	64294	29620-3	KEY, WOODRUFF	1
2	PAOZZ	19207	10861157	HANDLE, DOOR, VEHICUL	
3	PAOZZ	19207	10865845	SCREW, CAP HEXAGON H	1
4	PAOZZ	96906	MS35691-49	NUT, PLAIN, HEXAGON	1
5	PAOZZ	96906	MS21083N6	NUT, SELF-LOCKING, HE	1
6	PAOZZ	19207	10886525	BRACE, DOOR	1
7	PAOZZ	88044	AN6-15A	BOLT, MACHINE	1
8	PAOZZ	96906	MS24665-357	PIN, COTTER	1
9	PAOZZ	19207	10861125	SEAL, NONMETALLIC SP	1
10	PAOZZ	88044	AN960-1416L	WASHER, FLAT	26
11	PAOZZ	96906	MS29513-212	PACKING, PREFORMED	1
12	PAOZZ	19207	8340650	LATCH, DOOR, VEHICULA	1
13	PAOZZ	96906	MS35692-57	NUT, PLAIN, SLOTTED, H	1

END OF FIGURE

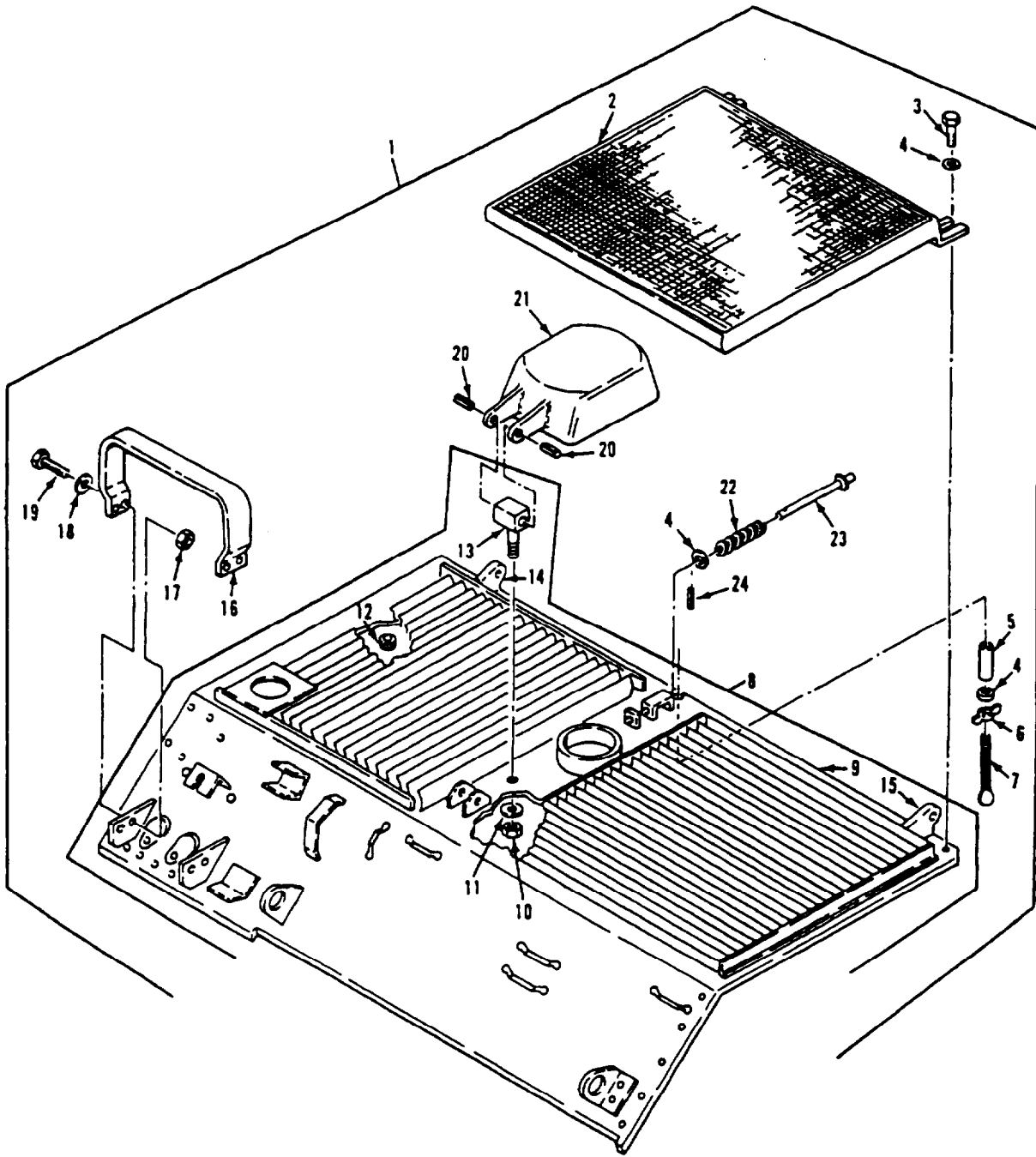

Figure 215. Air Grille Assembly

SECTION II

TM 9-2350-261-24P

(1) ITEM NUMBER	(2) SMR CODE	(3) CAGE	(4) PART NUMBER	(5) DESCRIPTION AND USABLE ON CODE (UOC)	(6) QTY
				GROUP 1801 BODY, CAB, HOOD AND HULL ASSEMBLIES FIG. 215 AIR GRILLE ASSEMBLY	
1	AOODD	19207	12269392-1	GRILLE ASSEMBLY UOC: V35, 056	1
1	AOODD	19207	12269392-2	GRILLE, METAL UOC: V36, V38, 120	1
1	AOODD	19207	12269392-3	GRILLE ASSEMBLY UOC: ACP, V37	1
1	AOODD	19207	12269392-4	GRILLE ASSEMBLY, POW UOC: 011	1
1	AOODD	19207	12269392-5	GRILLE ASSEMBLY UOC: V95	1
2	PAOZZ	19207	12253677	.GRILLE, METAL UOC: V35, V36, V37, V38, 011, 056, 120, V95	1
3	PAOZZ	96906	MS18154-59	SCREW, CAP, HEXAGON H UOC: V35, V36, V37, V38, 011, 056, 120, V95	2
4	PAOZZ	96906	MS27183-14	.WASHER, FLAT UOC: V35, V36, V37, V38, 011, 056, 120, V95	4
5	PAOZZ	19207	12253643	SPACER, SLEEVE UOC: V35, V36, V37, V38, 011, 056, 120, V95	1
6	PAOZZ	96906	MS35425-74	NUT, PLAIN, WING UOC: V35, V36, V37, V38, 011, 056, 120, V95	1
7	PAOZZ	19207	10861292-1	THUMBSCREW UOC: V35, V36, V37, V38, 011, 056, 120, V95	1
8	PBODD	19207	12269313	GRILLE, METAL UOC: V35, V83, 056	1
8	PBODD	19207	12269307	.GRILLE, METAL UOC: V36, V38, 120	1
8	PBODD	19207	12269341	GRILLE, METAL UOC: ACP, V37	1
8	PBODD	19207	12269334	.GRILLE, METAL UOC: 011	1
8	PBODD	19207	12269391	.GRILLE, METAL UOC: V95	1
9	XAOODD	19207	12269393	..GRILLE UOC: V35, V36, V37, V38, 011, 056, 120, V95	1
10	PAOZZ	96906	MS21083N8	NUT, SELF-LOCKING, HE UOC: ACP, V37	1
11	PAOZZ	96906	MS27183-18	.WASHER, FLAT UOC: ACP, V37	1
12	PAFZZ	19207	7341617	..NUT, SELF-LOCKING, SP UOC: V35, V36, V37, V38, 056, 011, 120, V95	6
13	PAOZZ	19207	12268651	..CONNECTOR, ROD END UOC: ACP, V37	1
14	XDDZZ	19207	10875387	LUG UOC: V35, V36, V37, V38, 056, 011, 120, V95	1
15	XDDZZ	19207	10875386	..LUG UOC: V35, V36, V37, V38, 011, 056, 120, V95	1
16	PAOZZ	19207	10917618	.GUARD, LAMP UOC: V35, V36, V37, V38, 011, 056, 120, V95	1
17	PAOZZ	96906	MS51922-33	.NUT, SELF-LOCKING, HE UOC: V35, V36, V37, V38, 011, 056, 120, V95	4
18	PAOZZ	96906	MS27183-18	.WASHER, FLAT UOC: V35, V36, V37, V38, 011, 056, 120, V95	4
19	PAOZZ	96906	MS90728-114	SCREW, CAP, HEXAGON H UOC: V35, V36, V37, V38, 011, 056, 120, V95	4
20	PAOZZ	96906	MS16562-79	PIN, SPRING UOC: V35, V36, V37, V38, 011, 056, 120, V95	2
21	PAOZZ	19207	12253646	DOOR, ACCESS UOC: V35, V36, V37, V38, 011, 056, 120, V95	1
22	PAOZZ	19207	8340656	SPRING, HELICAL, COMP UOC: V35, V36, V37, V38, 011, 056, 120, V95	1
23	PAOZZ	19207	12253644	PLUNGER, DETENT UOC: V35, V36, V37, V38, 011, 056, 120, V95	1
24	PAOZZ	96906	MS16562-28	.PIN, SPRING UOC: V35, V36, V37, V38, 011, 056, 120, V95	1

END OF FIGURE

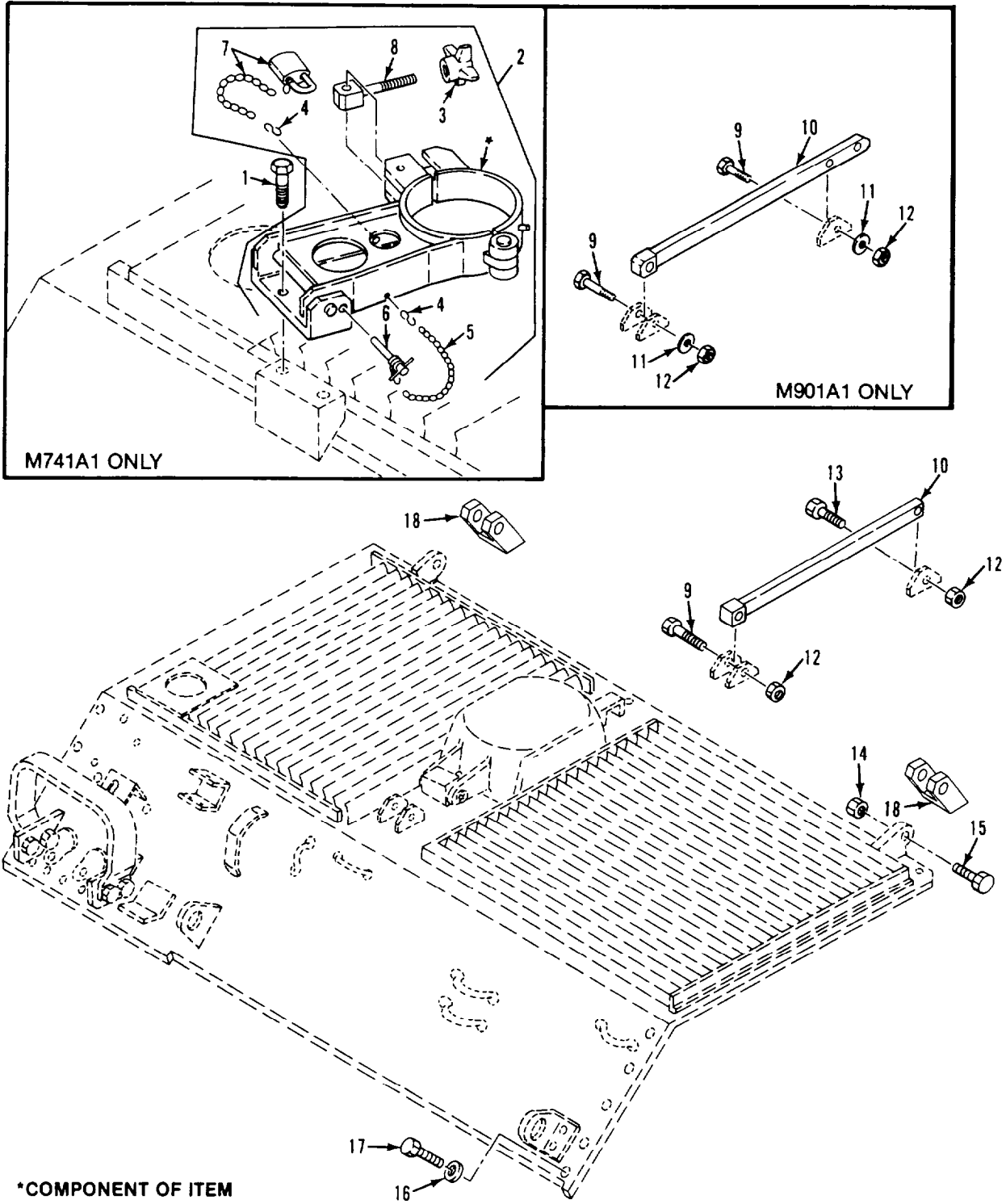

Figure 216. Air Grille Components

SECTION II

TM9-2350-261-24P

(1) ITEM NUMBER	(2) SMR CODE	(3) CAGE	(4) PART NUMBER	(5) DESCRIPTION AND USABLE ON CODE (UOC)	(6) QTY
				GROUP 1801 BODY, CAB, HOOD AND HULL ASSEMBLIES FIG. 216 AIR GRILLE COMPONENTS	
1	PAOZZ	96906	MS90728-62	SCREW, CAP, HEXAGON H UCO: V95	2
2	PAO00	19207	11269101	GUN LOCKING, DEVICE UCO: V95	1
3	PAOZZ	19207	11598647	KNOB UCO: V95	1
4	PAOZZ	96906	MSB7006-3	HOOK, CHAIN, S UCO: V95	2
5	MOOZZ	19207	12269101-1	CHAIN MAKE FROM CHAIN, P/N C43974 UCO: V95	2
6	PAOZZ	96906	MS1798BC610	.PIN, QUICK RELEASE UCO: V95	1
7	PAOZZ	96906	MS35647-3	.PADLOCK UCO: V95	1
8	XDOZZ	19207	11598648	.BOLT, EYE UCO: V95	1
9	PAOZZ	80204	B1821BH050C325N	SCREW, CAP, HEXAGON H UCO: V35, V36, V37, V38, 056, 011	2
10	PAOZZ	19207	10866057	ARM, GRILLE SUPPORT UCO: V35, V36, V38, 056, 120	1
10	PAOZZ	19207	10917688	ARM, GRILLE SUPPORT UCO: ACP, V37	1
10	PAOZZ	19207	12406143	BRACKET, MOUNTING UCO: 011	1
10	PAOZZ	19207	11647495	ARM, GRILLE, POWER PL UCO: V95	1
11	PAOZZ	96906	MS27183-18	WASHER, FLAT UCO: 011	2
12	PAOZZ	96906	MS51922-33	NUT, SELF-LOCKING, HE UCO: V35, V36, V37, V38, 011, 056	2
13	PAOZZ	96906	MS51095-420	SCREW, CAP, HEXAGON H UCO: V35, V36, V37, V38, 011, 056	1
14	PAOZZ	96906	MS51922-49	NUT, SELF-LOCKING, HE UCO: V35, V36, V37, V38, 011, 056	2
15	PAOZZ	96906	MS90725-168	SCREW, CAP, HEXAGON H UCO: V35, V36, V37, V38, 011, 056	2
16	PAOZZ	96906	MS27183-21	WASHER, FLAT UCO: V35, V36, V37, V38, 011, 056	13
17	PAOZZ	96906	MS90727-164	SCREW, CAP, HEXAGON H UCO: V35, V36, V37, V38, 011, 056	13
18	XDDZZ	19207	10875052	LUG UCO: V35, V36, V37, V38, 011, 056	2

END OF FIGURE

This Figure Has Been Deleted

Figure 217. Deleted

SECTION II

TM9-2350-261-24P

(1) ITEM NUMBER	(2) SMR CODE	(3) CAGE	(4) PART NUMBER	(5) DESCRIPTION AND USABLE ON CODE (UOC)	(6) QTY
				GROUP 1801 BODY, CAB. HOOD AND HULL ASSEMBLIES FIG. 217 DELETED	

This Figure Has Been Deleted

Figure 218. Deleted

SECTION II

TM9-2360-261-24P

(1) ITEM NUMBER	(2) SMR CODE	(3) CAGE	(4) PART NUMBER	(5) DESCRIPTION AND USABLE ON CODE (UOC)	(6) QTY
				GROUP 1801 BODY, CAB, HOOD AND HULL ASSEMBLIES FIG. 218 DELETED	

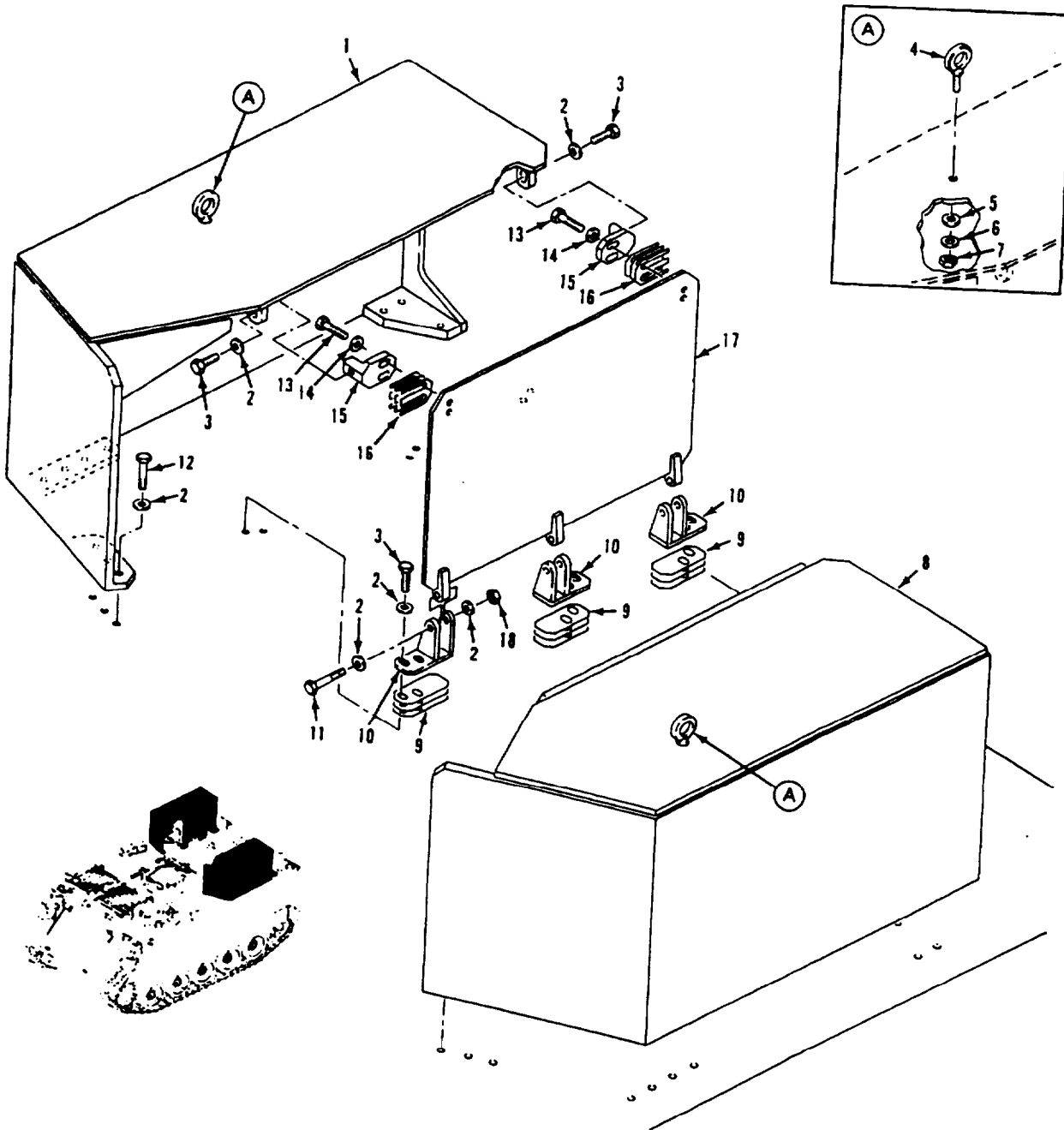

Figure 219. Armor Installation
(M1059)

SECTION - II

TM9-2350-261-24P

(1) ITEM NUMBER	(2) SMR CODE	(3) CAGE	(4) PART NUMBER	(5) DESCRIPTION AND USABLE ON CODE (UOC)	(6) QTY
				GROUP 1801 BODY, CAB, HOOD AND HULL ASSEMBLIES FIG. 219 ARMOR INSTALLATION (M1059)	
1	PAOZZ	19207	12349555	SHIELD, RIGHT UOC: 056	1
2	PAOZZ	19204	10910174-5	WASHER, FLAT UOC: 056	48
3	PAOZZ	80204	B1821BH050C150N	SCREW, CAP, HEXAGON H UOC: 656	16
4	PAOZZ	96906	MS51937-7	BOLT, EYE UOC: 056	1
5	PAOZZ	96906	MS27183-21	WASHER, FLAT UOC: 056	1
6	PAOZZ	96906	MS35333-46	WASHER, LOCK UOC: 056	1
7	PAOZZ	96906	MS51967-20	NUT, PLAIN, HEXAGON UOC: 056	1
8	PAOZZ	19207	12349554	SHIELD, LEFT UOC: 056	1
9	XDOZZ	19207	12349559	S H I M UOC: 056	6
10	PAOZZ	19207	12349557	HINGE, ACCESS DOOR LEFT SIDE UOC: 056	3
10	PAOZZ	19207	12349558	HINGE, ACCESS DOOR RIGHT SIDE UOC: 056	3
11	PAOZZ	80204	B1821BH050C325N	SCREW, CAP, HEXAGON H UOC: 056	6
12	PAOZZ	80204	B1821BH050C225N	SCREW, CAP, HEXAGON H UOC: 056	20
13	PAOZZ	80204	B1821BH03BC136N	SCREW, CAP, HEXAGON H UOC: 056	8
14	PAOZZ	19200	10910174-3	WASHER, FLAT UOC: 056	8
15	PAOZZ	19207	12349560	BRACKET, ANGLE UOC: 056	4
16	PAOZZ	19207	12349688	S H I M UOC: 056	8
17	PAOZZ	19207	12349556	SHIELD, INBOARD UOC: 056	2
18	PAOZZ	96906	MS51922-33	NUT, SELF-LOCKING, HE UOC: 056	6

END OF FIGURE

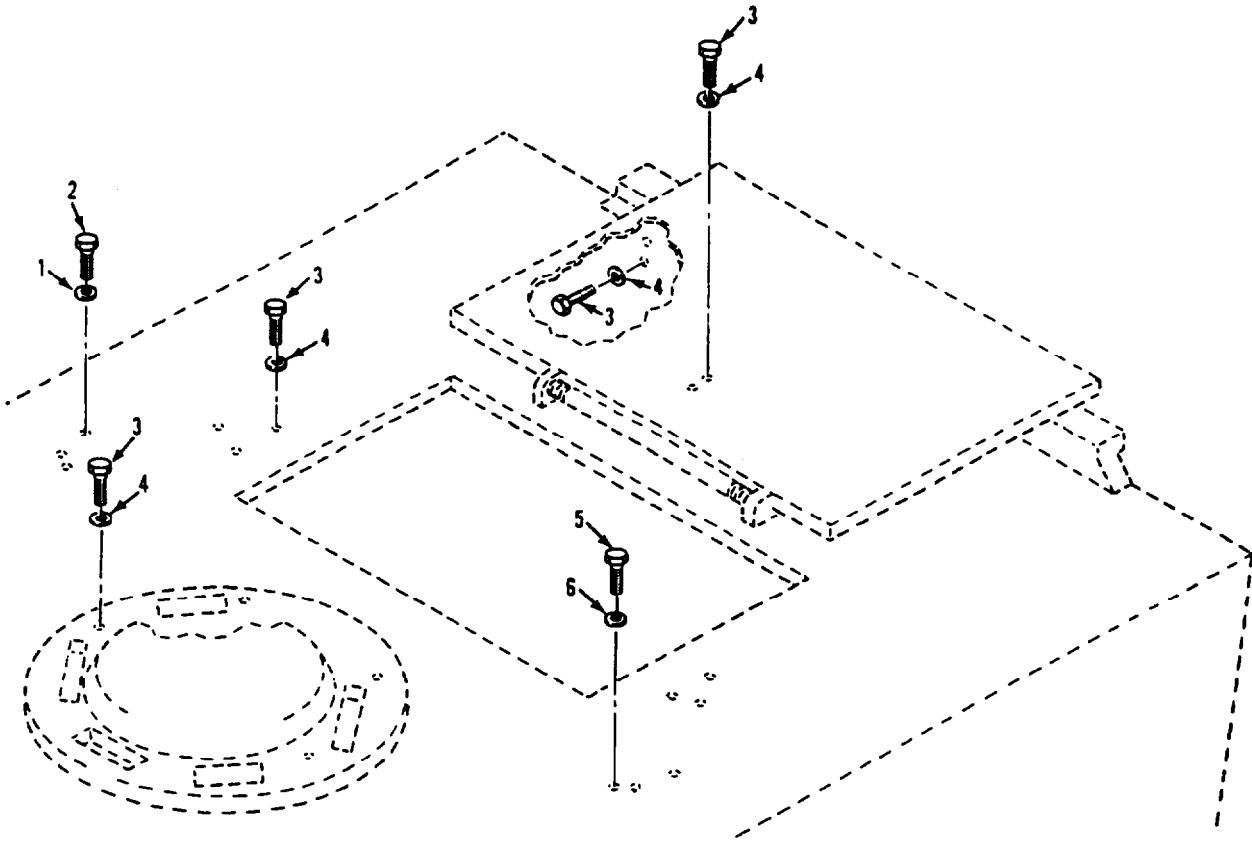

Figure 220. Gun Shield Mounting
(M1059, M106A2, M1064, M113A2, M125A2)

SECTION II

TM9-2350-261-24P

(1) ITEM NUMBER	(2) SMR CODE	(3) CAGE	(4) PART NUMBER	(5) DESCRIPTION AND USABLE ON CODE (UOC)	(6) QTY
				GROUP 1801 BODY, CAB, HOOD AND HULL ASSEMBLIES FIG. 220 GUN SHIELD MOUNTING (M1059, M106A2, M1064, M113A2, M125A2)	
1	PAOZZ	96906	MS27183-21	WASHER, FLAT UOC: V35	2
2	PAOZZ	96906	MS90725-157	SCREW, CAP, HEXAGON H UOC: V35	2
3	PAOZZ	96906	MS90725-109	SCREW, CAP, HEXAGON H UOC: V35	14
4	PAOZZ	96906	MS90725-109	SCREW, CAP, HEXAGON H UOC: V36, V38, 056, 120	4
4	PAOZZ	96306	MS27183-19	WASHER, FLAT UOC: V35	28
4	PAOZZ	96906	MS27183-19	WASHER, FLAT UOC: V36, V38, 056, 120	8
5	PAOZZ	96906	MS1B154-60	SCREW, CAP, HEXAGON H UOC: V35	4
6	PAOZZ	96906	MS27183-15	WASHER, FLAT UOC: V35	8

END OF FIGURE

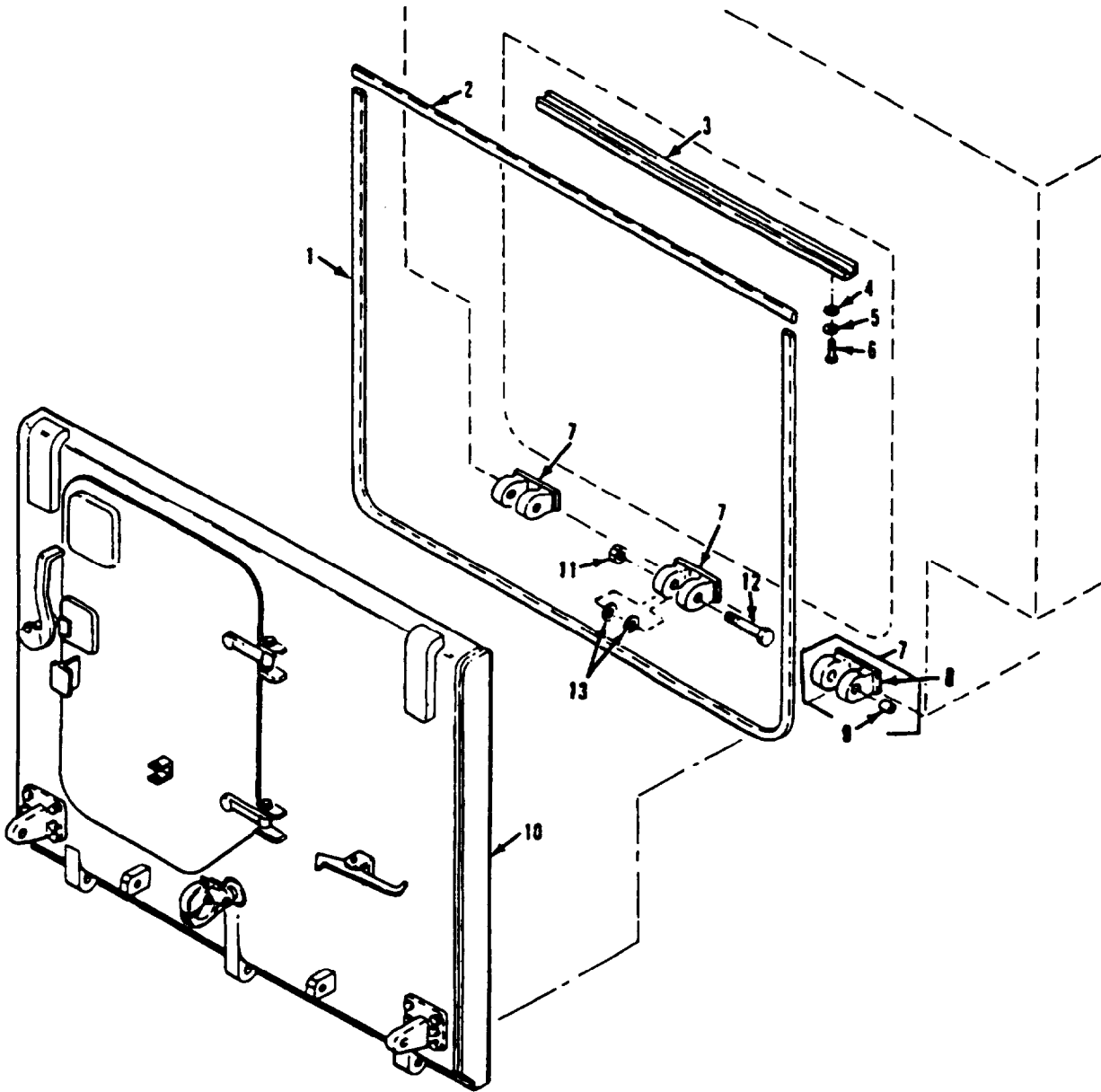

Figure 221. Ramp Assembly and Mounting Hardware

SECTION II

TM9-2350-261-24P

(1) ITEM NUMBER	(2) SMR CODE	(3) CAGE	(4) PART NUMBER	(5) DESCRIPTION AND USABLE ON CODE (UOC)	(6) QTY
				GROUP 1801 BODY, CAB, HOOD AND HULL ASSEMBLIES FIG. 221 RAMP ASSEMBLY AND MOUNTING HARDWARE	
1	PAOZZ	19207	10874857	SEAL, NONMETALLIC SP UOC: V35, V36, V37, V38, V83, 011, 056, 120, V95	1
2	PAOZZ	19207	10874856	SEAL, NONMETALLIC SP UOC: V35, V36, V37, V38, V83, 011, 056, 120, V95	1
3	PAOZZ	19207	10917758	PAD, CUSHIONING UOC: ACP, V37	1
4	PAOZZ	96906	MS27183-11	WASHER, FLAT UOC: ACP, V37	4
5	PAOZZ	96906	MS35333-40	WASHER, LOCK UOC: ACP, V37	4
6	PAOZZ	96906	1835206-280	SCREW, MACHINE UOC: ACP, V37	4
7	PADDD	19207	10886398	HINGE ASSEMBLY, RAMP UOC: V35, V36, V37, V38, V83, 011, 056, 120, V95	3
8	XADZZ	19207	10886398-1	.HINGE UOC: V35, V36, V37, V38, V83, 011, 056, 120, V95	1
9	PADZZ	19207	11677923-1	.BUSHING, SLEEVE UOC: V35, V36, V37, V38, V83, 011, 056, 120	2
10	PADDD	19207	8756501	RAMP DOOR ASSEMBLY SEE FIG. 222 UOC: ACP, V35, V36, V37, V38, 056	1
10	PADDD	19207	12253471	RAMP ASSEMBLY SEE FIG. 223 UOC: 011	1
10	PADDD	19207	12268832	DOOR, HATCH, VEHICLE SEE FIG. 223 UOC: 120	1
11	PAOZZ	96906	MS51922-72	NUT, SELF-LOCKING, HE UOC: V35, V36, V37, V38, V83, 011, 056, 120	3
12	PAOZZ	21450	582786	SCREW, CAP, HEXAGON H UOC: V35, V36, V37, V38, V83, 011, 056, 120	3
13	PAOZZ	19207	876338-1	WASHER, FLAT UOC: V35, V36, V37, V38, 056, 011, V83, 120	6

END OF FIGURE

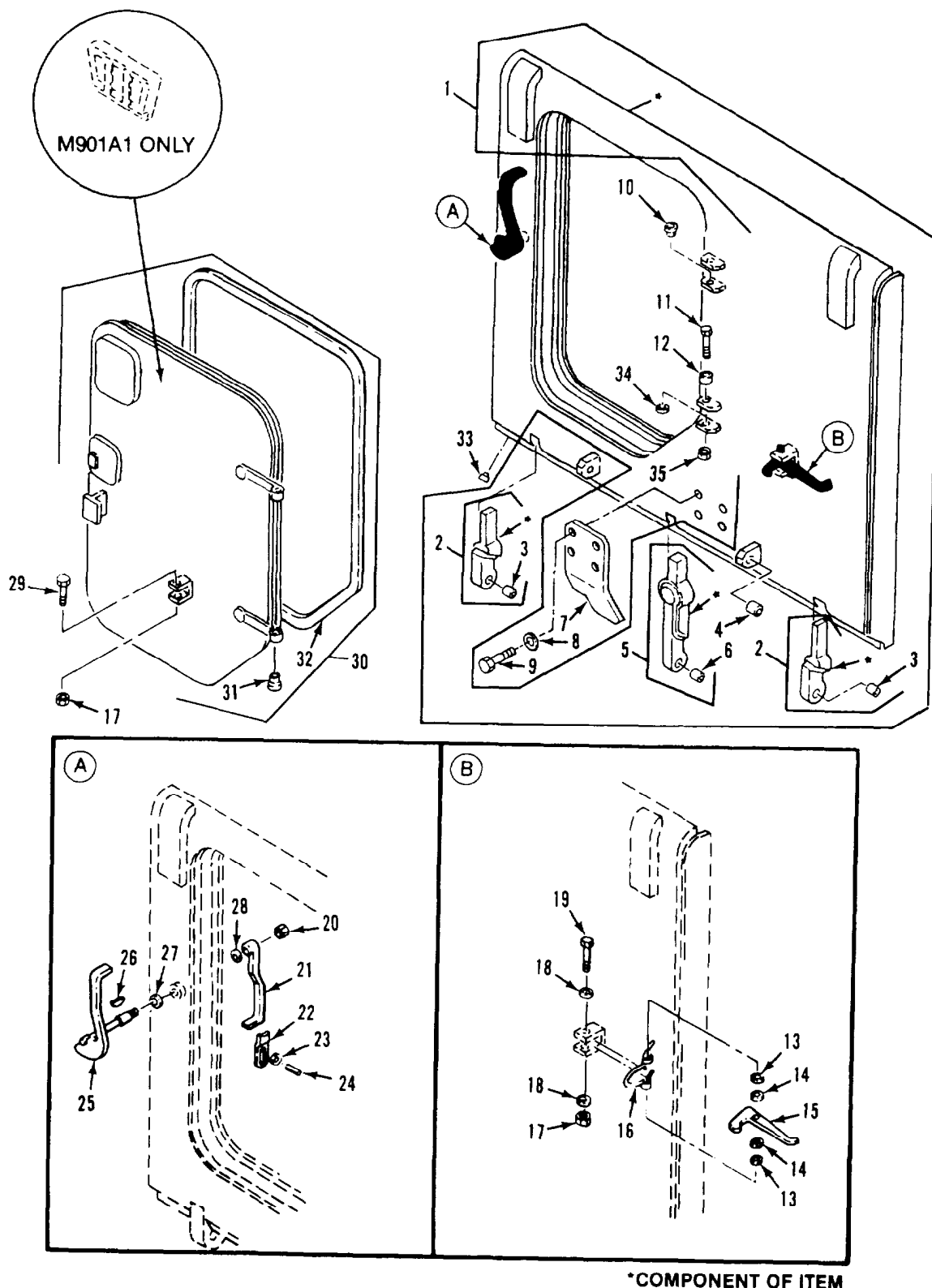

*COMPONENT OF ITEM

Figure 222. Ramp Door and Access Door Assembly

SECTION II

TM9-2350-261-24P

(1) ITEM NUMBER	(2) SMR CODE	(3) CAGE	(4) PART NUMBER	(5) DESCRIPTION AND USABLE ON CODE (UOC)	(6) QTY
				GROUP 1801 BODY, CAB, HOOD AND HULL ASSEMBLIES FIG. 222 RAMP DOOR AND ACCESS DOOR ASSEMBLY	
1	XAFFF	19207	10861445	RAMP WELDMENT UOC: ACP, V35, V36, V37, V38, 056, 011, V95	1
2	PBDZZ	19207	12350231	.LEAF, STRAP HINGE UOC: ACP, V35, V36, V37, V38, 056, 011, V95	2
3	PADZZ	19207	11677923-2	.BUSHING, SLEEVE UOC: ACP, V35, V36, V37, V38, 056, 011, V95	1
4	PAFZZ	19207	10865813	.BUSHING, SLEEVE UOC: ACP, V35, V36, V37, V38, 056, 011, V95	2
5	PADDD	19207	12350230	.HINGE, RAMP, CENTER UOC: ACP, V35, V36, V37, V38, 056, 011, V95	1
6	PADZZ	19207	11677923-2	.BUSHING, SLENE UOC: ACP, V35, V36, V37, V38, 056, 011, V95	1
7	PAOZZ	19207	11661112	BRACKET, ANGLE UOC: ACP, V35, V36, V37, V38, 056, 011, V95	1
8	PAOZZ	96906	MS27183-18	WASHER, FLAT UOC: ACP, V35, V36, V37, V38, 011, 056, V95	4
9	PAOZZ	96906	MSIB154-113	SCREW, CAP, HEXAGON H UOC: ACP, V35, V36, V37, V38, 011, 056, V95	4
10	PAFZZ	19207	10932459	BUSHING, SLEEVE UOC: ACP, V35, V36, V37, V38, 011, 056, V95	2
10	PADDD	19207	8756501-1	RAMP DOOR ASSEMBLY SEE FIG. 223 UOC: V95	1
11	PAOZZ	96906	MS90727-176	SCREW, CAP, HEXAGON H UOC: ACP, V35, V36, V37, V38, 011, 056, V95	2
12	PAFZZ	19207	10949728	BUSHING, SLEEVE UOC: ACP, V35, V36, V37, V38, 011, 056, V95	2
13	PAOZZ	19207	8756884	SPACER, COVER HINGED UOC: ACP, V35, V36, V37, V38, 011, 056, V95	2
14	PAOZZ	19207	10861259	WASHER, FLAT UOC: ACP, V35, V36, V37, V38, 011, 056, V95	2
15	PAOZZ	19207	10874799	HOOK UOC: ACP, V35, V36, V37, V38, 011, 056, V95	1
16	PAOZZ	19207	8341554	SPRING, HELICAL, TORS UOC: ACP, V35, V36, V37, V38, 011, 056, V95	1
17	PAOZZ	96906	MS51922-17	NUT, SELF-LOCKING, HE UOC: ACP, V35, V36, V37, V38, 011, 056, V95	2
18	PAOZZ	96906	MS27183-15	WASHER, FLAT UOC: ACP, V35, V36, V37, V38, 011, 056, V95	2
19	PAOZZ	80204	B1821BH03BC350N	SCREW, CAP, HEXAGON H UOC: ACP, V35, V36, V37, V38, 011, 056, V95	1
20	PAOZZ	96906	MS951922-57	NUT, SELF-LOCKING, HE UOC: ACP, V35, V36, V37, V38, 011, 056, V95	1
21	PAOZZ	19207	8763385	HANDLE, DOOR, VEHICUL UOC: ACP, V35, V36, V37, V38, 011, 056, V95	1
22	PAOZZ	19207	8763387	RELEASE, RAMP ASSEMB UOC: ACP, V35, V36, V37, V38, 011, 056, V95	1
22	PAOZZ	19207	8763387-1	RELEASE, HANDLE UOC: V95	1
23	PAOZZ	77447	754W	WASHER, SPRING TENS UOC: ACP, V35, V36, V37, V38, 011, 056, V95	2
24	XDOZZ	96906	MS9048-295	PIN, SPRING UOC: ACP, V35, V36, V37, V38, 011, 056, V95	1
25	PAOZZ	19207	10866264	HANDLE, DOOR, VEHICUL UOC: ACP, V35, V36, V37, V38, 011, 056, V95	1
26	PAOZZ	64294	29620-3	KEY, WOODRUFF UOC: ACP, V35, V36, V37, V38, 011, 056, V95	1
27	PAOZZ	96906	MS28775-212	PACKING, PREFORMED UOC: ACP, V35, V36, V37, V38, 011, 056, V95	1
28	PAOZZ	88044	AN960-1416L	WASHER, FLAT UOC: ACP, V35, V36, V37, V38, 011, 056, V95	18

SECTION II

TM9-2350-261-24P

(1) ITEM NUMBER	(2) SMR CODE	(3) CAGE	(4) PART NUMBER	(5) DESCRIPTION AND USABLE ON CODE (UOC)	(6) QTY
				GROUP 1601 BODY, CAB, HOOD AND HULL ASSEMBLIES FIG. 222 RAMP DOOR AND ACCESS DOOR ASSEMBLY, CONTINUED	
29	PAOZZ	96906	MS90725-68	SCREW, CAP, HEXAGON H UOC: ACP, V35, V36, V37, V38, 011, 056, V95	1
30	PAFFF	19207	8756502	DOOR, METAL, SWINGING UOC: ACP, V35, V36, V37, V38, 056, V95	1
30	PAFFF	19207	12253472	DOOR, HATCH, VEHICLE UOC: 011	1
31	PAFZZ	19207	10932458	.BUSHING, SLEEVE UOC: ACP, V35, V36, V37, V38, 011, 056, V95	2
32	PAOZZ	19207	8756506	SEAL, NONMETALLIC SP UOC: ACP, V35, V36, V37, V38, 011, 056, V95	1
33	PAOZZ	81348	WW-P-471AASBCC	COUPLING HALF, QUICK UOC: ACP, V35, V36, V37, V38, 011, 056, V95	3
34	PAOZZ	19207	10932457	SPACER, SLEEVE UOC: ACP, V35, V36, V37, V38, 011, 056, V95	2
35	PAOZZ	96906	MS21044N10	NUT, SELF-LOCKING, HE UOC: ACP, V35, V36, V37, V38, 011, 056, V95	2

END OF FIGURE

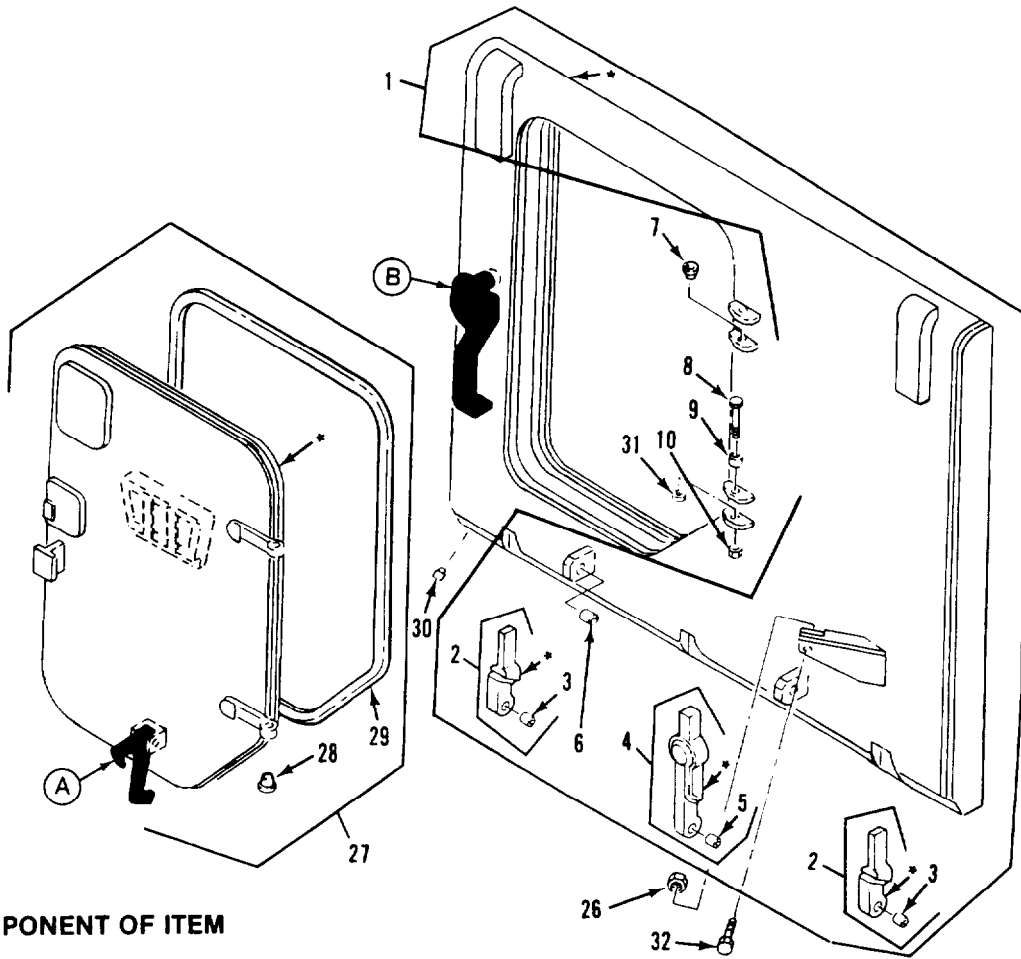

* COMPONENT OF ITEM

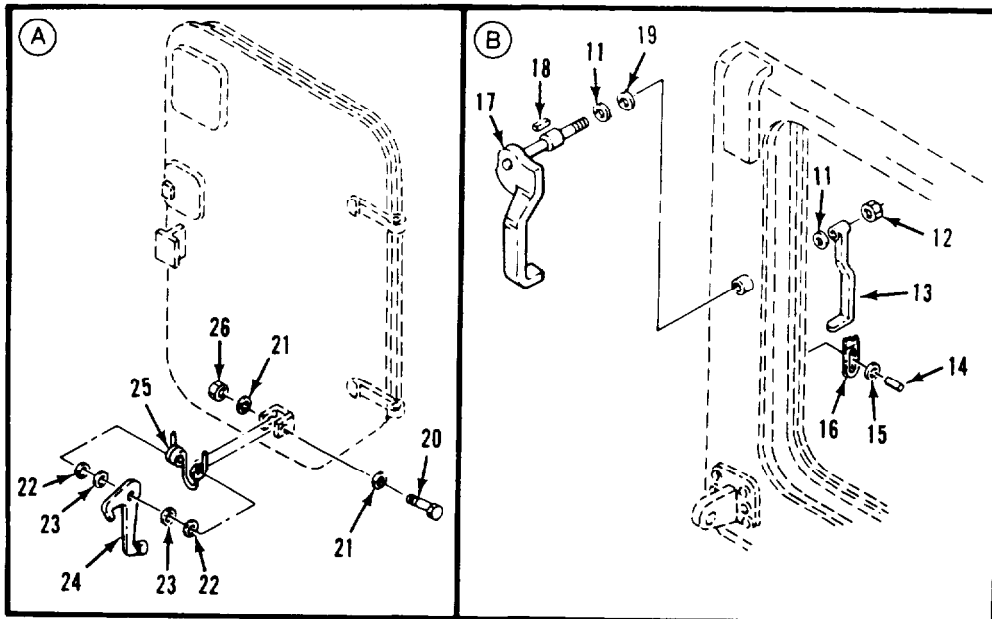

Figure 223. Ramp Door and Access Door Assembly (M1064, M981)

SECTION II

TM9-2350-261-24P

(1) ITEM NUMBER	(2) SMR CODE	(3) CAGE	(4) PART NUMBER	(5) DESCRIPTION AND USABLE ON CODE (UOC)	(6) QTY
				GROUP 1801 BODY, CAB, HOOD AND HULL ASSEMBLIES FIG. 223 RAMP DOOR AND ACCESS DOOR ASSEMBLY (M1064, M981)	
1	XADDD	19207	10861445	RAMP WELDMENT UOC: V83, 120	1
2	PBDZZ	19207	12350231	LEAF, STRAP HINGE UOC: V83, 120	2
3	PADZZ	19207	11677923-2	.BUSHING, SLEEVE UOC: V83, 120	2
4	PADDD	19207	12350230	HINGE, RAMP, CENTER UOC: V83, 120	1
5	PADZZ	19207	11677923-2	BUSHING, SLEEVE UOC: V83, 120	2
6	PAFZZ	19207	10865813	BUSHING, SLEEVE UOC: V83, 120	2
7	PAFZZ	19207	10932459	BUSHING, SLEEVE UOC: V83, 120	2
8	PAOZZ	96906	MS90727-176	SCREW, CAP, HEXAGON H UOC: V83, 120	2
9	PAFZZ	19207	10949728	BUSHING, SLENE UOC: V83, 120	2
10	PAOZZ	96906	MS21044N10	NUT, SELF-LOCKING, HE UOC: V83, 120	2
11	PAOZZ	88044	AN960-1416L	WASHER, FLAT UOC: V83, 120	18
12	PAOZZ	96906	MS51922-57	NUT, SELF-LOCKING, HE UOC: V83, 120	1
13	PAOZZ	19207	8763385	HANDLE, DOOR, VEHICUL UOC: V83, 120	1
14	XDOZZ	96906	MS9048-295	PIN, SPRING UOC: V83, 120	1
15	PAOZZ	77447	754W	WASHER, SPRING TENS UOC: V83, 120	2
16	PAOZZ	19207	8763387	RELEASE, RAMP ASSEMB UOC: V83, 120	1
17	PAOZZ	19207	12268829	HANDLE, DOOR, VEHICUL UOC: V83, 120	1
18	PAOZZ	64294	29620-3	KEY, WOODRUFF UOC: V83, 120	1
19	PAOZZ	96906	MS28775-212	PACKING, PREFORMED UOC: V83, 120	1
20	PAOZZ	96906	MS90725-68	SCREW, CAP, HEXAGON H UOC: V83, 120	1
21	PAOZZ	96906	MS27183-15	WASHER, FLAT UOC: V83, 120	2
22	PAOZZ	19207	8756884	SPACER, COVER HINGED UOC: V83, 120	2
23	PAOZZ	19207	10861259	WASHERS, FLAT UOC: V83, 120	2
24	PAOZZ	19207	10874799	H O O K UOC: V83, 120	1
25	PAOZZ	19207	8341554	SPRING, HELICAL, TORS UOC: V83, 120	1
26	PAOZZ	96906	MS51922-17	NUT, SELF-LOCKING, HE UOC: V83, 120	2
27	PAFFF	19207	8756502-1	DOOR, HATCH, VEHICLE UOC: V83, 120	1
28	PAFZZ	19207	10932458	.BUSHING, SLEEVE UOC: V83, 120	2
29	PAOZZ	19207	8756506	.SEAL, NONMETALLIC SP UOC: V83, 120	1
30	PAOZZ	09786	SW57-20	COUPLING HALF, QUICK UOC: V83, 120	3
31	PAOZZ	19207	10932457	SPACER, SLEEVE UOC: V83, 120	2
32	PAOZZ	80204	B1821BH038C350N	SCREW, CAP, HEXAGON H UOC: V83, 120	1

END OF FIGURE

223-1

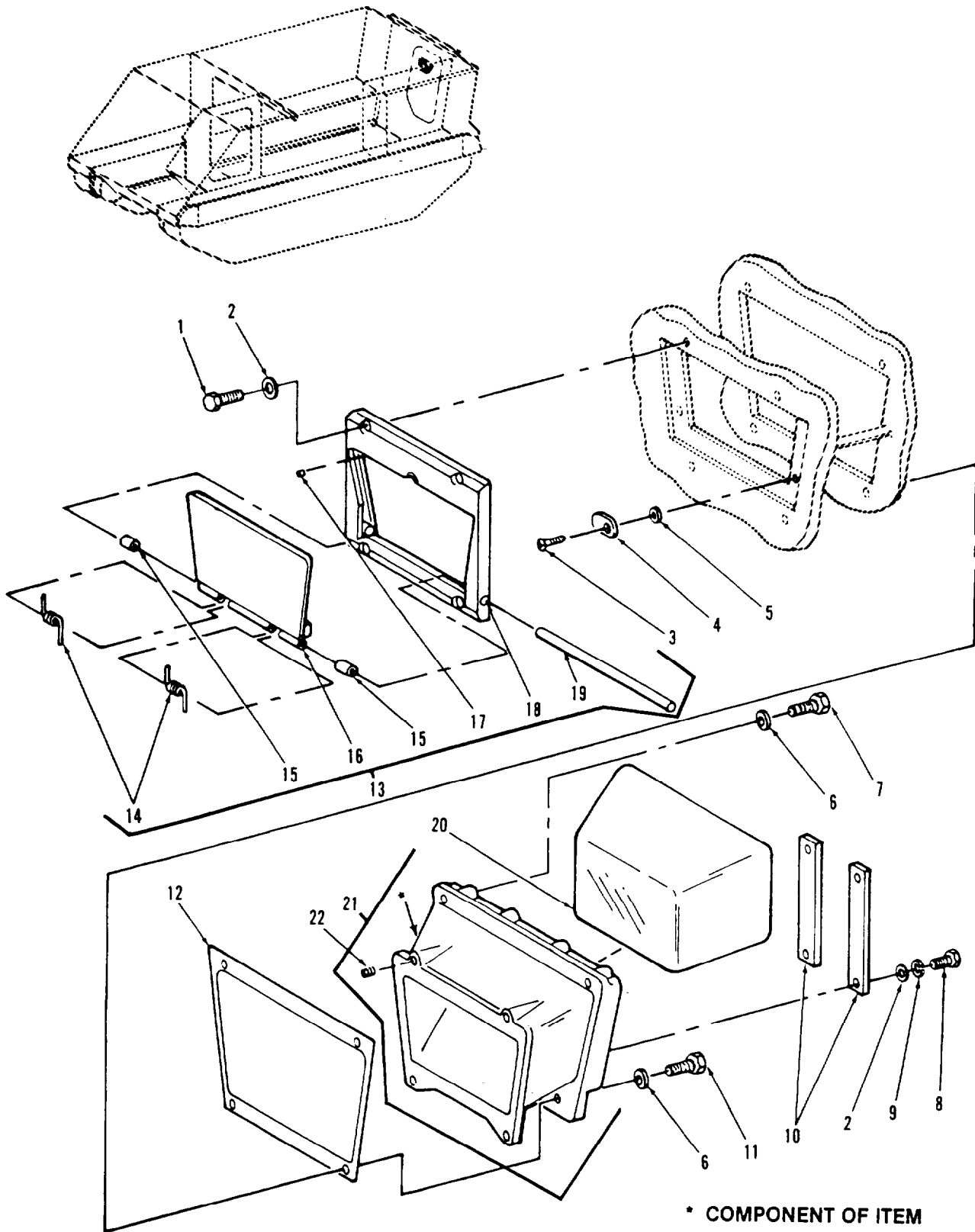

Figure 224. Rear Access Door Direct Vision Port (M901A1)

SECTION II

TM9-2350-261-24P

(1) ITEM NUMBER	(2) SMR CODE	(3) CAGE	(4) PART NUMBER	(5) DESCRIPTION AND USABLE ON CODE (UOC)	(6) QTY
				GROUP 1801 BODY, CAB, HOOD AND HULL ASSEMBLIES FIG. 224 REAR ACCESS DOOR DIRECT VISION PORT (M901A1)	
1	PAOZZ	96906	MS51958-87	SCREW, MACHINE UOC: 011	4
2	PAOZZ	88044	AN960-416	WASHER, FLAT UOC: 011	8
3	PAOZZ	96906	MS24693S96	SCREW, MACHINE UOC: 011	2
4	PAOZZ	19207	12265682	CLAMP, RIM CLENCHING UOC: 011	2
5	PAOZZ	19207	12265550-3	S H I M UOC: 011	2
6	PAOZZ	88044	AN960-616	WASHER, FLAT UOC: 011	4
7	PAOZZ	96906	MS90726-67	SCREW, CAP, HEXAGON H UOC: 011	2
8	PAOZZ	80204	B1821BH025C100N	SCREW, CAP, HEXAGON H UOC: 011	4
9	PAOZZ	96906	MS35338-44	WASHER, LOCK UOC: 011	4
10	PAOZZ	19207	12265681	PLATE, MENDING UOC: 011	2
11	PAOZZ	96906	MS90727-62	SCREW, CAP, HEXAGON H UOC: 011	2
12	PAOZZ	19207	12265733	G A S K E T UOC: 011	1
13	PA000	19207	12265671	DOOR, HATCH, VEHICLE UOC: 011	1
14	PAOZZ	19207	12266198	.SPRING, HELICAL, TORS UOC: 011	2
15	PAOZZ	80205	NAS43DD5-34	SPACER, SLEEVE UOC: 011	2
16	PAOZZ	19207	12265672	.DOOR, VEHICULAR UOC: 011	1
17	PAOZZ	19207	12265608	PACKING, PREFORMED UOC: 011	2
18	XAOZZ	19207	12265734	.FRAME, VIEWING UOC: OIL	1
19	XAOZZ	19207	12265735	.SHAFT, REAR VIEWING UOC: 011	1
20	PAOZZ	19207	12357802	PERISCOPE, TANK UOC: 011	1
21	PAOZZ	19207	12265678	COVER, ACCESS UOC: 011	1
22	PAFZZ	96906	MS51830-202L	INSERT, SCREW THREAD UOC: 011	4

END OF FIGURE

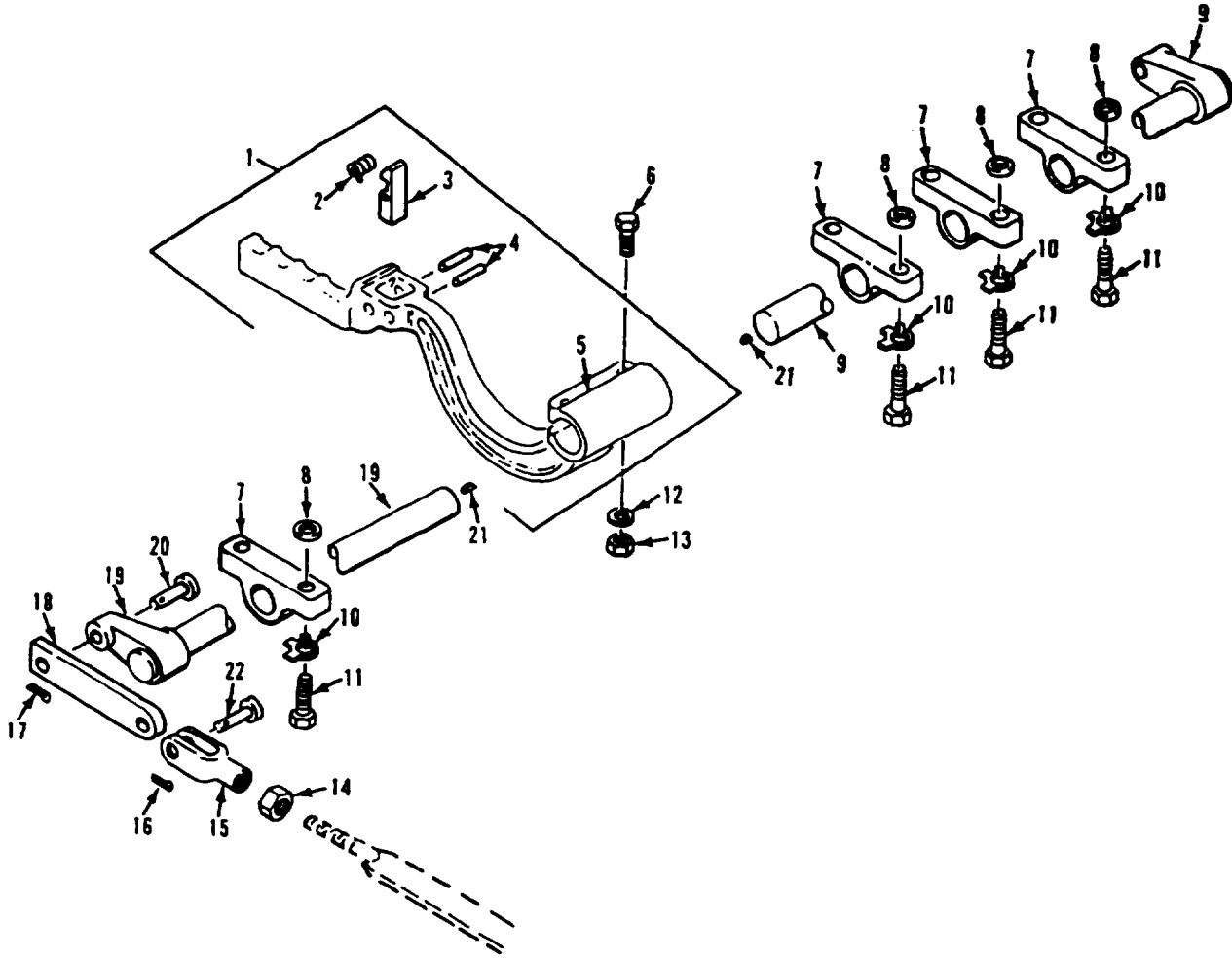

Figure 225. Ramp Lock Release Handle and Mounting Hardware (M1059, M106A2, M1064, M113A2, M125A2, M741A1, M901A1)

SECTION II

TM9-2350-261-24P

(1) ITEM NUMBER	(2) SMR CODE	(3) CAGE	(4) PART NUMBER	(5) DESCRIPTION AND USABLE ON CODE (UOC)	(6) QTY
				GROUP 1801 BODY, CAB, HOOD AND HULL ASSEMBLIES FIG. 225 RAMP LOCK RELEASE HANDLE AND MOUNTING HARDWARE (M1059, M106A2, M1064, M113A2, M125A2, M741A1, M901A1)	
1	PA000	19207	10886425	LEVER, MANUAL CONTRO	1
2	PAOZZ	19207	8340827	UOC: V35, V36, V38, 011, 056, 120, V95 SPRING, HELICAL, TORS	1
3	PAOZZ	19207	8340826	UOC: V35, V36, V38, 011, 056, 120, V95 .PAWL	1
4	PAOZZ	96906	MS16562-51	UOC: V35, V36, V38, 011, 056, 120, V95 PIN, SPRING	2
5	XAOZZ	19207	10886486	UOC: V35, V36, V38, 011, 056, 120, V95 .LEVER, MANUAL CONTRO	1
6	PAOZZ	96906	MS90725-67	UOC: V35, V36, V38, 011, 056, 120, V95 SCREW, CAP, HEXAGON H	2
7	PAOZZ	19207	10886486	UOC: V35, V36, V38, 011, 056, 120, V95 BRACKET, EYE, ROTATIN	4
8	PAOZZ	96906	MS27183-18	UOC: V35, V36, V38, 011, 056, 120, V95 WASHER, FLAT	8
9	PAOZZ	19207	10943112	UOC: V35, V36, V38, 011, 056, 120, V95 ARM, RAMP LOCK	1
10	PAOZZ	19207	8340107	UOC: V35, 011, 056, V95 WASHER, KEY	8
11	PAOZZ	80204	B1821BH050C175N	UOC: V35, V36, V38, 011, 056, 120, V95 SCREW, CAP, HEXAGON H	8
12	PAOZZ	96906	MS27183-14	UOC: V35, V36, V38, 011, 056, 120, V95 WASHER, FLAT	2
13	PAOZZ	96906	MS51922-17	UOC: V35, V36, V38, 011, 056, 120, V95 NUT, SELF-LOCKING, HE	2
14	PAOZZ	96906	MS51968-14	UOC: V35, V36, V38, 011, 056, 120, V95 NUT, PLAIN, HEXAGON	2
15	PAOZZ	96906	MS35812-6	UOC: V36, V36, 120 CLEVIS, ROD END USE WITH FLAT ROD, P/N 10942582	2
15	PAOZZ	19207	8340816	UOC: V35, 011, 056 CLEVIS, ROD END USE WITH HEX ROD, P/N 10886620	2
15	PAOZZ	71843	2708-6A	UOC: V35, 011, 056 CLEVIS, ROD END	2
16	PAOZZ	89749	IF316	UOC: V36, V38, 120, V95 PIN, COTTER	2
17	PAOZZ	96906	MS24665-353	UOC: V35, V36, V38, 056, 011, 120, V95 PIN, COTTER	2
18	PAOZZ	19207	8756668	UOC: V35, V36, V38, 056, 011, 120, V95 CONNECTING LINK, RIG	2
19	PAOZZ	19207	10943113	UOC: V35, V36, V38, 056, 011, 120, V95 ARM, RAMP LOCK	1
19	PAOZZ	19207	8756723	UOC: V35, 011, 056 ARM, RAMP LOCK	1
20	PAOZZ	96906	MS20392-8C51	UOC: V36, V38, 120, V95 PIN, STRAIGHT, HEADED	2
21	PAOZZ	96906	MS35756-16	UOC: V35, V36, V37, 011, 056, 120, V95 KEY, WOODRUFF	2
22	PAOZZ	96906	MS20392-7C37	UOC: V35, V36, V37, 011, 056, 120, V95 PIN, STRAIGHT, HEADED	2

END OF FIGURE

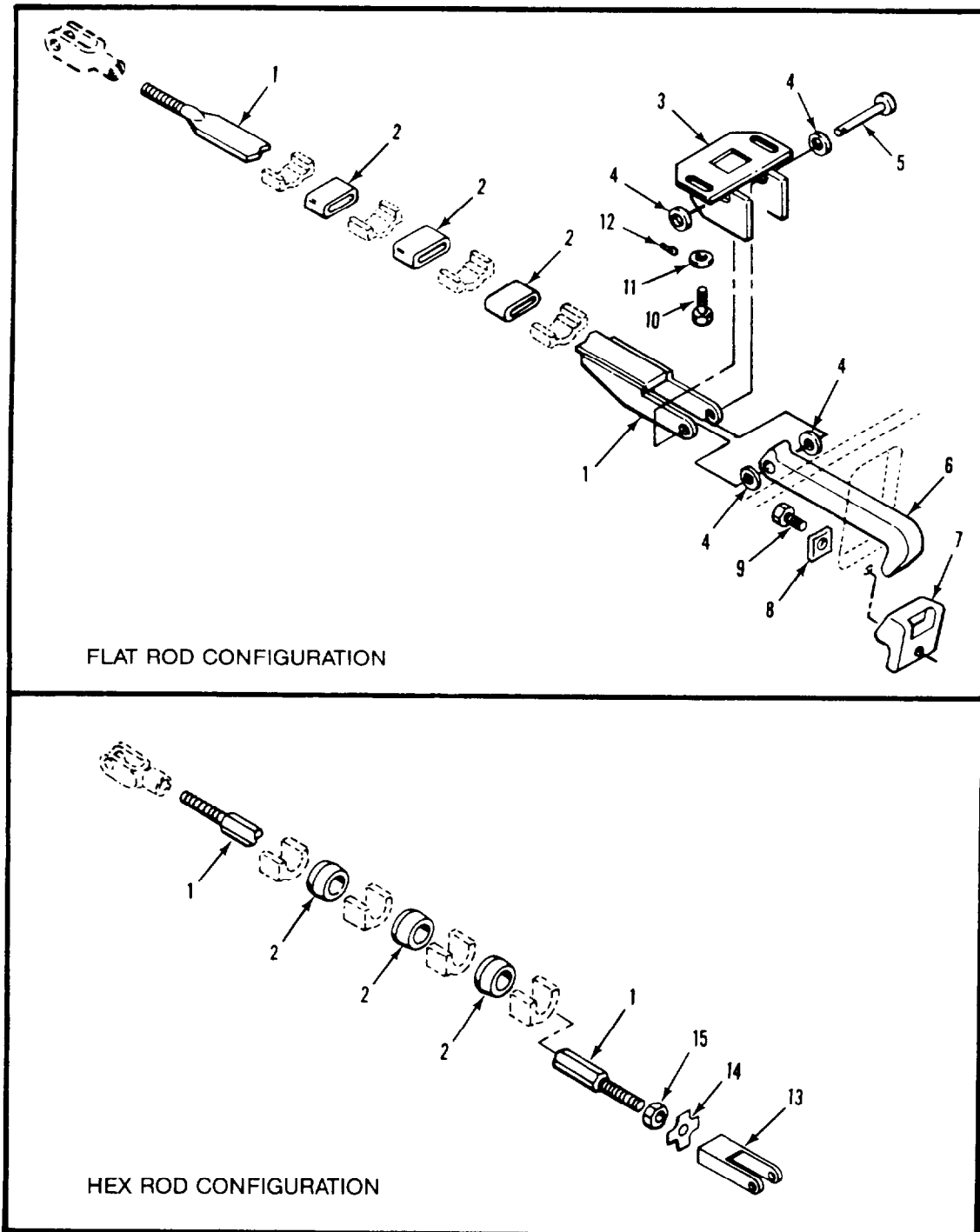

Figure 226. Ramp Lock Release Latch and Mounting Hardware
(M1059, M113A2, M901A1)

SECTION II

TM 9-2350-261-24P

(1) ITEM NUMBER	(2) SMR CODE	(3) CAGE	(4) PART NUMBER	(5) DESCRIPTION AND USABLE ON CODE (UOC)	(6) QTY
				GROUP 1801 BODY,CAB,HOOD AND HULL ASSEMBLIES FIG. 226 RAMP LOCK RELEASE LATCH AND MOUNTING HARDWARE (M1059,M113A2,M901A1)	
1	PAOZZ	19207	10942582	ROD,RAMP LOCK FLAT ROD UOC: V35,011,056	2
1	PAOZZ	19207	10886620	TIE ROD,TENSIONING, HEX ROD UOC: V35,011,056	2
2	PAOZZ	19207	10942578	BUMPER,NONMETALLIC USE WITH FLAT ROD, P/N 10942582 UOC: V35,011,056	6
2	PAOZZ	19207	7343032	BUSHING,NONMETALLIC USE WITH HEX ROD, P/N 10886620 UOC: V35,011,056	6
3	PAOZZ	19207	10942581	STRIKE,CATCH UOC: V35,011,056	2
4	PAOZZ	96906	MS27183-18	WASHER,FLAT UOC: V35,011,056	4
5	PAOZZ	96906	MS20392-7C79	PIN,STRAIGHT,HEADED UOC: V35,011,056	2
6	PAOZZ	19207	10942580	LATCH,RAMP LOCK UOC: V35,011,056	2
7	PAOZZ	19207	10942579	STRIKE,CATCH UOC: V35,011,056	2
8	PAOZZ	19207	8756684	WASHER,FLAT UOC: V35,011,056	2
9	PAOZZ	96906	MS90727-114	SCREW,CAP,HEXAGON H UOC: V35,011,056	2
10	PAOZZ	80204	B1821BH038C125N	SCREW,CAP,HEXAGON H UOC: V35,056,011	4
11	PAOZZ	73842	GWA18-6	WASHER,FLAT UOC: V35,011,056	4
12	PAOZZ	89749	IF316	PIN,COTTER UOC: V35,056,011	2
13	PAOZZ	19207	12298121	CLEVIS,ROD END USE WITH HEX ROD, P/N 10886620 UOC: V35,011,056	2
14	PAOZZ	19207	8340107	WASHER,KEY USE WITH HEX ROD, P/N 10886620 UOC: V35,011,056	2
15	PAOZZ	96906	MS35691-37	NUT,PLAIN,HEXAGON USE WITH HEX ROD, P/N 10886620 UOC: V35,011,056	2

END OF FIGURE

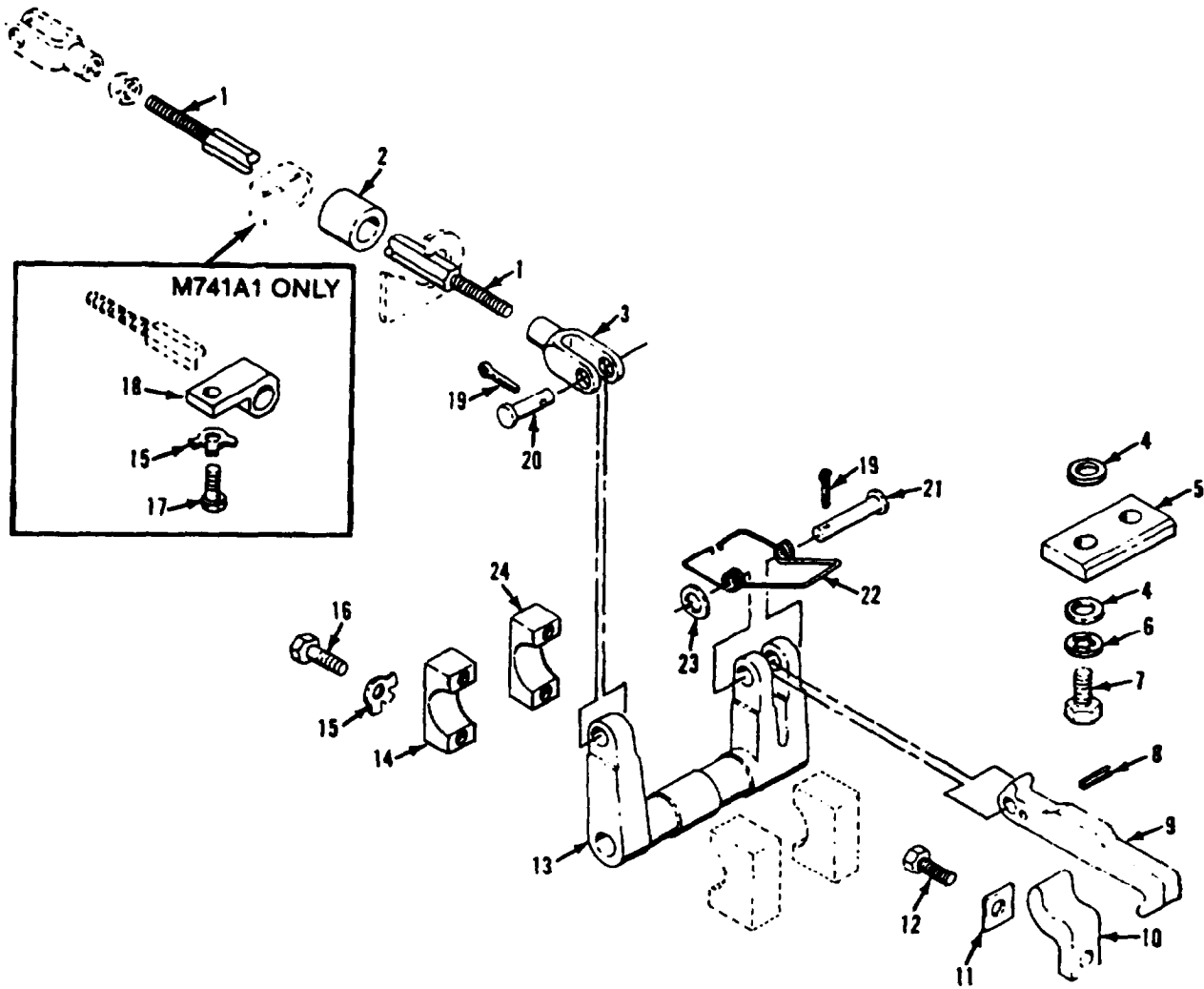

Figure 227. Ramp Lock Release Latch and Mounting Hardware (M106A2, M1064, M125A2, M741A1)

SECTION II

TM 9-2350-261-24P

(1) ITEM NUMBER	(2) SMR CODE	(3) CAGE	(4) PART NUMBER	(5) DESCRIPTION AND USABLE ON CODE (UOC)	(6) QTY
				GROUP 1B01 BODY,CAB,HOOD AND HULL ASSEMBLIES FIG. 227 RAMP LOCK RELEASE LATCH AND MOUNTING HARDWARE (M106A2, M1064, M125A2, M741A1)	
1	PAOZZ	19207	10886620	TIE ROD,TENSIONING UOC: V36,V38,120,V95	2
2	PAOZZ	19207	8756679	BUSHING,NONMETALLIC UOC: V36,V38,120,V95	6
3	PAOZZ	19207	8340816	CLEVIS,ROD END UOC: V36,V38,120,V95	2
4	PAOZZ	96906	MS27183-14	WASHER,FLAT UOC: V36,V38,120,V95	14
5	PAOZZ	19207	10886480	PLATE,MENDING UOC: V36,V38,120	2
5	PAOZZ	19207	11598560	STRIKE,CATCH UOC: V95	2
6	PAOZZ	96906	MS35333-42	WASHER,LOCK UOC: V36,V38,120,V95	4
7	PAOZZ	80204	B1821BH038C150N	SCREW,CAP,HEXAGON H UOC: V36,V38,120,V95	4
8	PAOZZ	96906	MS16562-65	PIN,SPRING UOC: V36,V38,120,V95	2
9	PAFZZ	19207	8756685	LATCH,RAMP LOCK UOC: V36,V38,120,V95	2
10	PAOZZ	19207	10886468	CATCH,RAMP LOCK UOC: V36,V38,120,V95	2
11	PAOZZ	19207	8756684	WASHER,FLAT UOC: V36,V38,120,V95	2
12	PAOZZ	96906	MS90727-115	SCREW,CAP,HEXAGON H UOC: V36,V38,120,V95	2
13	PAOZZ	19207	8756433	CROSS SHAFT,RAMP LO UOC: V36,V38,120,V95	2
14	PAOZZ	19207	8756717	BRACKET,EYE,NONROTA OUTER UOC: V36,V3B,120,V95	2
15	PAOZZ	19207	10863380	WASHER,KEY UOC: V36,V36,120	8
15	PAOZZ	19207	10863380	WASHER,KEY UOC: V95	12
16	PAOZZ	80204	B1821BH038C175N	SCREW,CAP,HEXAGON H UOC: V36,V38,120	8
17	PAOZZ	96906	MS90728-62	SCREW,CAP,HEXAGON H UOC: V95	4
18	PAOZZ	19207	11633454	ROD,SUPPORT,RAMPLOC UOC: V95	4
19	PAOZZ	89749	IF316	PIN,COTTER UOC: V36,V36,120,V95	4
20	PAOZZ	96906	MS20392-7C37	PIN,STRAIGHT,HEADED UOC: V36,V3E,120,V95	2
21	PAOZZ	96906	MS20392-7C73	PIN,STRAIGHT,HEADED UOC: V36,V3E,120,V95	2
22	PAOZZ	19207	10917902	SPRING,HELICAL,TORS UOC: V36,V3B,120,V95	2
23	PAOZZ	96906	MS27183-18	WASHER,FLAT UOC: V36,V36,120,V95	4
24	PAOZZ	19207	10874702	HOUSING,BEARING UNI INNER UOC: V36,V36,120,V95	2

END OF FIGURE

(1) ITEM NUMBER	(2) SMR CODE	(3) CAGE	(4) PART NUMBER	(5) DESCRIPTION AND USABLE ON CODE (UOC)	(6) QTY
				GROUP 1801 BODY,CAB,HOOD AND HULL ASSEMBLIES FIG. 228 RAMP LOCK RELEASE HANDLE AND MOUNTING HARDWARE (M106B,M577A2)	
1	PAOZZ	96906	MS35206-264	SCREW,MACHINE UOC: ACP,V37	1
2	PAOZZ	96906	MS35333-39	WASHER,LOCK UOC: ACP,V37	1
3	PAOZZ	96906	MS21919WDG11	CLAMP,LOOP UOC: ACP,V37	6
4	PAOZZ	19207	8712192	CONTROL ASSEMBLY,PU UOC: ACP,V37	1
5	PAOZZ	88044	AN365-1024A	NUT,SELF-LOCKING,HE UOC: ACP,V37	5
6	PAOZZ	96906	MS35691-61	NUT,PLAIN,HEXAGON UOC: ACP,V37	4
7	PAOZZ	19207	10885731	SEAL ASSEMBLY,SCRAP UOC: ACP,V37	2
8	PAOZZ	96906	MS51968-14	NUT,PLAIN,HEXAGON UOC: ACP,V37	4
9	PAOZZ	19207	10885732	JOINT,SWIVEL UOC: ACP,V37	2
10	PAOZZ	71843	2708-6A	CLEVIS,ROD END UOC: V37,ACP	2
11	PAOZZ	96906	MS20392-7C37	PIN,STRAIGHT,HEADED UOC: ACP,V37	2
12	PAOZZ	89749	IF316	PIN,COTTER UOC: V37,ACP	2
13	PAOZZ	96906	MS35206-265	SCREW,MACHINE UOC: ACP,V37	5
14	PAOZZ	19207	10917830	ARM,RAMP LOCK UOC: ACP,V37	1
15	PAOZZ	96906	MS90725-67	SCREW,CAP,HEXAGON H UOC: ACP,V37	2
16	PAOZZ	96906	MS90728-114	SCREW,CAP,HEXAGON H UOC: ACP,V37	4
17	PAOZZ	19207	8340107	WASHER,KEY UOC: ACP,V37	4
18	PAOZZ	19207	10886486	BRACKET,EYE,ROTATIN UOC: ACP,V37	2
19	PAOZZ	96906	MS27183-14	WASHER,FLAT UOC: ACP,V37	2
20	PAOZZ	96906	MS51922-17	NUT,SELF-LOCKING,HE UOC: ACP,V37	2
21	PAOZZ	19207	10917819	LEVER,MANUAL CONTRO UOC: ACP,V37	1
22	PAOZZ	19207	8340827	SPRING,HELICAL,TORS UOC: ACP,V37	1
23	PAOZZ	19207	9340826	.PAWL UOC: ACP,V37	1
24	PAOZZ	96906	MS16562-51	PIN,SPRING UOC: ACP,V37	2
25	XAOZZ	96906	10917818	HANDLE UOC: ACP,V37	1
26	PAOZZ	96906	MS35756-16	KEY,WOODRUFF UOC: ACP,V37	1

END OF FIGURE

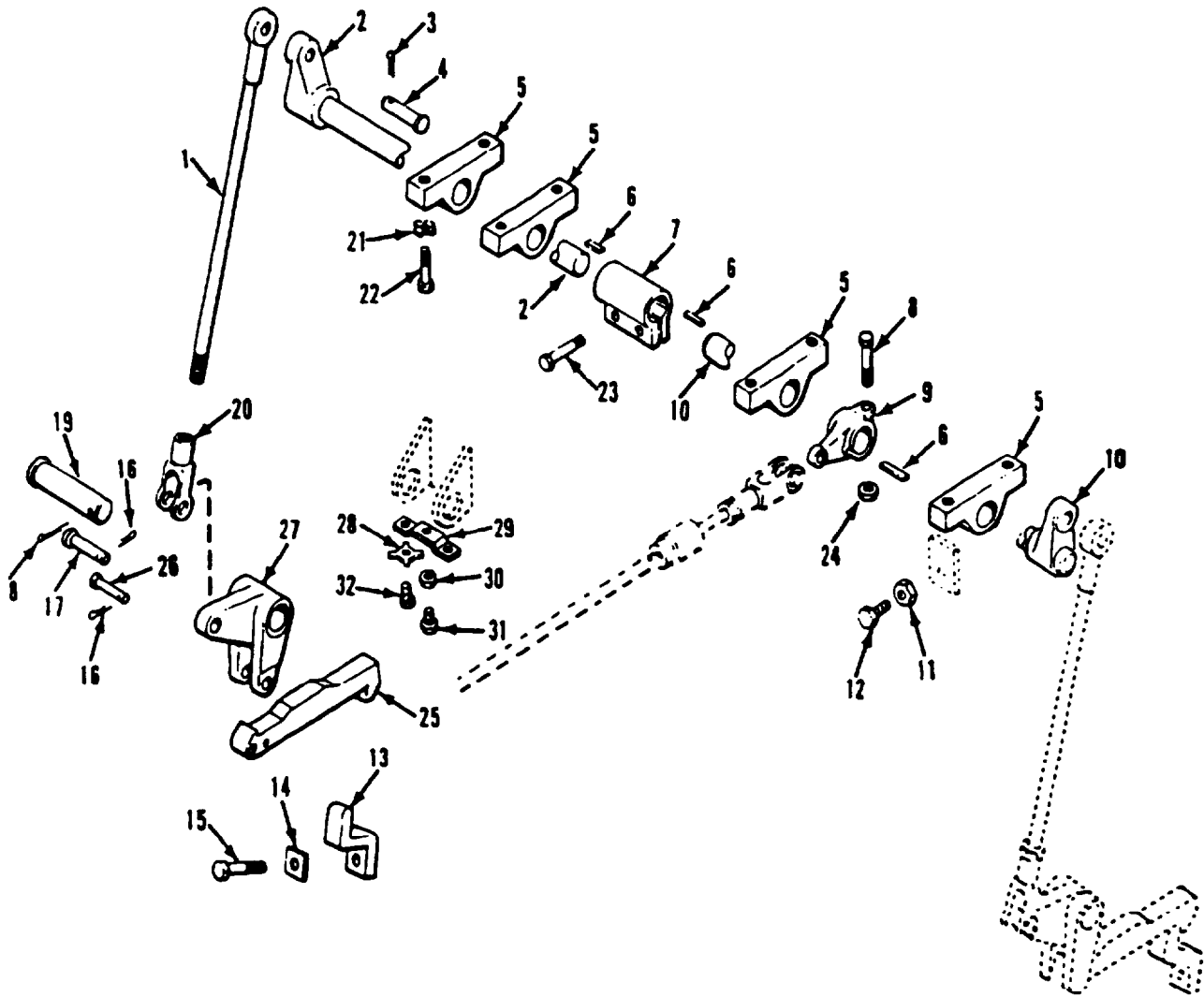

Figure 229. Ramp Lock Release Latch and Mounting Hardware (M1068,M577A2)

SECTION II

TM 9-2350-261-24P

(1) ITEM NUMBER	(2) SMR CODE	(3) CAGE	(4) PART NUMBER	(5) DESCRIPTION AND USABLE ON CODE (UOC)	(6) QTY
				GROUP 1801 BODY,CAB,HOOD AND HULL ASSEMBLIES FIG. 229 RAMP LOCK RELEASE LATCH AND MOUNTING HARDWARE (M1068,M577A2)	
1	PAOZZ	19207	10932532	BOLT,EYE UOC: ACP,V37	2
2	PAOZZ	19207	10917771	ARM,RAMP LOCK UOC: ACP,V37	1
3	PAOZZ	11743	137185	PIN,COTTER UOC: ACP,V37	2
4	PAOZZ	96906	MS20392-8C61	PIN,STRAIGHT,HEADED UOC: ACP,V37	2
5	PAOZZ	19207	10886486	BRACKET,EYE,ROTATIN UOC: ACP,V37	4
6	PAOZZ	96906	MS35756-16	KEY,WOODRUFF UOC: ACP,V37	3
7	PFOZZ	19207	10917859	COLLAR,SHAFT UOC: ACP,V37	1
8	PAOZZ	96906	MS90725-67	SCREW,CAP,HEXAGON H UOC: ACP,V37	1
9	PAOZZ	19207	10917808	LEVER,REMOTE CONTRO UOC: ACP,V37	1
10	PAOZZ	19207	10917853	ARM, RAMP LOCK UOC: ACP,V37	1
11	PAOZZ	96906	MS51967-8	NUT,PLAIN,HEXAGON UOC: ACP,V37	2
12	PAOZZ	21450	126048	SETSCREW UOC: ACP,V37	2
13	PAOZZ	19207	10886468	CATCH,RAMP LOCK UOC: ACP,V37	2
14	PAOZZ	19207	8756684	WASHER,FLAT UOC: ACP,V37	2
15	PAOZZ	96906	MS90727-115	SCREW,CAP,HEXAGON H UOC: ACP,V37	2
16	PAOZZ	89749	IF316	PIN,COTTER UOC: V37,ACP	4
17	PAOZZ	96906	MS20392-7C37	PIN,STRAIGHT,HEADED UOC: ACP,V37	2
18	PAOZZ	24617	137228	PIN,COTTER UOC: ACP,V37	2
19	PAOZZ	96906	MS20392-12C101	PIN,STRAIGHT,HEADED UOC: ACP,V37	2
20	PAOZZ	71843	2708-6A	CLEVIS,ROD END UOC: V37,ACP	2
21	PAOZZ	19207	8340107	WASHER,KEY UOC: ACP,V37	8
22	PAOZZ	96906	MS90728-114	SCREW,CAP,HEXAGON H UOC: ACP,V37	8
23	PAOZZ	96906	MS90726-60	SCREW,CAP,HEXAGON H UOC: ACP,V37	2
24	PAOZZ	96906	MS51922-17	NUT,SELF-LOCKING,HE UOC: ACP,V37	1
25	PAFZZ	19207	8756685	LATCH,RAMP LOCK UOC: ACP,V37	2
26	PAOZZ	96906	MS20392-7C49	PIN,STRAIGHT,HEADED UOC: ACP,V37	2
27	PAOZZ	19207	10917796	LEVER,REMOTE CONTRO UOC: ACP,V37	2
28	PAOZZ	19207	8704692	WASHER,KEY UOC: ACP,V37	4
29	PAOZZ	19207	10932817	STOP,RAMP LOCK UOC: ACP,V37	2
30	PAOZZ	96906	MS35691-17	NUT,PLAIN,HEXAGON UOC: ACP,V37	2
31	PAOZZ	96906	MS18154-60	SCREW,CAP,HEXAGON H UOC: ACP,V37	2
32	PAOZZ	80204	B1821BH025C100N	SCREW,CAP,HEXAGON H UOC: V37,ACP	4

END OF FIGURE

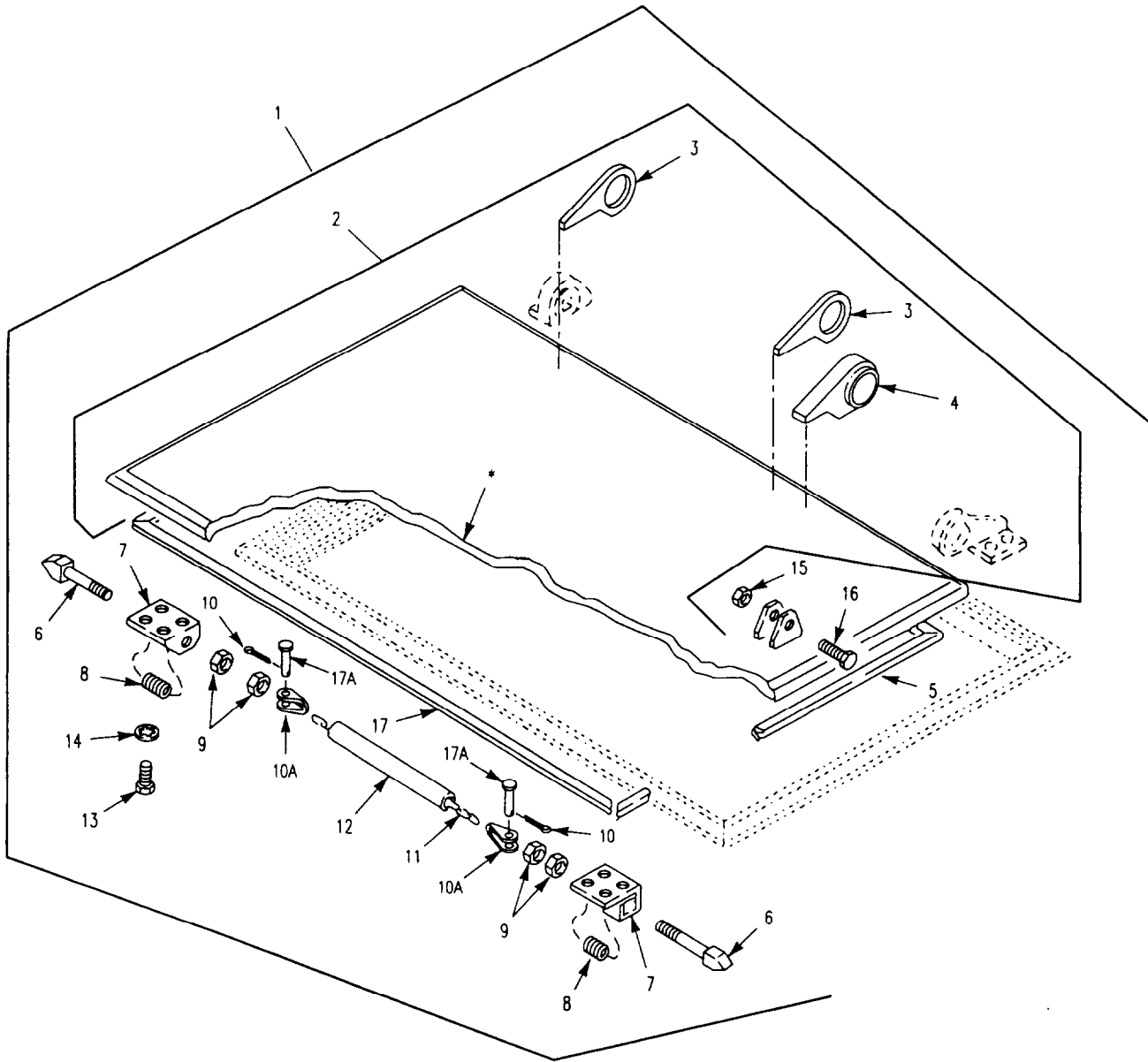

* COMPONENT OF ITEM

Figure 230. Cargo Hatch Cover Assembly
(M1059,M113A2,M901A1)

SECTION II

TM 9-2350-261-24P

(1) ITEM NUMBER	(2) SMR CODE	(3) CAGE	(4) PART NUMBER	(5) DESCRIPTION AND USABLE ON CODE (UOC)	(6) QTY
				GROUP 1801 BODY,CAB,HOOD AND HULL ASSEMBLIES FIG. 230 CARGO HATCH COVER ASSEMBLY (M1059,M113A2,M901A1)	
	PAOFF	19207	10861792	DOOR,HATCH,VEHICLE UOC: V35,056	1
1	PAOFF	19207	12253456	DOOR,HATCH,VEHICLE UOC: 011	1
2	XDOFF	19207	10861672	.DOOR,HATCH,VEHICLE UOC: V35,056	1
2	PFOZZ	19207	12269455	DOOR,HATCH,VEHICLE UOC: 011	1
3	PAFZZ	19207	10861786	HINGE,HALF,CARGO HA UOC: V35,011,056	2
4	PAFZZ	19207	10917841	.HINGE,ACCESS DOOR UOC: V35,011,056	1
5	PAOZZ	19207	10861635	.SEAL,NONMETALLIC SP PART OF KIT P/N 5702860 UOC: V35,011,056	2
6	PAOZZ	19207	8341129	STRIKER UOC: V35,011,056	2
7	PAOZZ	19207	11589155	BRACKET UOC: V35,011,056	2
8	PAOZZ	19207	8341814	.SPRING,HELICAL,COMP UOC: V35,011,056	2
9	PAOZZ	96906	MS35691-33	.NUT,PLAIN,HEXAGON UOC: V35,011,056	4
10	PAOZZ	96906	MS24665-132	.PIN,COTTER UOC: V35,011,056	2
10A	PAOZZ	19207	10891144	.CLEVIS,LATCH CHAIN UOC: V35,011,056	2
11	M0OZZ	19207	10932700P53	.CHAIN,WELDED MAKE FROM CHAIN, P/N 10932700P UOC: V35,V83,011,056	1
12	M0OZZ	19207	10874601	TUBING,NONMETALLIC MAKE FROM TUBING, P/N 11678025 UOC: V35,011,056	1
13	PAOZZ	96906	MS18154-60	SCREW,CAP,HEXAGON H UOC: V35,011,056	8
14	PAOZZ	96906	MS27183-14	.WASHER,FLAT UOC: V35,011,056	8
15	PAOZZ	96906	MS21044N8	NUT,SELF-LOCKING,HE UOC: V35,011,056	1
16	PAOZZ	96906	MS90726-118	.SCREW,CAP,HEXAGON H UOC: V35,011,056	1
17	PAOZZ	19207	10861634	.SEAL,NONMETALLIC SP PART OF KIT P/N 5702860 UOC: V35,011,056	2
17A	PAOZZ	96906	MS20392-2C25	PIN,STRAIGHT,HEADED UOC: V35,011,056	2

END OF FIGURE

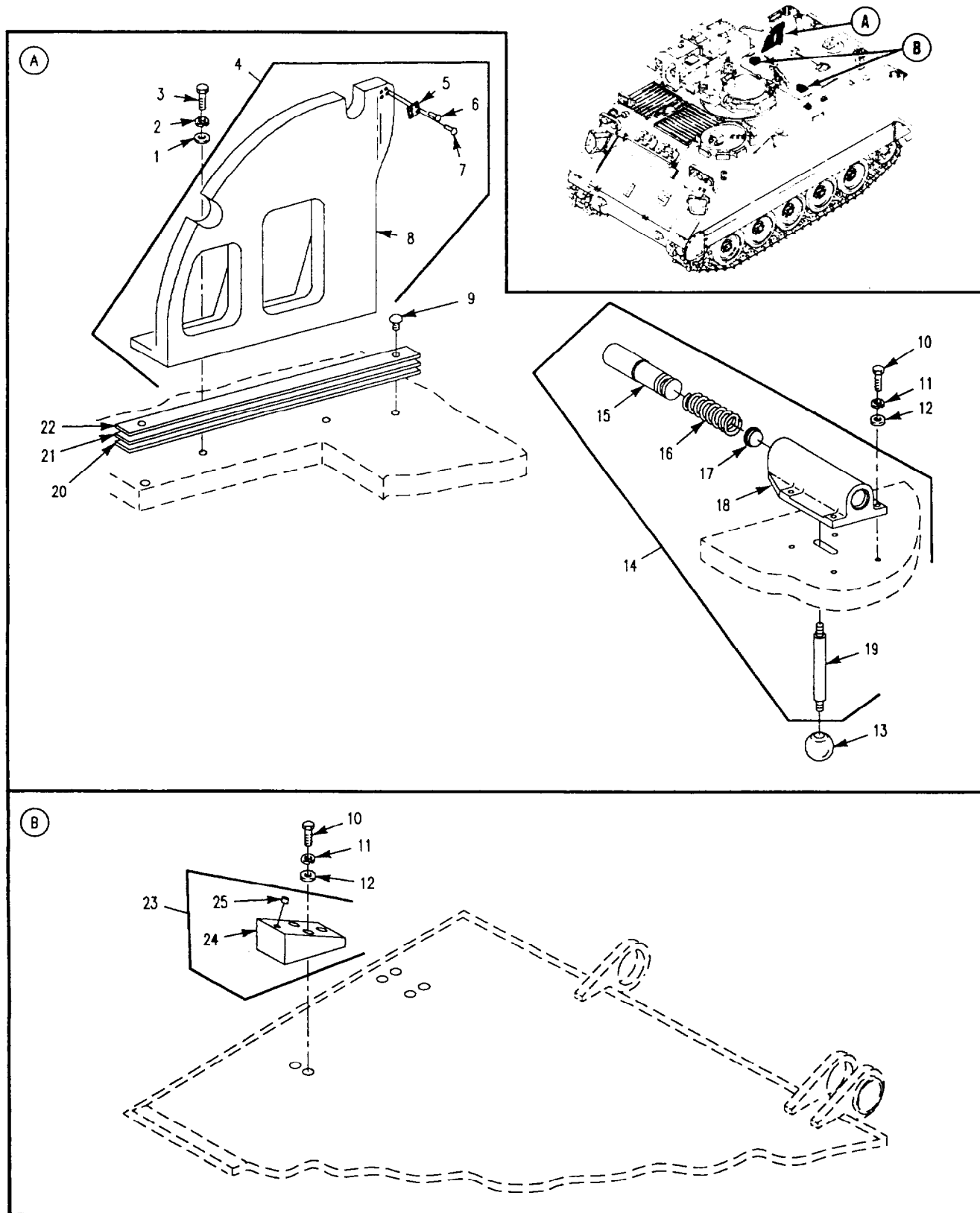

Figure 231. Cargo Hatch Components (M901A1)

SECTION II

TM 9-2350-261-24P

(1) ITEM NUMBER	(2) SMR CODE	(3) CAGE	(4) PART NUMBER	(5) DESCRIPTION AND USABLE ON CODE (UOC)	(6) QTY
				GROUP 1801 BODY,CAB,HOOD AND HULL ASSEMBLIES FIG. 231 CARGO HATCH COMPONENTS (M901A1)	
1	PAOZZ	88044	AN960-816	WASHER,FLAT UOC: 011	2
2	PAOZZ	96906	MS35338-48	WASHER,LOCK UOC: 011	2
3	PAOZZ	96906	MS90728-114	SCREW,CAP,HEXAGON H UOC: 011	2
4	PAOFF	19207	12266149	HATCH SUPPORT ASSEM UOC: 011	1
5	PAFZZ	19207	12265691	.LATCH,DOOR,VEHICULA UOC: 011	1
6	PAFZZ	96906	MS20426ADS-11	RIVET,SOLID UOC: 011	2
7	PAFZZ	96906	MS20426AD5-16	RIVET,SOLID UOC: 011	2
8	PAFZZ	19207	12265687	STOP,HATCH UOC: 011	1
9	PAOZZ	96906	MS21318-21	SCREW,DRIVE UOC: 011	2
10	PAOZZ	80204	B1821BH031C100N	BOLT,MACHINE UOC: 011	8
11	PAOZZ	96906	MS35338-45	WASHER,LOCK UOC: 011	8
12	PAOZZ	88044	AN960-516	WASHER,FLAT UOC: 011	8
13	PAOZZ	19207	12265571	KNOB UOC: 011	1
14	PAOOO	19207	12265903	LATCH,DOOR,VEHICULA UOC: 011	1
15	PAOZZ	19207	12265668	.PIN,SHOULDER,HEADLE UOC: 011	1
16	PAOZZ	19207	12266045-1	.SPRING,HELICAL,COMP UOC: 011	1
17	PAOZZ	19207	12266046	.DISK,SOLID,PLAIN UOC: 011	1
18	PAOZZ	19207	12265665	.BRACKET,EYE,NONROTA UOC: 011	1
19	PAOZZ	19207	12265670	STUD,SHOULDERED UOC: 011	1
20	PAOZZ	19207	12298885-3	SHIM UOC: 011	V
21	PAOZZ	19207	12298885-2	SHIM UOC: 011	V
22	PAOZZ	19207	12298885-1	SHIM UOC: 011	V
23	PAOOO	19207	12265744	CUSHION,SEAT,VEHICU UOC: 011	2
24	XAOZZ	19207	12265744-3	.BASE,CUSHION UOC: 011	1
25	PAOZZ	96906	MS51830-202L	.INSERT,SCREW THREAD UOC: 011	2

END OF FIGURE

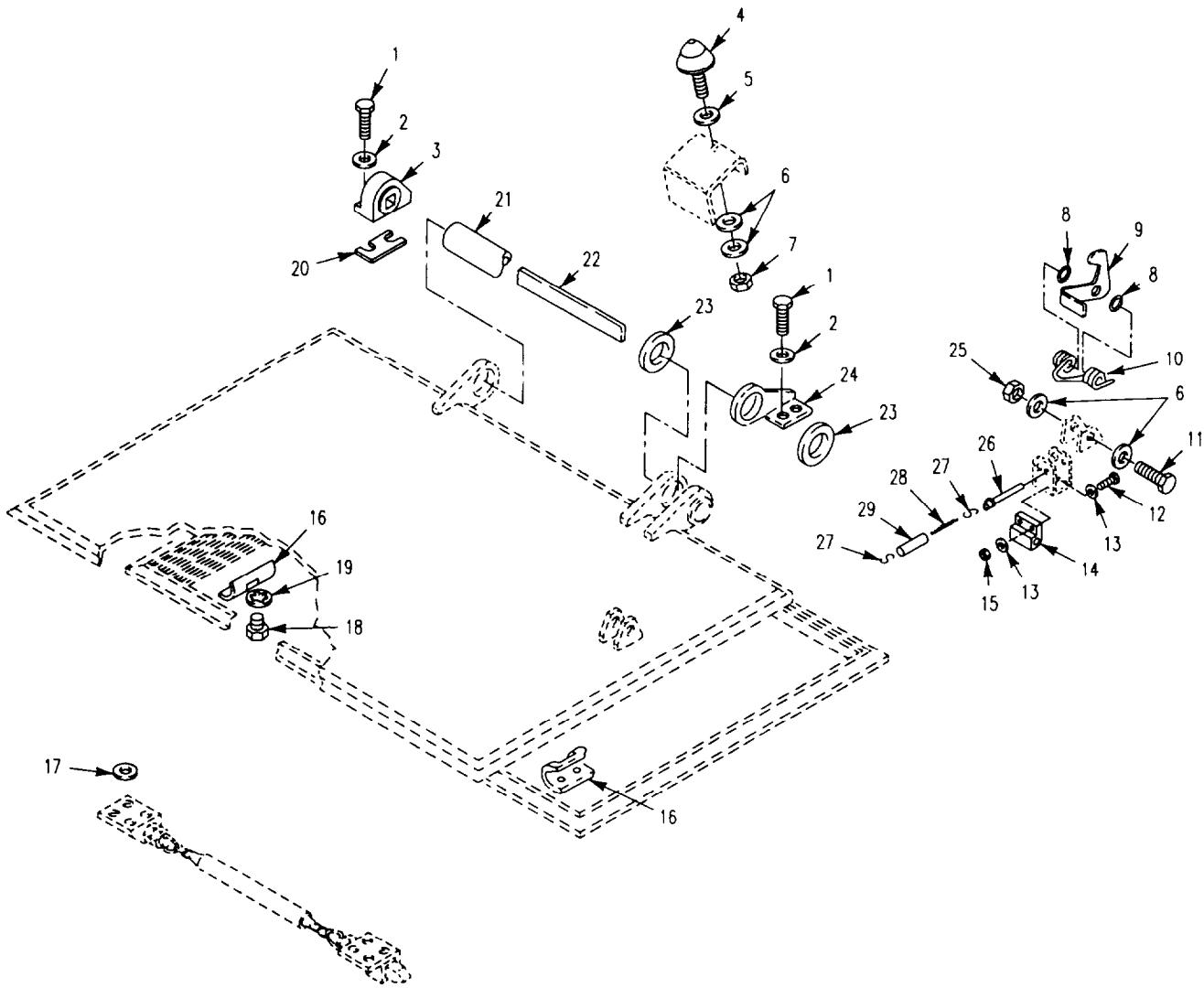

Figure 232. Cargo Hatch Cover Hinges and Latches (M1059,M113A2,M901A1)

SECTION II

TM 9-2350-261-24P

(1) ITEM NUMBER	(2) SMR CODE	(3) CAGE	(4) PART NUMBER	(5) DESCRIPTION AND USABLE ON CODE (UOC)	(6) QTY
				GROUP 1801 BODY,CAB,HOOD AND HULL ASSEMBLIES FIG. 232 CARGO HATCH COVER HINGES AND LATCHES (M1059, M113A2M, M901A1)	
1	PAOZZ	80204	B1821BH050C150N	SCREW,CAP,HEXAGON H UOC: V35,056,011	4
2	PAOZZ	96906	MS27183-18	WASHER,FLAT UOC: V35,011,056	4
3	PAOZZ	19207	10690649	BRACKET CARGO HATCH UOC: V35,011,056	1
4	PAOZZ	19207	8756888	BUMPER,NONMETALLIC UOC: V35,011,056	2
5	PAOZZ	96906	MS271B3-22	WASHER,FLAT UOC: V35,011,056	V
6	PAOZZ	96906	MS27183-14	WASHER,FLAT UOC: V35,011,056	6
7	PAOZZ	96906	MS51922-17	NUT,SELF-LOCKING,HE UOC: V35,011,056	2
8	PAOZZ	19207	8756884	SPACER,COVER HINGED UOC: V35,011,056	2
9	PAOZZ	19207	10861561	HOOK UOC: V35,011,056	1
10	PAOZZ	19207	8341554	SPRING,HELICAL,TORS UOC: V35,011,056	1
11	PAOZZ	96906	MS90727-72	SCREW,CAP,HEXAGON H UOC: V35,011,056	1
12	PAOZZ	96906	MS90727-10	SCREW,CAP,HEXAGON H UOC: V35,011,056	2
13	PAOZZ	96906	MS27183-10	WASHER,FLAT UOC: V35,011,056	4
14	PAOZZ	19207	12369701	BLOCK,RETAINING,PIN UOC: V35,011,056	1
15	PAOZZ	96906	MS21083N4	NUT,SELF-LOCKING,HE UOC: V35,011,056	2
16	PAOZZ	19207	10863450	STRICKER,HATCH COVE UOC: V35,011,056	2
17	PAOZZ	96906	MS27183-15	WASHER,FLAT UOC: V35,011,056	V
18	PAOZZ	96906	MS1B154-60	SCREW,CAP,HEXAGON H UOC: V35,011,056	4
19	PAOZZ	96906	MS35333-42	WASHER,LOCK UOC: V35,011,056	4
20	PAOZZ	19207	10861138	PLATE, DOOR HINGE UOC: V35,011,056	6
21	PAOZZ	19207	10861677	SHIELD,TORSION BAR UOC: V35,011,056	1
22	PAOZZ	19207	10866087	SPRING,LEAF UOC: V35,011,056	9
23	PAOZZ	19207	10861758	GASKET UOC: V35,011,056	2
24	PAOZZ	19207	10890647	BRACKET,EYE,ROTATIN UOC: V35,011,056	1
25	PAOZZ	96906	MS51922-21	NUT,SELF-LOCKING,HE UOC: V35,011,056	1
26	PAOZZ	96906	MS17985-829	PIN,QUICK RELEASE UOC: V35,011,056	1
27	PAOZZ	96906	MS87006-3	HOOK,CHAIN,S UOC: V35,011,056	2
28	MOOZZ	16003	C43974	CHAIN,WELDLESS MAKE FROM CHAIN, P/N C43974 UOC: V35,011,056	1
29	PAOZZ	19207	10863423	TUBING,NONMETALLIC UOC: V35,011,056	1

END OF FIGURE

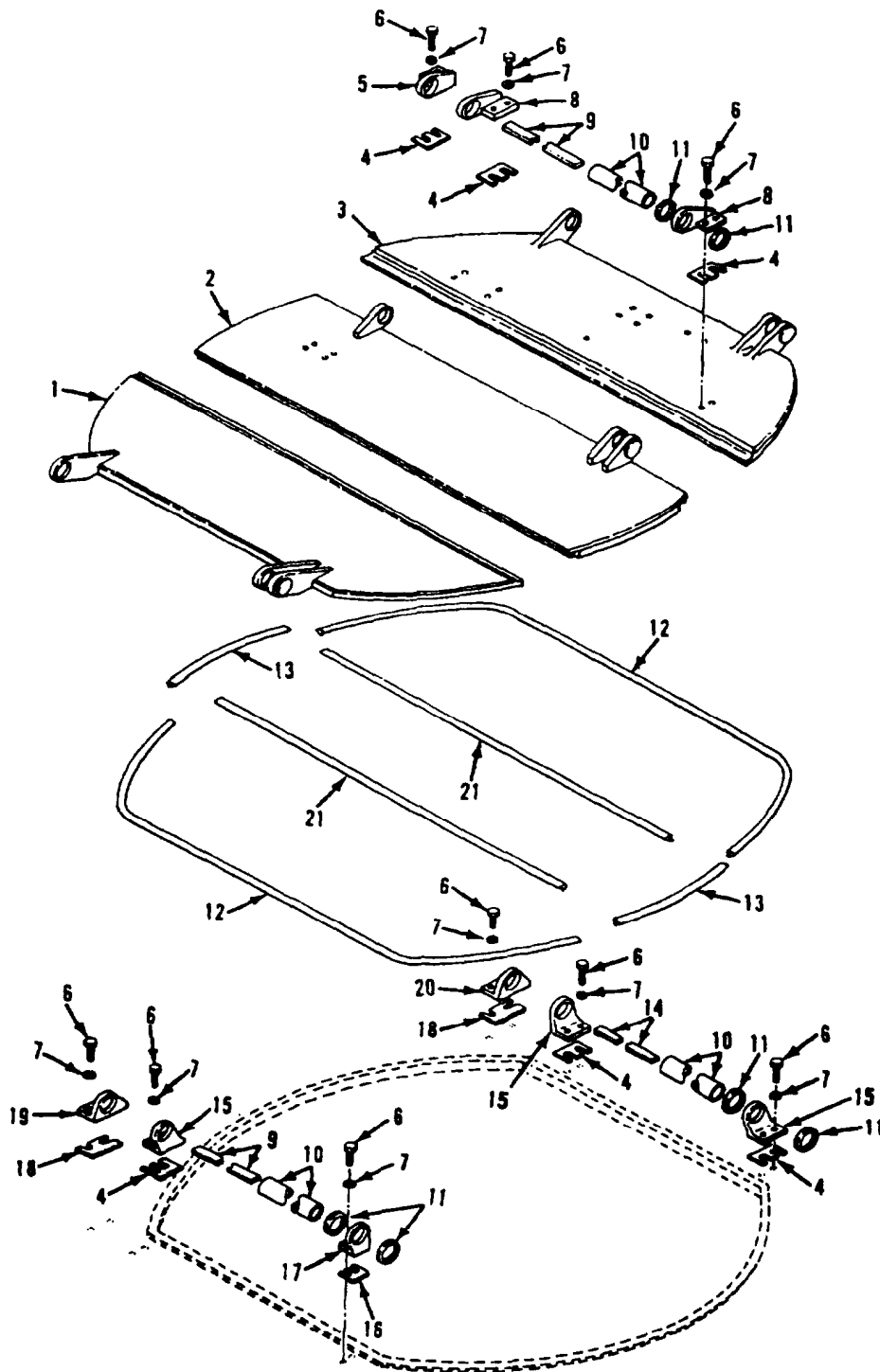

Figure 233. Cargo Hatch Covers and Hinges
(M106A2, M1064, M125A2)

SECTION II

TM 9-2350-261-24P

(1) ITEM NUMBER	(2) SMR CODE	(3) CAGE	(4) PART NUMBER	(5) DESCRIPTION AND USABLE ON CODE (UOC)	(6) QTY
				GROUP 1801 BODY,CAB,HOOD AND HULL ASSEMBLIES FIG. 233 CARGO HATCH COVER AND HINGES (M106A2,M1064,M125A2)	
1	PAOZZ	19207	10874641	DOOR,HATCH,VEHICLE LEFT UOC: V36,V38,120	1
2	PAOZZ	19207	11647253	DOOR,ACCESS CENTER UOC: V36,V38,120	1
3	PAOZZ	19207	10874643	DOOR,ACCESS RIGHT UOC: V36,V38,120	1
4	PAOZZ	19207	10885802	SPACER,PLATE UOC: V36,V38,120	6
5	PAOZZ	19207	10943261	BRACKET,HATCH COVER UOC: V36,V38,120	1
6	PAOZZ	80204	B1821BH050C175N	SCREW,CAP,HEXAGON H UOC: V36,V38,120	18
7	PAOZZ	19204	10910174-5	WASHER,FLAT UOC: V36,V38,120	18
8	PAOZZ	19207	10874678	HINGE HALF UOC: V36,V38,120	2
9	PAOZZ	19207	10890252	SPRING,TORSION,HULL UOC: V36,V38,120	2
10	PAOZZ	19207	10874672	SHIELD,TORSION BAR UOC: V36,V38,120	3
11	PAOZZ	19207	8756883	SPACER,RING UOC: V36,V38,120	6
12	KFOZZ	19207	10874683	SEAL PART OF KIT, P/N 5703177 UOC: V36,V38,120	2
13	KFOZZ	19207	10874696	SEAL PART OF KIT, P/N 5703177 UOC: V36,V38,120	2
14	PAOZZ	19207	10874671	SPRING,LEAF UOC: V36,V38,120	6
15	PAOZZ	19207	10874658	BRACKET HATCH,HINGE UOC: V36,V38,120	3
16	PAOZZ	19207	10885913	SPACER,PLATE UOC: V36,V38,120	1
17	PAOZZ	19207	10885914	HINGE,ACCESS DOOR UOC: V36,V38,120	1
18	PAOZZ	19207	10874690	SPACER,PLATE UOC: V36,V38,120	2
19	PAOZZ	19207	10874653	BRACKET,HATCH SPRIN UOC: V36,V38,120	1
20	PAOZZ	19207	10874669	BRACKET,ANGLE UOC: V36,V38,120	1
21	KFOZZ	19207	10874682	SEAL PART OF KIT, P/N 5703177 UOC: V36,V38,120	2

END OF FIGURE

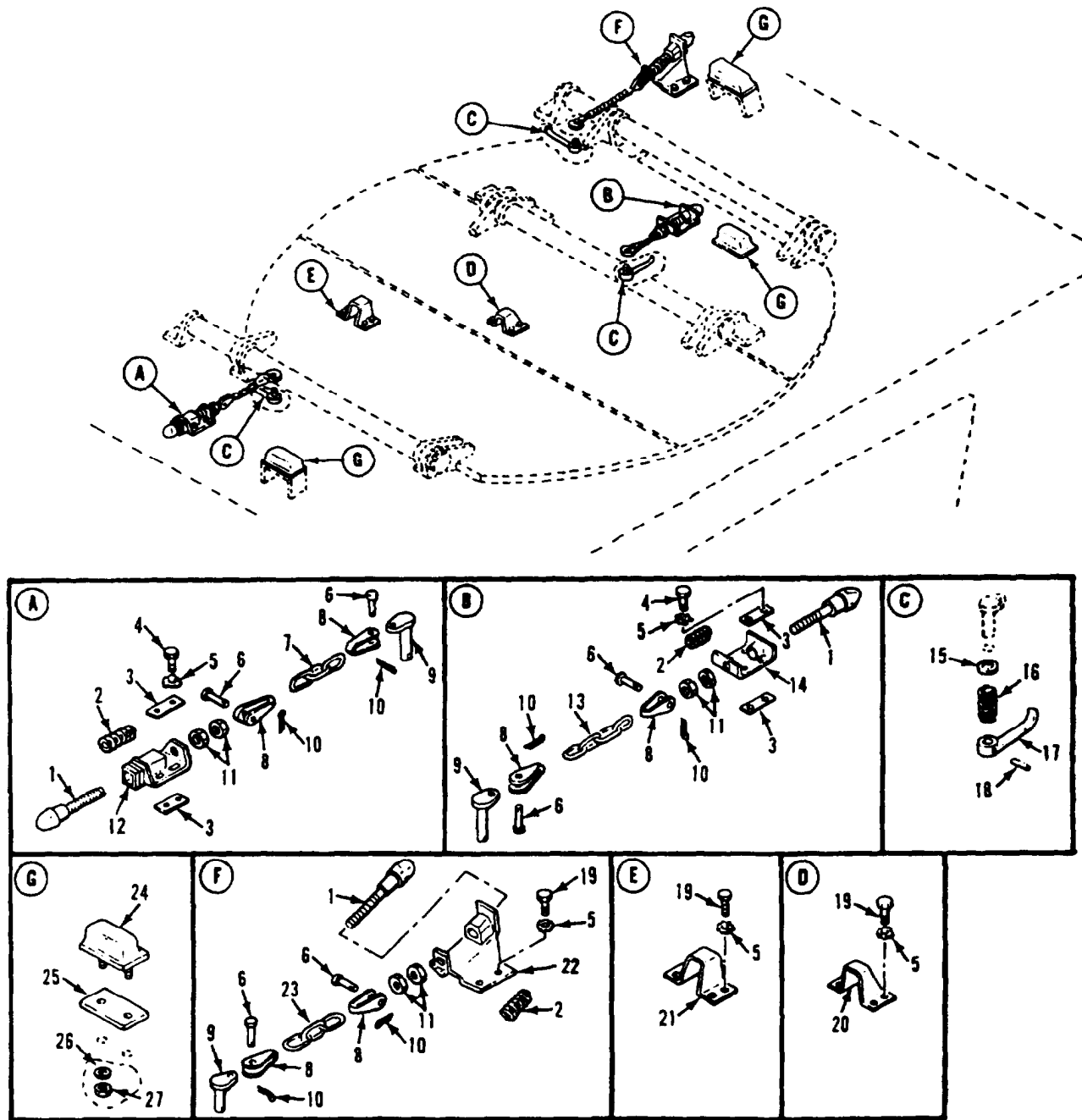

Figure 234. Hatch Cover External Locking Hardware (M106A2, M1064, M125A2)

SECTION II

TM 9-2350-261-24P

(1) ITEM NUMBER	(2) SMR CODE	(3) CAGE	(4) PART NUMBER	(5) DESCRIPTION AND USABLE ON CODE (UOC)	(6) QTY
				GROUP 1801 BODY,CAB,HOOD AND HULL ASSEMBLIES FIG. 234 HATCH COVER EXTERNAL LOCKING HARDWARE (M106A2,M1064,M125A2)	
1	PAOZZ	19207	11589152	BOLT,TEE HEAD UOC: V36,V38,120	3
2	PAOZZ	19207	10943123	SPRING,HELICAL,COMP UOC: V36,V38,120	3
3	PAOZZ	19207	10949322	SPACER,PLATE UOC: V36,V38,120	14
4	PAOZZ	80204	B1821BH038C125N	SCREW,CAP,HEXAGON H UOC: V36,V38,120	8
5	PAOZZ	96906	MS45904-76	WASHER,LOCK UOC: V36,V38,120	20
6	PAOZZ	96906	MS20392-2C25	PIN,STRAIGHT,HEADED UOC: V36,V38,120	6
7	M0OZZ	19207	10932700P8	CHAIN,WELDED MAKE FROM CHAIN, P/N 10932700P UOC: V36,V38,120	1
8	PAOZZ	19207	10891144	CLEVIS,LATCH CHAIN UOC: V36,V38,120	6
9	PAOZZ	19207	10874685	ARM,HULL HATCH DOOR UOC: V36,V38,120	3
10	PAOZZ	96906	MS24665-132	PIN,COTTER UOC: V36,V38,120	6
11	PAOZZ	96906	MS35691-33	NUT,PLAIN,HEXAGON UOC: V36,V38,120	6
12	PAOZZ	19207	11589154	BRACKET,LATCH BOLT UOC: V36,V38,120	1
13	M0OZZ	19207	10932700P4	CHAIN,WELDED MAKE FROM CHAIN, P/N 10932700P UOC: V36,V38,120	1
14	PAOZZ	19207	11589155	BRACKET UOC: V36,V38,120	1
15	PAOZZ	96906	MS27183-21	WASHER,FLAT UOC: V36,V38,120	3
16	PAOZZ	19207	10874684	SPRING,HELICAL,COMP UOC: V36,V38,120	3
17	PAOZZ	19207	10874686	HANDLE,DOOR,VEHICUL UOC: V36,V38,120	3
18	PAOZZ	96906	MS16562-65	PIN,SPRING UOC: V36,V38,120	3
19	PAOZZ	96906	MS18154-60	SCREW,CAP,HEXAGON H UOC: V36,V38,120	12
20	PAOZZ	19207	10932527	CATCH,CLAMPING UOC: V36,V38,120	1
21	PAOZZ	19207	10874664	STRIKER,HULL HATCH UOC: V36,V38,120	1
22	PAOZZ	19207	10949320	BRACKET,LATCH,HATCH UOC: V36,V38,120	1
23	M0OZZ	19207	10932700P11	CHAIN,WELDED MAKE FROM CHAIN, P/N 10932700P UOC: V36,V38,120	1
24	PAOZZ	19207	8763183	BUMPER,NONMETALLIC UOC: V36,V38,120	3
25	PAOZZ	19207	10874760	SHIM UOC: V36,V38,120	V
26	PAOZZ	96906	MS27183-14	WASHER,FLAT UOC: V36,V38,120	6
27	PAOZZ	96906	MS51922-17	NUTSELF-LOCKING,HE UOC: V36,V38,120	6

END OF FIGURE

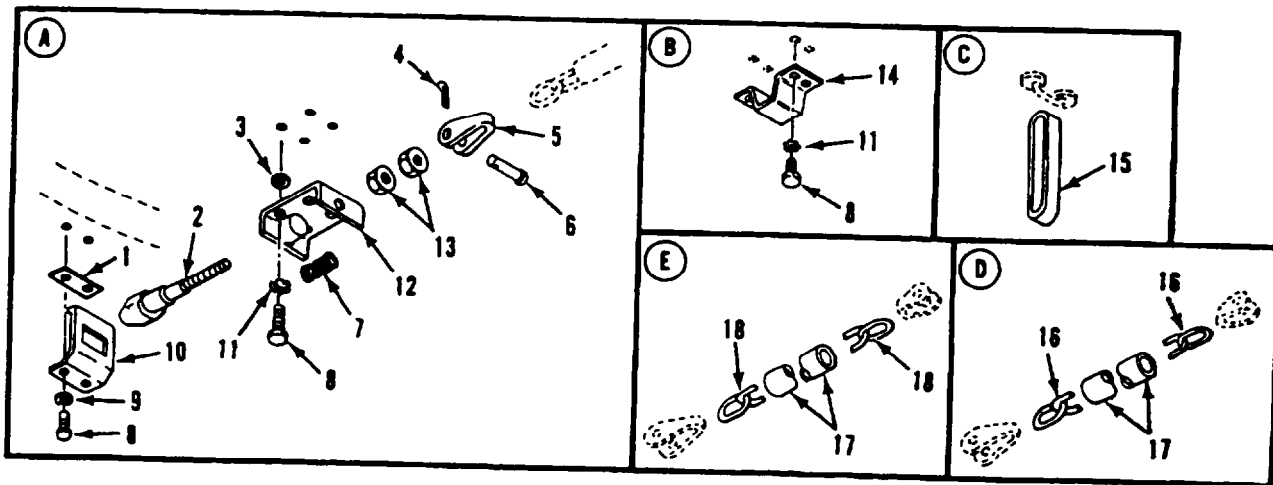
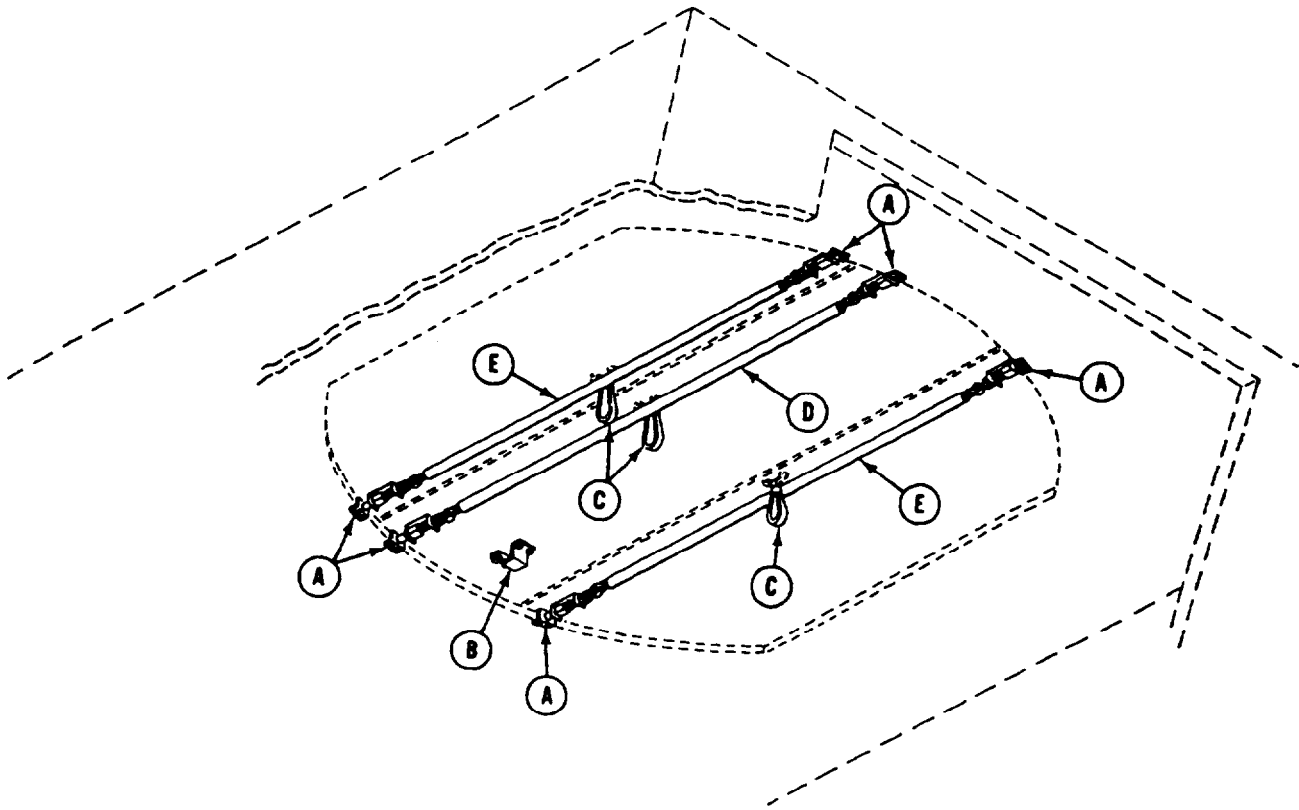

Figure 235. Hatch Cover Internal Locking Hardware (M106A2, M1064, M125A2)

(1) ITEM NUMBER	(2) SMR CODE	(3) CAGE	(4) PART NUMBER	(5) DESCRIPTION AND USABLE ON CODE (UOC)	(6) QTY
				GROUP 1801 BODY,CAB,HOOD AND HULL ASSEMBLIES FIG. 235 HATCH COVER INTERNAL LOCKING HARDWARE (M106AZ,M1064,M125A2)	
1	PAOZZ	19207	10890250	SPACER,PLATE UOC: V36,V38,120	V
2	PAOZZ	19207	11589153	BOLT,TEE HEAD UOC: V36,V38,120	6
3	PAOZZ	96906	MS27183-15	WASHER,FLAT UOC: V36,V38,120	V
4	PAOZZ	96906	MS24665-132	PIN,COTTER UOC: V36,V38,120	6
5	PAOZZ	12207	10891144	CLEVIS,LATCH CHAIN UOC: V36,V38,120	6
6	PAOZZ	96906	MS20392-2C25	PIN,STRAIGHT,HEADED UOC: V36,V38,120	6
7	PAOZZ	19207	10943123	SPRING,HELICAL,COMP UOC: V36,V38,120	6
8	PAOZZ	96906	MS18154-60	SCREW,CAP,HEXAGON H UOC: V36,V3E,120	40
9	PAOZZ	96906	MS35333-42	WASHER,LOCK UOC: V36,V38,120	12
10	PAOZZ	19207	10942885	STRIKE,CATCH UOC: V36,V38,120	6
11	PAOZZ	96906	MS45904-76	WASHER,LOCK UOC: V36,V38,120	28
12	PAOZZ	19207	11589155	BRACKET UOC: V36,V38,120	6
13	PAOZZ	96906	MS35691-33	NUT,PLAIN,HEXAGON UOC: V36,V38,120	12
14	PAOZZ	19207	10874663	STRIKER,HULL HATCH UOC: V36,V38,120	1
15	PAOZZ	19207	8763238	STRAP,WEBBING UOC: V36,V38,120	3
16	M0OZZ	19207	10932700P77	CHAIN,WELDED MAKE FROM CHAIN P/N 10932700P UOC: V36,V38,120	1
17	PAOZZ	19207	10885800	TUBING,NONMETALLIC UOC: V36,V38,120	3
18	M0OZZ	19207	10932700P72	CHAIN,WELDED MAKE FROM CHAIN P/N 10932700P UOC: V36,V38,120	2

END OF FIGURE

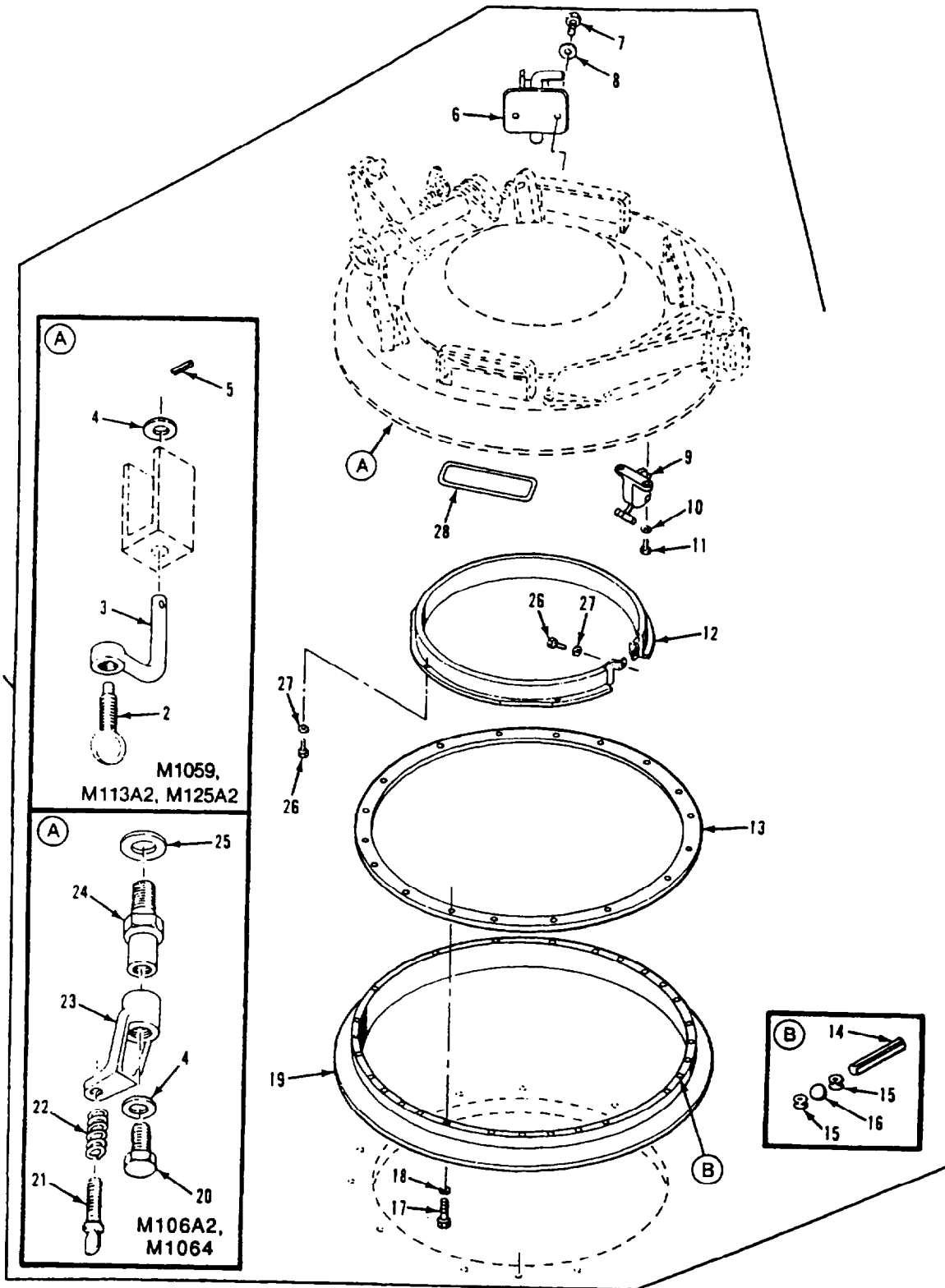

Figure 236. Commander's Cupola Assembly (M1059, M106A2, M1064, M113A2, M125A2)

SECTION II

TM 9-2350-261-24P

(1) ITEM NUMBER	(2) SMR CODE	(3) CAGE	(4) PART NUMBER	(5) DESCRIPTION AND USABLE ON CODE (UOC)	(6) QTY
				GROUP 1801 BODY,CAB,HOOD AND HULL ASSEMBLIES FIG. 236 COMMANDER'S CUPOLA ASSEMBLY (M1059,M106A2,M1064,M113A2,M125A2)	
1	PAFHH	19207	12268728	CUPOLA,COMMANDER'S UOC: V35,V36	1
1	PAFHH	19207	12269100	CUPOLA,COMMANDER'S UOC: V3a,120	1
1	PAFHD	19207	12349624	CUPOLA,COMANDER'S UOC: 056	1
2	PAOZZ	19207	11597869	THUMBSCREW UOC: V35,V36,056	10
3	PAOZZ	19207	11589663	NUT,PLAIN,WING UOC: V35,V36,056	10
4	PAOZZ	96906	MS27183-12	WASHER,FLAT UOC: V35,V36,V38,056,120	10
5	PAOZZ	96906	MS16562-27	PIN,SPRING UOC: V35,V36,056	10
6	PAOZZ	19207	12313629	.CATCH,ASSEMBLY UOC: 056	1
7	PAOZZ	80204	B1821BH038C075D	.SCREW,CAP,HEXAGON H UOC: 056	2
8	PAOZZ	96906	MS35333-42	.WASHER,LOCK UOC: 056	2
9	PAOZZ	19207	10875226	.ADJUSTER,SLACK,BRAK UOC: V35,V36,V38,056,120	1
10	PAOZZ	96906	MS27183-18	.WASHER,FLAT UOC: V35,V36,V38,056,120	2
11	PAOZZ	80204	B1821BH050C1550N	.SCREW,CAP,HEXAGON H UOC: V35,V36,V38,056,120	2
12	PAOZZ	19207	10918065	.PAD,CUSHIONING UOC: V35,V36,V38,056,120	1
13	PAFZZ	19207	10865745	RING,BEARING,OUTER UOC: V35,V36,V38,056,120	1
14	PAFZZ	19207	12268646	BLOCK,CUPOLA BEARI UOC: V35,V36,V38,056,120	6
15	PAFZZ	19207	12268642	SEPARATOR,BEARING B UOC: V35,V36,V38,056,120	146
16	PAFZZ	19207	12269104	BEARING,BALL,ANNULA UOC: V35,V36,V38,056,120	140
17	PAFZZ	96906	MS16997-103	.SCREW,CAP,SOCKET HE UOC: V35,V36,V38,056,120	18
18	PAOZZ	96906	MS35333-42	.WASHER,LOCK UOC: V35,V36,V38,056,120	18
19	PAFZZ	19207	10865743	.RING,BEARING,OUTER UOC: V35,V36,V38,056,120	1
20	PAOZZ	80204	B1821BH031C050N	BOLT,MACHINE UOC: V38,120	10
21	PAOZZ	19207	11678317	THUMBSCREW UOC: V38,120	10
22	PAOZZ	19207	11678320	SPRING,HELICAL,COMP UOC: V38,120	10
23	PAOZZ	19207	11678321	.CLAMP,PERISCOPE MOU UOC: V38,120	10
24	XDOZZ	19207	11678318	POST,ELECTRICAL-MEC UOC: V38,120	10
25	PAOZZ	19204	10910174-5	.WASHER,FLAT UOC: V38,120	10
26	PAOZZ	96906	MS90725-5	SCREW,CAP,HEXAGON H UOC: V35,V36,V38,056,120	6
27	PAOZZ	96906	MS27183-11	.WASHER,FLAT UOC: V35,V36,V38,056,120	6
28	PAOZZ	19207	10917616	SEAL,NONMETALLIC ST UOC: V35,V36,V38,056,120	5

END OF FIGURE

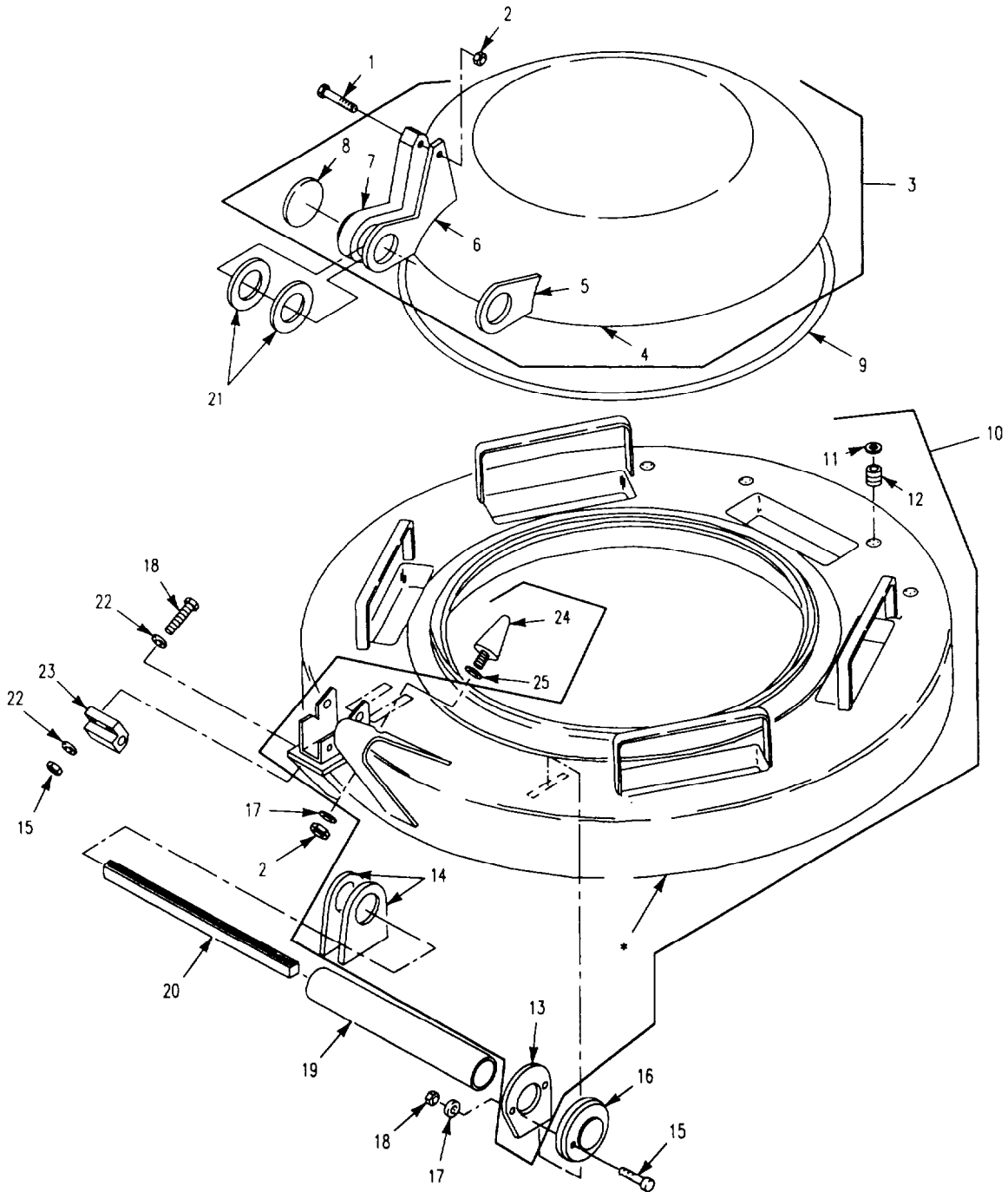

* COMPONENT OF ITEM

Figure 237. Commander's Cupola Hatch and Cover Assemblies
(M1059,M106A2,M1064,M113A2,M125A2)

SECTION II

TM 9-2350-261-26P

(1) ITEM NUMBER	(2) SMR CODE	(3) CAGE	(4) PART NUMBER	(5) DESCRIPTION AND USABLE ON CODE (UOC)	(6) QTY
				GROUP 1801 BODY,CAB,HOOD AND HULL ASSEMBLIES FIG. 237 COMMANDER'S CUPOLA HATCH AND COVER ASSEMBLIES (M1059,M106A2,M1064,M113A2,M125A2)	
1	PAOZZ	80204	B1821BH038C300N	SCREW,CAP,HEXAGON H UOC: V35,V36,V38,056,120	1
2	PAOZZ	96906	MS51922-17	NUT,SELF-LOCKING,HE UOC: V35,V36,V38,056,120	2
3	PAOFF	19207	8756969	DOOR,HATCH,VEHICLE UOC: V35,V36,V38,056,120	1
4	XAFZZ	19207	8756974	DOOR UOC: V35,V36,V38,056,120	1
5	PAFZZ	19207	0756972	HINGE,ACCESS DOOR UOC: V35,V36,V38,056,120	1
6	PAFZZ	19207	10865854	HINGE,SEGMENT,HATCH UOC: V35,V36,V38,056,120	1
7	PAFZZ	19207	8756973	HINGE,ACCESS DOOR UOC: V35,V36,V38,056,120	1
8	XDFZZ	19207	8756970	DISK,SOLID,PLAIN UOC: V35,V36,V38,056,120	1
9	MOOZZ	19207	10861633	SEAL,NONMETALLIC SP MAKE FROM SEAL, P/N 101361633 UOC: V35,V36,V38,120	1
9	MOOZZ	19207	12349624-3	SEAL MAKE FROM SEAL, P/N 10861633 UOC: 056	1
10	PAFFF	19207	8756735	DOOR,HATCH,VEHICLE UOC: V35,V36	1
10	PAFHH	19207	11678340	DOOR,HATCH,VEHICLE UOC: V38,120	1
10	PAFHH	19207	12349625	DOOR,HATCH,VEHICLE UOC:056	1
11	PAHZZ	19207	7372615	RING,LOCK,SERRATED UOC: V35,V36,V38,056,120	4
12	PAFZZ	19207	8763499	INSERT,SCREW THREAD UOC: V35,V36,V38,056,120	4
13	PAFZZ	19207	8756737	PAD EYE UOC: V35,V36,V38,056,120	1
14	PAFZZ	19207	8756738	PAD EYE UOC: V35,V36,V3B,056,120	2
15	PAOZZ	96906	MS21044N6	NUT,SELF-LOCKING,HE UOC: V35,V36,V38,056,120	2
16	PAOZZ	19207	10907310	RETAINER TORSION BA UOC: V35,V36,V38,056,120	1
17	PAOZZ	96906	MS27183-14	WASHER,FLAT UOC: V35,V36,V38,056,120	3
18	PAOZZ	96906	MS18153-63	SCREW,CAP,HEXAGON H UOC: V35,V36,V38,056,120	2
19	PAOZZ	19207	8756675	TUBE,METALLIC UOC: V35,V36,V38,056,120	1
20	PAOZZ	19207	8756881	SPRING,LEAF UOC: V35,V36,V38,056,120	12
21	PAOZZ	19207	8756883	SPACER,RING UOC: V35,V36,V38,056,120	2
22	PAOZZ	96906	MS27183-10	WASHER,FLAT UOC: V35,V36,056	4
23	PAOZZ	19207	12369701	BLOCK,RETAINING,PIN UOC: V35,V36,V38,056,120	1
24	PAOZZ	19207	8341563	BUMPER,NONMETALLIC UOC: V35,V36,V38,056,120	1
25	PAOZZ	96906	MS27183-22	WASHER,FLAT UOC: V35,V36,V38,056,120	V

END OF FIGURE

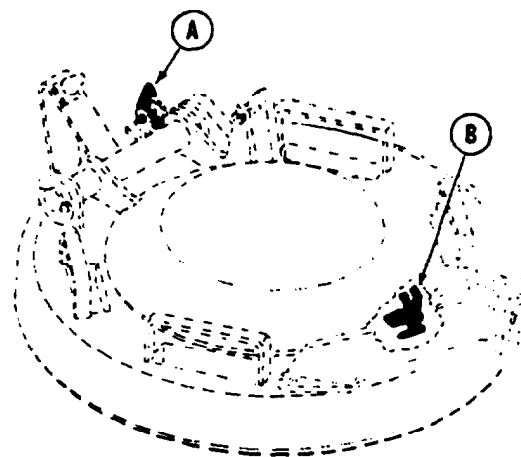
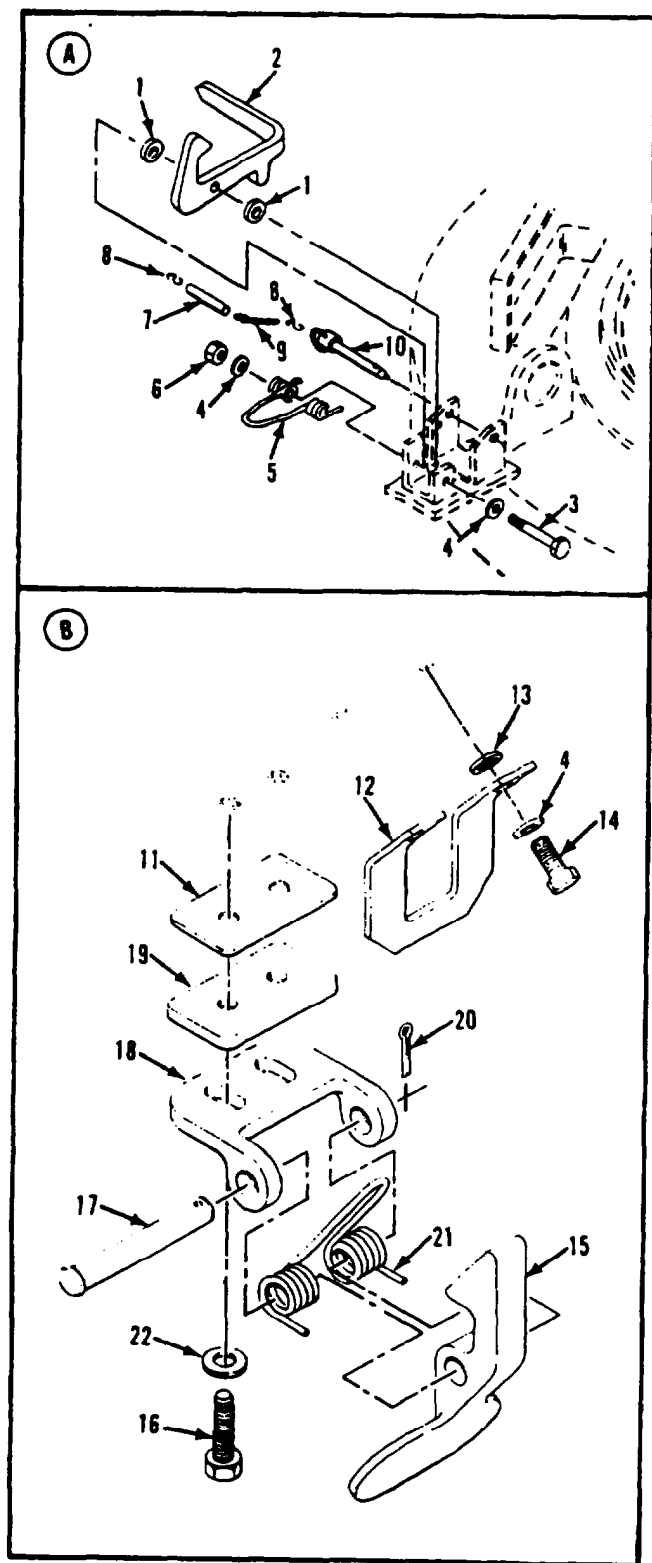

Figure 238. Commander's Cupola and Cover Latches
(M1059, M106A2, M1064, M113A2, M125A2)

SECTION II

TM 9-2350-261-24P

(1) ITEM NUMBER	(2) SMR CODE	(3) CAGE	(4) PART NUMBER	(5) DESCRIPTION AND USABLE ON CODE (UOC)	(6) QTY
				GROUP 1801 BODY,CAB,HOOD AND HULL ASSEMBLIES FIG. 238 COMMANDER'S CUPOLA AND COVER LATCHES (M1059,M106A2,M1064,M113A2,M125A2)	
1	PAOZZ	19207	8756884	SPACER,COVER HINGED UOC: V35,V36,V38,056,120	2
2	PAOZZ	19207	10861561	HOOK UOC: V35,V36,V38,056,120	1
3	PAOZZ	80204	B1821BH038C350N	SCREW,CAP,HEXAGON H UOC: V35,V36,V38,056,120	1
4	PAOZZ	96906	MS27183-15	WASHER,FLAT UOC: V35,V36,V38,056,120	4
5	PAOZZ	19207	8341554	SPRING,HELICAL,TORS UOC: V35,V36,V38,056,120	1
6	PAOZZ	96906	MS51922-17	NUT,SELF-LOCKING,HE UOC: V35,V36,V38,056,120	1
7	PAOZZ	19207	10863423	TUBING,NONMETALLIC UOC: V35,V36,V38,056,011	1
8	PAOZZ	96906	MS87006-3	HOOK,CHAIN,S UOC: V35,V36,V38,056,120	2
9	MOOZZ	19207	12268728-1	CHAIN,WELDLESS MAKE FROM CHAIN, P/N C43974 UOC: V35,V36	1
9	MOOZZ	19207	12269100-1	CHAIN,WELDLESS MAKE FROM CHAIN, P/N C43974 UOC: V38,120	1
9	MOOZZ	19207	12349624-1	CHAIN,WELDLESS MAKE FROM CHAIN, P/N C43974 UOC: 056	1
10	PAOZZ	96906	MS17985-829	PIN,QUICK RELEASE UOC: V35,V36,V38,056,120	1
11	PAOZZ	19207	11633148-1	SPACER,PLATE UOC: V35,V36,V36,056,120	V
12	PAOZZ	19207	10875322	STRIKE,CATCH UOC: V35,V36,V38,056,120	1
13	PAOZZ	96906	MS35333-42	WASHER,LOCK UOC: V35,V36,V38,056,120	2
14	PAOZZ	96906	MS18154-60	SCREW,CAP,HEXAGON H UOC: V35,V36,V38,056,120	2
15	PAOZZ	19207	10875316	PLATE,STRIKER,LATCH UOC: V35,V36,V38,056,120	1
16	PAOZZ	80204	B1821BH03BC150N	SCREW,CAP,HEXAGON H UOC: V35,V36,V38,056,120	2
17	PAOZZ	96906	MS20392-7C97	PIN,STRAIGHT,HEADED UOC: V35,V36,V38,056,120	1
18	PAOZZ	19207	10875319	BRACKET,EYE,NONROTA UOC: V35,V36,V38,056,120	1
19	PAOZZ	19207	11633148-2	SPACER,PLATE UOC: V35,V36,V3E,056,120	V
20	PAOZZ	96906	MS24665-283	PIN,COTTER UOC: V35,V36,V3B,056,120	1
21	PAOZZ	19207	10875320	SPRING,HELICAL,TORS UOC: V35,V36,V38,056,120	1
22	PAOZZ	96906	MS27183-14	WASHER,FLAT UOC: V35,V36,V38,056,120	4

END OF FIGURE

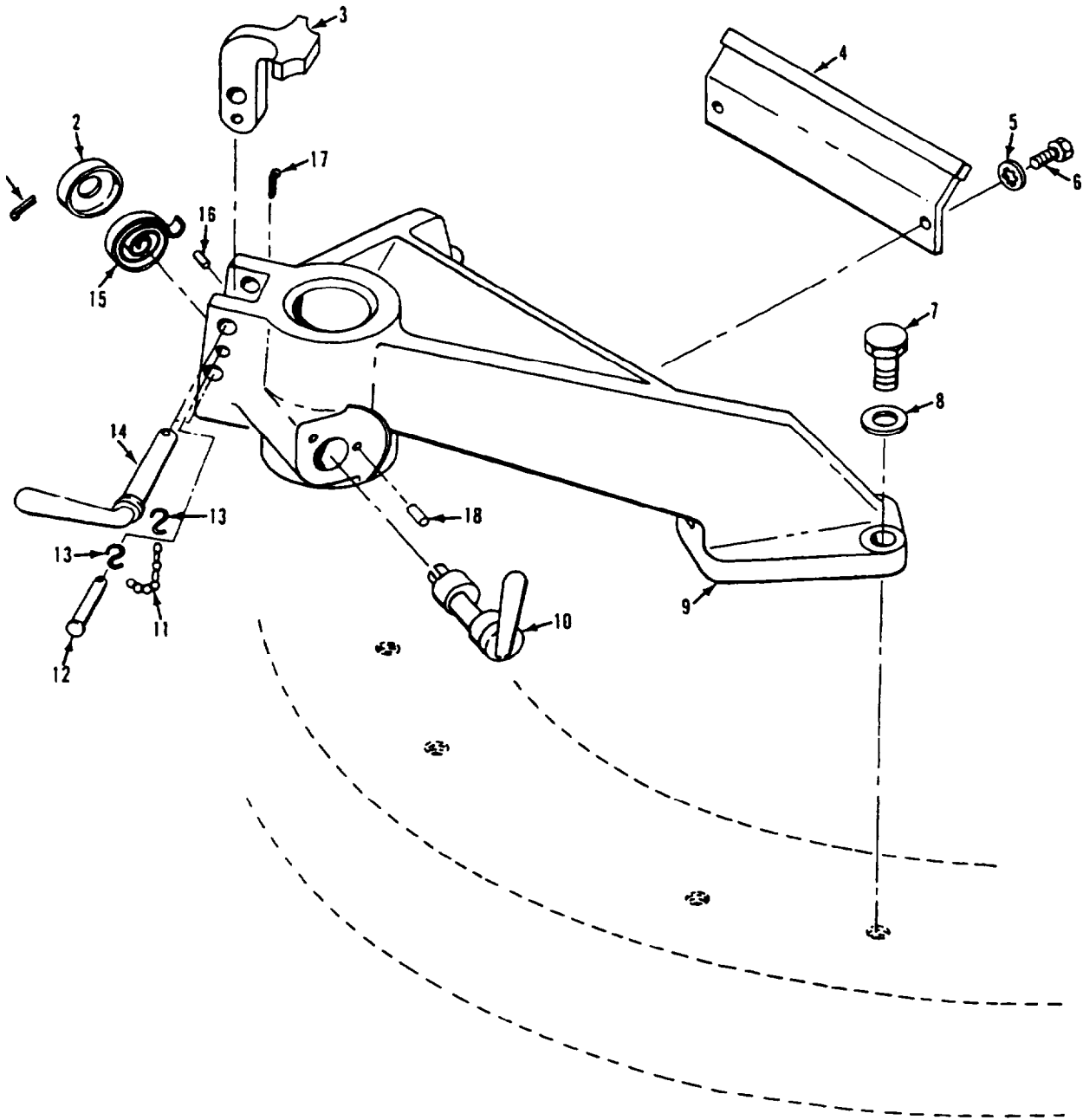

Figure 239. Commander's Hatch Machine Gun Mount
(M1059, M106A2, M1064, M113A2, M125A2)

SECTION II

TM 9-2350-261-24P

(1) ITEM NUMBER	(2) SMR CODE	(3) CAGE	(4) PART NUMBER	(5) DESCRIPTION AND USABLE ON CODE (UOC)	(6) QTY
				GROUP 1801 BODY,CAB,HOOD AND HULL ASSEMBLIES FIG. 239 COMMANDER'S HATCH MACHINE GUN MOUNT (M1059,M106A2,M1064,M113A2,M125A2)	
1	PAOZZ	89749	IF316	PIN,COTTER	1
2	PAOZZ	19207	5265248	UOC: V35,V36,V38,056,120 COVER,ACCESS	1
3	PAOZZ	19207	10917739	UOC: V35,V36,V38,056,120 LOCK,TRAVEL,MACHINE	1
4	PAOZZ	19207	10890299	UOC: V35,V36,V38,056,120 BRACKET,ANGLE	1
5	PAOZZ	96906	MS35333-42	UOC: V35,V36,V38,056,120 WASHER,LOCK	2
6	PAOZZ	96906	MS18154-60	UOC: V35,V36,V38,056,120 SCREW,CAP,HEXAGON H	2
7	PAOZZ	96906	MS90727-164	UOC: V35,V36,V38,056,120 SCREW,CAP,HEXAGON H	4
8	PAOZZ	96906	MS27183-21	UOC: V35,V36,V38,056,120 WASHER,FLAT	4
9	PAOZZ	19207	10861550	UOC: V35,V36,V38,056,120 SUPPORT,MOUNT,GUN,T	1
10	PAOZZ	19207	6229666	UOC: V35,V36,V38,056,120 HANDLE,DOOR	1
11	MOOZZ	19207	12268728-2	UOC: V35,V36,V38,120 CHAIN,WELDLESS MAKE FROM CHAIN, P/N C43974	1
11	MOOZZ	19207	12269100-2	UOC: V35,V36 CHAIN,WELDLESS MAKE FROM CHAIN, P/N C43974	1
11	MOOZZ	19207	12349624-2	UOC: V38,120 CHAIN,WELDLESS MAKE FROM CHAIN, P/N C43974	1
12	PAOZZ	96906	MS20392-5C81	UOC: 056 PIN,STRAIGHT,HEADED	1
13	PAOZZ	96906	MS87006-51	UOC: V35,V36,V38,056,120 HOOK,CHAIN,S	2
14	PAOZZ	19207	7071646	UOC: V35,V36,V313,056,120 HANDLE,PINTLE LOCK	1
15	PAOZZ	19207	6229665	UOC: V35,V36,V38,056,120 SPRING,SPIRAL,TORSI	1
16	PAOZZ	96906	MS16555-329	UOC: V35,V36,V38,056,120 PIN,STRAIGHT,HEADLE	1
17	PAOZZ	96906	MS24665-283	UOC: V35,V36,V38,056,120 PIN,COTTER	1
18	PAOZZ	96906	MS16555-360	UOC: V35,V36,V38,056,120 PIN,STRAIGHT,HEADLE	2

END OF FIGURE

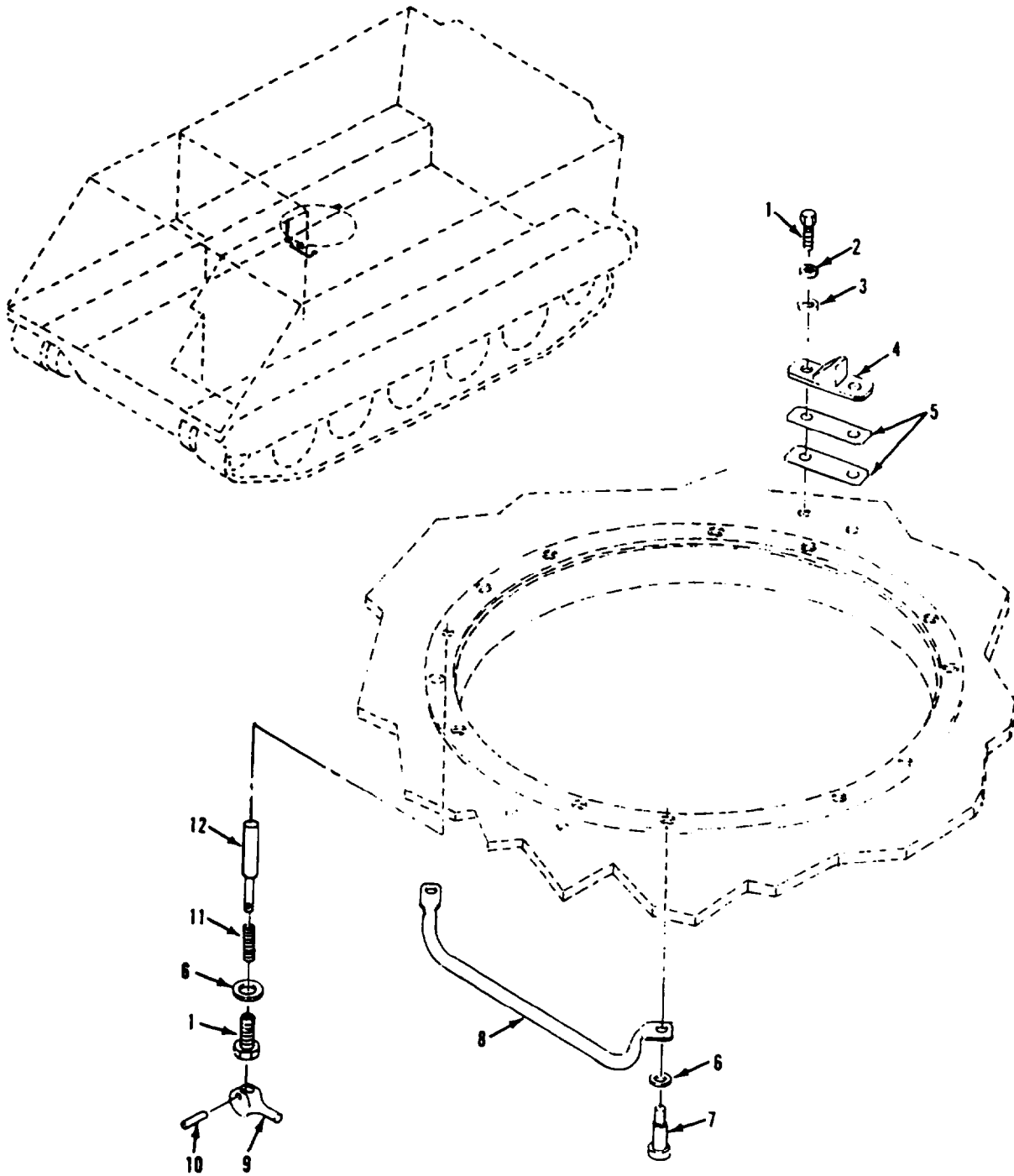

Figure 240. Commander's Cupola Handle
(M1059, M106A2, M1064, M113A2, M125A2)

(1) ITEM NUMBER	(2) SMR CODE	(3) CAGE	(4) PART NUMBER	(5) DESCRIPTION AND USABLE ON CODE (UOC)	(6) QTY
				GROUP 1801 BODY,CAB,HOOD AND HULL ASSEMBLIES FIG. 240 COMMANDER'S CUPOLA HANDLE (M1059,M106A2,M1064,M113A2,M125A2)	
1	PAOZZ	80204	B1821BH038C138N	SCREW,CAP,HEXAGON H UOC: 056	4
2	PAOZZ	96906	MS35333-42	WASHER,LOCK UOC: 056	4
3	PAOZZ	96906	MS27183-14	WASHER,FLAT UOC: 056	4
4	PAOZZ	19207	12313628	BRACKET,MOUNTING UOC: 056	2
5	PAOZZ	19207	12313725	SHIM UOC: 056	16
6	PAOZZ	88044	AN960-1216L	WASHER,FLAT PART OF KIT, P/N 5703810 UOC: V35,V36,V38,056,120	18
7	PAOZZ	96906	MS90727-193	SCREW,CAP,HEXAGON H UOC: V35,V36,V38,056,120	12
8	PAOZZ	19207	10866204	HANDLE,CUPOLA,COMMA UOC: V35,V36,V38,056,120	1
9	PAOZZ	19207	10861579-1	LEVER,MANUAL CONTRO UOC: V35,V36,V38,056,120	1
10	PAOZZ	96906	MS171533	PIN,SPRING PART OF KIT, P/N 5703810 UOC: V35,V36,V38,056,120	1
11	PAOZZ	19207	11678147	SPRING,HELICAL,COMP PART OF KIT, P/N 5703810 UOC: V35,V36,V38,056,120	1
12	PAOZZ	19207	11678148	PIN,SHOULDER,HEADLE PART OF KIT, P/N 5703810 UOC: V35,V36,V38,056,120	1

END OF FIGURE

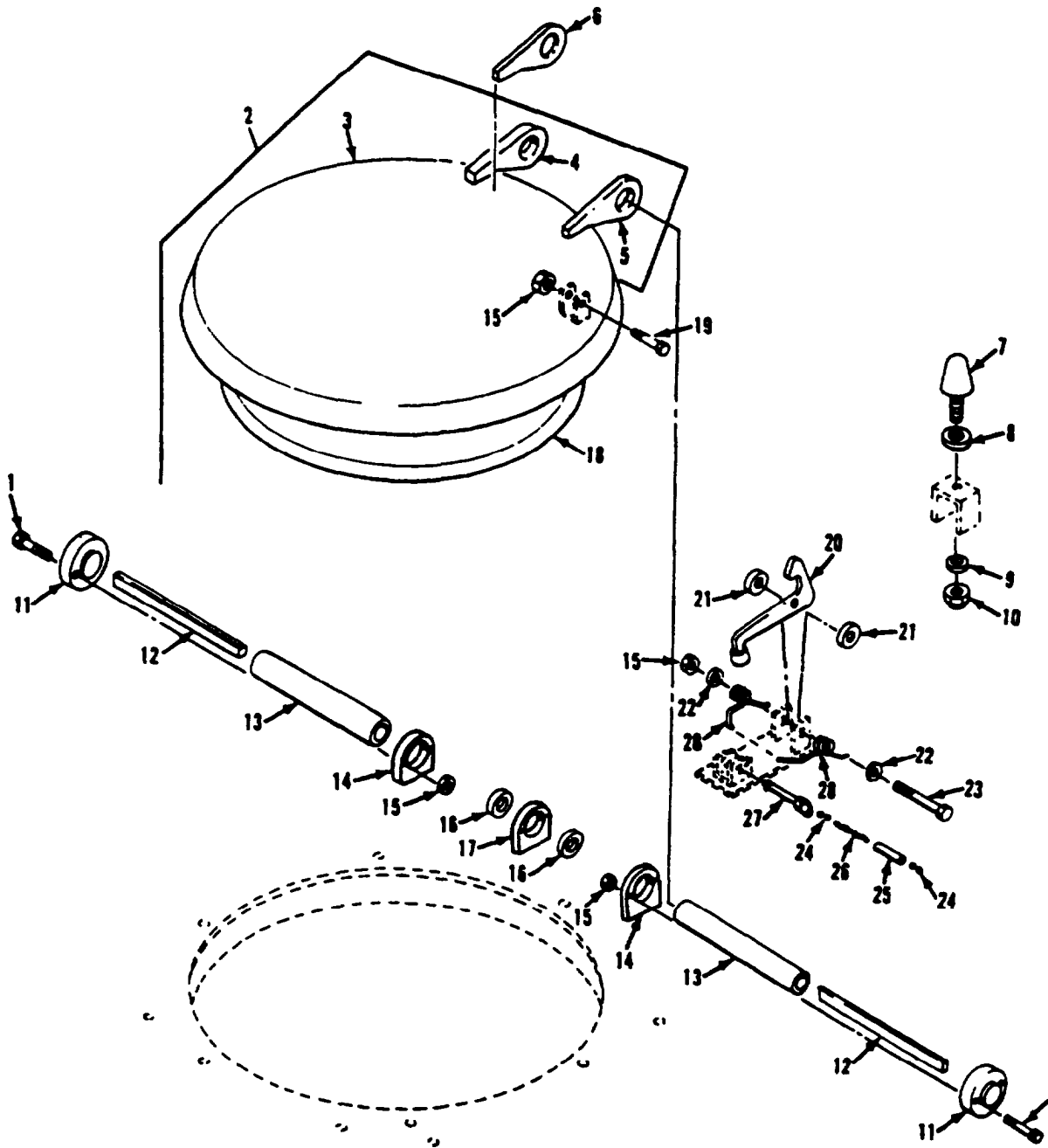

Figure 241. Commander's Hatch Cover Assembly
(M1068, M577A2, M741A1)

(1) ITEM NUMBER	(2) SMR CODE	(3) CAGE	(4) PART NUMBER	(5) DESCRIPTION AND USABLE ON CODE (UOC)	(6) QTY
				GROUP 1801 BODY,CAB,HOOD AND HULL ASSEMBLIES FIG. 241 COMMANDER'S HATCH COVER ASSEMBLY (M1068,M577A2,M741A1)	
1	PAOZZ	96906	MS90727-66	SCREW,CAP,HEXACON H UOC: ACP,V38,V95	4
2	PAOZZ	19207	10917632	DOOR,HATCH,VEHICLE UOC: ACP,V37	1
2	PAOFF	19207	11633458	DOOR,HATCH VEHICLE UOC: V95	1
3	XAFZZ	19207	10917632-4	COVER UOC: ACP,V37	1
4	PAFZZ	19207	10917632-1	.LEAF,BUTT HINGE UOC: ACP,V37	1
4	XAFZZ	19207	11633458-4	.COVER UOC: V95	1
4	XDFZZ	19207	11633458-1	.LEAF,BUTT,HINGE UOC: V95	1
5	PAFZZ	19207	10917632-2	.LEAF,BUTT HINGE UOC: ACP,V37	1
5	PAFZZ	19207	11633458-2	.HINGE,HATCH,COVER UOC: V95	1
6	PAFZZ	19207	10917632-2	LEAF,BUTT HINGE UOC: ACP,V37,V95	1
7	PAOZZ	19207	8341563	BUMPER,NONMETALLIC UOC: ACP,V37,V95	1
8	PAOZZ	96906	MS27183-22	WASHER,FLAT UOC: ACP,V37,V95	6
9	PAOZZ	96906	MS27183-15	WASHER,FLAT UOC: ACP,V37,V95	1
16	PAOZZ	96906	MS51922-17	NUT,SELF-LOCKING,HE UOC: ACP,V37,V95	1
11	PAOZZ	19207	10918113	PLATE,RETAINING,SHA UOC: ACP,V37,V95	2
12	PAOZZ	19207	8756881	SPRING,LEAF UOC: ACP,V37,V95	28
13	PAOZZ	19207	8756675	TUBE,METALLIC UOC: ACP,V37,V95	2
14	PAFZZ	19207	10917698	HINGE HALF,COMMANDE UOC: ACP,V37,V95	2
15	PAOZZ	96906	MS21044N6	NUT,SELF-LOCKING,HE UOC: ACP,V37,V95	6
16	PAOZZ	19207	8756883	SPACER,RING UOC: ACP,V37,V95	2
17	PAFZZ	19207	10917669	HINGE HALF,COMMANDE UOC: ACP,V37,V95	1
18	PAOZZ	19207	10861633	SEAL,NONMETALLIC SP UOC: ACP,V37,V95	1
19	PAOZZ	96906	MS90727-68	SCREW,CAP,HEXAGON H UOC: ACP,V37,V95	1
20	PAOZZ	19207	10874799	HOOK UOC: ACP,V37,V95	1
21	PAOZZ	19207	8756884	SPACER,COVER HINGED UOC: ACP,V37,V95	2
22	PAOZZ	96906	MS27183-14	WASHER,FLAT UOC: ACP,V37,V95	2
23	PAOZZ	96906	MS90727-72	SCREW,CAP,HEXAGON H UOC: ACP,V37,V95	1
24	PAOZZ	96906	MS87006-3	HOOK,CHAIN,S UOC: ACP,V37,V95	2
25	PAOZZ	19207	10863423	TUBING,NONMETALLIC UOC: ACP,V37,V95	1
26	MOOZZ	16003	C43974	CHAIN,WELDLESS MAKE FROM CHAIN, P/N 42C15120-205	1
26	MOOZZ	16003	C43974	c	1
27	PAOZZ	96906	MS17985-829	PIN,QUICK RELEASE UOC: ACP,V37,V95	1
28	PAOZZ	19207	8341554	SPRING,HELICAL,TORS UOC: ACP,V37,V95	1

END OF FIGURE

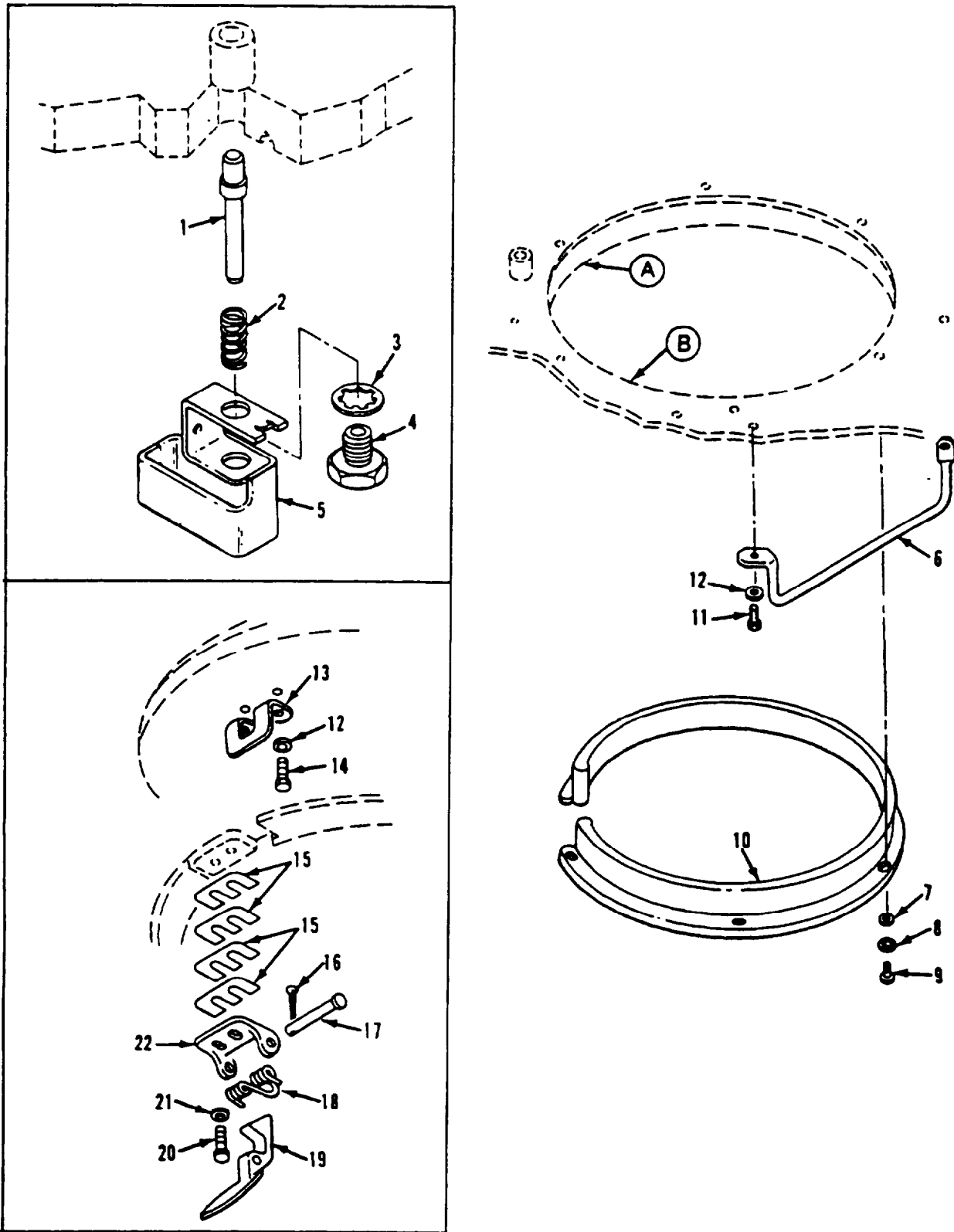

Figure 242. Commander's Hatch Cover Latches
(M1068, M577A2, M741A1)

SECTION II

TM 9-2350-261-24P

(1) ITEM NUMBER	(2) SMR CODE	(3) CAGE	(4) PART NUMBER	(5) DESCRIPTION AND USABLE ON CODE (UOC)	(6) QTY
				GROUP 1801 BODY,CAB,HOOD AND HULL ASSEMBLIES FIG. 242 COMMANDER'S HATCH COVER LATCHES (M1068,M577A2,M741A1)	
1	PAOZZ	19207	11616301	PLUNGER,DETENT UOC: V95	2
2	PAOZZ	96906	MS24585-1378	SPRING,HELICAL,COMP UOC: V95	2
3	PAOZZ	96906	MS35333-47	WASHER,LOCK UOC: V95	2
4	PAOZZ	19207	10861583	BUSHING,MACHINE THR UOC: V95	2
5	PAOZZ	19207	12269440	BRACKET,ANGLE UOC: V95	1
6	PAOZZ	19207	10917755	HANDLE,SAFETY,COMMA UOC: ACP,V37,V95	1
7	PAOZZ	96906	MS27183-11	WASHER,FLAT UOC: ACP,V37,V95	6
8	PAOZZ	96906	MS35333-40	WASHER,LOCK UOC: ACP,V37,V95	6
9	PAOZZ	96906	MS35206-280	SCREW,MACHINE UOC: ACP,V37,V95	6
10	PAOZZ	19207	10917684	PAD,CUSHIONING UOC: ACP,V37,V95	1
11	PAOZZ	80204	B1821BH038C075D	SCREW,CAP,HEXAGON H UOC: ACP,V37,V95	2
12	PAOZZ	96906	MS35333-42	WASHER,LOCK UOC: ACP,V37,V95	4
13	PAOZZ	19207	11660882	STRIKE,CATCH UOC: ACP,V37,V95	1
14	PAOZZ	96906	MS18154-60	SCREW,CAP,HEXAGON H UOC: ACP,V37,V95	2
15	PAOZZ	19207	10875323	SPACER,PLATE UOC: ACP,V37,V95	20
16	PAOZZ	96906	MS24665-283	PIN,COTTER UOC: ACP,V37,V95	1
17	PAOZZ	96906	MS20392-7C97	PIN,STRAIGHT,HEADED UOC: ACP,V37,V95	1
18	PAOZZ	19207	10875320	SPRING,HELICAL,TORS UOC: ACP,V37,V95	1
19	PAOZZ	19207	10875318	PLATE,STRIKER,LATCH UOC: ACP,V37,V38,056,120 V95	1
20	PAOZZ	19207	11633838	SCREW,CAP,HEXAGON H UOC: ACP,V37,V95	2
21	PAOZZ	96906	MS27183-14	WASHER,FLAT UOC: ACP,V37,V95	2
22	PAOZZ	19207	10875319	BRACKET,EYE,NONROTA UOC: ACP,V37,V95	1

END OF FIGURE

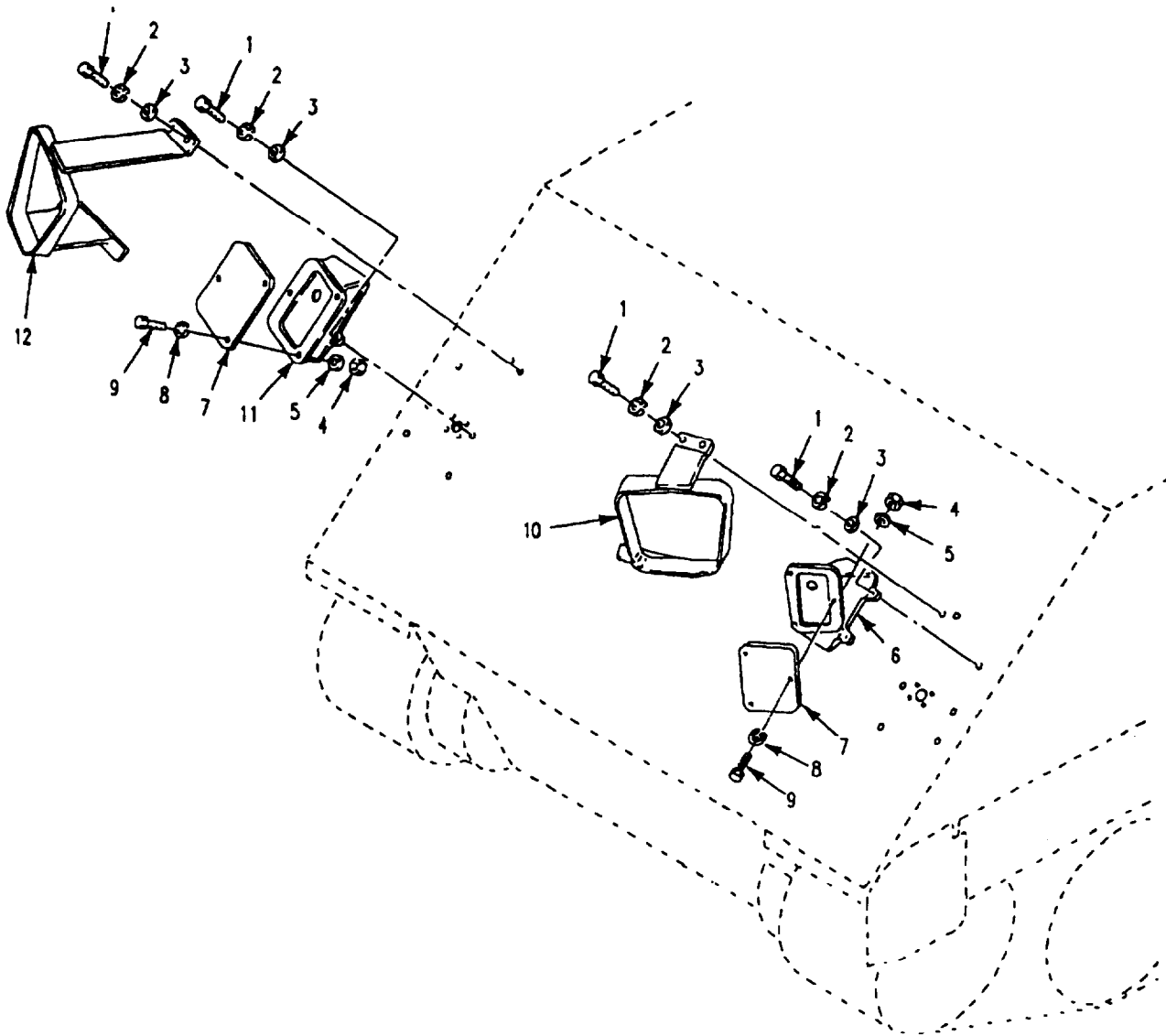

Figure 243. Smoke Grenade Launcher Mounting Hardware (M1059, M113A2, M901A1)

SECTION II

TM 9-2350-261-24P

(1) ITEM NUMBER	(2) SMR CODE	(3) CAGE	(4) PART NUMBER	(5) DESCRIPTION AND USABLE ON CODE (UOC)	(6) QTY
				GROUP 1801 BODY,CAB,HOOD AND HULL ASSEMBLIES FIG. 243 SMOKE GRENADE LAUNCHER MOUNTING HARDWARE (M1059,M113A2,M901A1)	
1	PAOZZ	80204	B1821BH044C125N	SCREW,CAP,HEXAGON H UOC: V35,056	14
1	PAOZZ	80204	B1821BH044C150N	SCREW,CAP,HEXAGON H UOC: 011	8
1	PAOZZ	80204	B1821BH044C113N	SCREW,CAP,HEXAGON H UOC: 011	6
2	PAOZZ	96906	MS35338-47	WASHER,LOCK UOC: V35,056	14
2	PAOZZ	96906	MS35330-47	WASHER,LOCK UOC: 011	8
3	PAOZZ	88044	AN960-716	WASHER,FLAT UOC: V35,056	14
3	PAOZZ	88044	AN960-716	WASHER,FLAT UOC: 011	8
4	PAOZZ	96906	MS51968-8	NUT,PLAIN,HEXAGON UOC: V35,011,056	6
5	PAOZZ	96906	MS35338-46	WASHER,LOCK UOC: V35,011,056	6
6	PAOZZ	19207	12265773-3	BASE,SMOKE GRENADE LEFT SIDE UOC: V35,011,056	1
7	PAOZZ	19207	12313249	COVER,ACCESS UOC: V35,011,056	2
8	PAOZZ	88044	AN960-616	WASHER,FLAT UOC: V35,011,056	6
9	PAOZZ	96906	MS90727-62	SCREW,CAP,HEXAGON FL UOC: V35,011,056	6
10	PAOZZ	19207	12265696-2	GUARD ASSEMBLY,BRUS LEFT SIDE UOC: V35,011,056	1
11	PAOZZ	19207	12265773-5	BASE,SMOKE GRENADE RIGHT SIDE UOC: V35,011,056	1
12	PAOZZ	19207	12265696-1	GUARD ASSEMBLY,BRUS RIGHT SIDE UOC: V35,011,056	1

END OF FIGURE

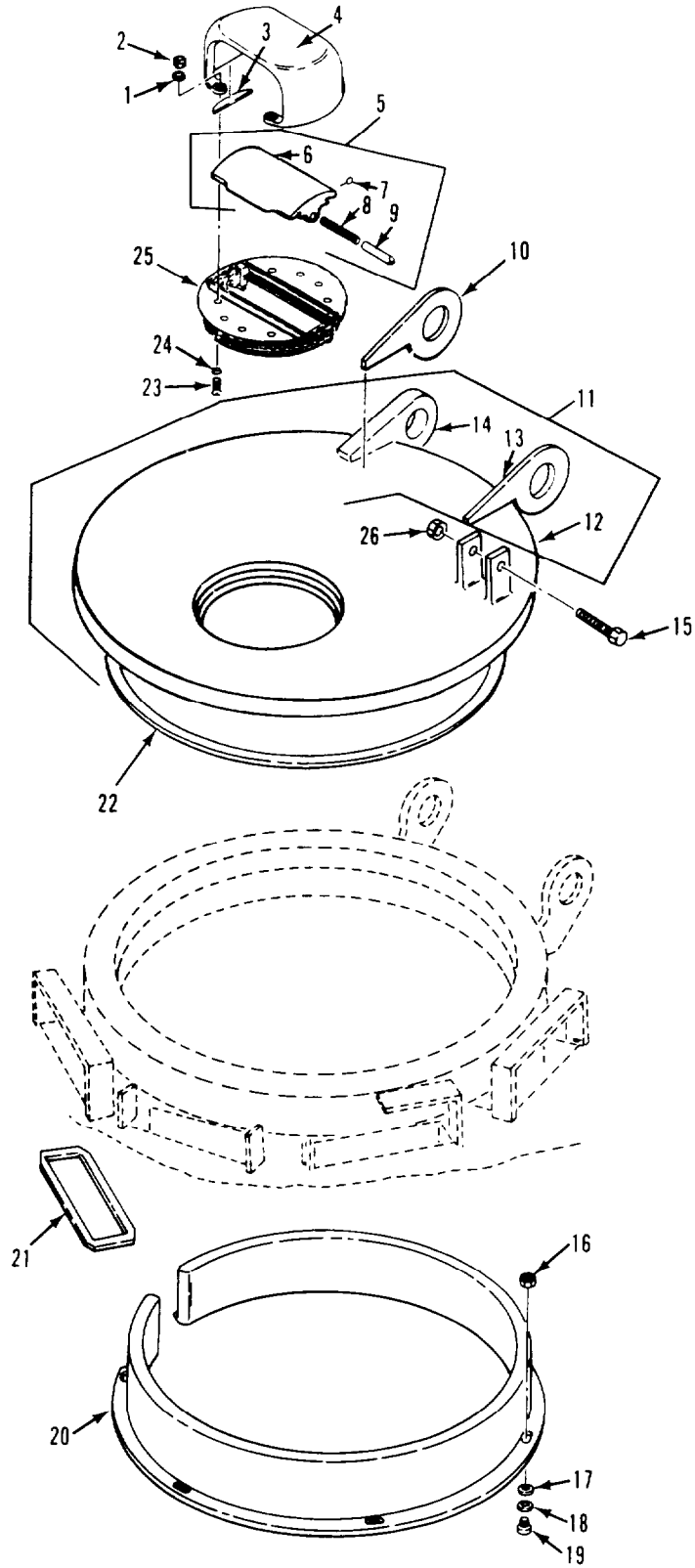

Figure 244. Driver's Hatch Cover Assembly
(M1059, M106A2, M1064, M1068, M113A2, M125A2, M577A2, M741A1)

(1) ITEM NUMBER	(2) SMR CODE	(3) CAGE	(4) PART NUMBER	(5) DESCRIPTION AND USABLE ON CODE (UOC)	(6) QTY
				GROUP 1803 DRIVER'S HATCHES, DRIVER'S PERISCOPES,ETC FIG. 244 DRIVER'S HATCH COVER ASSEMBLY (M1059,M106A2,M1064,M1068,M113A2, M125A2,M577A2,M741A1)	
1	PAOZZ	96906	MS27183-14	WASHER,FLAT UOC: ACP,V35,V36,V37,V38,056,120,V95	4
2	PAOZZ	96906	MS35691-21	NUT,PLAIN,HEXAGON UOC: ACP,V35,V36,V37,V3E,056,120,V95	4
3	PAOZZ	19207	11634099	SEAL,NONMETALLIC SP UOC: ACP,V35,V36,V37,V38,056,120,V95	2
4	PAOZZ	19207	8668638	GUARD,PERISCOPE UOC: ACP,V35,V36,V37,V38,056,120,V95	1
5	PAOOO	19207	8668637	PLUG ASSEMBLY,PERIS UOC: ACP,V35,V36,V37,V38,056,120,V95	1
6	XDOZZ	19207	8668636	SHIELD,PERISCOPE UOC: ACP,V35,V36,V37,V38,056,120,V95	1
7	PAOZZ	19207	8668633	.BOLT,EYE UOC: ACP,V35,V36,V37,V38,056,120,V95	2
8	PAOZZ	19207	8668635	SPRING,HELICAL,COMP UOC: ACP,V35,V36,V37,V38,056,120,V95	1
9	PAOZZ	19207	8668634	TRUNNION,PERISCOPE UOC: ACP,V35,V36,V37,V38,056,120,V95	2
10	PAOZZ	19207	8756672	HINGE,ACCESS DOOR UOC: ACP,V35,V36,V37,V38,056,120,V95	1
11	PAOOO	19207	8756697	DOOR,HATCH,VEHICLE UOC: V35,V36,V38,056,120,V95	1
11	PAOOF	19207	10917766	DOOR,HATCH,VEHICLE UOC: ACP,V37	1
12	XAOZZ	19207	8756670	.DOOR,HATCH,VEHICLE UOC: ACP,V35,V36,V37,V38,056,120,V95	1
13	PAFZZ	19207	12268781	.HINGE,DRIVERS HATCH UOC: ACP,V35,V36,V37,V38,056,120,V95	1
14	PAFZZ	19207	10866034	SUPPORT END DISK,AS UOC: ACP,V35,V36,V37,V38,056,120,V95	1
15	PAOZZ	96906	MS90727-68	SCREW,CAP,HEXAGON H UOC: ACP,V35,V36,V37,V38,056,120,V95	1
16	PAFZZ	19207	7341628	NUT,SELF-LOCKING,CL UOC: ACP,V37	6
17	PAOZZ	96906	MS27183-11	WASHER,FLAT UOC: ACP,V35,V36,V37,V38,056,120,V95	6
18	PAOZZ	96906	MS35333-40	WASHER,LOCK UOC: ACP,V35,V36,V37,V38,056,120,V95	6
19	PAOZZ	96906	MS35206-280	SCREW,MACHINE UOC: ACP,V35,V36,V37,V38,056,120,V95	6
20	PAOZZ	19207	10866033	PAD,CUSHIONING UOC: ACP,V35,V36,V37,V38,056,120,V95	1
21	PAOZZ	19207	10917616	SEAL,NONMETALLIC ST UOC: ACP,V35,V36,V37,V38,056,120,V95	4
22	PAOZZ	19207	10861633	SEAL,NONMETALLIC SP UOC: ACP,V35,V36,V37,V38,056,120,V95	1
23	PAOZZ	96906	MS35191-324	SCREW,MACHINE UOC: ACP,V35,V36,V37,V38,056,120,V95	4
24	PAOZZ	96906	MS35336-39	WASHER,LOCK UOC: ACP,V35,V36,V37,V38,056,120,V95	4
25	PAOOO	19207	8705203	PLATE ASSEMBLY,QUIC SEE FIG. 249 UOC: ACP,V35,V36,V37,V36,056,120,V95	1
26	PAOZZ	96906	MS21044N6	NUT,SELF-LOCKING,HE UOC: ACP,V35,V36,V37,V38,056,120,V95	1

END OF FIGURE

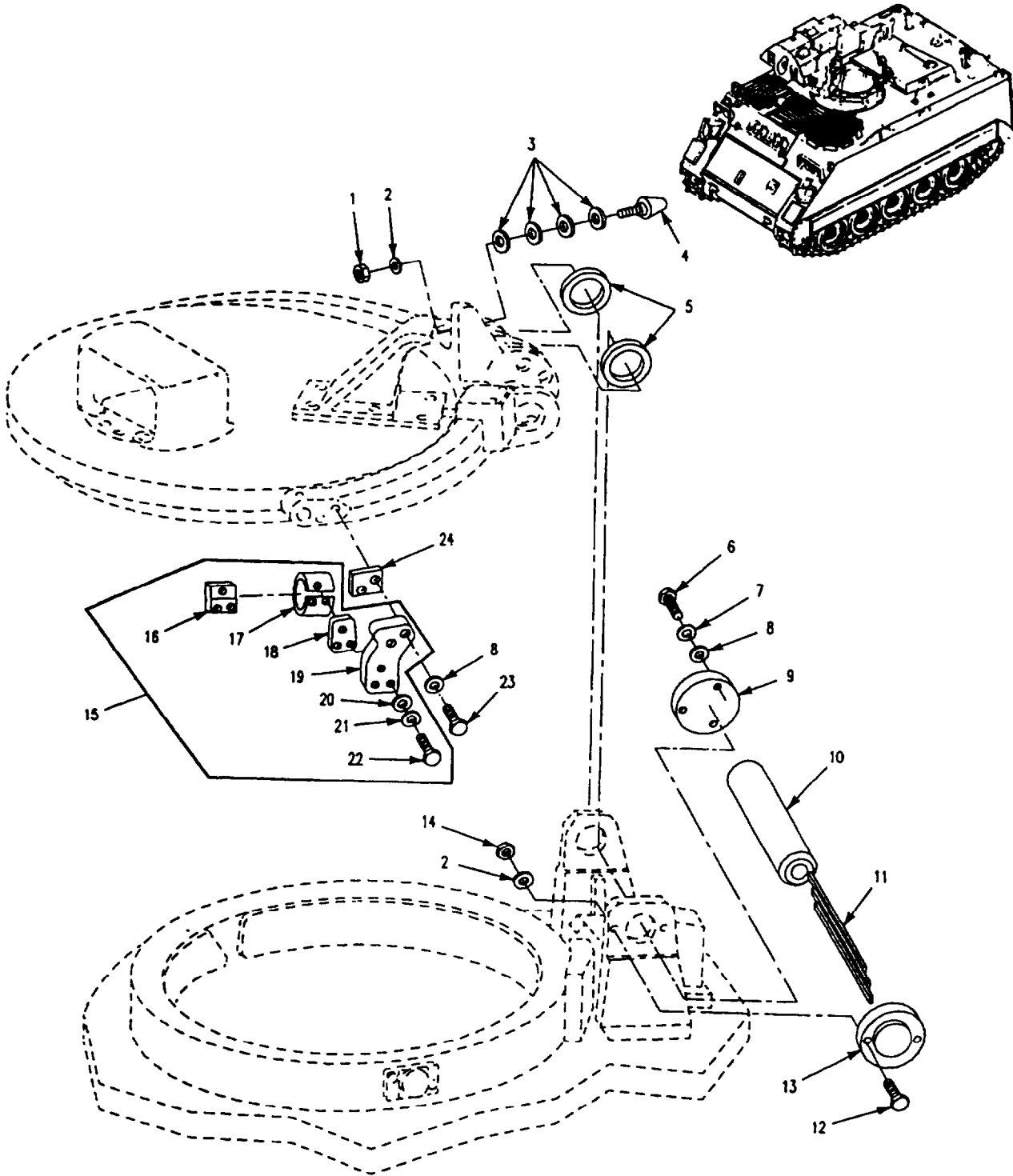

Figure 245. Driver's Hatch Assembly
(M901A1)

(1) ITEM NUMBER	(2) SMR CODE	(3) CAGE	(4) PART NUMBER	(5) DESCRIPTION AND USABLE ON CODE (UOC)	(6) QTY
				GROUP 1803 DRIVER'S HATCHES, DRIVER'S PERISCOPES,ETC FIG. 245 DRIVER'S HATCH ASSEMBLY (M901A1)	
1	PAOZZ	96906	MS35691-17	NUT,PLAIN,HEXAGON UOC: 011	1
2	PAOZZ	96906	MS27183-14	WASHER,FLAT UOC: 011	3
3	PAOZZ	96906	MS27183-22	WASHER,FLAT UOC: 011	4
4	PAOZZ	19207	8756888	BUMPER,NONMETALLIC UOC: 011	1
5	PAOZZ	19207	8756883	SPACER,RING UOC: 011	2
6	PAOZZ	80204	B1B21BH025C075N	SCREW,CAP,HEXAGON H UOC: 011	3
7	PAOZZ	96906	MS35338-44	WASHER,LOCK UOC: 011	3
8	PAOZZ	96906	MS27183-10	WASHER,FLAT UOC: 011	5
9	PAOZZ	19207	12266186	COVER,ACCESS UOC: 011	1
10	PAOZZ	19207	12266176	TUBE,METALLIC UOC: 011	1
11	PAOZZ	19207	8756881	SPRING,LEAF UOC: 011	17
12	PAOZZ	96906	MS90727-66	SCREW,CAP,HEXAGON H UOC: 011	2
13	PAOZZ	19207	12265951	PLATE,RETAINING,SHA UOC: 011	1
14	PAOZZ	96906	MS21044N6	NUT,SELF-LOCKING,HE UOC: 011	2
15	AOOZZ	19207	12266139	ADAPTER,SWITCH ACTU UOC: 011	1
16	PAOZZ	19207	12265767	.PLATE,MOUNTING UOC: 011	1
17	PAOZZ	19207	12265742	.SWITCH,PROXIMITY UOC: 011	1
18	PAOZZ	19207	12266817	SHIM STOCK,LAMINATE UOC: 011	3
19	PAOZZ	19207	12266305	.BRACKET,MOUNTING UOC: 001	1
20	PAOZZ	80205	NAS620C10	.WASHER,FLAT UOC: 011	9
21	PAOZZ	96906	MS35330-43	.WASHER,LOCK UOC: 011	3
22	PAOZZ	96906	MS35207-265	SCREW,MACHINE UOC: 011	3
23	PAOZZ	96906	MS16997-62	SCREW,CAP,SOCKET HE UOC: 011	2
24	PAOZZ	19207	12265769	SHIM UOC: 011	2

END OF FIGURE

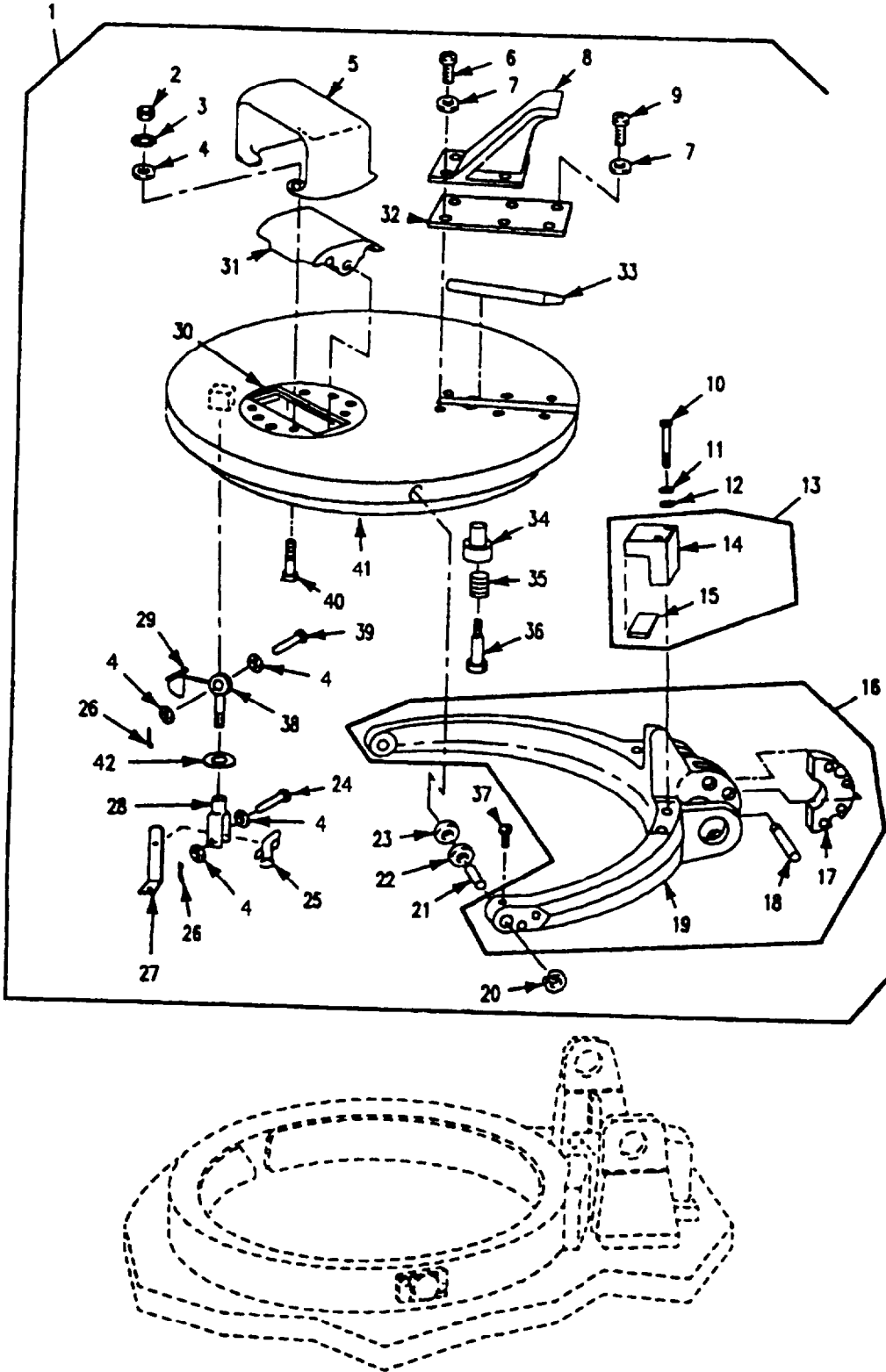

Figure 246. Drivers Hatch Assembly
(M901A1)

SECTION II

TM 9-2350-261-24P

(1) ITEM NUMBER	(2) SMR CODE	(3) CAGE	(4) PART NUMBER	(5) DESCRIPTION AND USABLE ON CODE (UOC)	(6) QTY
				GROUP 1803 DRIVER'S HATCHES, DRIVER'S PERISCOPES,ETC FIG. 246 DRIVER'S HATCH ASSEMBLY (M901A1)	
1	A00OZ	19207	12327889	DOOR,HATCH,VEHICLE UOC: 011	1
2	PAOZZ	96906	MS35691-21	.NUT,PLAIN,HEXAGON UOC: 011	5
3	PAOZZ	96906	MS35336-39	.WASHER,LOCK UOC: 011	4
4	PAOZZ	96906	MS27183-14	WASHER,FLAT UOC: 011	8
5	PAOZZ	19207	8668638	GUARD,PERISCOPE UOC: 011	1
6	PAOZZ	96906	MS35308-335	BOLT,MACHINE UOC: 011	4
7	PAOZZ	96906	MS15795-812	.WASHER,FLAT UOC: 011	6
8	PAOZZ	19207	12358134	.STOP,DRIVERS HATCH UOC: 011	1
9	PAOZZ	96906	MS35308-333	BOLT,MACHINE UOC: 011	2
10	PAOZZ	96906	MS16997-65	.SCREW,CAP,SOCKET HE UOC: 011	2
11	PAOZZ	96906	MS35338-139	.WASHER,LOCK UOC: 011	2
12	PAOZZ	88044	AN960C416	.WASHER,FLAT UOC: 011	2
13	PA000	19207	12266473	.BUMPER,NONMETALLIC UOC: 011	1
14	PAOZZ	19207	12266310	. . STOP,HATCH UOC: 011	1
15	PAOZZ	19207	12265658	.BUMPER,NONMETALLIC UOC: 011	1
16	PAOZZ	19207	12298829	.HINGE,ACCESS DOOR UOC: 011	1
17	PAOZZ	19207	12298828	. BLOCK,INSERT UOC: 011	1
18	PAOZZ	96906	MS16555-64	PIN,STRAIGHT,HEADLE UOC: 011	3
19	XAOZZ	19207	12265645	. . YOKE UOC: 011	1
20	PAOZZ	96906	MS16625-4062	.RING,RETAINING UOC: 011	2
21	PAOZZ	19207	12266311	PIN,PIVOT UOC: 011	2
22	PAOZZ	26916	004-003081-042	.WASHER,FLAT UOC: 011	2
23	PAOZZ	96906	MS9320-16	.WASHER,FLAT UOC: 011	2
24	PAOZZ	96906	MS20392-5C57	PIN,STRAIGHT,HEADED UOC: 011	1
25	PAOZZ	19207	11678649	SPRING,HELICAL,TORS UOC: 011	1
26	PAOZZ	96906	MS24665-283	PIN,COTTER UOC: 011	2
27	PAOZZ	19207	10886450	.HANDLE,LATCH UOC: 011	1
28	PAOZZ	19207	11589360	.CLEVIS,ROD END UOC: 011	1
29	PAOZZ	19207	11589357	SPRING,HELICAL,TORS UOC: 011	1
30	PA000	19207	8705203	PLATE ASSEMBLY,QUIC SEE FIG. 249 UOC: 011	1

(1) ITEM NUMBER	(2) SMR CODE	(3) CAGE	(4) PART NUMBER	(5) DESCRIPTION AND USABLE ON CODE (UOC)	(6) QTY
				GROUP 1803 DRIVER'S HATCHES, DRIVER'S PERISCOPES,ETC FIG. 246 DRIVER'S HATCH ASSEMBLY,CONTINUED (M901A1)	
31	PA000	19207	8668637	PLUG ASSEMBLY,PERIS UOC: 011	1
32	PAOZZ	19207	12265654	COVER.ACCESS UOC: 011	1
33	PAOZZ	19207	12265653	.LATCH,THUMB UOC: 011	1
34	PAOZZ	19207	12265652	.KNOB UOC: 011	1
35	PAOZZ	19207	12265556-3	SPRING,HELICAL,COMP UOC: 011	1
36	PAOZZ	19207	12265655	.SCREW,SHOULDER UOC: 011	1
37	PAOZZ	96906	MS51021-60	.SETSCREW UOC: 011	2
38	PAOZZ	19207	8756704	.BOLT,DRIVERS HATCH UOC: 011	1
39	PAOZZ	96906	MS20392-5C63	PIN,STRAIGHT,HEADED UOC: 011	1
40	PAOZZ	96906	MS35191-324	SCREW,MACHINE UOC: 011	4
41	M0OZZ	19207	12253460-1	.SEAL MAKE FROM SEAL, P/N 10861633 UOC: 011	1
42	PAOZZ	96906	MS27183-22	.WASHER.FLAT UOC: 011	1

END OF FIGURE

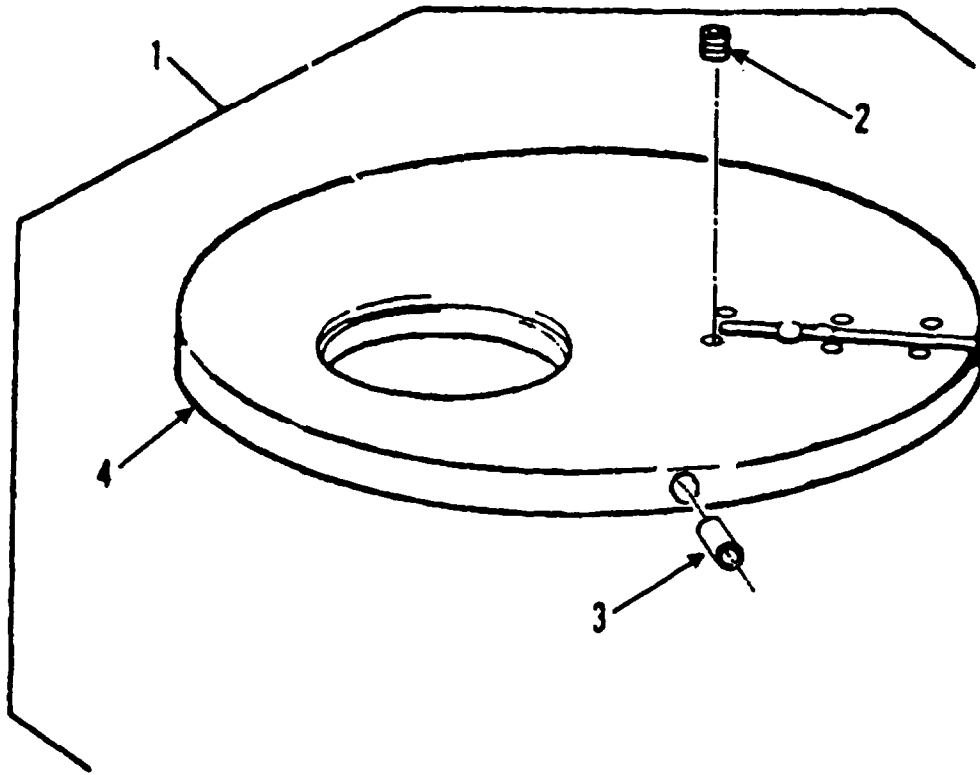

Figure 247. Driver's Hatch Cover Assembly
(M901A1)

SECTION II

TM 9-2350-261-24P

(1) ITEM NUMBER	(2) SMR CODE	(3) CAGE	(4) PART NUMBER	(5) DESCRIPTION AND USABLE ON CODE (UOC)	(6) QTY
				GROUP 1803 DRIVER'S HATCHES, DRIVER'S PERISCOPES,ETC FIG. 247 DRIVER'S HATCH COVER ASSEMBLY (M901A1)	
1	PAOFF	19207	12253461	DOOR,HATCH,VEHICLE UOC: 011	1
2	PAFZZ	96906	MS51830-203L	.INSERT,SCREW THREAD UOC: 011	6
3	PAOZZ	81349	M81934/1-10C020	.BEARING,SLEEVE UOC: 011	2
4	XAFZZ	19207	12253461-1	.COVER,DRIVERS HATCH UOC: 011	1

END OF FIGURE

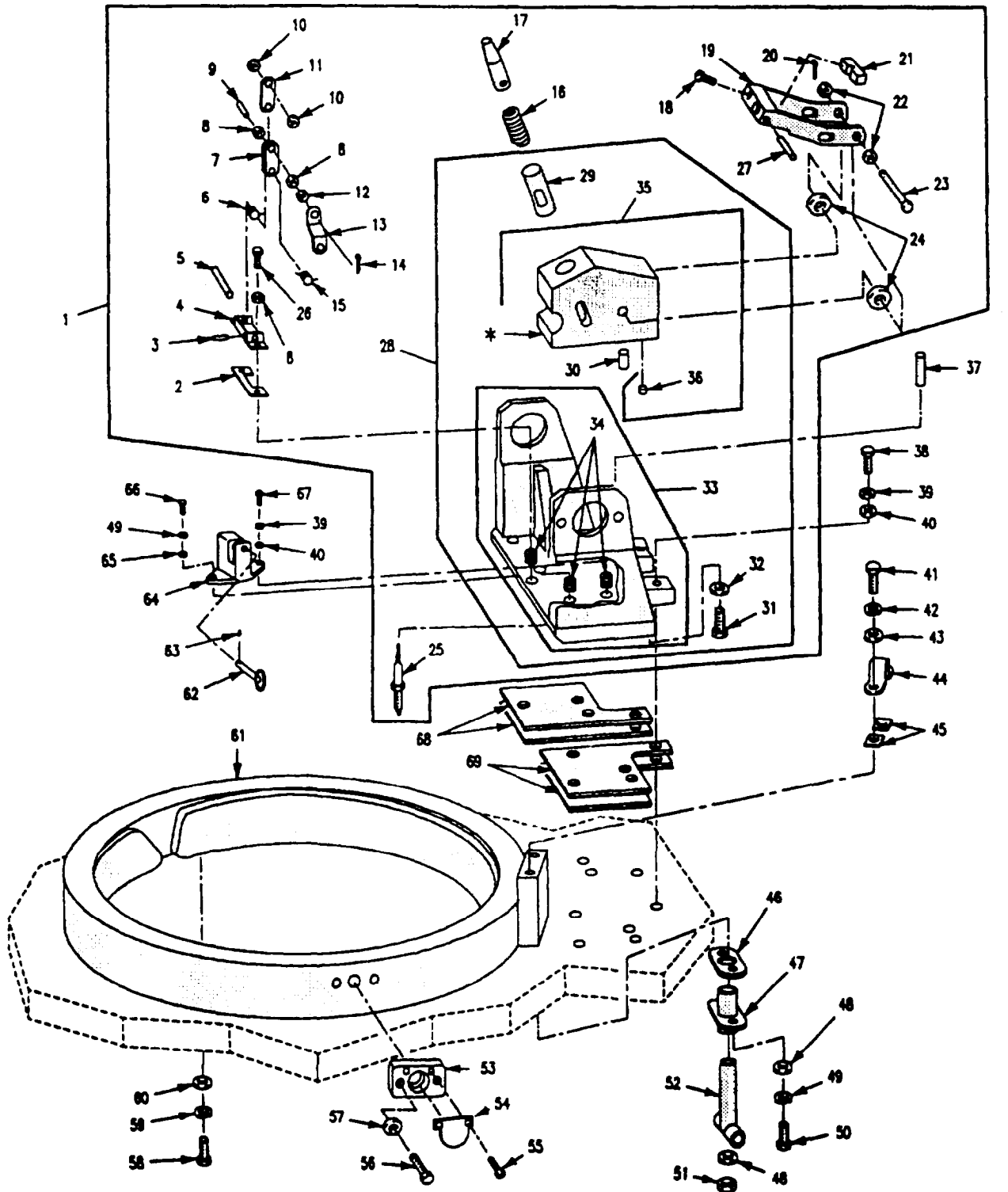

* COMPONENT PART OF ITEM

Figure 248. Driver's Hatch Yoke Support Assembly (M901A1)

SECTION II

TM 9-2350-261-24P

(1) ITEM NUMBER	(2) SMR CODE	(3) CAGE	(4) PART NUMBER	(5) DESCRIPTION AND USABLE ON CODE (UOC)	(6) QTY
				GROUP 1803 DRIVER'S HATCHES, DRIVER'S PERISCOPES,ETC FIG. 248 DRIVER'S HATCH YOKE SUPPORT ASSEMBLY (M901A1)	
1	PAOOO	19207	12266128	YOKE SUPPORT ASSEMB UOC: 011	1
2	PAOZZ	19207	12265674	.SHIM UOC: 011	1
3	PAOZZ	96906	MS39086-120	.PIN,SPRING UOC: 011	1
4	PAOZZ	19207	12265615	SUPPORT,TANK COMMAN UOC: 011	1
5	PAOZZ	19207	12265636	PIN,STRAIGHT,HEADLE UOC: 011	1
6	PAOZZ	19207	12298886-2	.SPRING,HELICAL,TORS UOC: 011	1
7	PAOZZ	19207	12265616	.CONNECTING LINK,RIG UOC: 011	1
8	PAOZZ	88044	AN960C416	.WASHER,FLAT UOC: 011	2
9	PAOZZ	19207	12266130	PIN,STRAIGHT,HEADLE UOC: 011	1
10	PAOZZ	88044	AN960C416L	.WASHER,FLAT UOC: 011	2
11	PAOZZ	19207	12265631	.CONNECTING LINK,RIG UOC: 011	1
12	PAOZZ	80205	NAS43DD4-24N	SPACER,SLEEVE UOC: 011	1
13	PAOZZ	19207	12298748	.LINK POP-UP HATCH UOC: 011	1
14	PAOZZ	96906	MS24665-151	.PIN,COTTER UOC: 011	2
15	PAOZZ	19207	12298886-1	SPRING,HELICAL,TORS UOC: 011	1
16	PAOZZ	96906	MS24585-1527	.SPRING,HELICAL,COMP UOC: 011	1
17	PAOZZ	19207	12266463	.STOP.POPUP HATCH UOC: 011	1
18	PAOZZ	96906	MS24693-C54	SCREW.MACHINE UOC: 011	2
19	PAOZZ	19207	12265628	BRACKET,RELEASE UOC: 011	1
20	PAOZZ	96906	MS24665-315	PIN,COTTER UOC: 011	2
21	PAOZZ	19207	12266493	RETAINER ASSEMBLY,P UOC: 011	1
22	PAOZZ	96906	MS15795-814	.WASHER,FLAT UOC: 011	4
23	PAOZZ	96906	MS20392-5C115	PIN,STRAIGHT,HEADED UOC: 011	2
24	PAOZZ	88044	AN960C616L	.WASHER,FLAT UOC: 011	2
25	PAOZZ	19207	12265712	.CONTROL ASSEMBLY,PU UOC: 011	1
26	PAOZZ	96906	MS16998-43	SCREW,CAP,SOCKET HE UOC: 011	2
27	PAOZZ	96906	MS16555-351	PIN,STRAIGHT,HEADLE UOC: 011	1
28	PAOOO	19207	12265738	.BRACKET,MOUNTING UOC: 011	1
29	PAOZZ	19207	12266244	..BEARING,SLEEVE UOC: 011	1
30	PAOZZ	96906	MS16555-655	PIN,STRAIGHT,HEADLE UOC: 011	4
31	PAOZZ	96906	MS90727-33	..SCREW,CAP,HEXAGON H UOC: 011	6
32	PAOZZ	88044	AN960C516	..WASHER,FLAT UOC: 011	6
33	XAOZZ	19207	12266279	..SUPPORT ASSEMBLY UOC: 011	1

SECTION II

TM 9-2350-261-24P

(1) ITEM NUMBER	(2) SMR CODE	(3) CAGE	(4) PART NUMBER	(5) DESCRIPTION AND USABLE ON CODE (UOC)	(6) QTY
				GROUP 1803 DRIVER'S HATCHES, DRIVER'S PERISCOPES, ETC FIG. 248 DRIVER'S HATCH YOKE SUPPORT ASSEMBLY, CONTINUED (M901A1)	
34	PAFZZ	96906	MS51830-202L	INSERT, SCREW THREAD UOC: 011	2
35	XAOZZ	19207	12266226	.. SUPPORT ASSEMBLY UOC: 011	1
36	PAFZZ	96906	MS51830-203L	... INSERT, SCREW THREAD UOC: 011	6
37	PAOZZ	96906	MS39086-190	PIN, SPRING UOC: 011	2
38	PAOZZ	80204	B1821BH038C175N	SCREW, CAP, HEXAGON H UOC: 011	7
39	PAOZZ	96906	MS35338-46	WASHER, LOCK UOC: 011	7
40	PAOZZ	88044	AN960-616	WASHER, FLAT UOC: 011	7
41	PAOZZ	96906	MS90727-33	SCREW, CAP, HEXAGON H UOC: 011	2
42	PAOZZ	96906	MS35338-45	WASHER, LOCK UOC: 011	2
43	PAOZZ	96906	MS27183-12	WASHER, FLAT UOC: 011	2
44	PAOZZ	19207	12265659	STRIKE, CATCH UOC: 011	1
45	PAOZZ	19207	12265656	SHIM UOC: 011	2
46	PAOZZ	19207	12298702	SPACER, PLATE UOC: 011	1
47	PAOZZ	19207	12265768	GUIDE, RELEASE CABLE UOC: 011	1
48	PAOZZ	96906	MS27183-10	WASHER, FLAT UOC: 011	3
49	PAOZZ	96906	MS35338-44	WASHER, LOCK UOC: 011	2
50	PAOEZ	80204	B1821BH025C075N	SCREW, CAP, HEXAGON H UOC: 011	2
51	PAOZZ	96906	MS21044N4	NUT, SELF-LOCKING, HE UOC: 011	1
52	PAOZZ	19207	12265614	HANDLE, MANUAL CONTR UOC: 011	1
53	PAOZZ	19207	12266138	MOUNTING PAD, ELECTR UOC: 011	1
54	PAOZZ	19207	12266122	COVER, ELECTRICAL SW UOC: 011	1
55	PAOZZ	96906	MS24693S25	SCREW, MACHINE UOC: 011	2
56	PAOZZ	96906	MS16997-62	SCREW, CAP, SOCKET HE UOC: 011	2
57	PAOZZ	96906	MS51848-10	WASHER, LOCK UOC: 011	2
58	PAOZZ	96906	MS35206-280	SCREW, MACHINE UOC: 011	6
59	PAOZZ	96906	MS35333-40	WASHER, LOCK UOC: 011	6
60	PAOZZ	96906	MS27183-11	WASHER, FLAT UOC: 011	6
61	PAOZZ	19207	10866033	PAD, CUSHIONING UOC: 011	1
62	PAOZZ	19207	12352480	PIN, QUICK RELEASE UOC: 011	1
63	PAOZZ	96906	3851923-207	PIN, SPRING UOC: 011	1
64	PAOZZ	19207	12352479	PAD, MULTIPLE EYE UOC: 011	1
65	PAOZZ	21699	10741-14-28	WASHER, FLAT UOC: 011	1

(1) ITEM NUMBER	(2) SMR CODE	(3) CAGE	(4) PART NUMBER	(5) DESCRIPTION AND USABLE ON CODE (UOC)	(6) QTY
				GROUP 1803 DRIVER'S HATCHES, DRIVER'S PERISCOPES,ETC FIG. 248 DRIVER'S HATCH YOKE SUPPORT ASSEMBLY,CONTINUED (M901A1)	
66	PAOZZ	96906	MS90727-6	SCREW,CAP,HEXAGON H UOC: 011	1
67	PAOZZ	80204	B1B21BH038C200N	SCREW,CAP,HEXAGON H UOC: 011	1
68	PAOZZ	19207	12265622	SHIM UOC: 011	2
69	PAOZZ	19207	12265765	SHIM UOC: 011	2

END OF FIGURE

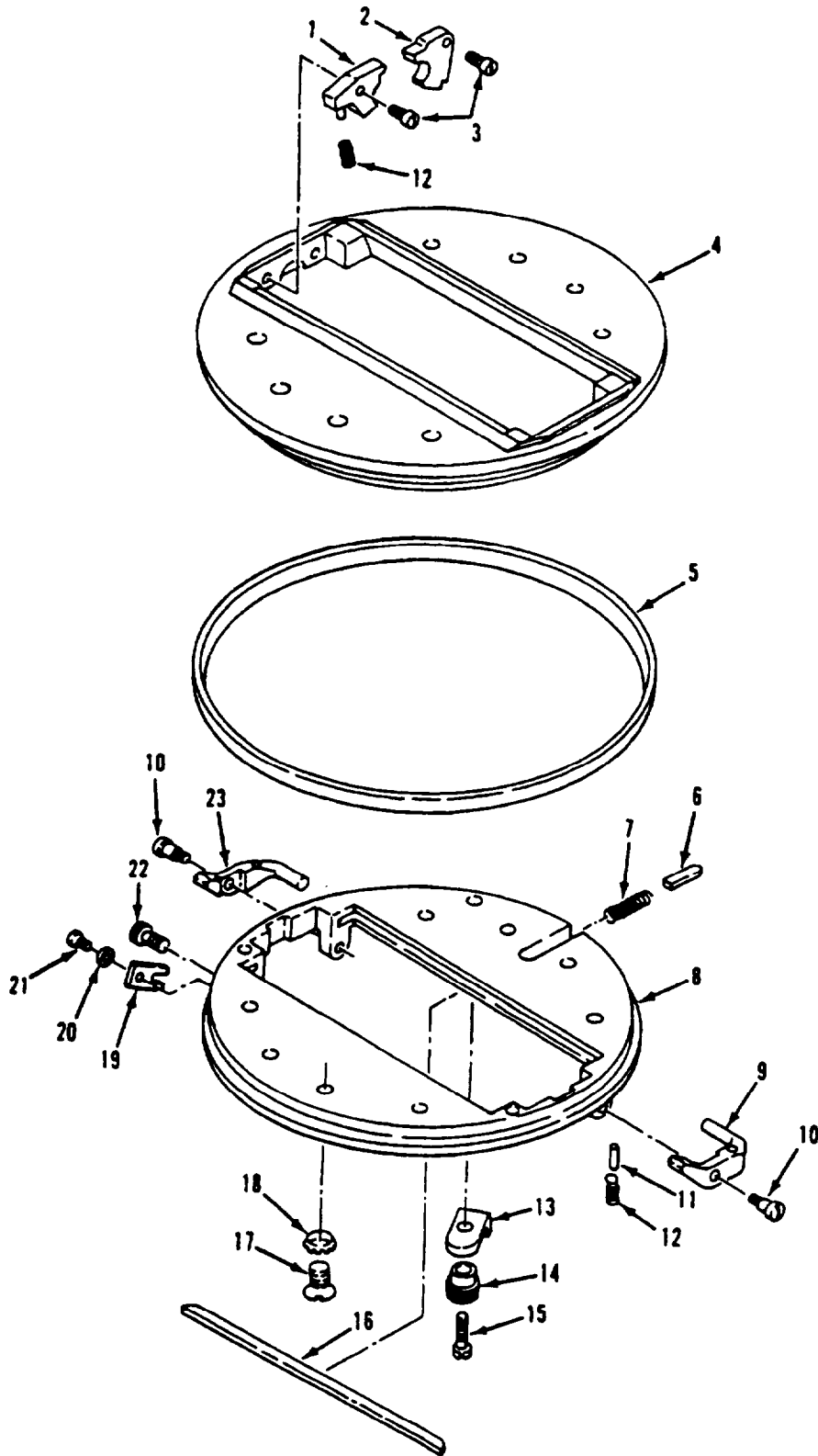

Figure 249. Driver's Hatch Periscope Quick Release

SECTION II

TM 9-2350-261-24P

(1) ITEM NUMBER	(2) SMR CODE	(3) CAGE	(4) PART NUMBER	(5) DESCRIPTION AND USABLE ON CODE (VOC)	(6) QTY
				GROUP 1803 DRIVER'S HATCHES, DRIVER'S PERISCOPES, ETC FIG. 249 DRIVER'S HATCH PERISCOPE QUICK RELEASE	
1	PAOZZ	19207	8379279	RETAINER, RELEASE PE UOC: V35, V36, V37, V38, 011, 056, 120	2
2	PAOZZ	19207	8379264	RETAINER QUICK RELE UOC: V35, V36, V37, V38, 011, 056, 120	2
3	PAOZZ	19207	8379281	SCREW, SHOULDER UOC: V35, V36, V37, V38, 011, 056, 120	4
4	XAOZZ	19207	8668682	SEGMENT, PERISCOPE Q UOC: V35, V36, V37, V38, 011, 056, 120	1
5	PAOZZ	19207	5226815	FELT, MECHANICAL, PRE UOC: V35, V36, V37, V38, 011, 056, 120	1
6	PAOZZ	96906	MS20067-119	KEY, MACHINE UOC: V35, V36, V37, V38, 056, 011, 120	1
7	PAOZZ	19207	8668682	SPRING, HELICAL, COMP UOC: V35, V36, V37, V38, 011, 056, 120	1
8	XAOZZ	19207	8668684	SEGMENT UOC: V35, V36, V37, V38, 011, 056, 120	1
9	PAOZZ	19207	8379078	LATCH, RELEASE, PERIS UOC: V35, V36, V37, V38, 011, 056, 120	1
10	PAOZZ	19207	8379282	SCREW, SHOULDER UOC: V35, V36, V37, V38, 011, 056, 120	2
11	PAOZZ	96906	MS51838-4	PIN, STRAIGHT, HEADLE UOC: V35, V36, V37, V38, 011, 056, 120	2
12	PAOZZ	19207	8379280	SPRING, HELICAL, COMP UOC: V35, V36, V37, V38, 011, 056, 120	4
13	PAOZZ	19207	8379291	PIECE, PERISCOPE HOV UOC: V35, V36, V37, V38, 011, 056, 120	1
14	PAOZZ	19207	8379293	KNOB UOC: V35, V36, V37, V38, 011, 056, 120	1
15	PAOZZ	96906	MS35207-283	SCREW, MACHINE UOC: V35, V36, V37, V38, 011, 056, 120	1
16	PAOZZ	19207	7356114	FELT, MECHANICAL, PRE UOC: V35, V36, V37, V38, 011, 056, 120	2
17	PAOZZ	96906	MS35191-321	SCREW, MACHINE UOC: V35, V36, V37, V38, 011, 056, 120	4
18	PAOZZ	96906	MS35336-39	WASHER, LOCK UOC: V35, V36, V37, V38, 011, 056, 120	4
19	PAOZZ	19207	8379295	RETAINER, NUT AND BO UOC: V35, V36, V37, V38, 011, 056, 120	1
20	PAOZZ	34895	1041571-5	WASHER, LOCK UOC: V35, V36, V37, V38, 011, 056, 120	1
21	PAOZZ	21450	225098	SCREW, MACHINE UOC: V35, V36, V37, V38, 011, 056, 120	1
22	PAOZZ	19207	8379294	KNOB UOC: V35, V36, V37, V38, 011, 056, 120	1
23	PAOZZ	19207	8379079	LATCH, RELEASE UOC: V35, V36, V37, V38, 011, 056, 120	1

END OF FIGURE

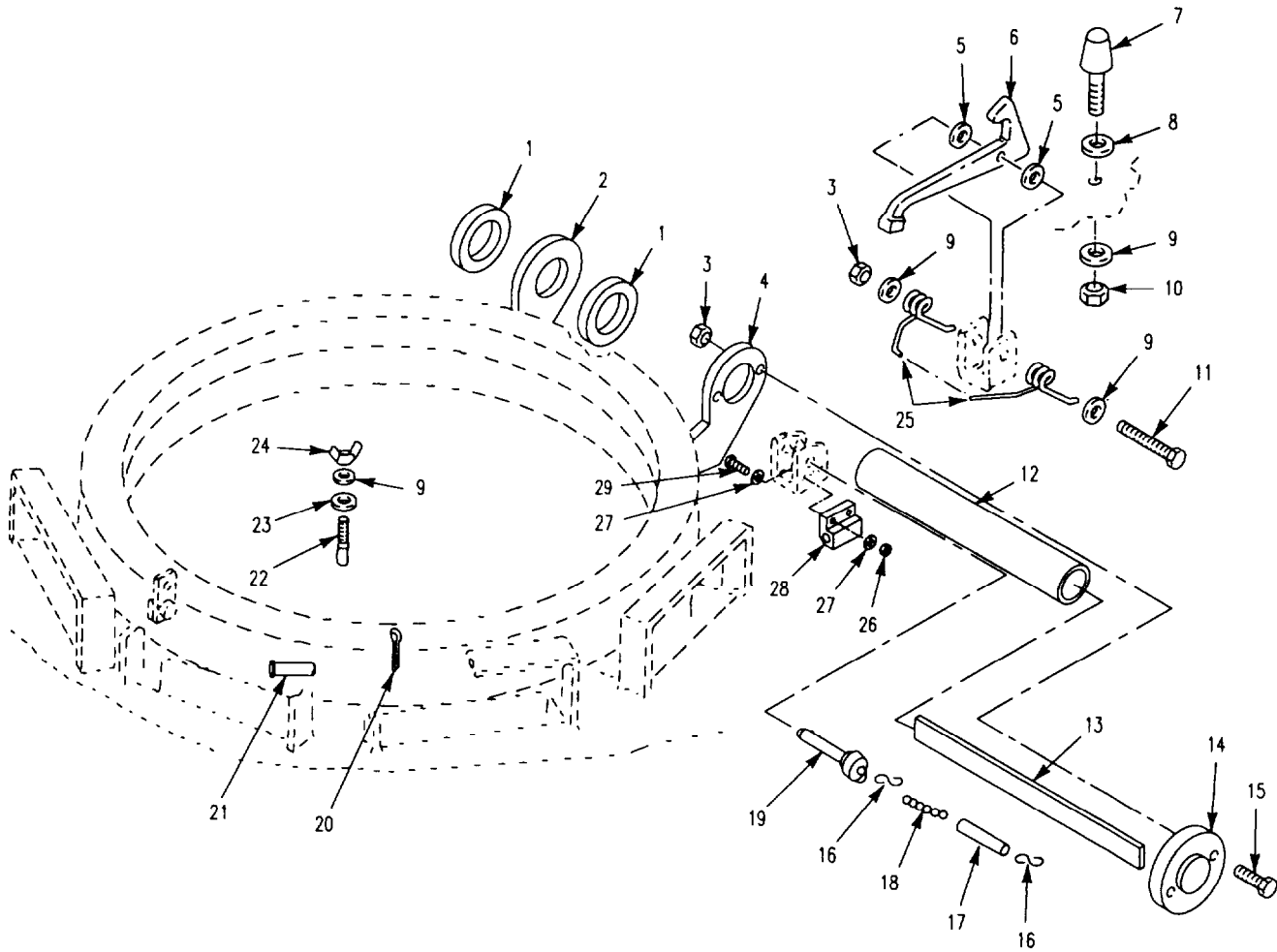

Figure 250. Driver's Hatch Latch
(M1059, M106A2, M1068, M113A2, M577A2, M741A1)

(1) ITEM NUMBER	(2) SMR CODE	(3) CAGE	(4) PART NUMBER	(5) DESCRIPTION AND USABLE ON CODE (UOC)	(6) QTY
				GROUP 1803 DRIVER'S HATCHES, DRIVER'S PERISCOPES, ETC FIG. 250 DRIVER'S HATCH LATCH (M1059, M106A2, M1064, M1068, M1113A2, M125A2, M577A2, M741A1)	
1	PAOZZ	19207	8756883	SPACER, RING UOC: V35, V36, V37, V38, 056, 120	2
2	PAHZZ	19207	8756750	HINGE, HALF, DRIVERS UOC: V35, V36, V37, V38, 056, 120	1
3	PAOZZ	96906	MS21044N6	NUT, SELF-LOCKING, HE UOC: V35, V36, V37, V38, 056, 120	3
4	PAHZZ	19207	8756751	HINGE, HALF, DRIVERS UOC: V35, V36, V37, V38, 056, 120	1
5	PAOZZ	19207	8756884	SPACER, COVER HINGED UOC: V35, V36, V37, V38, 056, 120	2
6	PAOZZ	19207	10874799	HOOK UOC: V35, V36, V37, V38, 056, 120	1
7	PAOZZ	19207	8756808	BUMPER, NONMETALLIC UOC: V35, V36, V38, 056, 120	1
7	PAOZZ	19207	8341563	BUMPER, NONMETALLIC UOC: ACP, V37	1
8	PAOZZ	96906	MS27183-22	WASHER, FLAT UOC: V35, V36, V38, 056, 120	3
8	PAOZZ	96906	MS27183-22	WASHER, FLAT UOC: ACP, V37	6
9	PAOZZ	96906	MS27183-14	WASHER, FLAT UOC: V35, V36, V37, V38, 056, 120	4
10	PAOZZ	96906	MS35691-17	NUT, PLAIN, HEXAGON UOC: V35, V36, V37, V38, 056, 120	1
11	PAOZZ	96906	MS90727-72	SCREW, CAP, HEXAGON H UOC: V35, V36, V37, V38, 056, 120	1
12	PAOZZ	19207	0756675	TUBE, METALLIC UOC: V35, V36, V37, V38, 056, 120	1
13	PAOZZ	19207	8756881	SPRING, LEAF UOC: V35, V36, V37, V38, 056, 120	17
14	PAOZZ	19207	10907309	RETAINER ASSEMBLY UOC: V35, V36, V37, V38, 056, 120	1
15	PAOZZ	96906	MS90727-66	SCREW, CAP, HEXAGON H UOC: V35, V36, V37, V38, 056, 120	2
16	PAOZZ	96906	MS87006-3	HOOK, CHAINS UOC: V35, V36, V37, V38, 056, 120	2
17	PAOZZ	19207	10863423	TUBING, NONMETALLIC UOC: V35, V36, V37, V38, 056, 120	1
18	NOOZZ	19207	11678338-1	CHAIN, WELDLESS MAKE FROM CHAIN P/N C43974 UOC: V35, V36, V37, V38, 056, 120	1
19	PAOZZ	96906	MS17965-829	PIN, QUICK RELEASE UOC: V35, V36, V37, V38, 056, 120	1
20	PAOZZ	96906	MS24665-283	PIN, COTTER UOC: V35, V36, V37, V38, 056, 120	1
21	PAOZZ	96906	MS20392-5C45	PIN, STRAIGHT, HEADED UOC: V35, V36, V37, V38, 056	1
22	PAOZZ	19207	10932310	BOLT, EYE UOC: V35, V36, V37, V38, 056, 120	1
23	PAOZZ	19207	10932309	BUSHING, NONMETALLIC UOC: V35, V36, V37, V38, 056, 120	1
24	PAOZZ	96906	MS35426-31	NUT, PLAIN, WING UOC: V35, V36, V37, V38, 056, 120	1
25	PAOZZ	19207	8341554	SPRING, HELICAL, TORS UOC: V35, V36, V37, V38, 056, 120	1
26	PAOZZ	96906	MS21083N4	NUT, SELF-LOCKING, HE UOC: V35, V36, V37, V38, 056, 120	2
27	PAOZZ	96906	MS27183-10	WASHER, FLAT UOC: V35, V36, V37, V38, 056, 120	4
28	PAOZZ	19207	12369701	BLOCK, RETAINING, PIN UOC: V35, V36, V37, V38, 056, 120	1
29	PAOZZ	96906	MS90727-10	SCREW, CAF, HEXAGON H UOC: V35, V36, V37, V38, 056, 120	2

END OF FIGURE

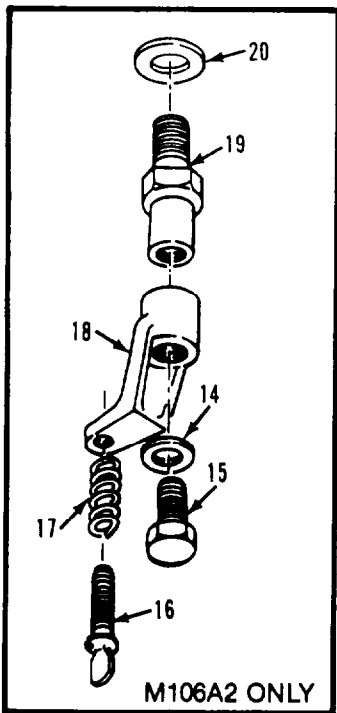
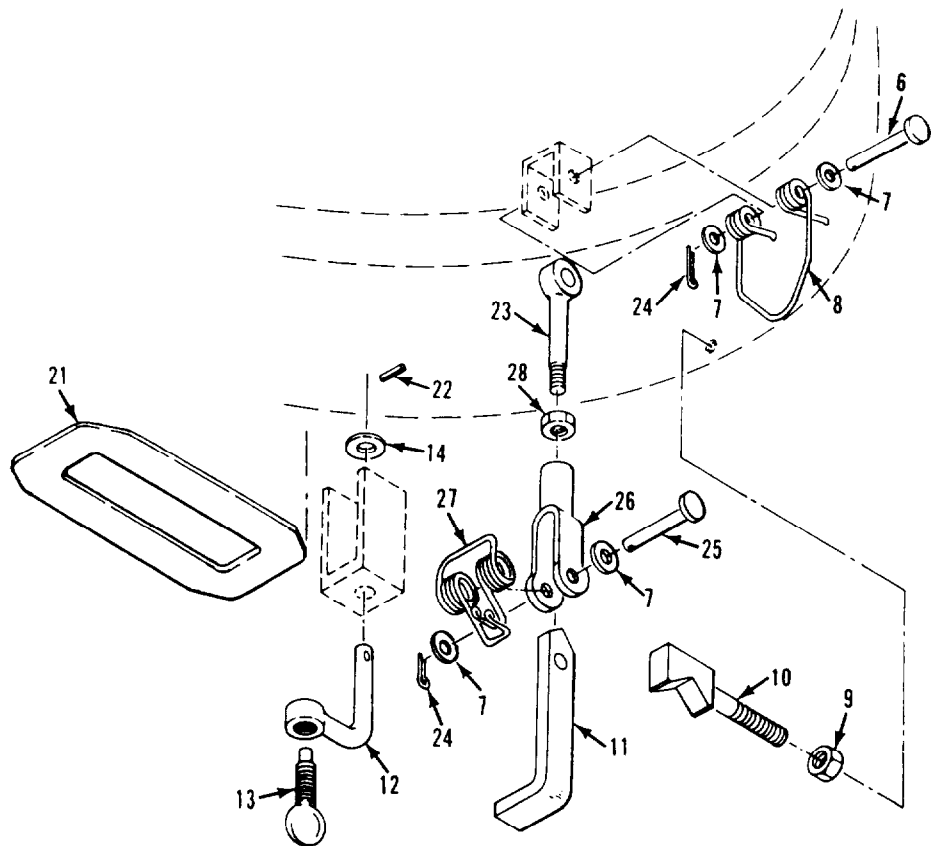
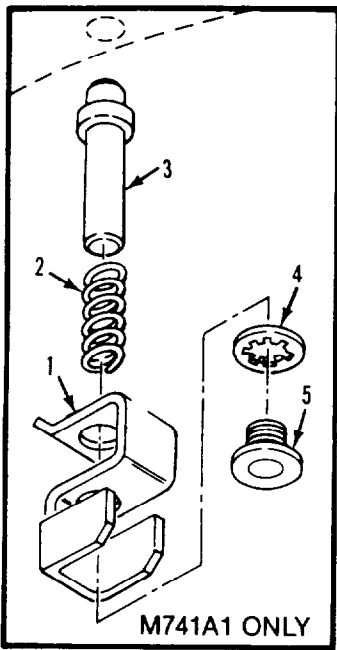

Figure 251. Driver's Hatch and Periscope Latches

(1) ITEM NUMBER	(2) SMR CODE	(3) CAGE	(4) PART NUMBER	(5) DESCRIPTION AND USABLE ON CODE (UOC)	(6) QTY
				GROUP 1803 DRIVER'S HATCHES, DRIVER'S PERISCOPES, ETC FIG. 251 DRIVER'S HATCH AND PERISCOPE LATCHES	
1	PAOZZ	19207	11678154	BRACKET, ELECTRICAL UOC: V95	1
2	PAOZZ	96906	MS24505-1378	SPRING, HELICAL, COMP UOC: V95	1
3	PAOZZ	19207	11616301	PLUNGER, DETENT UOC: V95	1
4	PAOZZ	96906	MS35333-47	WASHER, LOCK UOC: V95	1
5	PAOZZ	19207	10861583	BUSHING, MACHINE THR UOC:V95	1
6	PAOZZ	96906	MS20392-5C63	PIN, STRAIGHT, HEADED UOC: V35, V36, V37, V38, 011, 056, 120, V95	1
7	PAOZZ	96906	MS27183-14	WASHER, FLAT UOC: V35, V36, V37, V38, 011, 056, 120, V95	4
8	PAOZZ	19207	11589357	SPRING, HELICAL, TORS UOC: V35, V36, V37, V38, 011, 056, 120, V95	1
9	PAOZZ	96906	MS35691-17	NUT, PLAIN, HEXAGON UOC: V35, V36, V37, V38, 011, 056, 120, V95	1
10	PAOZZ	19207	8756705	LUG, LATCH UOC: V35, V36, V37, 011, 056, 120, V95	1
11	PAOZZ	19207	10886450	HANDLE, LATCH UOC: V35, V36, V37, V38, 011, 056, 120 V95	1
12	PAOZZ	19207	11589663	NUT, PLAIN, WING UOC: V35, V36, V37, 011, 056, V95	6
13	PAOZZ	19207	11597869	THUMBSCREW UOC: V35, V36, V37, 011, 056, V95	6
14	PAOZZ	96906	MS27183-12	WASHER, FLAT UOC: V35, V36, V37, V38, 011, 056, 120, V95	6
15	PAOZZ	80204	B1821BH031C050N	BOLT, MACHINE UOC: V38, 120	6
16	PAOZZ	19207	11678317	THUMBSCREW UOC: V38, 120	6
17	PAOZZ	19207	11678320	SPRING, HELICAL, COMP UOC: V38, 120	6
18	PAOZZ	19207	11678321	CLAMP, PERISCOPE MOU UOC: V38, 120	6
19	XDOZZ	19207	11678318	POST, ELECTRICAL-MEC UOC: V38, 120	6
20	PAOZZ	19204	10910174-5	WASHER, FLAT UOC: V38, 120	6
21	PAOZZ	19207	10917616	SEAL, NONMETALLIC ST UOC: V35, V36, V37, V38, 011, 056, 120, V95	4
22	PAOZZ	96906	MS16562-27	PIN, SPRING UOC: V35, V36, V37, 011, 056, V95	6
23	PAOZZ	19207	8756704	BOLT, DRIVERS HATCH UOC: V35, V36, V37, V38, 011, 056, 120, V95	1
24	PAOZZ	96906	MS24665-283	PIN, COTTER UOC: V35, V36, V37, V38, 011, 056, 120, V95	2
25	PAOZZ	96906	MS20392-5C57	PIN, STRAIGHT, HEADED UOC: V35, V36, V37, V38, 011, 056, 120, V95	1
26	PAOZZ	19207	11509360	CLEVIS, ROD END UOC: V35, V36, V37, V38, 011, 056, 120, V95	1
27	PAOZZ	19207	11678649	SPRING, HELICAL, TORS UOC: V35, V36, V37, V38, 011, 056, 120, V95	1
28	PAOZZ	96906	MS35691-21	NUT, PLAIN, HEXAGON UOC: V35, V36, V37, V38, 011, 056, 120, V95	1

END OF FIGURE

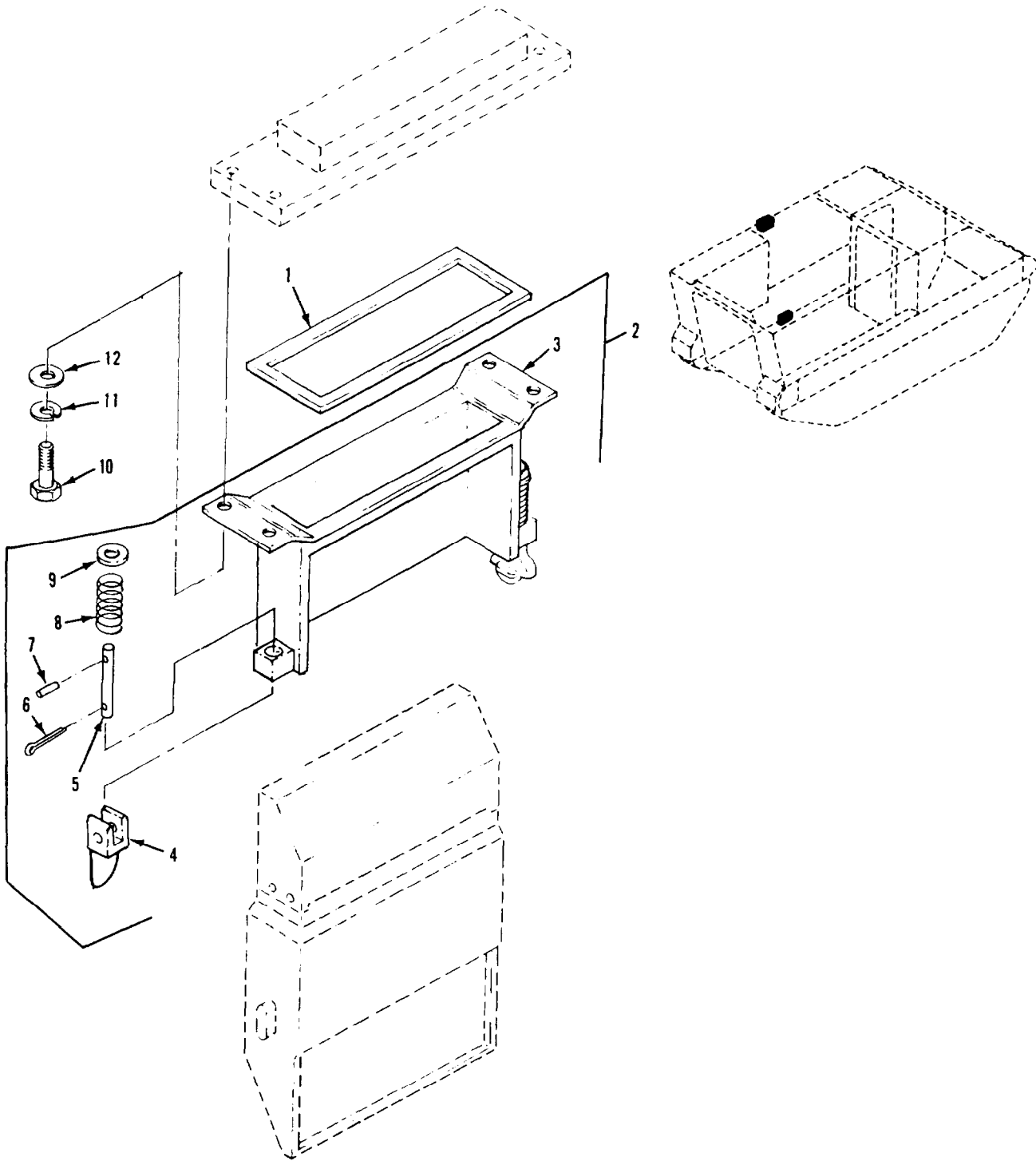

Figure 252. M26 Periscope Mounting Hardware (M901A1)

SECTION II

TM 9-2350-261-24P

(1) ITEM NUMBER	(2) SMR CODE	(3) CAGE	(4) PART NUMBER	(5) DESCRIPTION AND USABLE ON CODE (UOC)	(6) QTY
				GROUP 1803 DRIVER'S HATCHES, DRIVER'S PERISCOPES, ETC FIG. 252 M26 PERISCOPE MOUNTING HARDWARE (M901A1)	
1	PAOZZ	19204	10931290	GASKET UOC: 011	2
2	PAOZZ	19207	10921557	RETAINER ASSEMBLY UOC: 011	2
3	PFOZZ	19207	10921553	.BRACKET, MOUNTING UOC: 011	1
4	PAOZZ	19207	10930367	HANDLE, MANUAL CONTR UOC: 011	2
5	PAOZZ	19207	10921554	.PIN, STRAIGHT, HEADLE UOC: 011	2
6	PAOZZ	96906	MS24665-283	.PIN, COTTER UOC: 011	2
7	PAOZZ	96906	MS16562-36	.PIN, SPRING UOC: 011	2
8	PAOZZ	19207	10921555	.SPRING, HELICAL, COMP UOC: 011	2
9	PAOZZ	19200	10910174-3	.WASHER, FLAT UOC: 011	2
10	PAOZZ	80204	B1821BH03BC113N	SCREW, CAP, HEXAGON H UOC: 011	2
11	PAOZZ	96906	MS35338-46	WASHER, LOCK UOC: 011	8
12	PAOZZ	96906	MS27183-14	WASHER, FLAT UOC: 011	8

END OF FIGURE

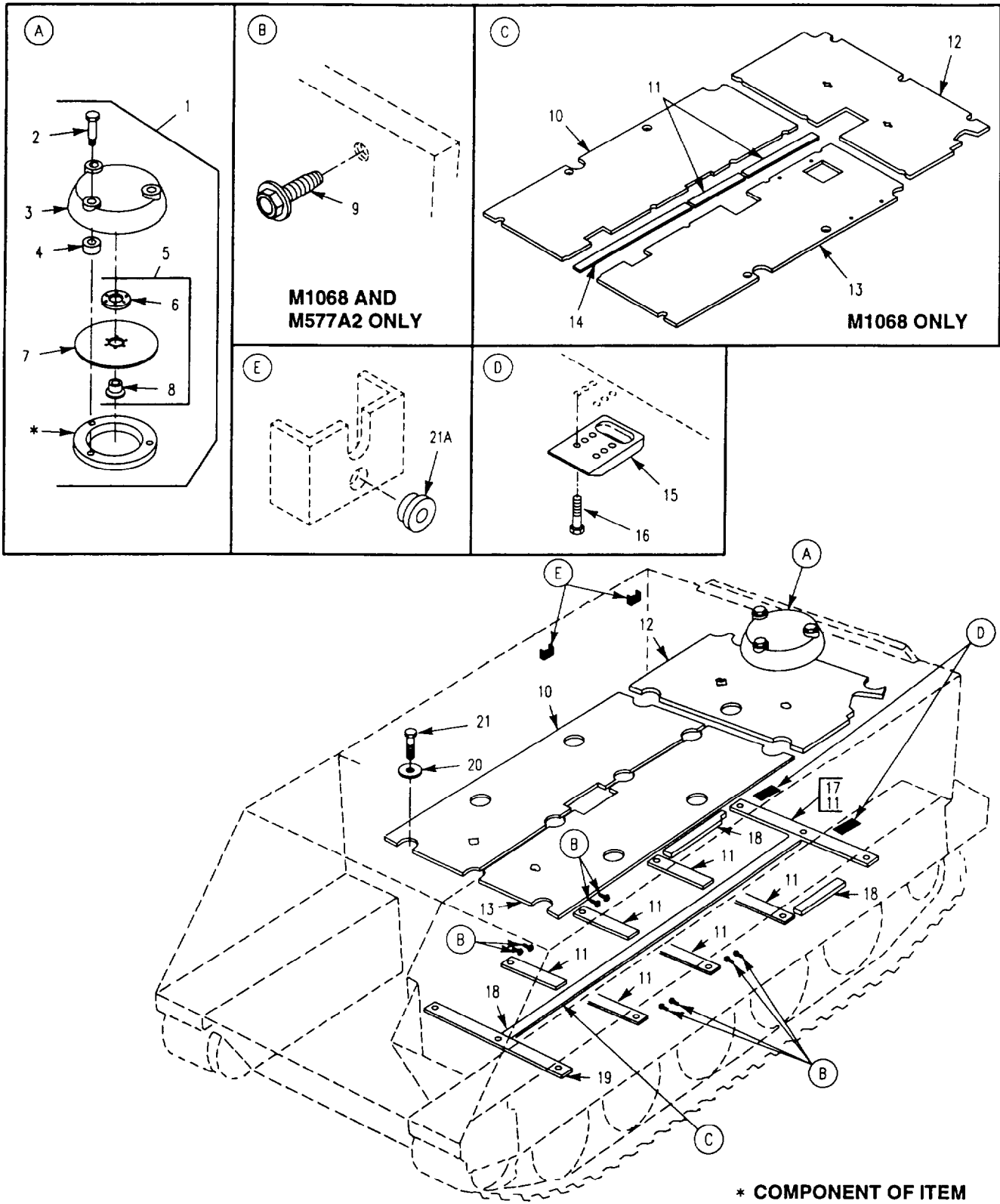

Figure 253. Floor Plates and Cushions
(M1059, M106A2, M1064, M1068, M113A2, M125A2, M577A2)

SECTION II

TM 9-2350-261-24P

(1) ITEM NUMBER	(2) SMR CODE	(3) CAGE	(4) PART NUMBER	(5) DESCRIPTION AND USABLE ON CODE (UOC)	(6) QTY
				GROUP 1805 FLOORS, SUBFLOORS, AND RELATED COMPONENTS FIG. 253 FLOOR PLATES AND CUSHIONS (M1059, M106A2, M1064, M1068, M113A2, M125A2, M577A2)	
1	A000Z	19207	10949371	VENTILATOR ASSEMBLY UOC: ACP, V35, V36, V37, V38, 056, 120	1
2	PAOZZ	80204	B1821BH050C325N	.SCREW, CAP, HEXAGON H UOC: V35, V37, V36, V38, 056, 120, ACP	3
3	PAOZZ	19207	10949343	.COVER, VENTILATOR UOC: ACP, V35, V36, V37, V36, 056, 120	1
4	PAOZZ	19207	10949338	SPACER, SLEEVE UOC: ACP, V35, V36, V37, V38, 056, 120	3
5	PAOZZ	19207	10861382	.PLATE, MOUNTING UOC: ACP, V35, V36, V37, V38, 056, 120	1
6	PAOZZ	19207	10917641	.GASKET UOC: ACP, V35, V36, V37, V38, 056, 120	1
7	XAOZZ	19207	10861380	PLATE UOC: ACP, V35, V37	1
e	XAOZZ	19207	10861381	HANDLE UOC: ACP, V35, V37	1
9	PAOZA	96906	MS51871-15	SCREW, TAPPING UOC: ACP, V37	8
10	PAOZZ	19207	11647536-1	FLOOR, BODY, VEHICULA RIGHT FRONT UOC: V35	1
10	PAOZZ	19207	11661486-1	FLOOR, VEHICULAR RIGHT FRONT UOC: V37	1
10	PAOZZ	19207	12382109	FLOOR, BODY, VEHICULA RIGHT FRONT UOC: ACP	1
11	PAOZZ	19207	10886778	SEAL, NONMETALLIC ST UOC: ACP, V35, V37	6
11	PAOZZ	19207	10886778-1	PAD, CUSHIONING UOC: ACP	1
11	PAOZZ	19207	10886778-2	PAD, CUSHIONING UOC: ACP	1
11	PAOZZ	19207	10886778-3	PAD, CUSHIONING UOC: ACP	1
12	PAOZZ	19207	11647538	PLATE, FLOOR REAR UOC: V35, V37	1
12	PAOZZ	19207	12382136	PLATE, FLOOR, METAL REAR UOC: ACP	1
13	PAOZZ	19207	11647536-2	PLATE, FLOOR LEFT FRONT UOC: V35	1
13	PAOZZ	19207	11661486-2	FLOOR, VEHICULAR, P LEFT FRONT UOC: V37	1
13	PAOZZ	19207	12382108	FLOOR, BODY, VEHICULA LEFT FRONT UOC: ACP	1
14	PAOZZ	19207	10942631	SEAL, NONMETALLIC ST UOC: ACP	1
15	PAOZZ	19207	12369341	PAD EYE UOC: ACP, V35, V37, V83, 056	2
16	PAOZZ	80204	B1821BH075C225N	SCREW, CAP, HEXAGON H UOC: ACP	12
17	PAOZZ	19207	10886781	PAD, CUSHIONING UOC: V35, V37	1
18	PAOZZ	19207	10866780	RUBBER STRIP UOC: ACP, V35, V37	2
18	PAOZZ	19207	10886779	SEAL, NONMETALLIC RO UOC: V35	1
18	PAOZZ	19207	10942631	SEAL, NONMETALLIC ST UOC: V37	1

SECTION II

TM 9-2350-261-24P

(1) ITEM NUMBER	(2) SMR CODE	(3) CAGE	(4) PART NUMBER	(5) DESCRIPTION AND USABLE ON CODE (UOC)	(6) QTY
				GROUP 1805 FLOORS, SUBFLOORS, AND RELATED COMPONENTS FIG. 253 FLOOR PLATES AND CUSHIONS, CONTINUED (M1059, M106A2, M1064, M1068, M113A2, M125A2, M577A2)	
19	PAOZZ	19207	10886776	PAD, CUSHIONING UOC: ACP, V35, V37	1
20	PAOZZ	19207	10886540	WASHER, LINED, FLOOR UOC: V35, V37	16
20	PAOZZ	19207	10886540	WASHER, LINED, FLOOR UOC: ACP	13
21	PAOZZ	96906	MS90727-111	SCREW, CAP, HEXAGON H UOC: V35, V37	16
21	PAOZZ	96906	MS90727-111	SCREW, CAP, HEXAGON H UOC: ACP	13
21A	PAOZZ	19207	8731984	BUSHING, NONMETALLIC UOC: V37	2

END OF FIGURE

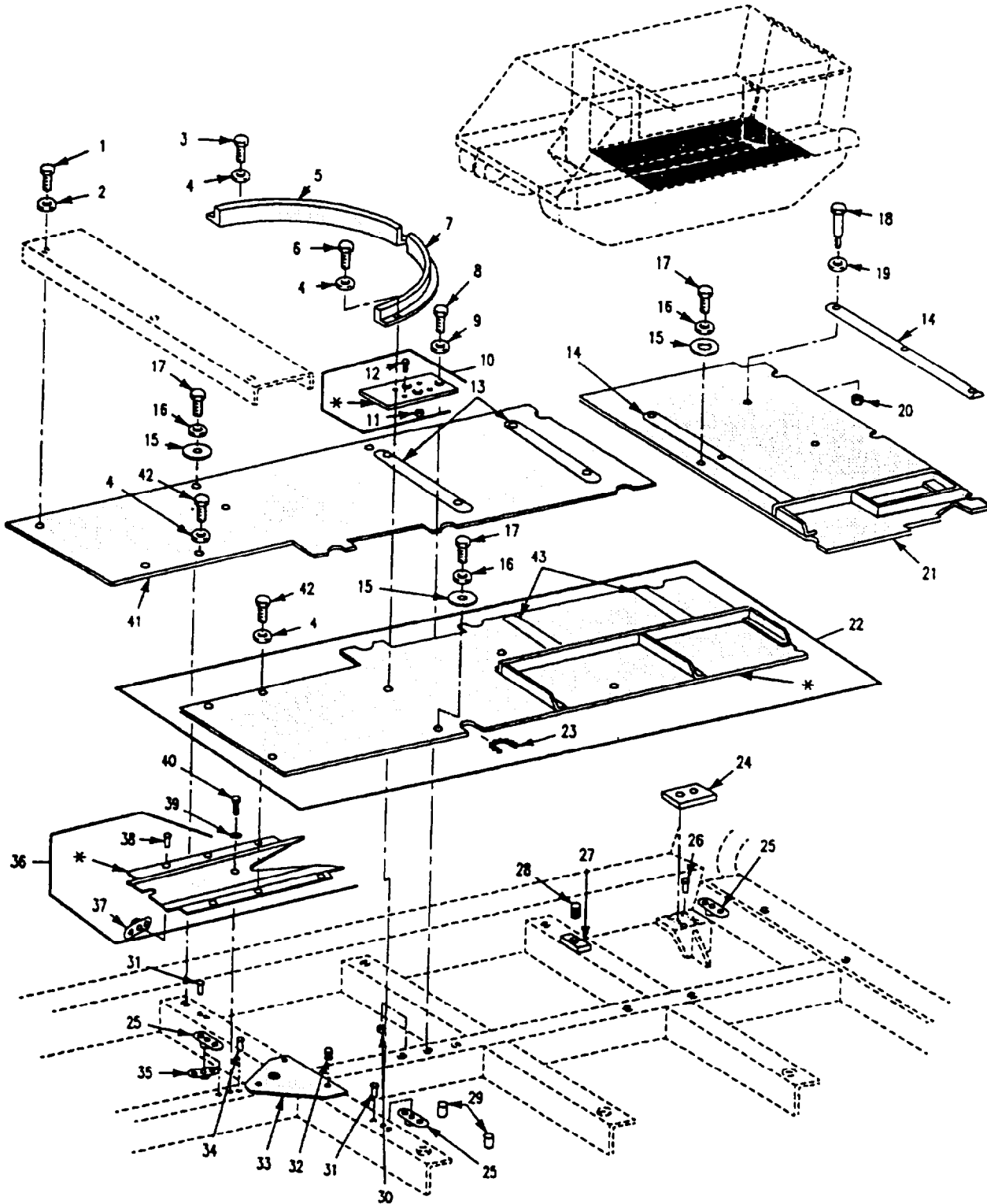

Figure 254. Vehicle Interior Floor
(M901A1)

(1) ITEM NUMBER	(2) SMR CODE	(3) CAGE	(4) PART NUMBER	(5) DESCRIPTION AND USABLE ON CODE (UOC)	(6) QTY
GROUP 1805 FLOORS, SUBFLOORS, AND RELATED COMPONENTS FIG. 254 VEHICLE INTERIOR FLOOR (M901A1)					
1	PAOZZ	96906	MS90727-118	SCREW, CAP, HEXAGON H UOC: 011	3
2	PAOZZ	96906	MS27183-17	WASHER, FLAT UOC: 011	3
3	PAOZZ	96906	MS90727-7	SCREW, CAP, HEXAGON H UOC: 011	4
4	PAOZZ	88044	AN960-416	WASHER, FLAT UOC: 011	6
5	PAOZZ	19207	12266040-4	BRACKET, MOUNTING UOC: 011	1
6	PAOZZ	96906	MS90727-10	SCREW, CAP, HEXAGON H UOC: 011	2
7	PAOZZ	19207	12266040-3	PROTECTOR, GUY UOC: 011	1
8	PAOZZ	96906	MS90727-90	SCREW, CAP, HEXAGON H UOC: 011	2
9	PAOZZ	88044	AN960-716	WASHER, FLAT UOC: 011	2
10	PAOZZ	19207	12266174	SPACER, PLATE UOC: 011	1
11	PAOZZ	96906	MS21076L4	.NUT, SELF-LOCKING, PL UOC: 011	2
12	PAOZZ	96906	MS20426AD3-7	RIVET, SOLID UOC: 011	4
13	PAOZZ	19207	12298741-2	TREAD, METALLIC, NONS UOC: 011	2
14	PAOZZ	19207	12298740	MOLDING, METAL UOC: 011	2
15	PAOZZ	19207	10886540	WASHER, LINED, FLOOR UOC: 011	13
16	PAOZZ	88044	AN960-816	WASHER, FLAT UOC: 011	13
17	PAOZZ	96906	MS90727-111	SCREW, CAP, HEXAGON H UOC: 011	13
18	PAOZZ	96906	MS90727-9	SCREW, CAP, HEXAGON H UOC: 011	14
19	PAOZZ	96906	MS15795-809	WASHER, FLAT UOC: 011	28
20	PAOZZ	96906	MS21044N4	NUT, SELF-LOCKING, HE UOC: 011	14
21	PAOZZ	19207	12266472	PANEL, BODY, VEHICULA UOC: 011	1
22	PAOZZ	19207	12253478	PLATE, FLOOR, METAL UOC: 011	1
23	PAOZZ	96906	MS21266-3N	.GROMMET, NONMETALLIC UOC: 011	3
24	PAOZZ	19207	12298893	PAD, CUSHIONING UOC: 011	1
25	PAOZZ	96906	MS21076L4	NUT, SELF-LOCKING, PL UOC: 011	4
26	PAOZZ	96906	MS20426AD3-8	RIVET, SOLID UOC: 011	4
27	PAOZZ	19207	12265925	SPACER, PLATE UOC: 011	1
28	PAFZZ	29372	KNL820J	INSERT, SCREW THREAD UOC: 011	1
29	PAOZZ	19207	10875378	STUD, WELDING UOC: 011	4
30	PAOZZ	96906	MS21044N7	NUT, SELF-LOCKING, HE UOC: 011	2

(1) ITEM NUMBER	(2) SMR CODE	(3) CAGE	(4) PART NUMBER	(5) DESCRIPTION AND USABLE ON CODE (UOC)	(6) QTY
GROUP 1805 FLOORS, SUBFLOORS, AND RELATED COMPONENTS FIG. 254 VEHICLE INTERIOR FLOOR CONTINUED (M901A1)					
31	PAOZZ	96906	MS20426AD3-10	RIVET, SOLID UOC: 011	4
32	PAFZZ	96906	MS51830-204L	INSERT, SCREW THREAD UOC: 011	3
33	PFOZZ	19207	12265726	BRACE, MOUNTING UOC: 011	1
34	PAOZZ	96906	MS20426AD4-9	RIVET, SOLID UOC: 011	2
35	PAOZZ	96906	MS21070L6	NUT, SELF-LOCKING, PL UOC: 011	1
36	PAFZZ	19207	12265605	PLATE, MENDING UOC: 011	1
37	PAOZZ	96906	MS21060L4	NUT, SELF-LOCKING, PL UOC: 011	2
38	PAOZZ	96906	MS20427F3-6	RIVET, SOLID UOC: 011	4
39	PAOZZ	96906	MS15795-814	WASHER, FLAT UOC: 011	1
40	PAOZZ	96906	MS90727-60	SCREW, CAP, HEXAGON H UOC: 011	1
41	PAOZZ	19207	12253481	PLATE, FLOOR, METAL UOC: 011	1
42	PAOZZ	80204	B1821BH025C100N	SCREW, CAP, HEXAGON H UOC: 011	3
43	PAOZZ	19207	12298741-1	TREAD, METALLIC, NONS UOC: 011	2

END OF FIGURE

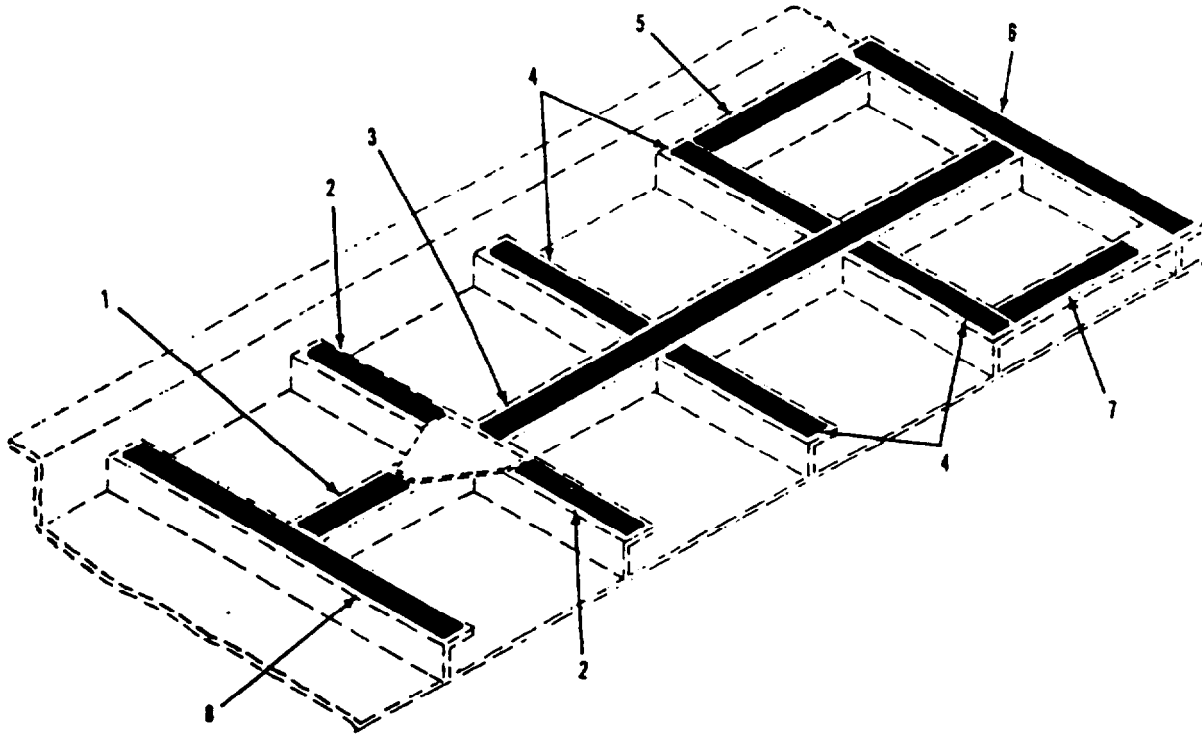

Figure 255. Floor Plate Pads
(M901A1)

SECTION II

TM 9-2350-261-24P

(1) ITEM NUMBER	(2) SMR CODE	(3) CAGE	(4) PART NUMBER	(5) DESCRIPTION AND USABLE ON CODE (UOC)	(6) QTY
				GROUP 1805 FLOORS, SUBFLOORS, AND RELATED COMPONENTS FIG. 255 FLOOR PLATE PADS (M901A1)	
1	PAOZZ	19207	12253486-2	MAT, FLOOR UOC: 011	1
2	PAOZZ	19207	12253486-1	PAD, CUSHIONING UOC: 011	2
3	PAOZZ	19207	12253467	PAD, CUSHIONING UOC: 011	1
4	PAOZZ	19207	10886778	SEAL, NONMETALLIC UOC: 011	4
5	PAOZZ	19207	10886780	RUBBER STRIP UOC: 011	1
6	PAOZZ	19207	10886701	PAD, CUSHIONING UOC: 011	1
7	PAOZZ	19207	10886780	RUBBER STRIP UOC: 011	1
8	PAOZZ	19207	10886776	PAD, CUSHIONING UOC: 011	1

END OF FIGURE

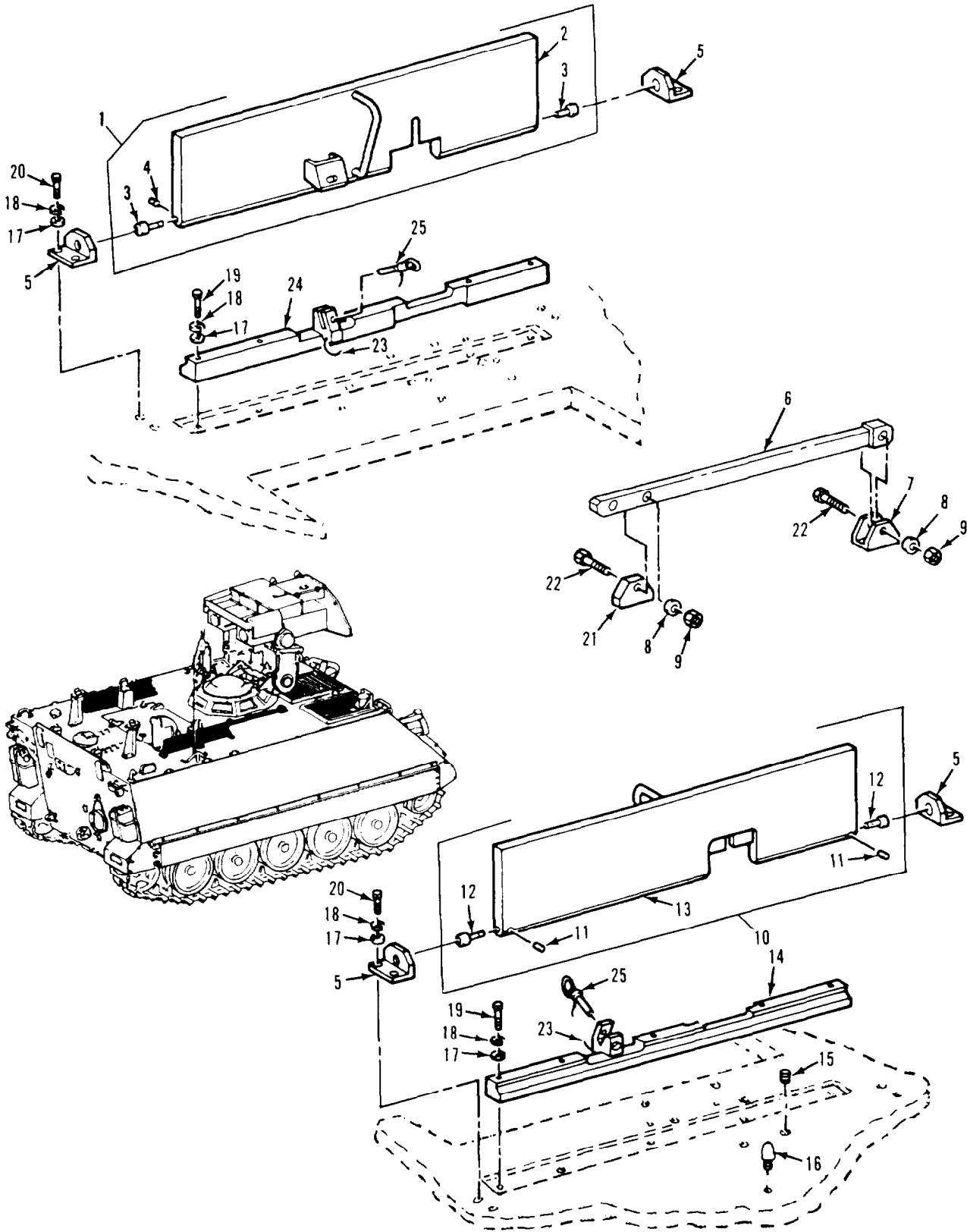

Figure 256. External Vehicle Components (M901A1)

(1) ITEM NUMBER	(2) SMR CODE	(3) CAGE	(4) PART NUMBER	(5) DESCRIPTION AND USABLE ON CODE (UOC)	(6) QTY
				GROUP 1805 FLOORS, SUBFLOORS, AND RELATED COMPONENTS FIG. 256 EXTERNAL VEHICLE COMPONENTS (M901A1)	
1	PAOZZ	19207	12265833-2	ARMOR PLATE ASSEMBL LEFT SIDE. UOC: 011	1
2	PAOZZ	19207	12265740-2.	ARMOR ASSEMBLY, SIDE LEFT UOC: 011	1
3	PAOZZ	19207	12265835	.PIN, SHOULDER, HEADLE UOC: 011	2
4	PAOZZ	96906	MS39086-255	.PIN, SPRING UOC: 011	2
5	PAOZZ	19207	12265630	SUPPORT ASSEMBLY, SI UOC: 011	4
6	PAOZZ	19207	12406143	BRACKET, MOUNTING UOC: 011	1
7	XDFZZ	19207	10875103	BRACKET, MOUNTING UOC: 011	1
8	PAOZZ	96906	MS27183-18	WASHER, FLAT UOC: 011	2
9	PAOZZ	96906	MS51922-33	NUT, SELF-LOCKING, HE UOC: 011	2
10	PAOZZ	19207	12265833-1	ARMOR PLATE ASSEMBL RIGHT SIDE UOC: 011	1
11	PAOZZ	96906	MS39086-255	.PIN, SPRING UOC: 011	2
12	PAOZZ	19207	12265835	.PIN, SHOULDER, HEADLE UOC: 011	2
13	PAOZZ	19207	12265740-1	.ARMOR ASSEMBLY, SIDE RIGHT UOC: 011	1
14	PAOZZ	19207	12265739-1	ARMOR ASSEMBLY, STOW RIGHT SIDE UOC: 011	1
15	PAFZZ	80205	NAS1394CSL	INSERT, SCREW THREAD UOC: 011	12
16	PAOZZ	19207	12265935	BUMPER, NONMETALLIC RIGHT UOC: 011	1
17	PAOZZ	88044	AN960-816	WASHER, FLAT UOC: 011	18
18	PAOZZ	96906	MS35338-48	WASHER, LOCK UOC: 011	18
19	PAOZZ	80204	B1821BH050C275N	SCREW, CAP, HEXAGON H UOC: 011	10
20	PAOZZ	80204	B1821BH050C150N	SCREW, CAP, HEXAGON H UOC: 011	8
21	XDFZZ	19207	10874750	SPACER, PLATE UOC: 011	1
22	PAOZZ	80204	B18321BH050C325N	SCREW, CAP, HEXAGON H UOC: 011	2
23	PAOZZ	19207	12265529-3	CONTROL ASSEMBLY, PU UOC: 011	2
24	PAOZZ	19207	12265739-2	PLATE, SIDE ARMOR, AS LEFT SIDE UOC: 011	1
25	PAOZZ	96906	MS17990CBIS	PIN, QUICK RELEASE UOC: 011	2

END OF FIGURE

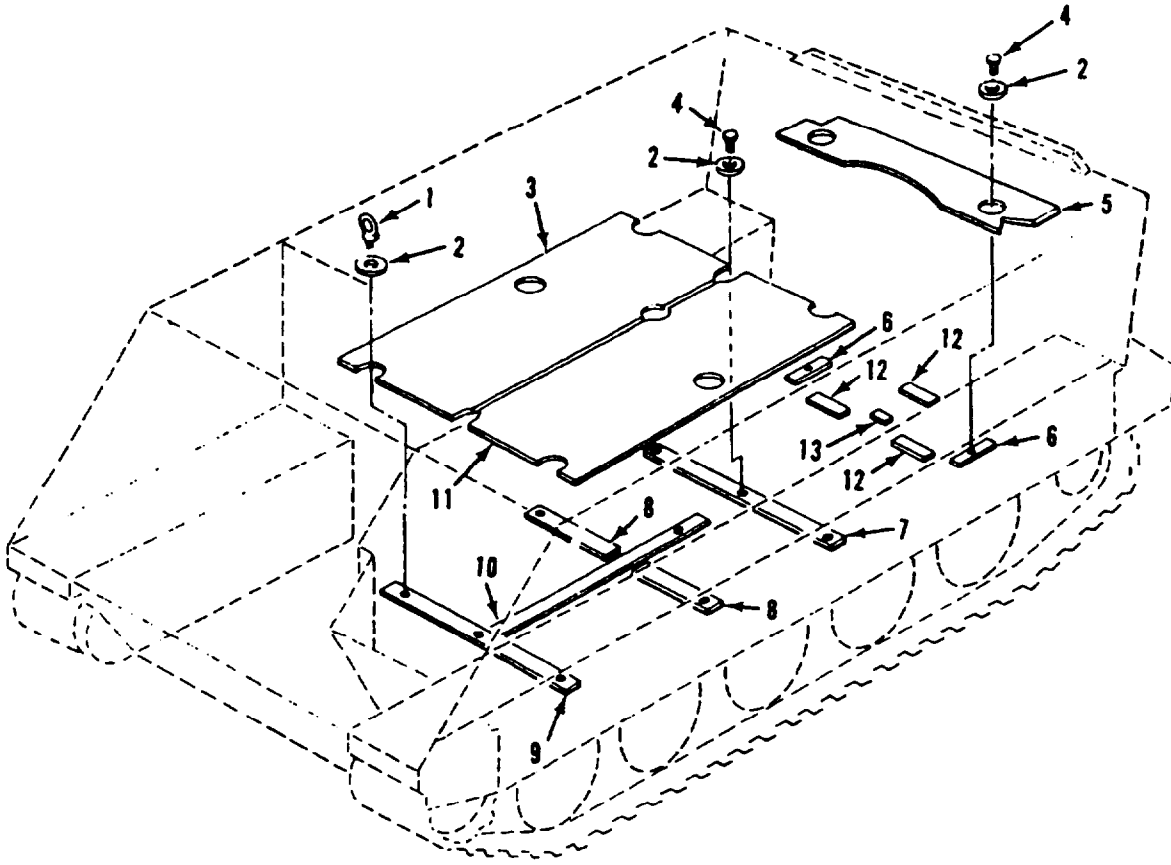

Figure 257. Floor Plates and Cushions
(M106A2, M1064, M125A2)

SECTION II

TM 9-2350-261-24P

(1) ITEM NUMBER	(2) SMR CODE	(3) CAGE	(4) PART NUMBER	(5) DESCRIPTION AND USABLE ON CODE (UOC)	(6) QTY
				GROUP 1805 FLOORS, SUBFLOORS, AND RELATED COMPONENTS FIG. 257 FLOOR PLATES AND CUSHIONS (M106A2, M1064, M125A2)	
1	PAOZZ	19207	10932381	BOLT, EYE UOC: V36, V38, 120	8
2	PAOZZ	19207	10886540	WASHER, LINED, FLOOR UOC: V36, V38, 120	11
3	PAOZZ	19207	10885891-1	COVER, ACCESS RIGHT FRONT UOC: V36, V38, 120	1
4	PAOZZ	96906	MS90727-111	SCREW, CAP, HEXAGON H UOC: V36, V38, 120	3
5	PAOZZ	19207	10885893	FLOOR PLATE, INLAID REAR UOC: V36, V38, 120	1
6	PAOZZ	19207	10885890	PAD, CUSHIONING UOC: V36, V38, 120	2
7	PAOZZ	19207	10890300	PAD, CUSHIONING UOC: V36, V38, 120	1
8	PAOZZ	19207	10886778	SEAL, NONMETALLIC ST UOC: V36, V38, 120	2
9	PAOZZ	19207	10886776	PAD, CUSHIONING UOC: V36, V38, 120	1
10	PAOZZ	19207	10886777	SEAL, NONMETALLIC ST UOC: V36, V38, 120	1
11	PAOZZ	19207	10885891-2	FLOOR, VEHICULAR, MET LEFT FRONT UOC: V36, V38, 120	1
12	MOOZZ	19207	10886771	PAD, CUSHIONING MAKE FROM PAD, P/N 10886771; 6 IN UOC: V36, V38, 120	3
13	MOOZZ	19207	10886771	PAD, CUSHIONING MAKE FROM PAD, P/N 10886771; 3 IN UOC: V36, V36, 120	1

END OF FIGURE

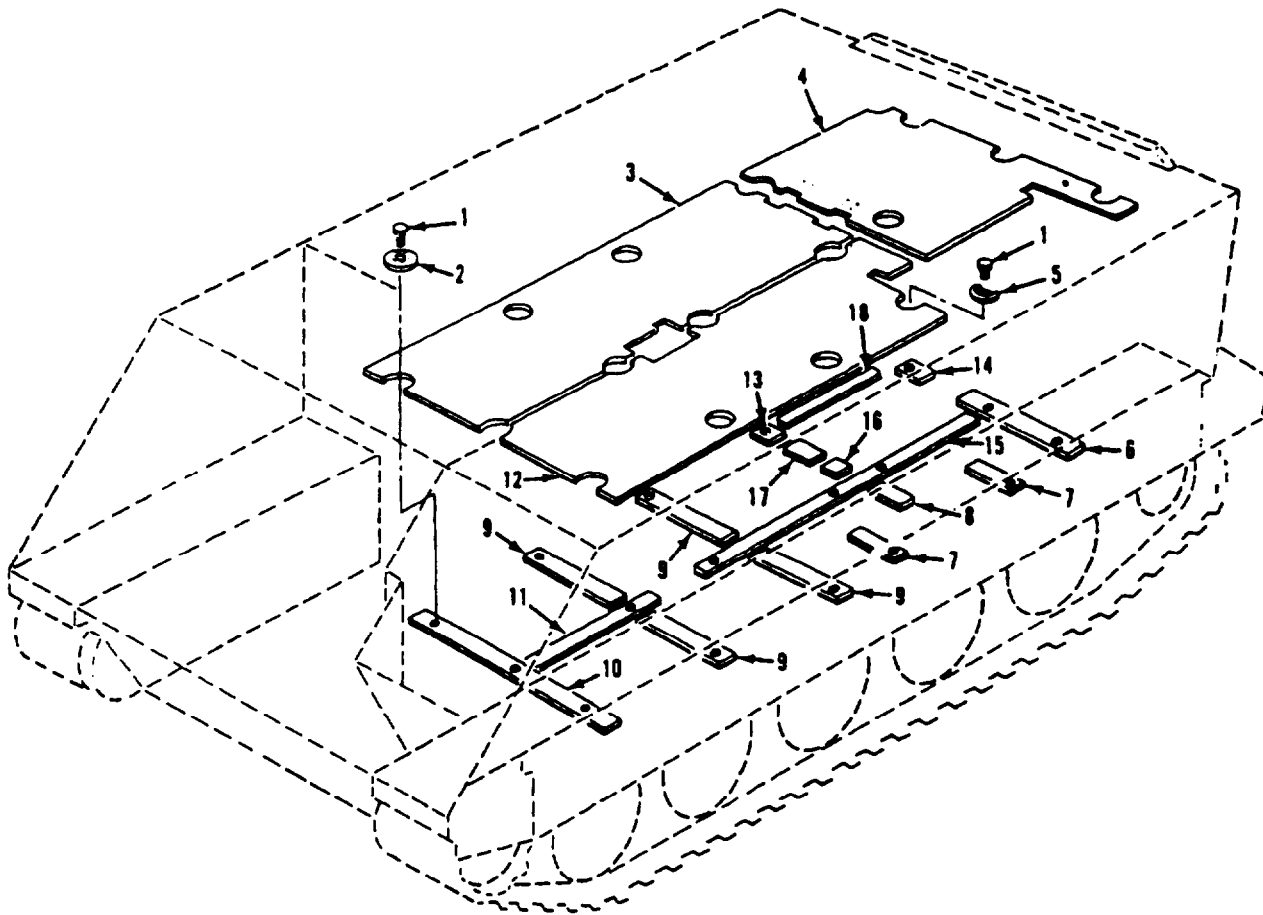

Figure 258. Floor Plates and Cushions
(M741A1)

(1) ITEM NUMBER	(2) SMR CODE	(3) CAGE	(4) PART NUMBER	(5) DESCRIPTION AND USABLE ON CODE (UOC)	(6) QTY
GROUP 1805 FLOORS, SUBFLOORS, AND RELATED COMPONENTS FIG. 258 FLOOR PLATES AND CUSHIONS (M741A1)					
1	PAOZZ	96906	MS90727-111	SCREW, CAP, HEXAGON H UOC: V95	16
2	PAOZZ	19207	10886540	WASHER, LINED, FLOOR UOC: V95	15
3	PAOZZ	19207	11598782-1	FLOOR, PLATE, VEHICLE RIGHT FRONT UOC: V95	1
4	PAOZZ	19207	11678503	PLATE, FLOOR, VEHICUL REAR UOC: V95	1
5	PAOZZ	19207	10160283	WASHER, SHOULDERED A UOC: V95	1
6	PAOZZ	19207	11598804	PAD, CUSHIONING UOC: V95	1
7	PAOZZ	19207	11678514	PAD, CUSHIONING UOC: V95	2
8	PAOZZ	19207	11633764-3	RUBBER STRIP UOC: UOC	1
9	PAOZZ	19207	10886778	SEAL, NONMETALLIC ST UOC: V95	4
10	PAOZZ	19207	10886776	PAD, CUSHIONING UOC: V95	1
11	PAOZZ	19207	11598802	PAD, CUSHIONING UOC: V95	1
12	PAOZZ	19207	11678525	PLATE, FLOOR, VEHICLE LEFT FRONT UOC: V95	1
13	PAOZZ	19207	11633765	PAD, CUSHIONING UOC: V95	1
14	PAOZZ	19207	11598803	PAD, CUSHIONING UOC: V95	1
15	PAOZZ	19207	11598476	SEAL, NONMETALLIC ST UOC: V95	1
16	PAOZZ	19207	11633764-1	RUBBER STRIP UOV: V95	1
17	PAOZZ	19207	11633764-1	RUBBER STRIP UOC: V95	2
18	PAOZZ	19207	10886780	RUBBER STRIP UOC: V95	1

END OF FIGURE

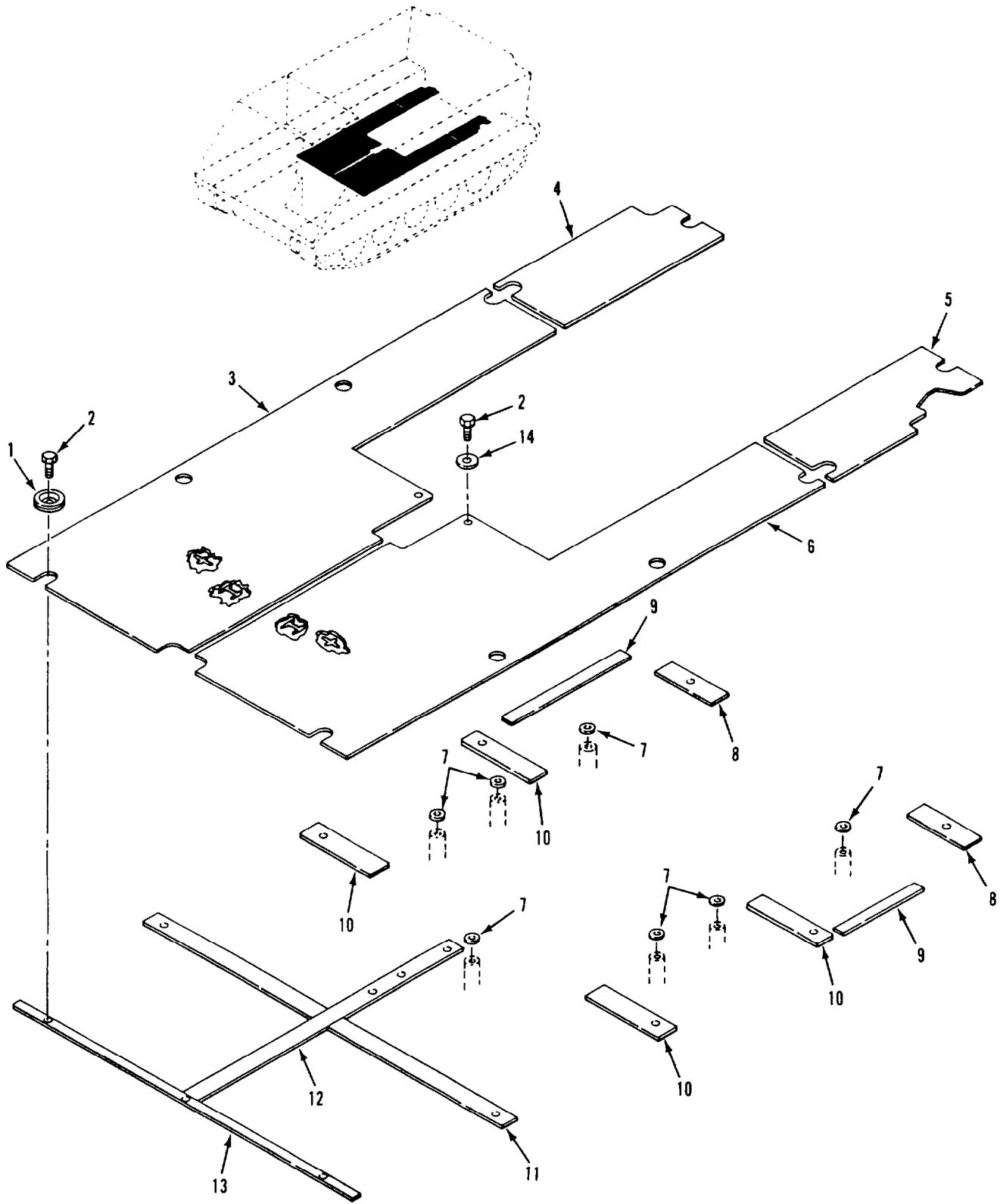

Figure 259. Floor Plates and Cushions (M1059)

SECTION II

TM 9-2350-261-24P

(1) ITEM NUMBER	(2) SMR CODE	(3) CAGE	(4) PART NUMBER	(5) DESCRIPTION AND USABLE ON CODE (UOC)	(6) QTY
				GROUP 1805 FLOORS, SUBFLOORS, AND RELATED COMPONENTS FIG. 259 FLOOR PLATES AND CUSHIONS (M1059)	
1	PAOZZ	19207	10886540	WASHER, LINED, FLOOR UOC: 056	12
2	PAOZZ	96906	MS90727-111	SCREW, CAP, HEXAGON H UOC: 056	14
3	PAOZZ	19207	12313970-1	PLATE, FLOOR, METAL UOC: 056	1
4	PAOZZ	19207	12313971	PLATE, FLOOR UOC: 056	1
5	PAOZZ	19207	12313972	PLATE, FLOOR UOC: 056	1
6	PAOZZ	19207	12313970-2	PLATE, FLOOR UOC: 056	1
7	PAOZZ	19207	12349646	PAD, CUSHIONING UOC: 056	8
8	PAOZZ	19207	12349650	PAD, CUSHIONING UOC: 056	2
9	PAOZZ	19207	10886780	RUBBER STRIP UOC: 056	2
10	PAOZZ	19207	12349649	PAD, CUSHIONING UOC: 056	4
11	PAOZZ	19207	10886778	SEAL, NONMETALLIC ST UOC: 056	2
12	PAOZZ	19207	12349648	PAD, CUSHIONING UOC: 056	1
13	PAOZZ	19207	10886776	PAD, CUSHIONING UOC: 056	1
14	PAOZZ	19207	10910174-28	WASHER, FLAT UOC: 056	2

END OF FIGURE

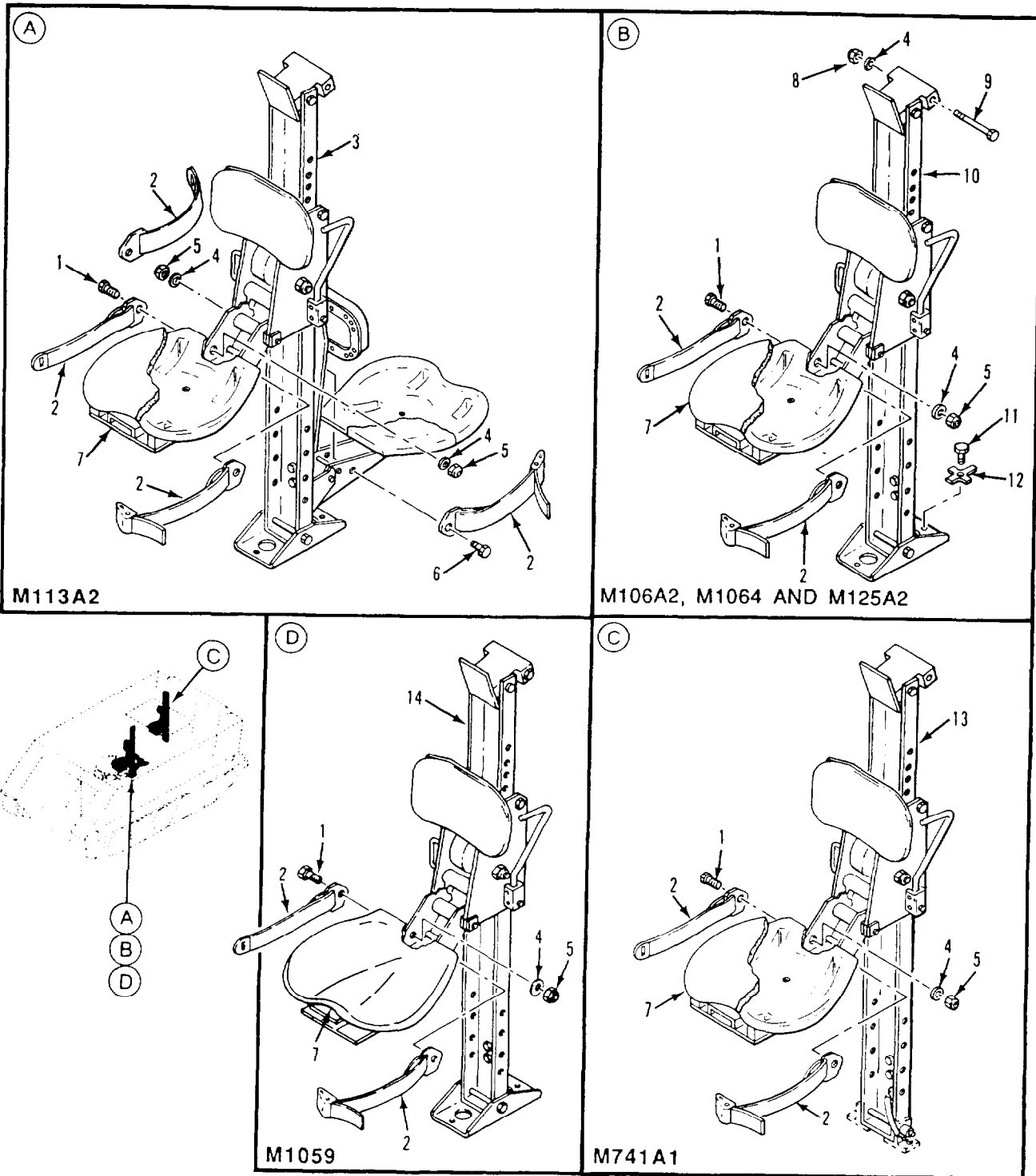

Figure 260. Commander's Seat and Post Assembly
 (M1059, M106A2, M1064, M113A2, M125A2, M741A1)

SECTION II

TM 9-2350-261-24P

(1) ITEM NUMBER	(2) SMR CODE	(3) CAGE	(4) PART NUMBER	(5) DESCRIPTION AND USABLE ON CODE (UOC)	(6) QTY
				GROUP 1806 UPHOLSTERY SEATS AND CARPETS FIG. 260 COMMANDER'S SEAT AND POST ASSEMBLY (M1059, M106A2, M1064, M113A2, M125A2, M741A1)	
1	PAOZZ	96906	MS90727-62	SCREW, CAP, HEXAGON H UOC: V35, V36, V37, V38, 056, 120	2
1	PAOZZ	96906	MS90727-62	SCREW, CAP, HEXAGON H UOC: V95	2
2	PAOZZ	19207	10866260	BELT, VEHICULAR SAFE UOC: V35	2
2	PAOZZ	19207	10866260	BELT, VEHICULAR SAFE UOC: V36, V38, 056, 120	1
3	PA000	19207	10891142	SEAT ASSEMBLY SEE FIGS. 263 264 AND 265 UOC: V35	1
4	PAOZZ	96906	MS27183-14	WASHER, FLAT UOC: V35	4
4	PAOZZ	96906	MS27183-14	WASHER, FLAT UOC: V36, V38	3
4	PAOZZ	96906	MS27183-14	WASHER, FLAT UOC: 056	2
5	PAOZZ	96906	MS21044N6	NUT, SELF-LOCKING, HE UOC: V35	4
5	PAOZZ	96906	MS21044N6	NUT, SELF-LOCKING, HE UOC: V36, V38, 056, 120	2
6	PAOZZ	96906	MS90726-60	SCREW, CAP, HEXAGON H UOC: V35	2
7	PAOZZ	19207	10666352	CUSHION, SEAT, VEHICU UOC: V35	2
7	PAOZZ	19207	10866352	CUSHION, SEAT, VEHICU UOC: V36, V38, 056, 120	1
8	PAOZZ	96906	MS51943-35	NUT, SELF-LOCKING, HE UOC: V36, V38, 120	1
9	PAOZZ	19207	8340870-1	SCREW, CAP, HEXAGON H UOC: V36, V38	1
10	PA000	19207	10874698	SEAT, VEHICULAR SEE FIGS. 261 AND 262 UOC: V36, V38	1
10	PA000	19207	12381888	SEAT AND SEAT POST SEE FIGS. 261 AND 262 UOC: 120	1
11	PAOZZ	96906	MS90726-109	SCREW, CAP, HEXAGON H UOC: V36, V38, 120	2
12	PAOZZ	19207	10917769	WASHER, KEY UOC: V36, V38, 120	2
13	PA000	19207	11598668	SEAT ASSEMBLY, COMMA SEE FIGS. 261 AND 264 UOC: V95	1
14	PA000	19207	12349627	SEAT, VEHICULAR SEE FIGS. 261 AND 262 UOC: 056	1

END OF FIGURE

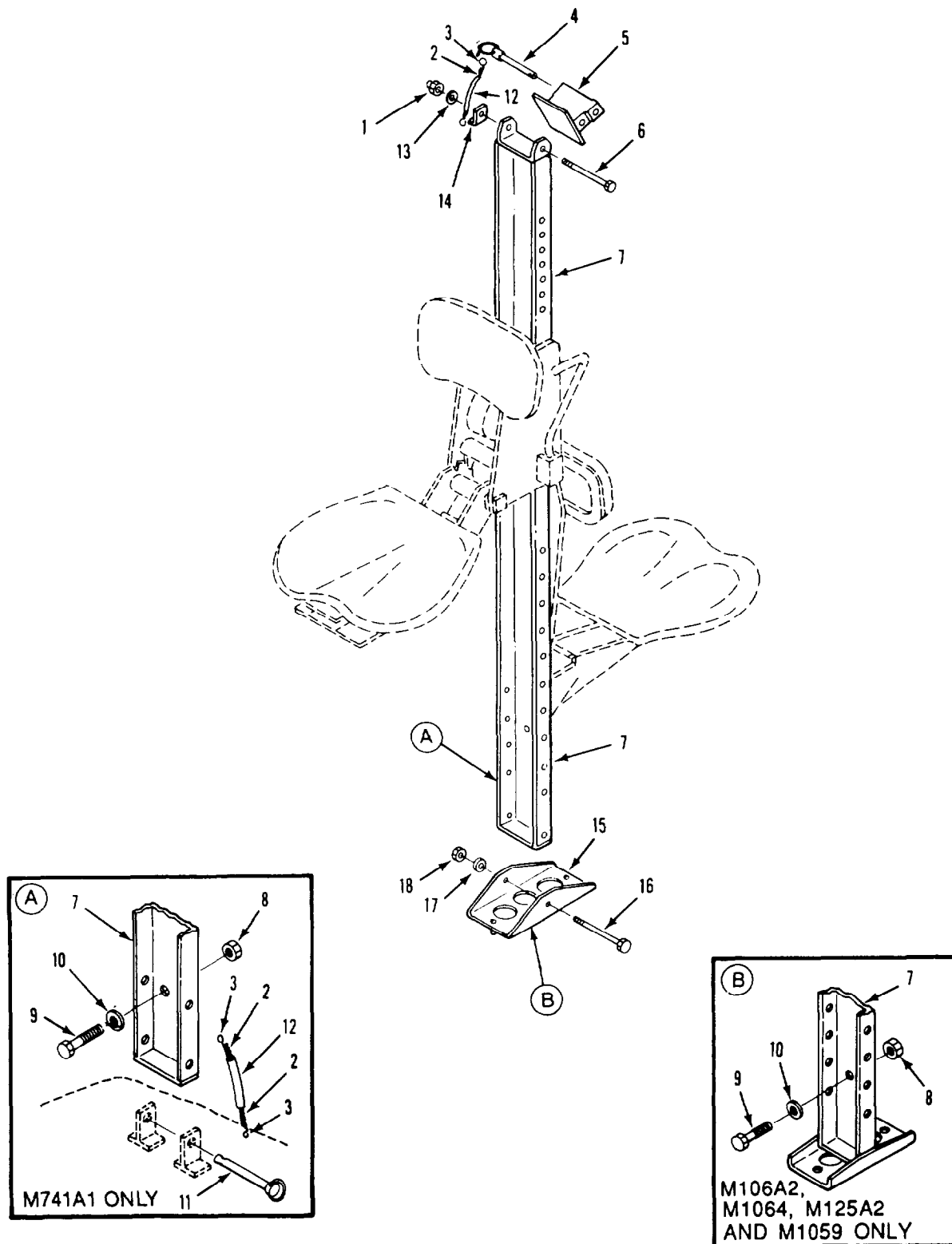

Figure 261. Commander's Seat Post Assembly and Mounting Hardware (M1059, M106A2, M1064, M113A2, M125A2, M741A1)

SECTION II

TM 9-2350-261-24P

(1) ITEM NUMBER	(2) SMR CODE	(3) CAGE	(4) PART NUMBER	(5) DESCRIPTION AND USABLE ON CODE (UOC)	(6) QTY
				GROUP 1806 UPHOLSTERY SEATS AND CARPETS FIG. 261 COMMANDER'S SEAT POST ASSEMBLY AND MOUNTING HARDWARE (M1059, M106A2, M1064, M113A2, M125A2, M741A1)	
1	PAOZZ	96906	MS51922-17	NUT, SELF-LOCKING, HE UOC: V35, V36, V38, 056, 120, V95	1
2	MOOZZ	16003	C43974	CHAIN, WELDLESS MAKE FROM CHAIN P/N C43974 UOC: V35	1
2	MOOZZ	19207	12349627-1	CHAIN, WELDLESS MAKE FROM CHAIN P/N C43974 UOC: 056	1
2	MOOZZ	16003	C43974	CHAIN, WELDLESS MAKE FROM CHAIN P/N C43974 UOC: V95	2
3	PAOZZ	96906	MS87006-3	HOOK CHAIN, S UOC: V35, 056	2
3	PAOZZ	96906	MS87006-3	HOOK CHAIN, S UOC: V95	4
4	PAOZZ	96906	MS17986-845	PIN, QUICK RELEASE UOC: V35, 056, V95	1
5	PAOZZ	19207	10890869	SUPPORT, SEAT, VEHICU UOC: V35, 056, V95	1
5	PAOZZ	19207	8756793	BRACKET, DOUBLE ANGL UOC: V36, V38, 120	1
6	PAOZZ	96906	B1821BH038C475N	SCREW, CAP HEXAGON H UOC: V35, 056, V95	1
6	PAOZZ	19207	8340870	SCREW, CAP, HEXAGON H UOC: V36, V38	1
6	PAOZZ	19207	12382527	SCREW CAP HEXAGON H UOC: 120	1
7	PAOZZ	19207	10890871	POST, SEAT, VEHICULAR UOC: V35, 056, V95	1
7	PAOZZ	19207	10866659	PEDESTAL, SEAT UOC: V36, V38, 120	1
8	PAOZZ	19207	10886178	NUT, PLAIN, ROUND UOC: V36, V38, 056, 120, V95	1
9	PAOZZ	80204	B1R21BH050C100N	SCREW, CAP, HEXAGON H UOC: V36, V38, 056, 120, V95	1
10	PAOZZ	96906	MS35333-44	WASHER, LOCK UOC: V36, V38, 056, 120, V95	1
11	PAOZZ	19207	8763417	PIN, QUICK RELEASE UOC: V95	1
12	PAOZZ	19207	10863423	TUBING, NONMETALLIC UOC: V35, 056	1
12	PAOZZ	19207	10863423	TUBING, NONMETALLIC UOC: V95	2
13	PAOZZ	96906	MS27183-14	WASHER, FLAT UOC: V35, V36, V38, 056, 120	1
14	PAOZZ	19207	10908129	BRACKET, COMMANDERS UOC: V35, 056, V95	1
15	PAOZZ	19207	10890870	BASE, POST, COMMANDER UOC: V35 056	1
16	PAOZZ	80204	B1821BH050C550N	SCREW, CAP, HEXAGON H UOC: V35, 056	1
17	PAOZZ	96906	MS27183-18	WASHER, FLAT UOC: V35, 056	1
18	PAOZZ	96906	MS51922-33	NUT, SELF-LOCKING, HE UOC: V35, 056	1

END OF FIGURE

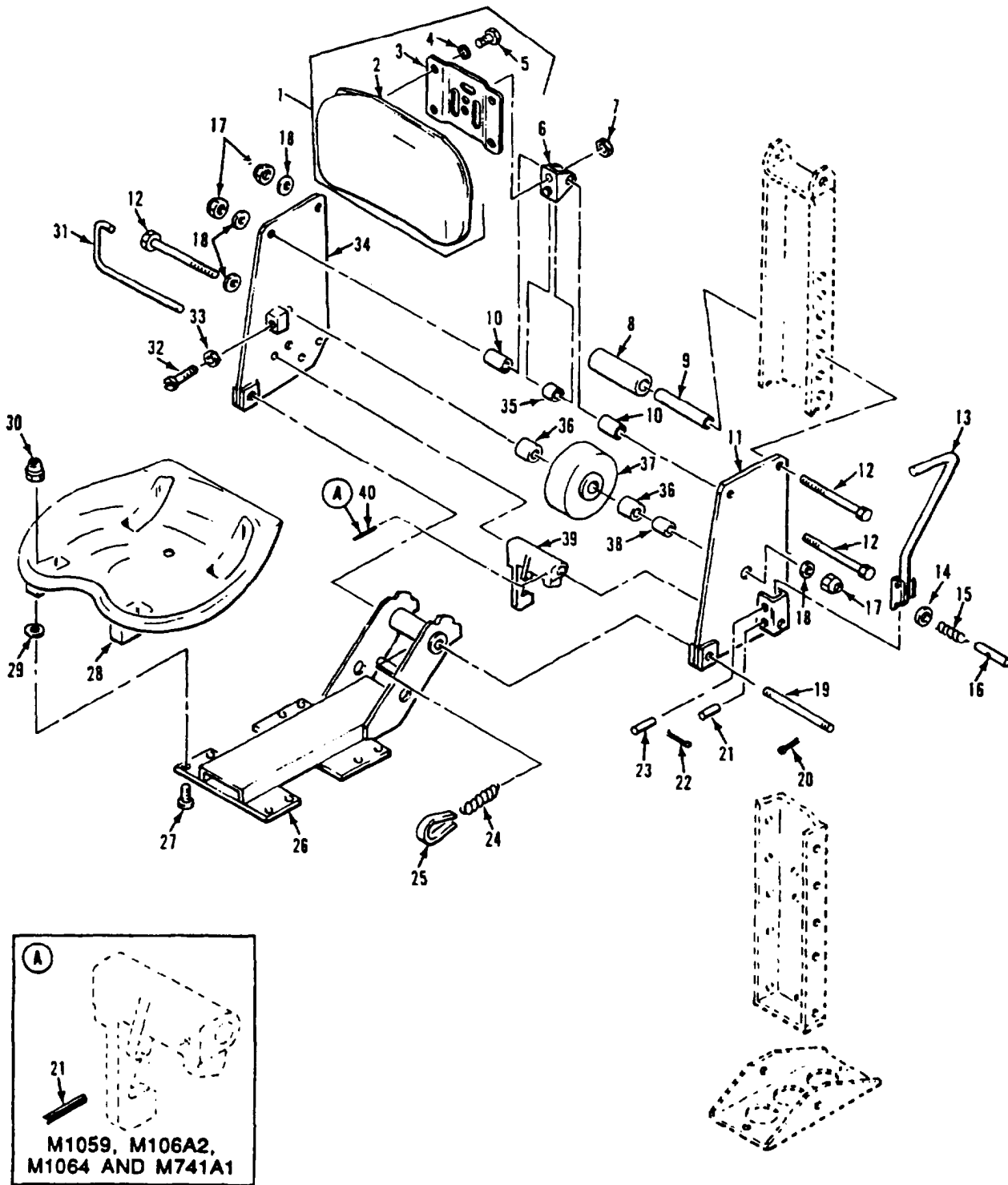

Figure 262. Commander's Seat
(M1059, M106A2, M1064, M113A2, M125A2, M741A1)

SECTION II

TM 9-2350-261-24P

(1) ITEM NUMBER	(2) SMR CODE	(3) CAGE	(4) PART NUMBER	(5) DESCRIPTION AND USABLE ON CODE (UOC)	(6) QTY
				GROUP 1806 UPHOLSTERY SEATS AND CARPETS FIG. 262 COMMANDER'S SEAT (M1059, M106A2, M1064, M113A2, M125A2, M741A1)	
1	PAOZZ	19207	12268816	CUSHION, SEAT BACK, V UOC: V35, V36, V38, 056, 120, V95	1
2	PAOZZ	19207	10906748	.CUSHION, SEAT BACK, V UOC: V35, V36, V38, 056, 120, V95	1
3	PAOZZ	19207	12268815	PLATE, MOUNTING UOC: V35, V36, V38, 056, 120, V95	1
4	PAOZZ	96906	MS27183-11	.WASHER, FLAT UOC: V35, V36, V38, 056, 120, V95	4
5	PAOZZ	77445	P14596	SCREW, CAP, HEXAGON H UOC: V35, V36, V38, 056, 120, V95	4
6	PAOZZ	19207	12268817	BRACKET, MOUNTING UOC: V35, V36, V38, 056, 120, V95	1
7	PAOZZ	96906	MS51922-33	NUT, SELF-LOCKING, HE UOC: V35, V36, V38, 056, 120, V95	1
8	PAOZZ	19207	8756834	ROLLER, SEATS AND PL UOC: V35, V36, V38, 056, 120, V95	2
9	PAOZZ	19207	8756833	SPACER, SLEEVE UOC: V35, V36, V38, 056, 120, V95	2
10	PAOZZ	19207	10874932	SPACER, JUMP SEAT AN UOC: V35, V36, V38, 056, 120, V95	2
11	PAOZZ	19207	8756814	BRACKET, MOUNTING UOC: V35, V36, V38, 056, 120, V95	1
12	PAOZZ	19207	8340870	SCREW, CAP, HEXAGON H UOC: V35, V36, V38, 056, 120, V95	4
13	PAOZZ	19207	10874927	HANDLE, SEAT UOC: V35, V36, V38, 056, 120, V95	1
14	PAOZZ	19207	B756631	WASHER, FLAT UOC: V35, V36, V38, 056, 120, V95	1
15	PAOZZ	19207	8756037	SPRING, HELICAL, COMP UOC: V35, V36, V38, 056, 120, V95	1
16	PAOZZ	19207	0756832	PIN, STRAIGHT, HEADLE UOC: V35, V36, V38, 056, 120, V95	1
17	PAOZZ	96906	MS51922-17	NUT, SELF-LOCKING, HE UOC: V35, V36, V38, 056, 120, V95	4
18	PAOZZ	96906	MS27183-14	WASHER, FLAT UOC: V35, V36, V38, 056, 120, V95	5
19	PAOZZ	96906	MS51932-155	PIN, STRAIGHT, HEADLE UOC: V35, V36, V38, 056, 120, V95	1
20	PAOZZ	96906	MS24665-355	PIN, COTTER UOC: V35, V36, V38, 056, 120, V95	2
21	PAOZZ	96906	MS16562-52	PIN, SPRING UOC: V35, V95	1
21	PAOZZ	96906	MS16562-52	PIN, SPRING UOC: V36, V38, 056, 120	2
22	PAOZZ	96906	MS24665-132	PIN, COTTER UOC: V35, V36, V38, 056, 120, V95	2
23	PAOZZ	19207	8756830	PIN, STRAIGHT, HEADLE UOC: V35, V36, V38, 056, 120, V95	1
24	PAOZZ	19207	10874902	SPRING, HELICAL, EXTE UOC: V35, V36, V38, 056, 120, V95	1
25	PAOZZ	19207	7404676	BAND, RETAINING UOC: V35, V36, V38, 056, 120, V95	1
26	PAOZZ	19207	12269347	SUPPORT, SEAT, VEHICU UOC: V35, V36, V36, 056, 120, V95	1
27	PAOZZ	96906	MS35207-265	SCREW, MACHINE UOC: V35, V36, V38, 056, 120, V95	8
28	PAOZZ	19207	10866008	SEAT, VEHICULAR UOC: V35, V36, V36, 056, 120, V95	1
29	PAOZZ	96906	MS27183-8	WASHER, FLAT UOC: V35, V36, V38, 056, 120, V95	8
30	PAOZZ	72962	22ND12-02	NUT, SELF-LOCKING, SP UOC: V35, V36, V38, 056, 120, V95	8
31	PAOZZ	19207	8756819	HANDLE, SEAT LOCK UOC: V35, V36, V38, 056, 120, V95	1

SECTION II

TM 9-2350-261-24P

(1) ITEM NUMBER	(2) SMR CODE	(3) CAGE	(4) PART NUMBER	(5) DESCRIPTION AND USABLE ON CODE (UOC)	(5) QTY
				GROUP 1806 UPHOLSTERY SEATS AND CARPETS FIG. 262 COMMANDER'S SEAT, CONTINUED (M1059, M106A2, M1064, M113A2, M125A2, M741A1)	
32	PAOZZ	96906	MS35207-314	SCREW, MACHINE UOC: V35, V36, V38, 056, 120, V95	2
33	PAOZZ	96906	MS35691-21	NUT, PLAIN, HEXAGON UOC: V35, V36, V38, 056, 120, V95	2
34	PAOZZ	19207	8756813	BRACKET, MOUNTING UOC: V35, V36, V38, 056, 120, V95	1
35	PAOZZ	19207	10874931	SPACER, SLEEVE UOC: V35, V36, V38, 056, 120, V95	1
36	PAOZZ	19207	8756836	SPACER, SLEEVE UOC: V35, V36, V3B, 056, 120, V95	2
37	PAOZZ	19207	8756838	WHEEL, SOLID RUBBER UOC: V35, V36, V38, 056, 120, V95	1
38	PAOZZ	19207	8756835	SPACER, SLEEVE UOC: V35, V36, V38, 056, 120, V95	1
39	PAOZZ	19207	10932416	LOCK, SEAT, BACK UOC: V35, V36, V38, 056, 120, V95	1
40	PAOZZ	96906	MS9048-173	PIN, SPRING UOC: V35, V95	1

END OF FIGURE

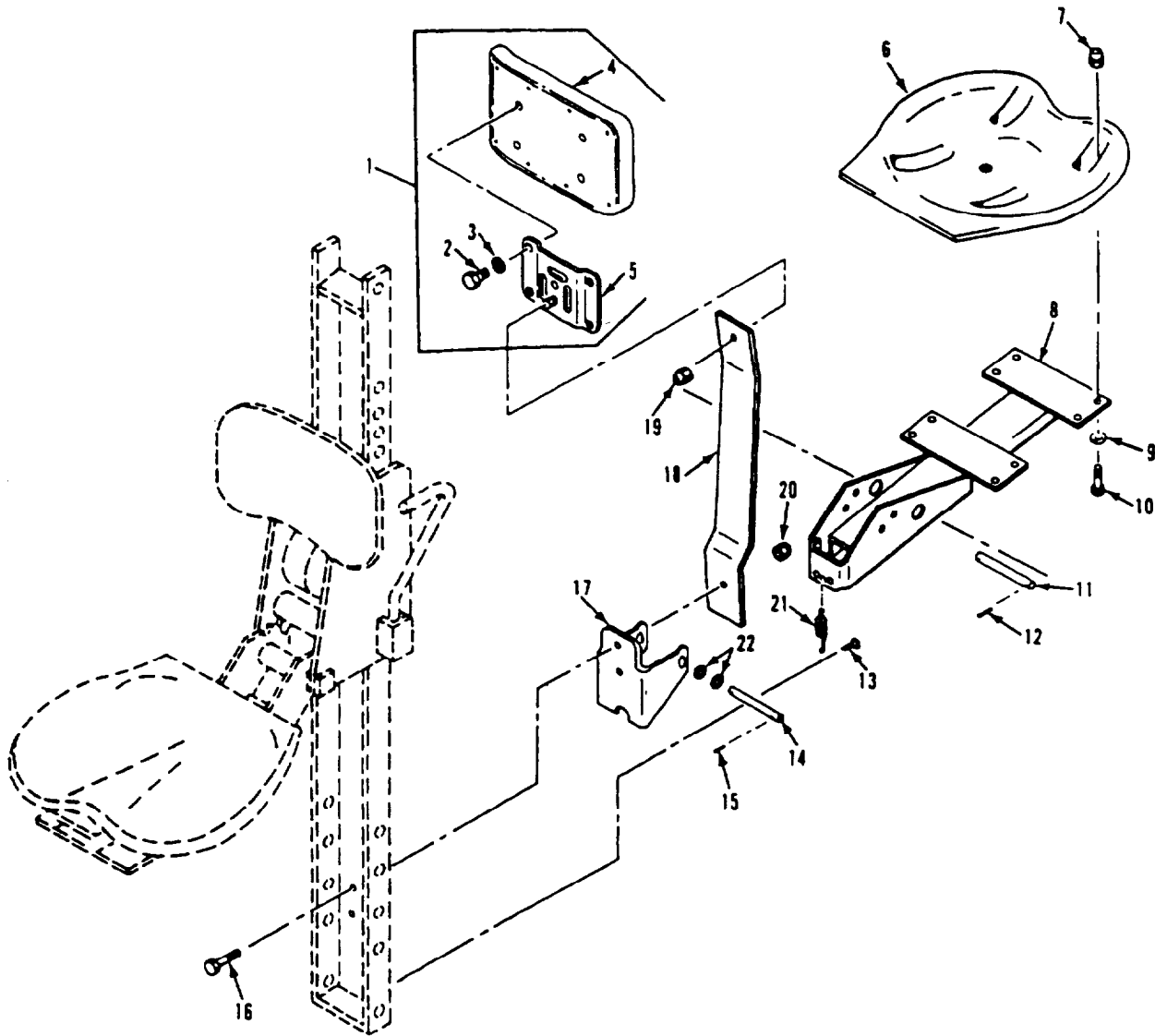

Figure 263. Commander's Jump Seat
(M113142)

SECTION II

TM 9-2350-261-24P

(1) ITEM NUMBER	(2) SMR CODE	(3) CAGE	(4) PART NUMBER	(5) DESCRIPTION AND USABLE ON CODE (UOC)	(6) QTY
				GROUP 1806 UPHOLSTERY SEATS AND CARPETS FIG. 263 COMMANDER'S JUMP SEAT (M113A2)	
1	PAOZZ	19207	12268816	.CUSHION, SEAT BACK, V UOC: V35	1
2	PAOZZ	96906	MS90725-6	.SCREW, CAP, HEXAGON H UOC: V35	4
3	PAOZZ	96906	MS27183-11	..WASHER, FLAT UOC: V35	4
4	PAOZZ	19207	10906748	..CUSHION, SEAT BACK, V UOC: V35	1
5	PAOZZ	19207	12268815	..PLATE, MOUNTING UOC: V35	1
6	PAOZZ	19207	10866008	..SEAT, VEHICULAR UOC: V35	1
7	PAOZZ	72962	22ND12-02	..NUT, SELF-LOCKING, SP UOC: V35	8
8	PAOZZ	19207	8756805	..SUPPORT,SEAT,VEHICU UOC: V35	1
9	PAOZZ	96906	MS27183-8	..WASHER, FLAT UOC: V35	8
10	PAOZZ	96906	MS35207-265	..SCREW, MACHINE UOC: V35	8
11	PAOZZ	19207	11647454	..PIN, STRAIGHT, HEADLE UOC: V35	1
12	PAOZZ	96906	1824665-132	..PIN, COTTER UOC: V35	2
13	PAOZZ	96906	MS24665-493	..PIN, COTTER UOC: V35	1
14	PAOZZ	19207	8756810	..PIN, STRAIGHT, HEADLE UOC: V35	1
15	PAOZZ	96906	MS24665-283	..PIN, COTTER UOC: V35	2
16	PAOZZ	96906	MS90726-113	..SCREW, CAP, HEXAGON H UOC: V35	2
17	PAOZZ	19207	10874701	..SUPPORT, SEAT, VEHICU UOC: V35	1
18	PAOZZ	19207	10886380	..SUPPORT, SEAT, VEHICU UOC: V35	1
19	PAOZZ	96906	MS51922-33	..NUT, SELF-LOCKING, HE UOC: V35	1
20	PAOZZ	96906	MS21044NB	..NUT, SELF-LOCKING, HE UOC: V35	2
21	PAOZZ	19207	8763373	..SPRING, HELICAL, EXTE UOC: V35	1
22	PAOZZ	96906	MS27183-14	..WASHER, FLAT UOC: V35	4

END OF FIGURE

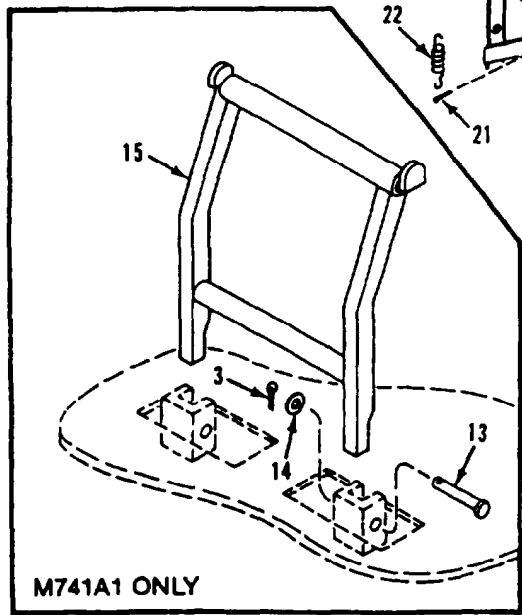
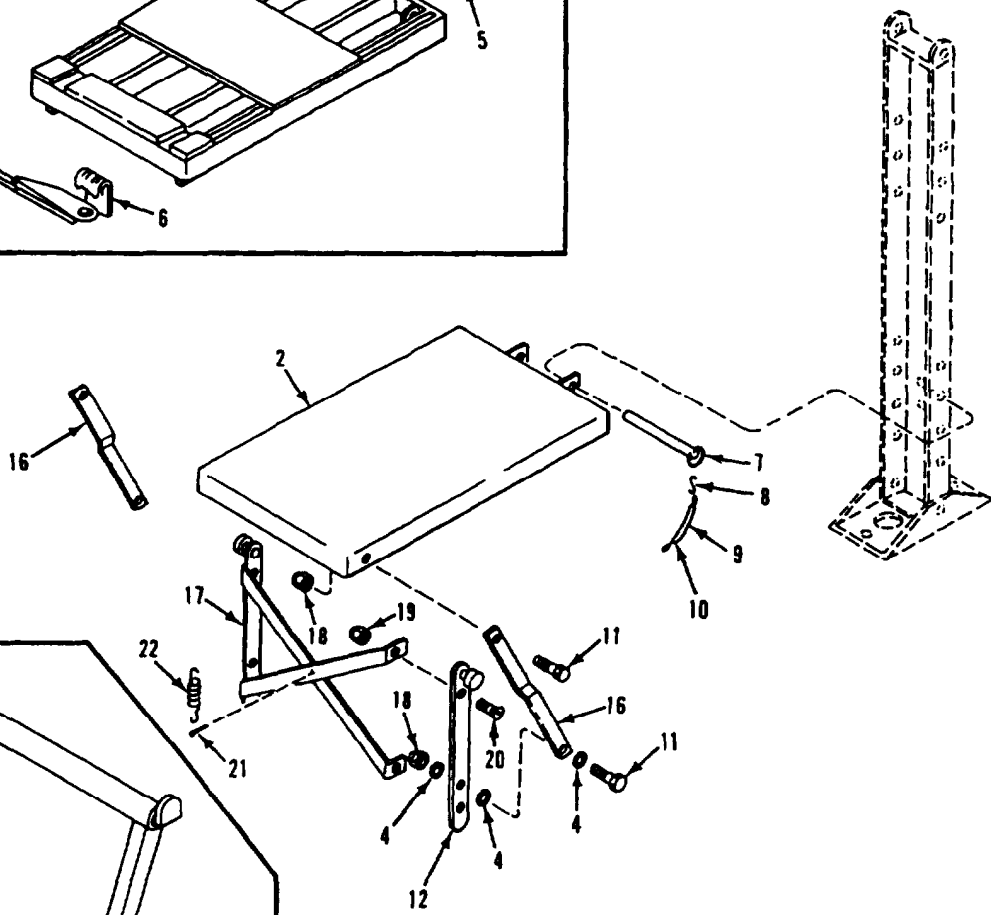
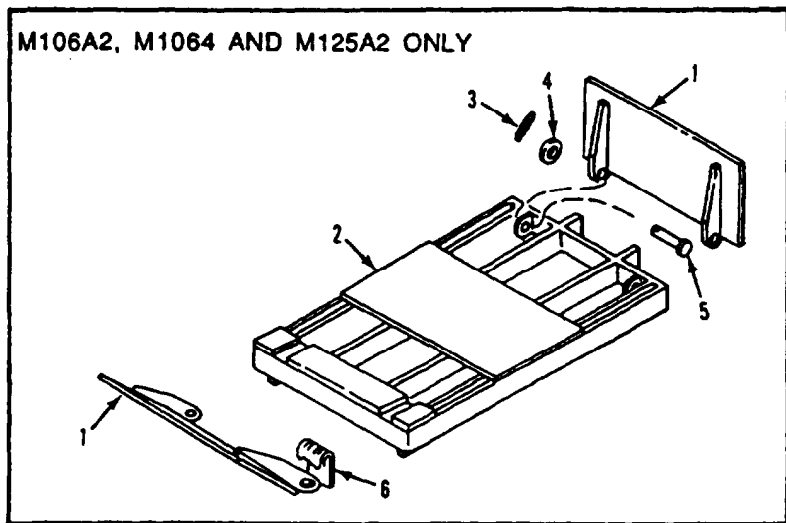

Figure 264. Commander's Platform and footrest (M1059, M106A2, M1064, M113A2, M125A2, M741A1)

(1) ITEM NUMBER	(2) SMR CODE	(3) CAGE	(4) PART NUMBER	(5) DESCRIPTION AND USABLE ON CODE (UOC)	(6) QTY
				GROUP 1806 UPHOLSTERY SEATS AND CARPETS FIG. 264 COMMANDER'S PLATFORM AND FOOTREST (M1059, M106A2, M1064, M113A2, M125A2, M741A1)	
1	PAOZZ	19207	10950113	PLATE, AMMUNITION R UOC: V36, V38, 120	2
2	PAOZZ	19207	8763416	PLATFORM, COMMANDERS UOC: V35, 056	1
2	PAOZZ	19207	10950114	PLATFORM, COMMANDERS UOC: V36, V38, 120	1
3	PAOZZ	96906	MS24665-283	PIN, COTTER UOC: V36, V38, 120	4
3	PAOZZ	96906	MS24665-283	PIN, COTTER UOC: V95	2
4	PAOZZ	96906	MS27183-14	WASHER, FLAT UOC: V35, 056	6
4	PAOZZ	96906	MS27183-14	WASHER, FLAT UOC: V36, V38, 120	10
5	PAOZZ	96906	MS20392-5C23	PIN, STRAIGHT, HEADED UOC: V36, V38, 120	4
6	PAOZZ	19207	8690472	STRAP, WEBBING UOC: V36, V38, 120	1
7	PAOZZ	19207	0763417	PIN, QUICK RELEASE UOC: V35, V36, V38, 056, 120	1
8	PAOZZ	96906	MS87006-3	HOOK, CHAIN, S UOC: V35, V36, V38, 056, 120	1
9	M0OZZ	19207	8763400-1	CHAIN, WELDLESS MAKE FROM CHAIN, P/N 42C14856-305 UOC: V35, 056	1
9	M0OZZ	19207	7070302	CHAIN, WELDLESS MAKE FROM CHAIN, P/N 7070302 UOC: V36, V38, 120	1
10	PAOZZ	19207	10863423	TUBING, NONMETALLIC UOC: V35, V36, V38, 056, 120	1
11	PAOZZ	80204	B1821BH038C175N	SCREW, CAP, HEXAGON H UOC: V35, V36, V38, 056, 120	4
12	PAOZZ	19207	8763406	POST ASSEMBLY, CUPOL UOC: V35, V36, V38, 056, 120	1
13	PAOZZ	96906	MS20392-7C8	PIN, STRAIGHT, HEADED UOC: V95	2
14	PAOZZ	96906	MS27183-18	WASHER, FLAT UOC: V95	2
15	PAOZZ	19207	11633742	BAR, FOOTREST UOC: V95	1
16	PAOZZ	19207	8763405	CONNECTING LINK, RIG UOC: V35, V36, V38, 056, 120	2
17	PAOZZ	19207	8763409	LEG, ADJUSTABLE UOC: V35, V36, V38, 056, 120	1
18	PAOZZ	96906	MS51922-17	NUT, SELF-LOCKING, HE UOC: V35, V36, V38, 056, 120	4
19	PAOZZ	96906	MS51922-13	NUT, SELF-LOCKING, HE UOC: V35, V36, V38, 056, 120	2
20	PAOZZ	96906	MS35191-308	SCREW, MACHINE UOC: V35, V36, V38, 056, 120	2
21	PAOZZ	96906	MS24665-353	PIN, COTTER UOC: V35, V36, V38, 056, 120	1
22	PAOZZ	19207	8763419	SPRING, HELICAL, EXTE UOC: V35, V36, V38, 056, 120	1

END OF FIGURE

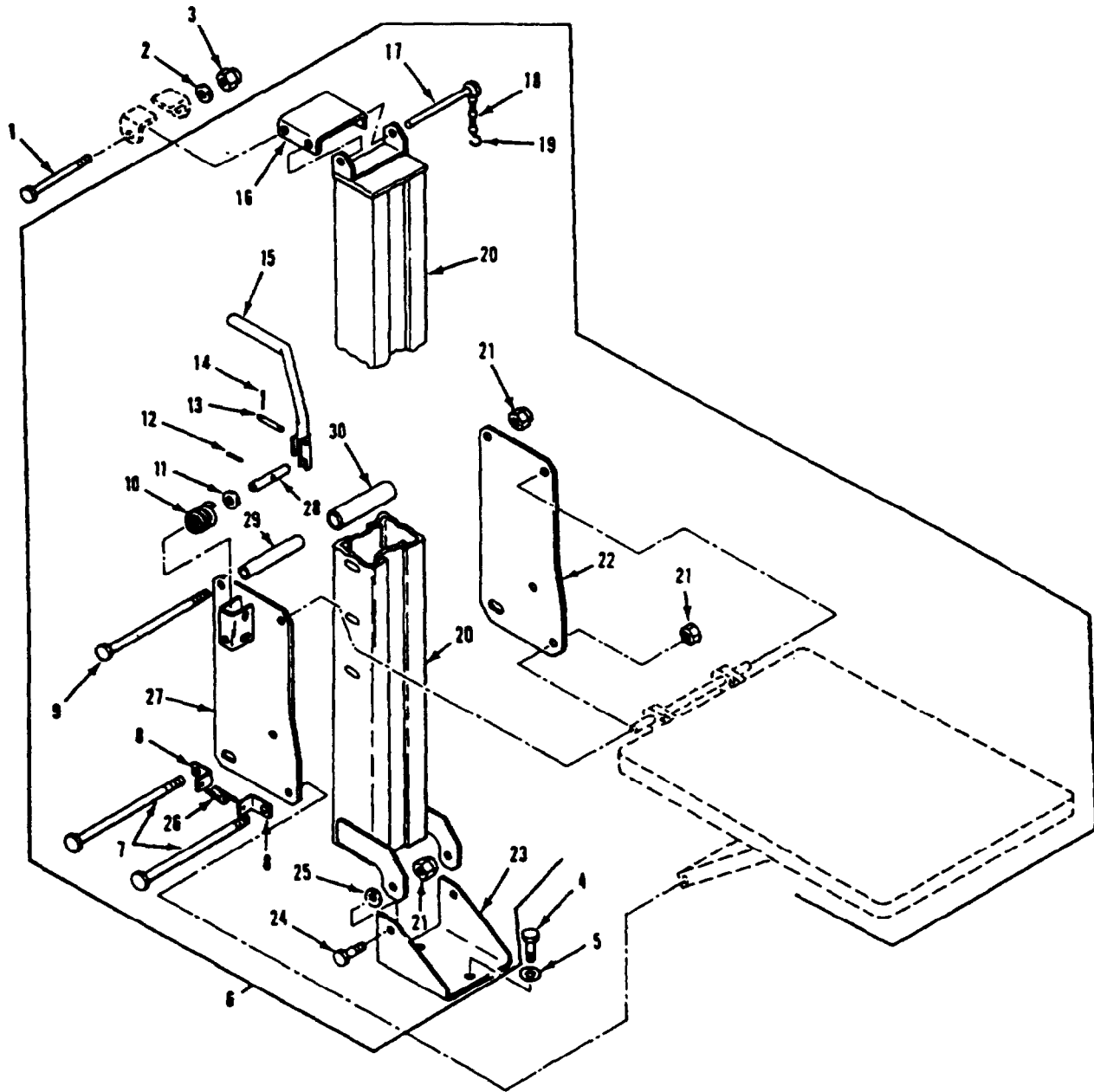

Figure 265. Commander's Platform Assembly
(M1066, M577A2)

SECTION II

TM 9-2350-261-24P

(1) ITEM NUMBER	(2) SMR CODE	(3) CAGE	(4) PART NUMBER	(5) DESCRIPTION AND USABLE ON CODE (UOC)	(6) QTY
				GROUP 1806 UPHOLSTERY SEATS AND CARPETS FIG. 265 COMMANDER'S PLATFORM ASSEMBLY (M1068, M577A2)	
1	PAOZZ	19207	8340870-1	SCREW, CAP, HEXAGON H UOC: ACP, V37	1
2	PAOZZ	96906	MS27183-15	WASHER, FLAT UOC: ACP, V37	1
3	PAOZZ	96906	MS51922-17	NUT, SELF-LOCKING, HE UOC: ACP, V37	1
4	PAOZZ	96906	MS90726-109	SCREW, CAP, HEXAGON H UOC: ACP, V37	2
5	PAOZZ	96906	MS27183-18	WASHER, FLAT UOC: ACP, V37	2
6	PAOOO	19207	10917835	PLATFORM ASSEMBLY, C UOC: ACP, V37	1
7	PAOZZ	81352	AN65-6-54	.BOLT,MACHINE UOC: ACP, V37	2
8	PAOZZ	19207	10917866	BRACKET, ANGLE UOC: ACP, V37	4
9	PAOZZ	19207	8340870	.SCREW, CAP, HEXAGON H UOC: ACP, V37	2
10	PAOZZ	19207	8756837	.SPRING, HELICAL, COMP UOC: ACP, V37	1
11	PAOZZ	19207	8756831	.WASHER, FLAT UOC: ACP, V37	1
12	PAOZZ	96906	MS16562-52	PIN, SPRING UOC: ACP, V37	1
13	PAOZZ	19207	8756830	.PIN, STRAIGHT, HEADLE UOC: ACP, V37	1
14	PAOZZ	96906	MS24665-132	.PIN, COTTER UOC: ACP, V37	2
15	PAOZZ	19207	10874927	.HANDLE, SEAT UOC: ACP, V37	1
16	PAOZZ	19207	8756793	BRACKET, DOUBLE ANGL UOC: ACP, V37	1
17	PAOZZ	96906	MS17984-650	.PIN, QUICK RELEASE UOC: ACP, V37	1
18	M0OZZ	19207	10917835-1	.CHAIN MAKE FROM CHAIN, P/N 42C14856-305 UOC: ACP, V37	1
19	PAOZZ	96906	MS87006-3	HOOK, CHAIN, S UOC: ACP, V37	1
20	PAOZZ	19207	10917838	.POST, COMMANDERS PLA UOC: ACP, V37	1
21	PAOZZ	96906	MS51922-17	NUT, SELF-LOCKING, HE UOC: ACP, V37	6
22	PAOZZ	19207	10917839	COVER, ACCESS UOC: ACP, V37	1
23	PAOZZ	19207	10917881	BRACKET, MOUNTING UOC: ACP, V37	1
24	PAOZZ	80204	B1821BH038C125N	SCREW, CAP, HEXAGON H UOC: V37, ACP	2
25	PAOZZ	96906	MS27183-15	.WASHER, FLAT UOC: ACP, V37	2
26	PAOZZ	19207	10917868	.SPRING, HELICAL, EXTE UOC: ACP, V37	2
27	PAOZZ	19207	10917878	.PLATE, PLATFORM, COMM UOC: ACP, V37	1
28	PAOZZ	19207	8756832	.PIN, STRAIGHT, HEADLE UOC: ACP, V37	1
29	PAOZZ	19207	8756833	SPACER, SLEEVE UOC: ACP, V37	3
30	PAOZZ	19207	8756834	ROLLER, SEATS AND PL UOC: ACP, V37	3

END OF FIGURE

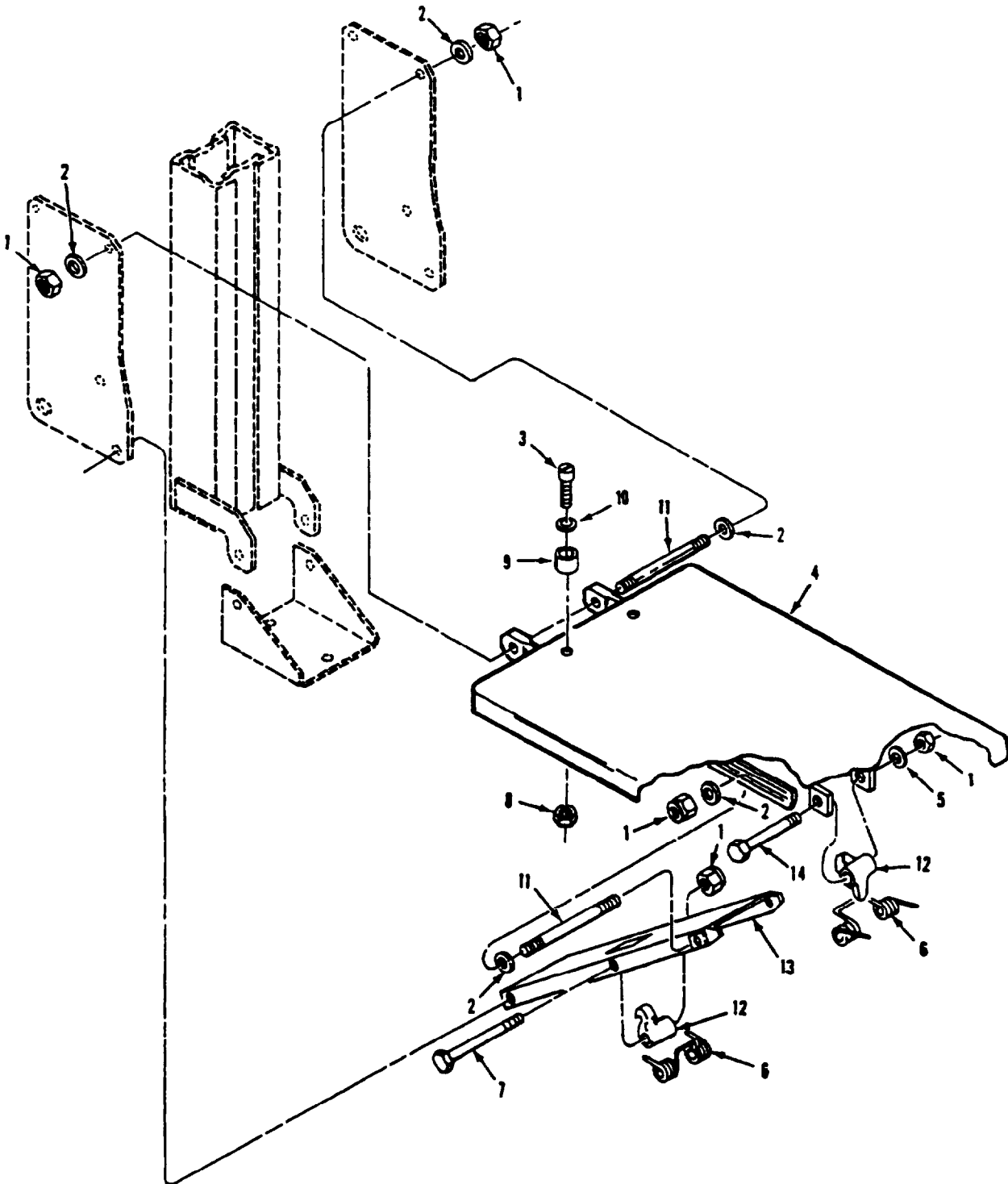

Figure 266. Commander's Platform Components
(M1066, M577A2)

(1) ITEM NUMBER	(2) SMR CODE	(3) CAGE	(4) PART NUMBER	(5) DESCRIPTION AND USABLE ON CODE (UOC)	(6) QTY
				GROUP 1806 UPHOLSTERY SEATS AND CARPETS FIG. 266 COMMANDER'S PLATFORM COMPONENTS (M1068, M577A2)	
1	PAOZZ	96906	MS51922-17	.NUT, SELF-LOCKING, HE UOC: ACP, V37	6
2	PAOZZ	96906	MS27183-14	.WASHER, FLAT UOC: ACP, V37	14
3	PAOZZ	96906	MS35206-221	.SCREW, MACHINE VOC: ACP, V37	2
4	PAOZZ	19207	10917836	.PLATFORM, COMMANDERS VOC: ACP, V37	1
5	PAOZZ	96906	MS27183-15	.WASHER, FLAT VOC: ACP, V37	1
6	PAOZZ	19207	10917862	.SPRING, HELICAL, TORS VOC: ACP, V37	2
7	PAOZZ	96906	B1821BH038C475N	.SCREW, CAP, HEXAGON H UOC: V37, ACP	1
8	PAOZZ	96906	MS21044N04	.NUT, SELF-LOCKING, HE VOC: ACP, V37	2
9	PAOZZ	19207	8712280	.BUMPER, NONMETALLIC UOC: ACP, V37	2
10	PAOZZ	96906	MS27183-4	.WASHER, FLAT VOC: ACP, V37	4
11	PAOZZ	19207	10917879	.STUD, PLAIN UOC: ACP, V37	2
12	PAOZZ	19207	10917867	.CATCH, RELEASE ROD UOC: ACP, V37	2
13	PAOZZ	19207	10917837	.SUPPORT, COMMANDERS VOC: ACP, V37	1
14	PAOZZ	96906	MS90727-62	.SCREW, CAP, HEXAGON H UOC: ACP, V37	1

END OF FIGURE

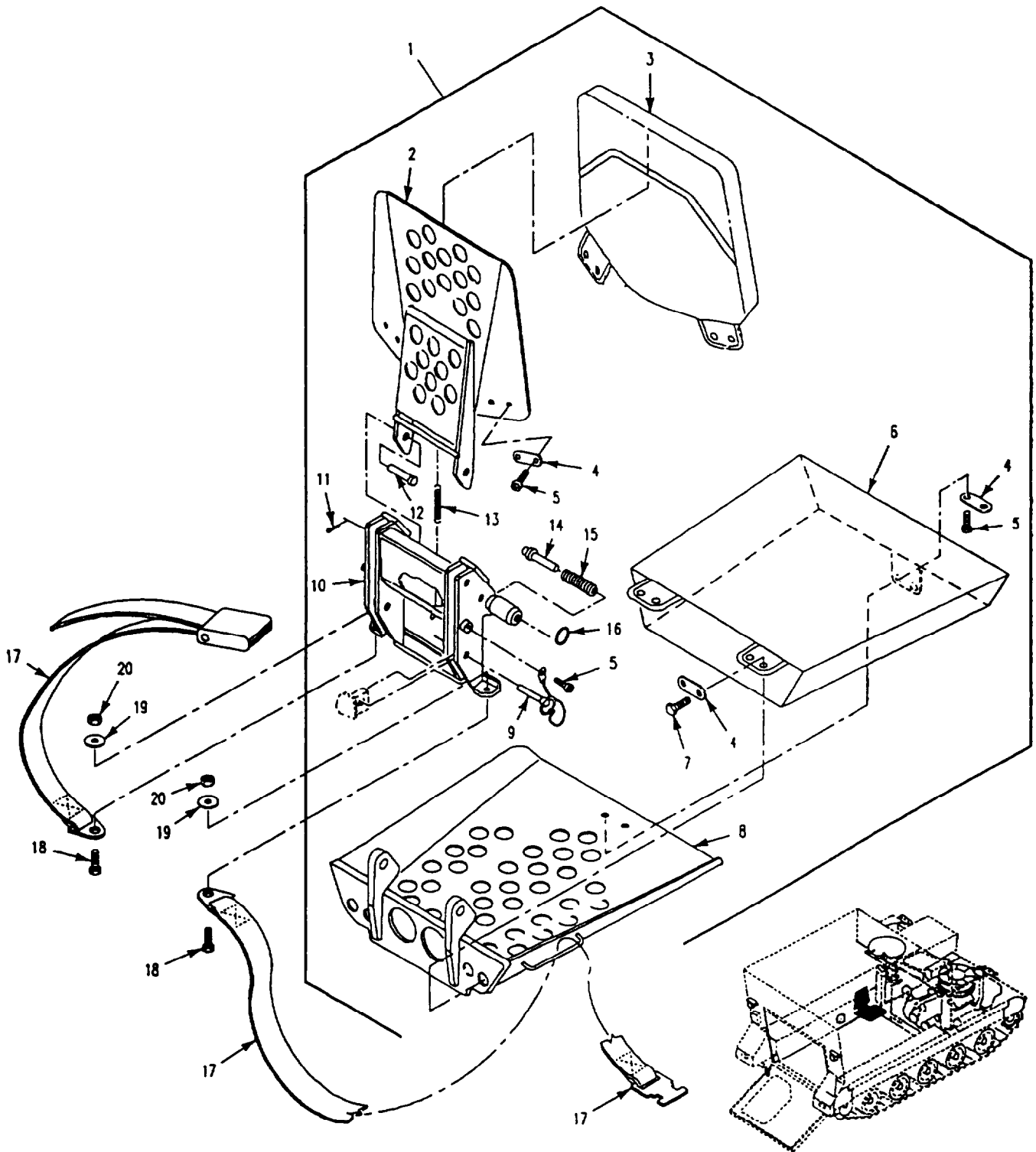

Figure 267. Commander's Seat (M1066)

(1) ITEM NUMBER	(2) SMR CODE	(3) CAGE	(4) PART NUMBER	(5) DESCRIPTION AND USABLE ON CODE (UOC)	(6) QTY
				GROUP 1806 UPHOLSTERY SEATS AND CARPETS FIG. 267 COMMANDER'S SEAT (M1068)	
1	A0000	19207	12297241	SEAT, BRACKET UOC: ACP	1
2	PAOZZ	19207	12297230	.FRAME, SEAT, VEHICULA UOC: ACP	1
3	PAOZZ	19207	12296763	.CUSHION, SEAT BACK, V UOC: ACP	1
4	PAOZZ	19207	12296901	.RETAINER, CUSHION, SE UOC: ACP	5
5	PAOZZ	96906	MS35206-279	.SCREW, MACHINE UOC: ACP	8
6	PAOZZ	19207	12295121	.CUSHION, SEAT, VEHICU UOC: ACP	1
7	PAOZZ	96906	MS35206-281	.SCREW, MACHINE UOC: ACP	4
8	PAOZZ	19207	12297228	.PARTS KIT, SEAT UOC: ACP	1
9	PAOZZ	19207	12297780	.PIN, QUICK RELEASE UOC: ACP	4
10	PAOZZ	19207	12297229	.BRACKET, MOUNTING UOC: ACP	1
11	PAOZZ	96906	MS24665-283	.PIN, COTTER UOC: ACP	2
12	PAOZZ	96906	MS20392-6C57	.PIN, STRAIGHT, HEADED UOC: ACP	2
13	PAOZZ	19207	12300163-2	.SPRING, HELICAL, EXTE UOC: ACP	2
14	PAOZZ	19207	12296814	.PIN, SHOULDER, HEADLE UOC: ACP	1
15	PAOZZ	18876	9977265	.SPRING, HELICAL, COMP UOC: ACP	1
16	PAOZZ	18876	8168109	.CABLE, SPECIAL PURPO UOC: ACP	1
17	PAOZZ	19207	12297367-8	BELT, VEHICULAR SAFE UOC: ACP	1
18	PAOZZ	80204	B18218H038C125N	SCREW, CAP, HEXAGON H UOC: ACP	2
19	PAOZZ	96906	MS27183-14	WASHER, FLAT UOC: ACP	2
20	PAOZZ	96906	MS51922-17	NUT, SELF-LOCKING, HE UOC: ACP	2

END OF FIGURE

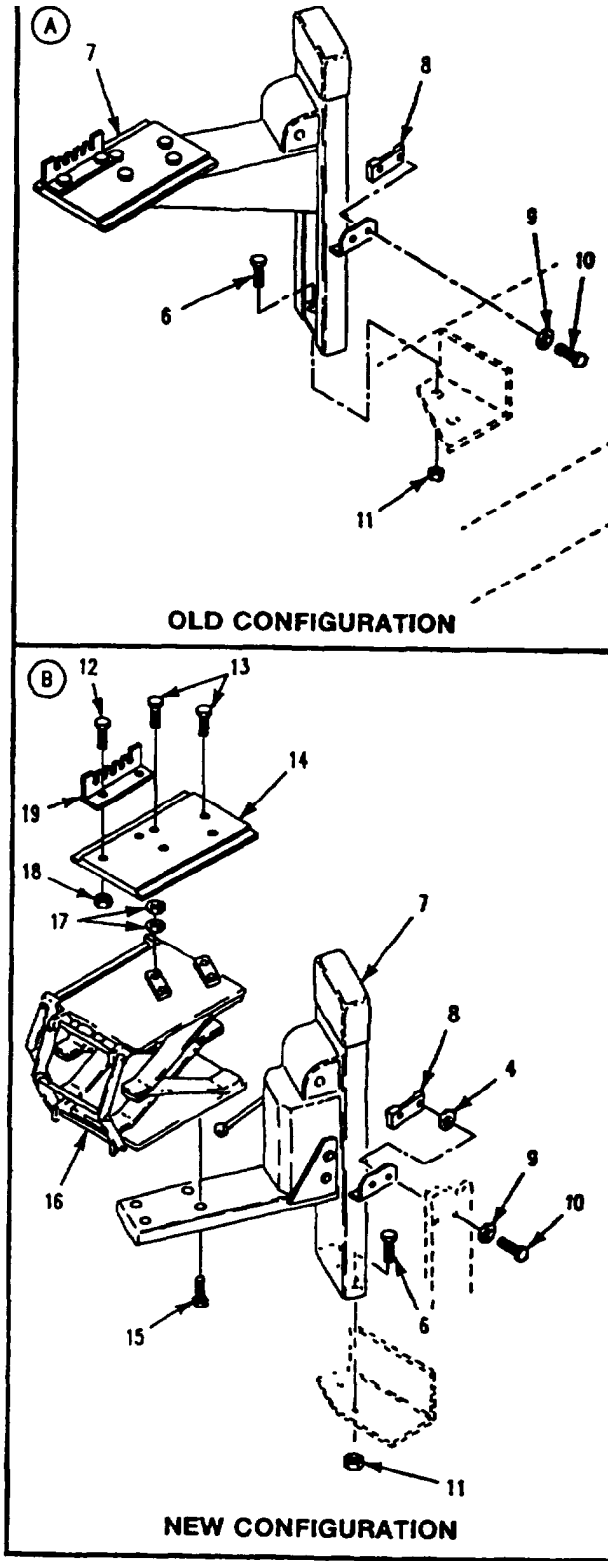
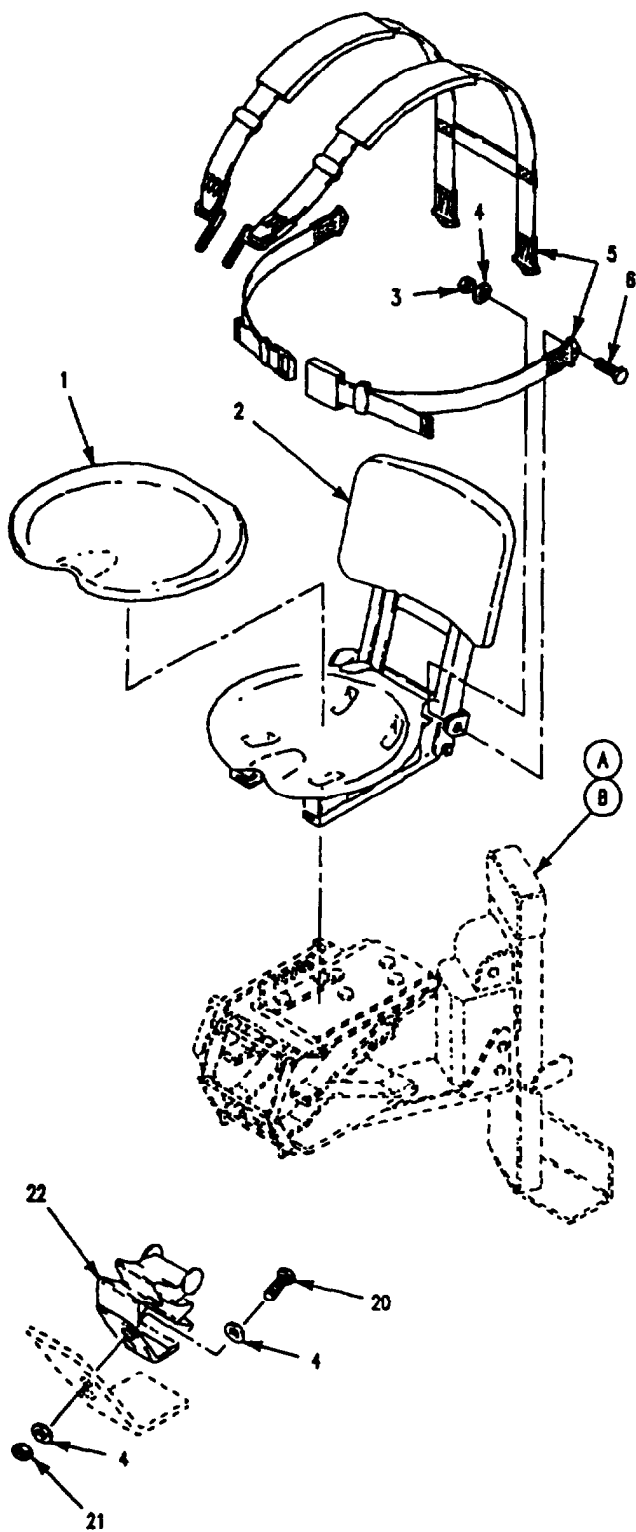

Figure 268. Driver's Seat Installations

(1) ITEM NUMBER	(2) SMR CODE	(3) CAGE	(4) PART NUMBER	(5) DESCRIPTION AND USABLE ON CODE (UOC)	(6) QTY
				GROUP 1806 UPHOLSTERY SEATS AND CARPETS FIG. 268 DRIVER'S SEAT INSTALLATIONS	
1	PAOZZ	19207	10866352	CUSHION, SEAT, VEHICU UOC: V35, V36, V37, V38, 011, 056, 120, V95	1
2	PAO00	19207	12252707	SEAT, VEHICULAR NEW CONFIGURATION; SEE FIG. 269	1
2	PAO00	19207	10865725	SEAT, VEHICULAR OLD CONFIGURATION; SEE FIG. 269	1
3	PAOZZ	96906	MS21083N6	NUT, SELF-LOCKING, HE UOC: V35, V36, V37, V38, 011, 056, 120, V95	2
4	PAOZZ	96906	MS27183-14	WASHER, FLAT NEW CONFIGURATION UOC: V35, V36, V37, V38, 011, 056, 120, V95	8
4	PAOZZ	96906	MS27183-14	WASHER, FLAT OLD CONFIGURATION UOC: V35, V36, V37, V38, 011, 056, V95	2
5	PAOZZ	19207	12252978	BELT, VEHICULAR SAFE NEW CONFIGURATION UOC: V35, V36, V37, V38, 011, 056, 120, V95	1
5	PAOZZ	19207	10866260	BELT, VEHICULAR SAFE OLD CONFIGURATION UOC: V35, V36, V37, V38, 011, 056, 120, V95	1
6	PAOZZ	96906	MS90726-60	SCREW, CAP, HEXAGON H UOC: V35, V36, V37, V38, 056, 120, V95	4
7	PAO00	19207	11678863	POST ASSEMBLY NEW CONFIGURATION; SEE FIG. 270	1
7	PAOZZ	19207	8756264	BRACKET, MOUNTING OLD CONFIGURATION; SEE FIG. 270	1
8	PAOZZ	19207	12268677	STRAP, RETAINING UOC: V35, V36, V37, V38, 011, 056, 120, V95	1
9	PAOZZ	19207	10910174-33	WASHER, FLAT UOC: V35, V36, V37, V38, 011, 056, 120, V95	2
10	PAOZZ	96906	MS90727-64	SCREW, CAP, HEXAGON H UOC: V35, V36, V37, V38, 011, 056, 120, V95	2
11	PAOZZ	96906	MS51922-21	NUT, SELF-LOCKING, HE UOC: V35, V36, V37, V38, 011, 056, 120, V95	2
12	PAOZZ	96906	MS90727-7	SCREW, CAP, HEXAGON H NEW CONFIGURATION UOC: V35, V36, V37, V38, 011, 056, 120, V95	2
13	PAOZZ	80204	B1821BH025C100N	SCREW, CAP, HEXAGON H NEW CONFIGURATION ONLY UOC: V35, V36, V37, V38, 011, 056, 120, V95	4
14	PAOZZ	19207	8763599	SUPPORT, SEAT, VEHICU NEW CONFIGURATION UOC: V35, V36, V37, V38, 011, 056, 120, V95	1
15	PAOZZ	80204	B1821BH038C200N	SCREW, CAP, HEXAGON H NEW CONFIGURATION ONLY UOC: V35, V36, V37, V38, 011, 056, 120, V95	4
16	PAOZZ	19207	11678839	ABSORBER, IMPACT, MIN NEW CONFIGURATION ONLY UOC: V35, V36, V37, V38, 011, 056, 120, V95	1
17	PAOZZ	96906	MS27183-10	WASHER, FLAT NEW CONFIGURATION ONLY UOC: V35, V36, V37, V38, 011, 056, 120, V95	2
18	PAOZZ	96906	MS21044N4	NUT, SELF-LOCKING, HE NEW CONFIGURATION UOC: V35, V36, V37, V38, 011, 056, 120, V95	2
19	PAOZZ	19207	10861447	BRACKET, ANGLE NEW CONFIGURATION UOC: V35, V36, V37, V38, 011, 056, 120, V95	1
20	PAOZZ	80204	B1821BH038C125N	SCREW, CAP, HEXAGON H NEW CONFIGURATION ONLY UOC: V35, V36, V37, V38, 011, 056, 120, V95	2
21	PAOZZ	96906	MS51922-17	NUT, SELF-LOCKING, HE NEW CONFIGURATION ONLY UOC: V35, V36, V37, V38, 011, 056, 120, V95	2
22	PAOZZ	19207	12354761	FOOTREST, DRIVERS NEW CONFIGURATION ONLY UOC: V35, V36, V37, V38, 011, 056, 120, V95	1

END OF FIGURE

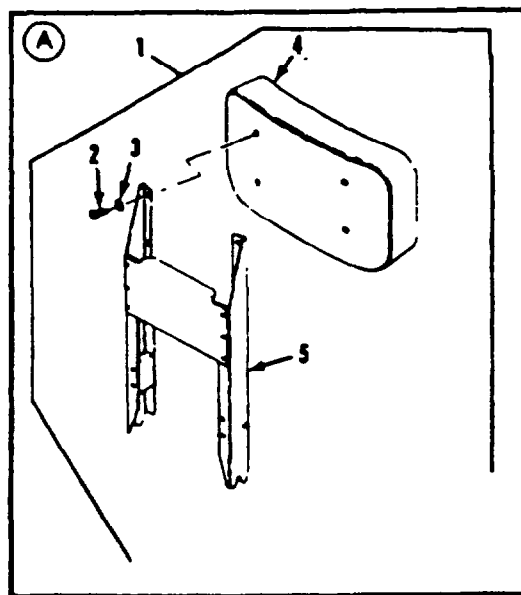
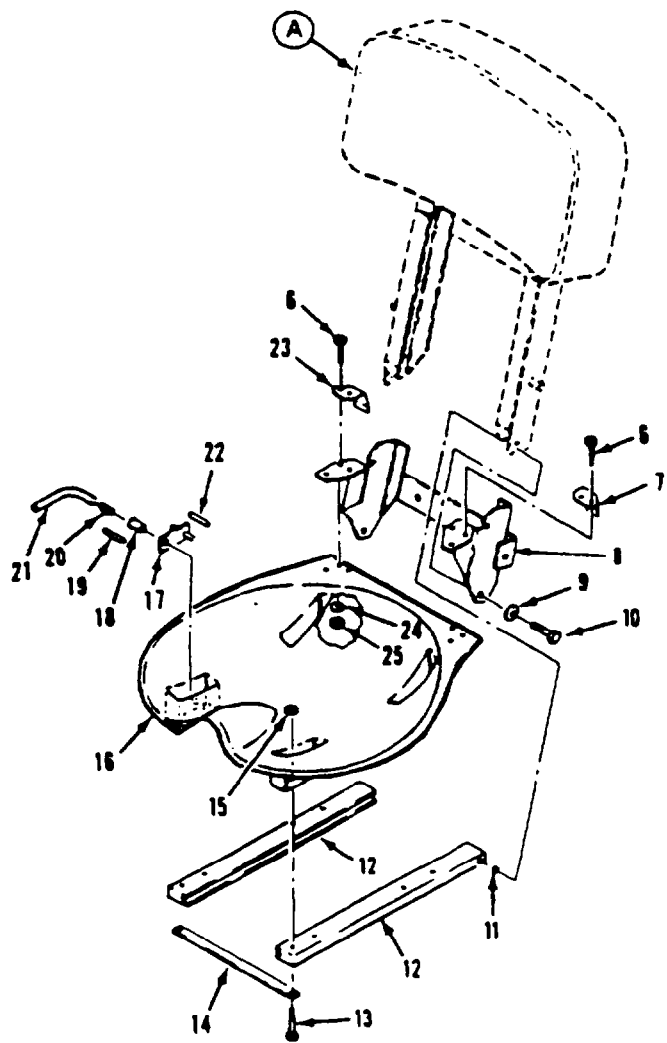

Figure 269. Driver's Seat Assembly

SECTION II

TM 9-2350-261-24P

(1) ITEM NUMBER	(2) SMR CODE	(3) CAGE	(4) PART NUMBER	(5) DESCRIPTION AND USABLE ON CODE (UOC)	(6) QTY
				GROUP 1806 UPHOLSTERY SEATS AND CARPETS	
				FIG. 269 DRIVER'S SEAT ASSEMBLY	
1	PAO00	19207	10865882	CUSHION, SEAT BACK, V	1
2	PAOZZ	80204	B1821BH025C075N	.SCREW, CAP, HEXAGON H	4
3	PAOZZ	96906	MS27183-10	WASHER, FLAT	4
4	PAOZZ	19207	10906748	:CUSHION, SEAT BACK, V	1
5	PAOZZ	19207	10865878	.SUPPORT, SEAT, VEHICU	1
6	PAOZZ	96906	MS35206-231	SCREW, MACHINE	6
7	PAOZZ	19207	10865869	FLANGE, SEAT	1
8	PAOZZ	19207	12252706	SUPPORT, SEAT, VEHICU NEW CONFIGURATION	1
8	PAOZZ	19207	10907612	SUPPORT, SEAT, VEHICU OLD CONFIGURATION	1
9	PAOZZ	96906	MS35333-40	UOC: ACP, V35, V36, V37, V38, 056, 120, V95	
10	PAOZZ	96906	MS90727-6	WASHER, LOCK	2
11	PAOZZ	19207	10865873	SCREW, CAP, HEXAGON H	2
				SPACER, SLEEVE	2
				UOC: ACP, V35, V36, V37, V38, 056, 120, V95	
12	PAOZZ	19207	10865863	RAIL, SEAT BACK, DRIV	2
13	PAOZZ	96906	MS35207-268	SCREW, MACHINE	8
14	PAOZZ	19207	10865865	BRACE, SEAT RAIL	1
15	PAOZZ	72962	22ND12-02	NUT, SELF-LOCKING, SP	8
16	PAOZZ	19207	10866008	SEAT, VEHICULAR	1
17	PAOZZ	19207	10890814	LATCH SEAT BACK	1
18	PAOZZ	19207	10908077	BUSHING, SLEEVE	1
19	PAOZZ	96906	MS16562-35	PIN, SPRING	2
20	PAOZZ	19207	10865868	SPRING, HELICAL, TORS	1
21	PAOZZ	19207	10865866	LEVER, MANUAL CONTRO	1
22	PAOZZ	96906	MS9048-112	PIN, SPRING	2
23	PAOZZ	19207	10865870	FLANGE, SEAT	1
24	PAOZZ	96906	MS27183-5	WASHER, FLAT	6
25	PAOZZ	96906	MS21044N06	NUT, SELF-LOCKING, HE	6

END OF FIGURE

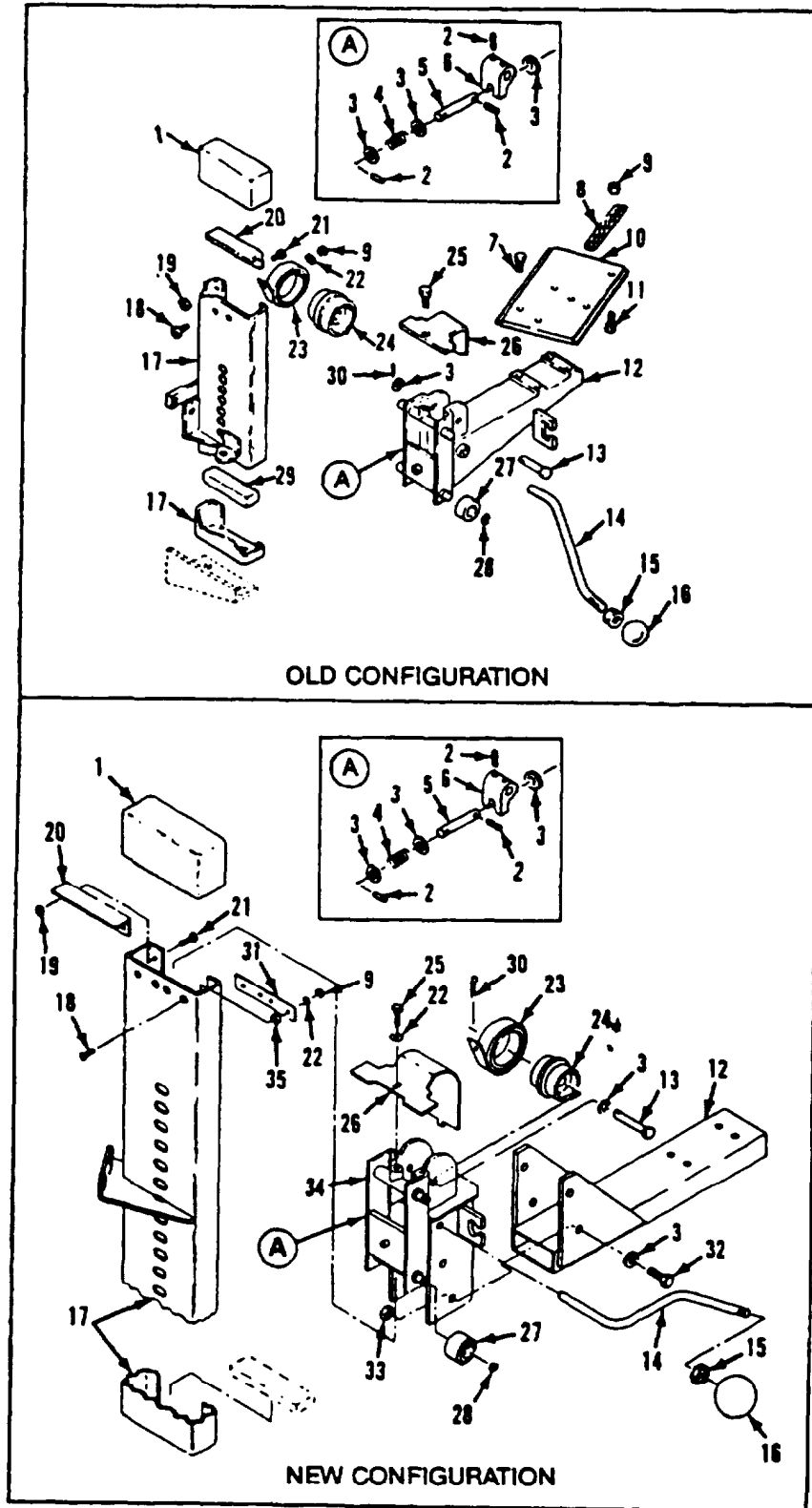

Figure 270. Driver's Seat Mount Assembly

SECTION II

TM 9-2350-261-24P

(1) ITEM NUMBER	(2) SMR CODE	(3) CAGE	(4) PART NUMBER	(5) DESCRIPTION AND USABLE ON CODE (UOC)	(6) QTY
GROUP 1806 UPHOLSTERY SEATS AND CARPETS FIG. 270 DRIVER'S SEAT MOUNT ASSEMBLY					
1	PAOZZ	19207	8763567	CAP, SEAT POST	1
2	PAOZZ	96906	MS16562-38	PIN, SPRING	4
3	PAOZZ	96906	MS27183-18	WASHER, FLAT NEW CONFIGURATION	8
3	PAOZZ	96906	MS27183-18	WASHER, FLAT OLD CONFIGURATION	4
4	PAOZZ	19207	0763506	UOC: ACP, V35, V36, V37, V38, 011, 056, V95 SPRING, HELICAL, COMP	1
5	PAOZZ	21450	8763598	PIN, STRAIGHT, HEADLE	1
6	PAOZZ	19207	8763587	CAM, STOP, DRIVERS SE	1
7	PAOZZ	96906	MS90727-10	SCREW, CAP, HEXAGON H OLD CONFIGURATION	4
8	PAOZZ	19207	10861447	UOC: ACP, V35, V36, V37, V38, 011, 056, V95 BRACKET, ANGLE OLD CONFIGURATION	1
9	PAOZZ	96906	MS21044N4	UOC: ACP, V35, V36, V37, V38, 011, 056, V95 NUT, SELF-LOCKING, HE	4
10	PAOZZ	19207	8763599	SUPPORT, SEAT, VEHICU OLD CONFIGURATION	1
11	PAOZZ	96906	MS90727-7	UOC: ACP, V35, V36, V37, V38, 011, 056, V95 SCREW, CAP, HEXAGON H OLD CONFIGURATION	2
12	PAOZZ	19207	11678828	UOC: ACP, V35, V36, V37, V38, 011, 056, V95 SUPPORT, SEAT, VEHICU NEW CONFIGURATION	1
12	PAOZZ	19207	8756265	SUPPORT, SEAT, VEHICU OLD CONFIGURATION	1
13	PAOZZ	96906	MS20392-7C95	UOC: ACP, V35, V36, V37, V38, 011, 056, V95 PIN, STRAIGHT, HEADED	1
14	PAOZZ	19207	11678827	CRANK, HAND NEW CONFIGURATION	1
14	PAOZZ	19207	8763596	CRANK, SEAT ADJUSTIN OLD CONFIGURATION	1
15	PAOZZ	96906	MS35691-33	UOC: ACP, V35, V36, V37, V38, 011, 056, V95 NUT, PLAIN, HEXAGON	1
16	PAOZZ	19207	8763597-1	KNOB	1
17	PAOZZ	19207	11678829	POST NEW CONFIGURATION	1
17	PAOZZ	19207	10875520	POST, DRIVERS SEAT OLD CONFIGURATION	1
18	PAOZZ	96906	MS35191-293	UOC: ACP, V35, V36, V37, V38, 011, 056, V95 SCREW, MACHINE NEW CONFIGURATION	4
18	PAOZZ	96906	MS35191-290	SCREW, MACHINE OLD CONFIGURATION	2
19	PAOZZ	96906	MS51922-13	UOC: ACP, V35, V36, V37, V38, 011, 056, V95 NUT, SELF-LOCKING, HE	2
20	PAOEZ	19207	11678862	BRACKET, ANGLE NEW CONFIGURATION	1
20	PAOZZ	19207	10875219	STIFFENER, SEAT POST OLD CONFIGURATION	1
21	PAOZZ	96906	MS90727-32	UOC: ACP, V35, V36, V37, V38, 011, 056, V95 BOLT, MACHINE NEW CONFIGURATION	2
21	PAOZZ	96906	MS90726-33	BOLT, MACHINE OLD CONFIGURATION	2
22	PAOZZ	96906	MS27183-10	UOC: ACP, V35, V36, V37, V38, 011, 056, V95 WASHER, FLAT NEW CONFIGURATION	5
22	PAOZZ	96906	MS27183-10	WASHER, FLAT OLD CONFIGURATION	2
23	PAOZZ	19207	11678826	UOC: ACP, V35, V36, V37, V38, 011, 056, V95 SPRING, SPIRAL, TORSI NEW CONFIGURATION	2
23	PAOZZ	19207	8763561	SPRING, SPIRAL, TORSI OLD CONFIGURATION	2
24	PAOZZ	19207	8763560	UOC: ACP, V35, V36, V37, V38, 011, 056, V95 SPOOL, DRIVERS SEAT	1
25	PAOZZ	96906	MS90727-1	SCREW, CAP, HEXAGON H	1
26	PAOZZ	19207	11678861	COVER, ACCESS NEW CONFIGURATION	1
26	PAOZZ	19207	8763562	UOC: ACP, V35, V36, V37, V38, 011, 056, V95 COVER, ACCESS OLD CONFIGURATION	1
27	PAOZZ	19207	8763588	UOC: ACP, V35, V36, V37, V38, 011, 056, V95 ROLLER AND BEARING	4
28	PAOZZ	96906	MS16624-1050	RING, RETAINING	4
29	PAOZZ	19207	8763570	BUMPER, NONMETALLIC	1
30	PAOZZ	09749	IF316	PIN, COTTER	1
31	PAOZZ	19207	11678823	PLATE, MENDING NEW CONFIGURATION	1
32	PAOZZ	96906	MS90727-112	SCREW, CAP, HEXAGON H NEW CONFIGURATION	4
33	PAOZZ	96906	MS21044N8	NUT, SELF-LOCKING, HE NEW CONFIGURATION	4
34	PAOZZ	19207	11678833	ADJUSTER, SEAT NEW CONFIGURATION	1
35	PAOZZ	19207	11678865	SPACER, SLEEVE NEW CONFIGURATION	2

END OF FIGURE

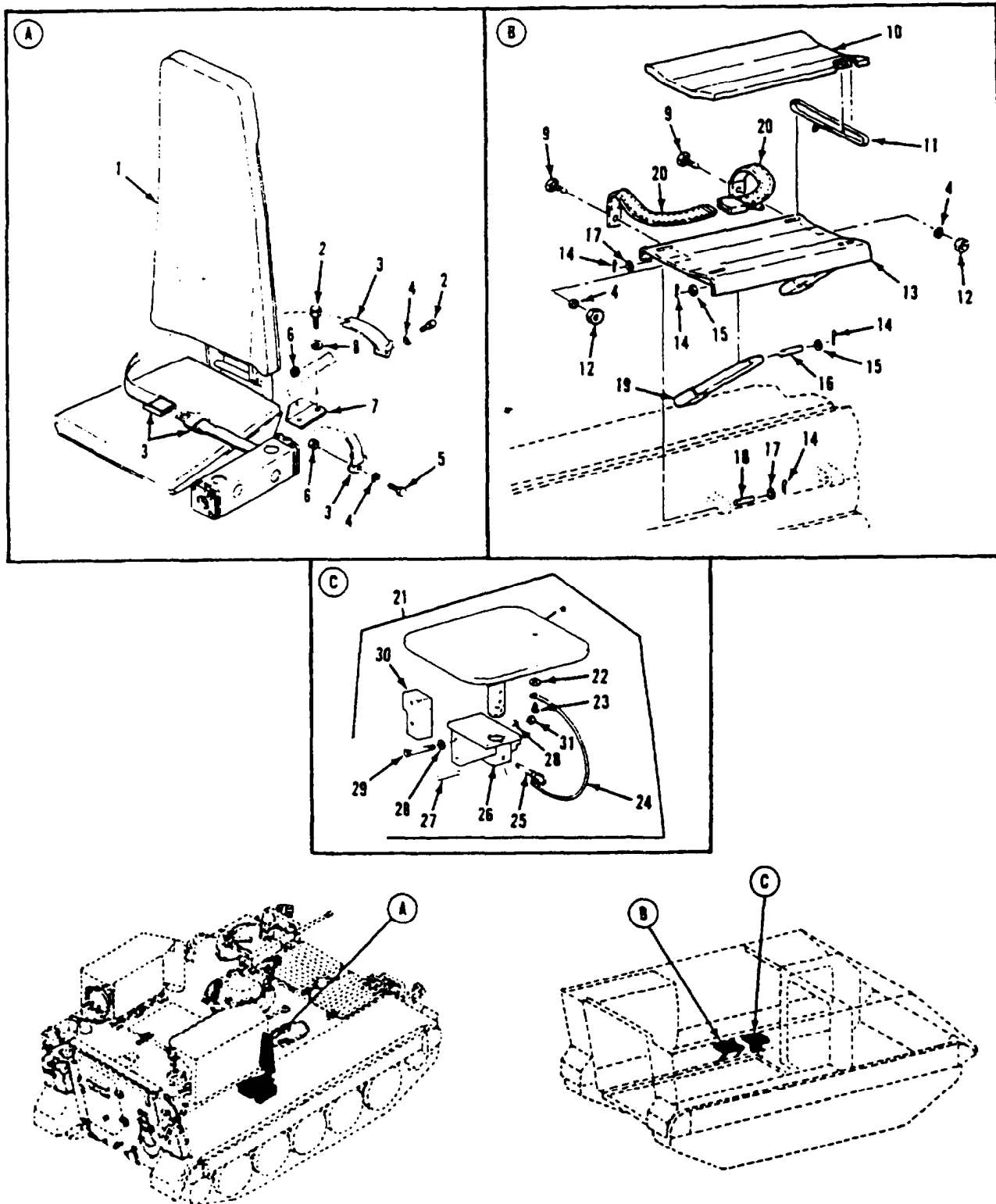

Figure 271. Smoke Generator Operator's Seat Assembly and Seat Belt
(M901A1, M1059)

SECTION II

TM 9-2350-261-24P

(1) ITEM NUMBER	(2) SMR CODE	(3) CAGE	(4) PART NUMBER	(5) DESCRIPTION AND USABLE ON CODE (UOC)	(6) QTY
				GROUP 1806 UPHOLSTERY SEATS AND CARPETS FIG. 271 SMOKE GENERATOR OPERATOR'S SEAT ASSEMBLY AND SEAT BELT (M901A1, M1059)	
1	PA000	19207	12349660	SEAT, VEHICULAR SEE FIG. 272 UOC: 056	1
2	PAOZZ	80204	B1821BH038C113N	SCREW, CAP, HEXAGON H UOC: 056	3
3	PAOZZ	19207	12297367-2	BELT, VEHICULAR SAFE UOC: 056	1
4	PAOZZ	96906	MS27183-14	WASHER, FLAT UOC: 056	2
5	PAOZZ	96906	MS90725-67	SCREW, CAP, HEXAGON H UOC: 056	1
6	PAOZZ	96906	MS51922-17	NUT, SELF-LOCKING, HE UOC: 056	2
7	PAOZZ	19207	12297366	BRACKET, ANGLE UOC: 056	1
8	PAOZZ	96906	MS35333-42	WASHER, LOCK UOC: 056	2
9	PAOZZ	96906	MS90726-60	SCREW, CAP, HEXAGON H UOC: 011	2
10	PAOZZ	19207	12266118	CUSHION, SEAT, VEHICU UOC: 011	1
11	PAOZZ	19204	8690471	STRAP, WEBBING UOC: 011	1
12	PAOZZ	96906	MS21044N6	NUT, SELF-LOCKING, HE UOC: 011	2
13	PAOZZ	19207	12253466	SEAT, VEHICULAR UOC: 011	1
14	PAOZZ	96906	MS24665-281	PIN, COTTER UOC: 011	8
15	PAOZZ	19207	10865663	GASKET UOC: 011	4
16	PAOZZ	96906	MS51932-66	PIN, STRAIGHT, HEADLE UOC: 011	2
17	PA000	88044	AN960-616	WASHER, FLAT UOC: 011	4
18	PAOZZ	96906	MS51932-62	PIN, STRAIGHT, HEADLE UOC: 011	2
19	PAOZZ	19207	10866110	SUPPORT, SEAT, VEHICU UOC: 011	2
20	PAOZZ	19207	10866260	BELT, VEHICULAR SAFE uoc: 011	2
21	PAOZZ	19207	12265737	SEAT, VEHICULAR UOC: 011	1
22	PAOZZ	96906	MS27183-42	.WASHER, FLAT UOC: 011	1
23	PAOZZ	96906	MS35206-261	.SCREW, MACHINE UOC: 011	1
24	PAOZZ	19207	12265529-1	.WIRE ROPE ASSEMBLY, COMMANDERS SEAT RETAINER. UOC: 011	1
25	PAOZZ	96906	MS17990C622	.PIN, QUICK RELEASE UOC: 011	1
26	PAOZZ	19207	12265760	.BRACKET, MOUNTING UOC: 011	1
27	PAOZZ	96906	MS39086-174	.PIN, SPRING UOC: 011	1
28	PAOZZ	88044	AN960-516	.WASHER, FLAT UOC: 011	4
29	PAOZZ	96906	MS90726-44	.SCREW, CAP, HEXAGON H UOC: 011	2
30	PAOZZ	19207	12265756	.BLOCK, SEAT SUPPORT UOC: 011	1
31	PAOZZ	96906	MS21044N5	.NUT, SELF-LOCKING, HE UOC: 011	1

END OF FIGURE

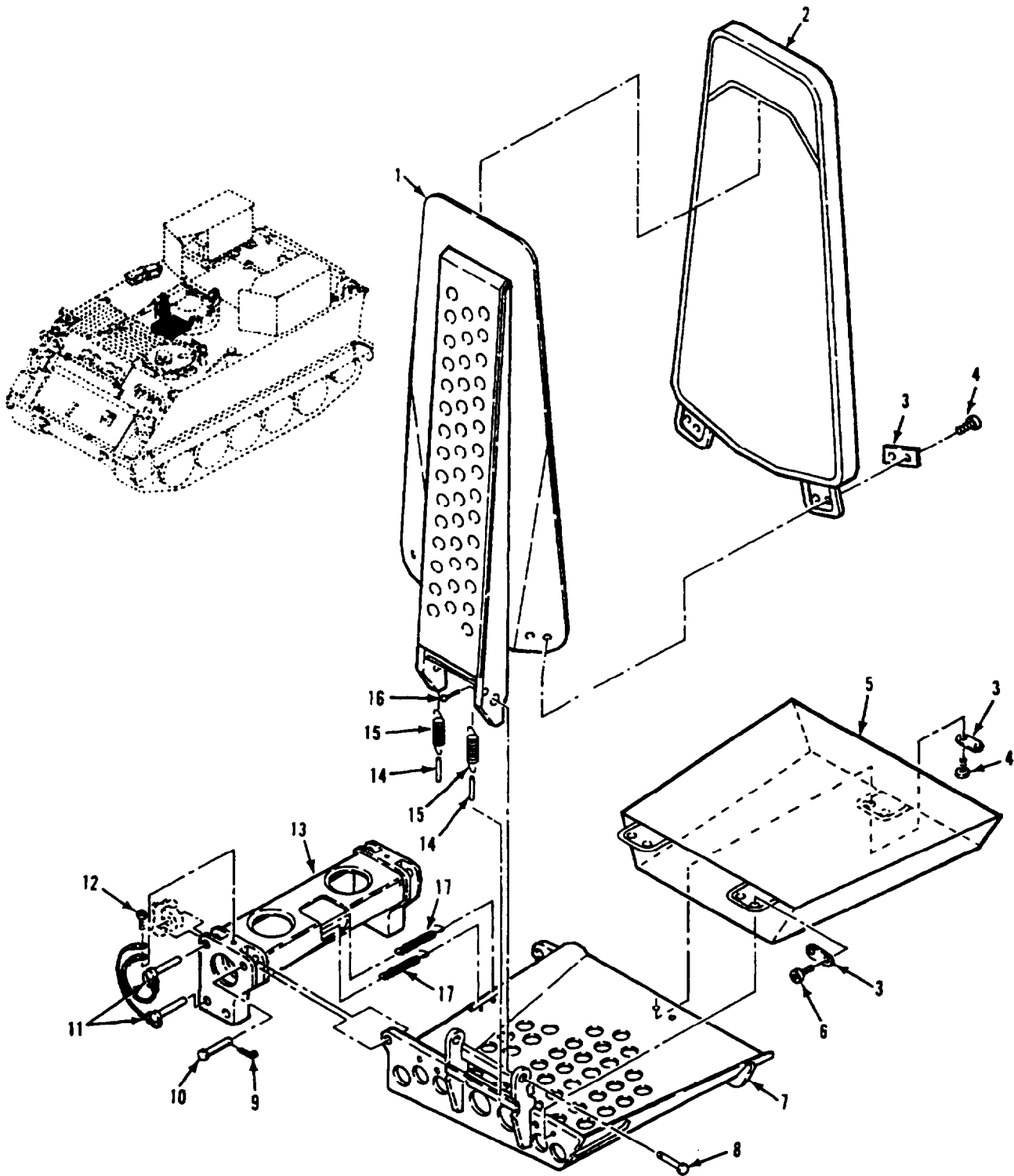

Figure 272. Smoke Generator's Operator's Seat (M1059)

SECTION II

TM9-2350-261-24P

(1) ITEM NUMBER	(2) SMR CODE	(3) CAGE	(4) PART NUMBER	(5) DESCRIPTION AND USABLE ON CODE (UOC)	(6) QTY
				GROUP 1806 UPHOLSTERY SEATS AND CARPETS FIG. 272 SMOKE GENERATOR OPERATOR'S SEAT (M1059)	
1	PAOZZ	19207	12349658	SEAT,VEHICULAR UOC: 056	1
2	PAOZZ	19207	12349659	CUSHION,SEAT,VEHICU UOC: 056	1
3	PAOZZ	19207	12296901	RETAINER,CUSHION,SE UOC: 056	5
4	PAOZZ	96906	MS35206-277	SCREW,MACHINE UOC: 056	6
5	PAOZZ	19207	12295121	CUSHION,SEAT,VEHICU UOC: 056	1
6	PAOZZ	96906	MS35206-281	SCREW,MACHINE UOC: 056	4
7	PAOZZ	19207	12297232-1	SEAT PAN UOC: 056	1
8	PAOZZ	96906	MS20392-6C29	PIN,STRAIGHT,HEADED UOC: 056	2
9	PAOZZ	96906	MS24665-300	PIN,COTTER UOC: 056	2
10	PAOZZ	96906	MS20392-7C43	PIN,STRAIGHT,HEADED UOC: 056	2
11	PAOZZ	19207	12297780	PIN,QUICK RELEASE UOC: 056	4
12	PAOZZ	96906	MS35206-279	SCREW,MACHINE UOC: 056	2
13	PAOZZ	19207	12297231	SEAT BRACKET UOC: 056	1
14	PAOZZ	19207	12351191	PIN,STRAIGHT,HEADLE UOC: 056	2
15	PAOZZ	19207	12300163-2	SPRING,HELICAL,EXTE UOC: 056	2
16	PAOZZ	96906	MS24665-283	PIN,COTTER UOC: 056	2
17	PAOZZ	19207	12300163-7	SPRING,HELICAL,EXTE UOC: 056	2

END OF FIGURE

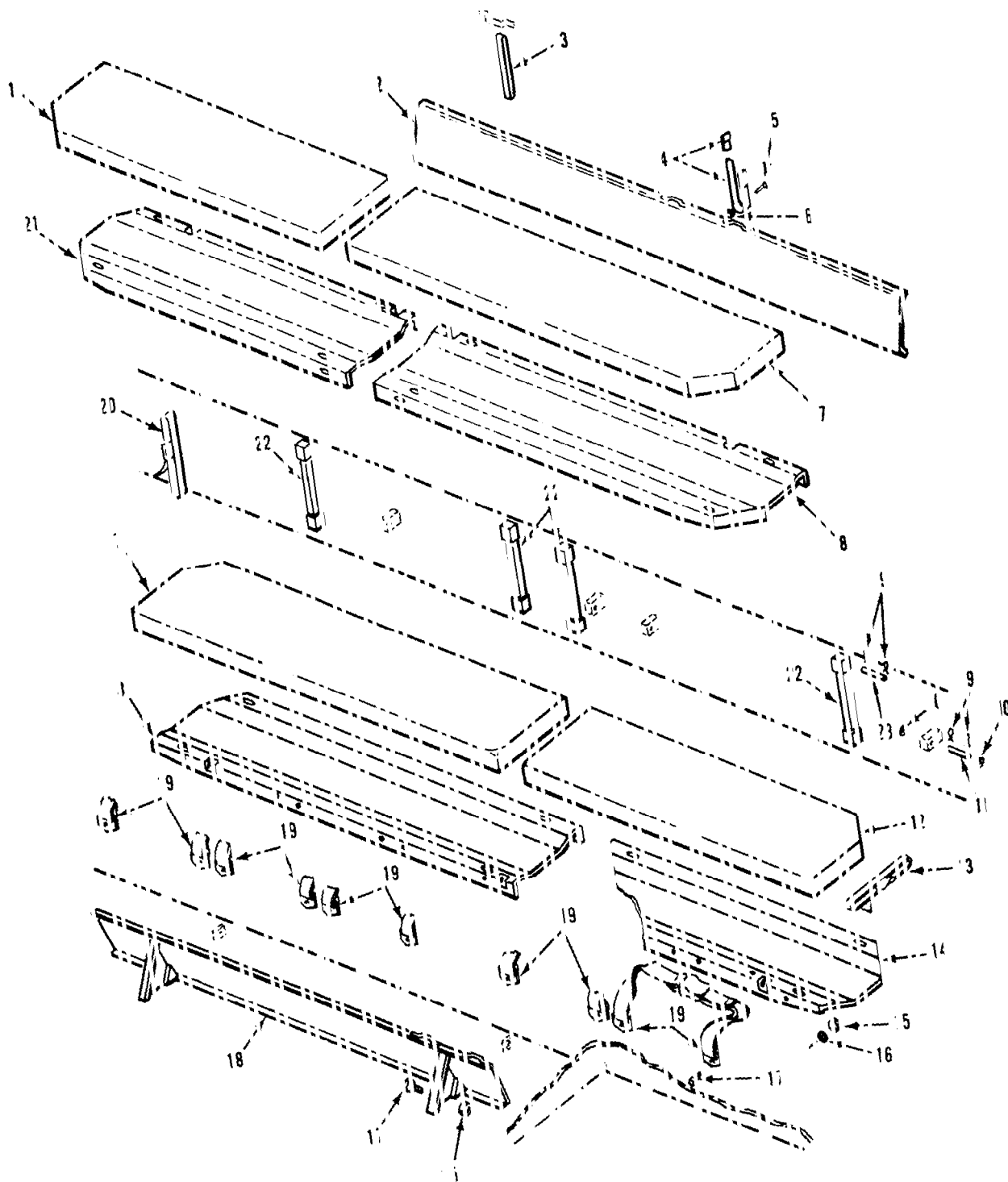

Figure 273. Personnel Seats and Straps
(M1059,M113A)

SECTION II

TM9-2350-261-24P

(1) ITEM NUMBER	(2) SMR CODE	(3) CAGE	(4) PART NUMBER	(5) DESCRIPTION AND USABLE ON CODE (UOC)	(6) QTY
GROUP 1806 UPHOLSTERY SEATS AND CARPETS FIG. 273 PERSONNEL SEATS AND STRAPS (M1059,M113A2)					
1	PAOZZ	19207	11678405	CUSHION,SEAT,VEHICU UOC: V35,011	1
2	PAOZZ	19207	11647452	CUSHION,SEAT BACK,V UOC: V35,056	1
3	PAOZZ	19207	8763238	STRAP,WEBBING UOC: V35	11
3	PAOZZ	19207	8763238	STRAP,WEBBING UOC: 056	6
4	PAOZZ	19207	8690466	STRAP,WEBBING UOC: V83	3
4	PAOZZ	19207	8690466	STRAP,WEBBING UOC: V35	4
4	PAOZZ	19207	8690466	STRAP,WEBBING UOC: 056	2
5	PAOZZ	96906	MS35745-6	RIVET,SOLID UOC: V35	4
5	PAOZZ	96906	MS35745-6	RIVET,SOLID UOC: 056	2
6	PAOZZ	96906	MS51936-17	WASHER,FLAT UOC: V35	4
6	PAOZZ	96906	MS51936-17	WASHER,FLAT UOC: 056	2
7	PAOZZ	19207	10866262	CUSHION,SEAT,VEHICU UOC: V35	2
7	PAOZZ	19207	10866262	CUSHION,SEAT,VEHICU UOC: 056	1
8	PAOZZ	19207	10866113	SEAT,PERSONNEL UOC: V35	2
8	PAOZZ	19207	10866113	SEAT,PERSONNEL UOC: 056	1
9	PAOZZ	96906	MS24665-283	PIN,COTTER UOC: V35	32
9	PAOZZ	96906	MS24665-283	PIN,COTTER UOC: 056	16
10	PAOZZ	19207	10865663	GASKET UOC: V35	16
10	PAOZZ	19207	10865663	GASKET UOC: 056	8
11	PAOZZ	96906	MS51932-62	PIN,STRAIGHT,HEADLE UOC: V35	8
11	PAOZZ	96906	MS51932-62	PIN,STRAIGHT,HEADLE UOC: 056	4
12	PAOZZ	19207	10866261	CUSHION,SEAT,VEHICU UOC: V35,056	1
13	PAOZZ	19204	8690471	STRAP,WEBBING UOC: V35	8
13	PAOZZ	19204	8690471	STRAP,WEBBING UOC: 056	4
14	PAOZZ	19207	10866114	SEAT,PERSONNEL UOC: V35,056	1
15	PAOZZ	96906	MS21044N6	NUT,SELF-LOCKING,HE UOC: V35	24
15	PAOZZ	96906	MS21044N6	NUT,SELF-LOCKING,HE UOC: 056	14
16	PAOZZ	96906	MS27183-14	WASHER,FLAT UOC: V35	20
16	PAOZZ	96906	MS27183-14	WASHER,FLAT UOC: 056	10
17	PAOZZ	96906	MS90726-60	SCREW,CAP,HEXAGON H UOC: V35	24
17	PAOZZ	96906	MS90726-60	SCREW,CAP,HEXAGON H UOC: 056	14
18	PAOZZ	19207	11633438	CUSHION,SEAT BACK,V UOC: V35,056	1

SECTION II

TM9-2350-261-24P

(1) ITEM NUMBER	(2) SMR CODE	(3) CAGE	(4) PART NUMBER	(5) DESCRIPTION AND USABLE ON CODE (UOC)	(6) QTY
				GROUP 1806 UPHOLSTERY SEATS AND CARPETS FIG. 273 PERSONNEL SEATS AND STRAPS,CONTINUED (M1059,M113A2)	
19	PAOZZ	19207	10866260	BELT,VEHICULAR SAFE UOC: V35	10
19	PAOZZ	19207	10866260	BELT,VEHICULAR SAFE UOC: 056	5
20	PAOZZ	19207	8690472	STRAP,WEBBING UOC: V35,056	1
21	PAOZZ	19207	11647455	SEAT,VEHICULAR UOC: V35	1
22	PAOZZ	19207	10866110	SUPPORT,SEAT,VEHICU UOC: V35	8
22	PAOZZ	19207	10866110	SUPFORT,SEAT,VEHICU UOC: 056	4
23	PAOZZ	96906	MS51932-66	PIN,STRAIGHT,HEADLE UOC: V35	8
23	PAOZZ	96906	MS51932-66	PIN,STRAIGHT,HEADLE UOC: 056	4

END OF FIGURE

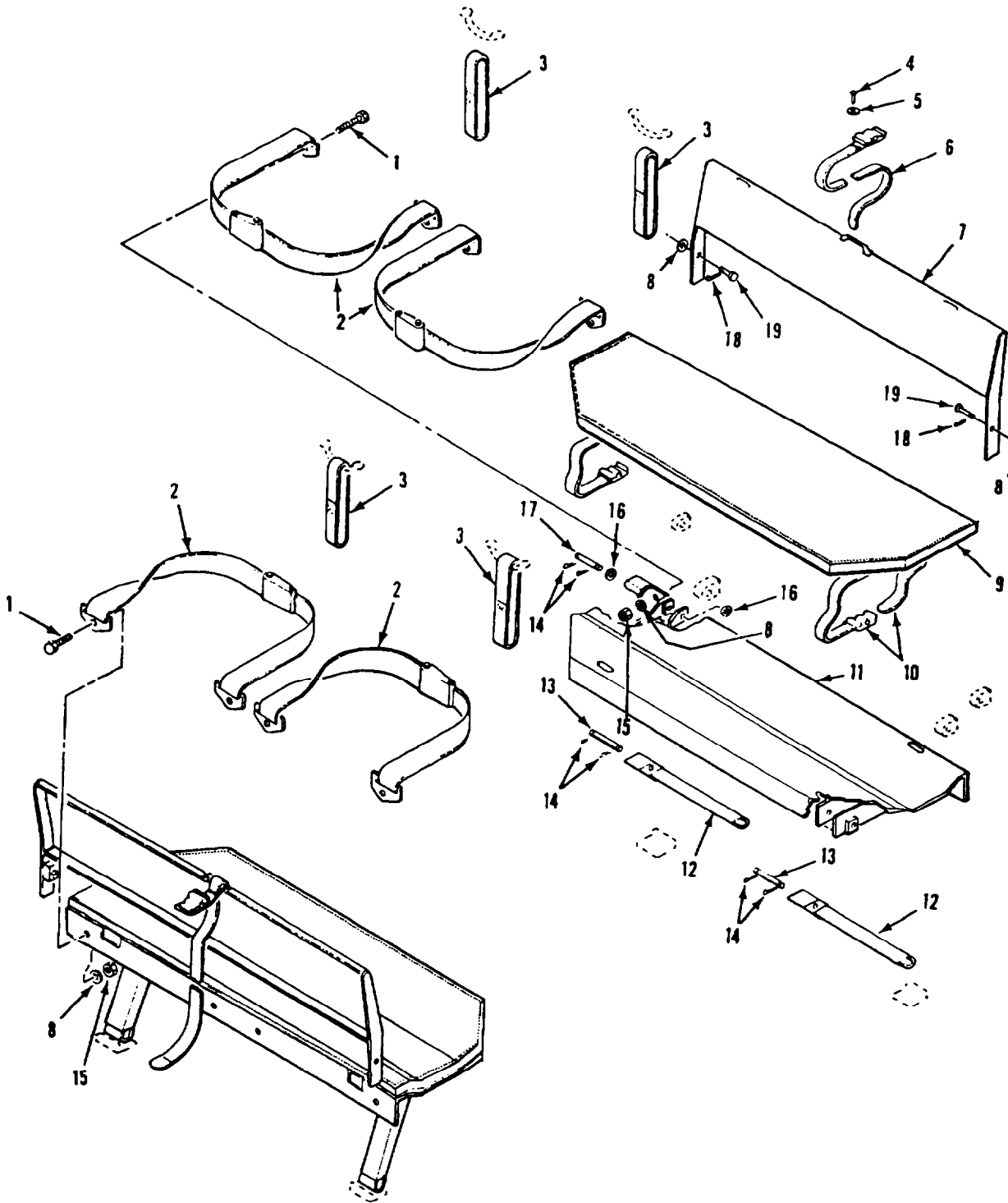

Figure 274. Personnel Seats and Straps
(M106A2, M1064, M125A2)

SECTION II

TM9-2350-261-24P

(1) ITEM NUMBER	(2) SMR CODE	(3) CAGE	(4) PART NUMBER	(5) DESCRIPTION AND USABLE ON CODE (UOC)	(6) QTY
GROUP 1806 UPHOLSTERY SEATS AND CARPETS FIG. 274 PERSONNEL SEATS AND STRAPS (M106A2,M1064.M125A2)					
1	PAOZZ	96906	MS90726-60	SCREW,CAP,HEXAGON H UOC: V36,V38,120	8
2	PAOZZ	19207	10866260	BELT,VEHICULAR SAFE UOC: V36,V38,120	4
3	PAOZZ	19207	8763238	STRAP,WEBBING UOC: V36,V38,120	4
4	PAOZZ	96906	MS35745-6	RIVET,SOLID UOC: V36,V38,120	2
5	PAOZZ	96906	MS51936-17	WASHER,FLAT UOC: V36,V38,120	2
6	PAOZZ	19207	8690466	STRAP,WEBBING UOC: V36,V38,120	2
7	PAOZZ	19207	11677891	FRAME,SEAT,VEHICULA UOC: V36,V38,120	2
8	PAOZZ	96906	MS27183-14	WASHER,FLAT UOC: V36,V38,120	12
9	PAOZZ	19207	10886183	CUSHION,SEAT,VEHICU UOC: V36,V38,120	2
10	PAOZZ	19204	8690471	STRAP,WEBBING UOC: V36,V38,120	4
11	PAOZZ	19207	11677887	SEAT,PERSONNEL UOC: V36,V38,120	2
12	PAOZZ	19207	10866110	SUPPORT,SEAT,VEHICU UOC: V36,V38,120	4
13	PAOZZ	21450	505086	PIN,STRAIGHT,HEADLE UOC: V36,V38,120	4
14	PAOZZ	96906	MS24665-283	PIN,COTTER UOC: V36,V38,120	16
15	PAOZZ	96906	MS21044N6	NUT,SELF-LOCKING,HE UOC: V36,V38,120	8
16	PAOZZ	19207	10865663	GASKET UOC: V36,V38,120	8
17	PAOZZ	96906	MS51932-62	PIN,STRAIGHT,HEADLE UOC: V36,V38,120	4
18	PAOZZ	89749	IF316	PIN,COTTER UOC: V36,V38,120	4
19	PAOZZ	96906	MS20392-5C29	PIN,STRAIGHT,HEADED UOC: V36,V38,120	4

END OF FIGURE

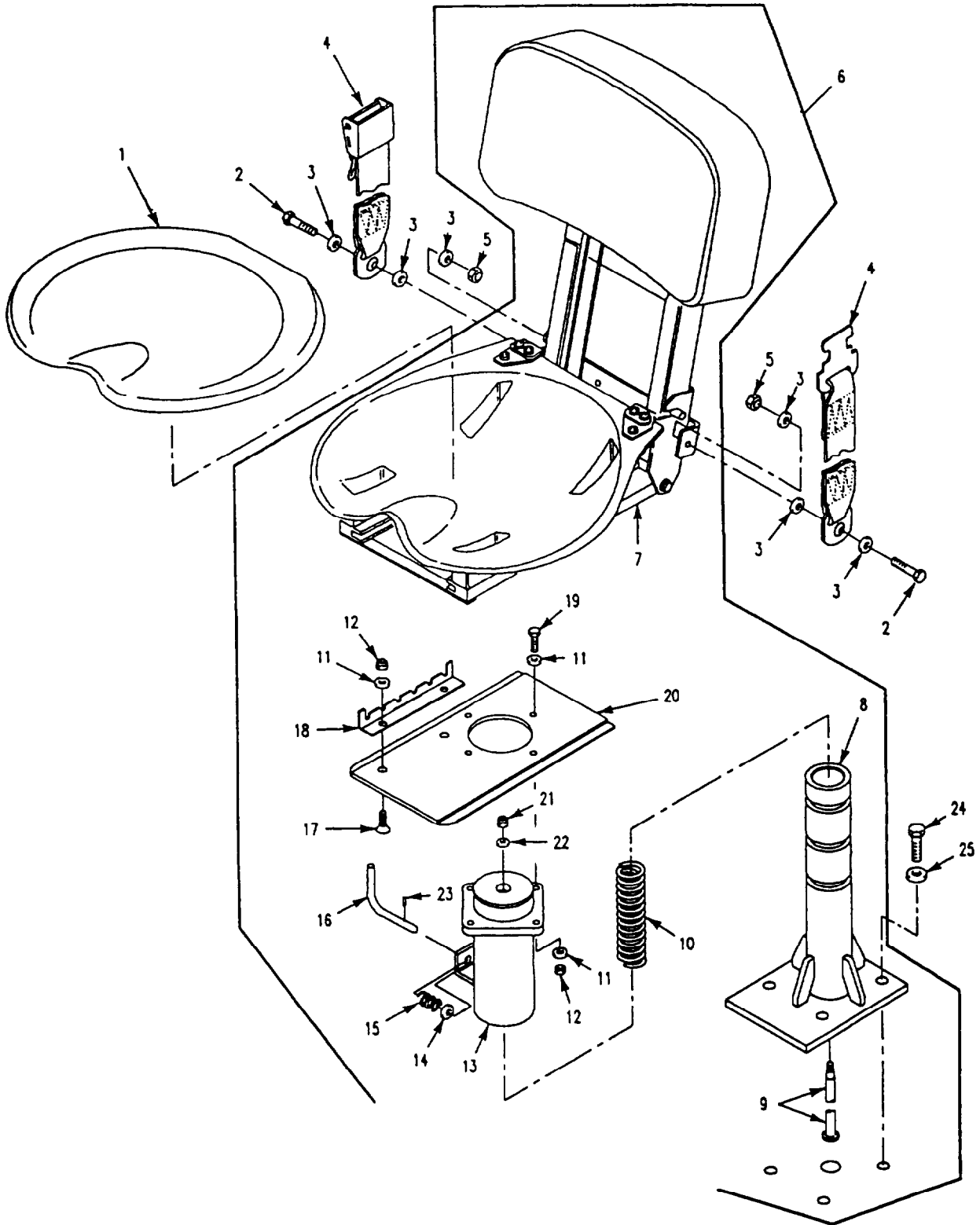

Figure 275. Radio Operator's Seat (M1068)

SECTION II

TM9-2350-261-24P

(1) ITEM NUMBER	(2) SMR CODE	(3) CAGE	(4) PART NUMBER	(5) DESCRIPTION AND USABLE ON CODE (UOC)	(6) QTY
				GROUP 1806 UPHOLSTERY SEATS AND CARPETS FIG. 275 RADIO OPERATOR'S SEAT (M1068)	
1	PAOZZ	19207	10866352	CUSHION,SEAT,VEHICU UOC: ACP	2
2	PAOZZ	96906	MS90727-60	SCREW,CAP,HEXAGON H UOC: ACP	4
3	PAOZZ	96906	MS27183-14	WASHER,FLAT UOC: ACP	12
4	PAOZZ	19207	10866260	BELT,VEHICULAR SAFE UOC: ACP	2
5	PAOZZ	96306	MS21044N6	NUT,SELF-LOCKING,HE UOC: ACP	4
6	A0000	19207	12306730-1	SEAT,VEHICULAR UOC: ACP	2
7	PA000	19207	10865725	.SEAT,VEHICULAR SEE FIG. 269 UOC: ACP	1
8	PAOZZ	19207	12384000	.PEDESTAL,SEAT UOC: ACP	1
9	PAOZZ	19207	12306735	.ROD UOC: ACP	1
10	PAOZZ	19207	12306736	.SPRING,HELICAL,COMP UOC: ACP	1
11	PAOZZ	96906	MS27183-12	.WASHER,FLAT UOC: ACP	10
12	PAOZZ	96906	MS51922-9	.NUT,SELF-LOCKING,HE UOC: ACP	6
13	PAOZZ	19207	12306732	TUBE ASSEMBLY,SUPPO UOC: ACP	1
14	PAOZZ	88044	AN960C716	.WASHER,FLAT UOC: ACP	1
15	PAOZZ	19207	12306738	.SPRING,HELICAL,COMP UOC: ACP	1
16	PAOZZ	19207	12306734	.LEVER,LOCK-RELEASE UOC: ACP	1
17	PAOZZ	96906	MS24693-S119	.SCREW,MACHINE UOC: ACP	2
18	PAOZZ	19207	10861447	.BRACKET,ANGLE UOC: ACP	1
19	PAOZZ	80204	B1821BH031C125N	.SCREW,CAP,HEXAGON H UOC: ACP	4
20	PAOZZ	19207	12306733	.SUPPORT,SEAT,VEHICU UOC: ACP	1
21	PAOZZ	96906	MS51922-1	.NUT,SELF-LOCKING,HE UOC: ACP	1
22	PAOZZ	96906	MS27183-10	.WASHER,FLAT UOC: ACP	1
23	PAOZZ	96906	MS51923-589	.PIN,SPRING UOC: ACP	1
24	PAOZZ	80204	B1821BH050C150N	SCREW,CAP,HEXAGON H UOC: ACP	8
25	PAOZZ	96906	MS27183-18	WASHER,FLAT UOC: ACP	8

END OF FIGURE

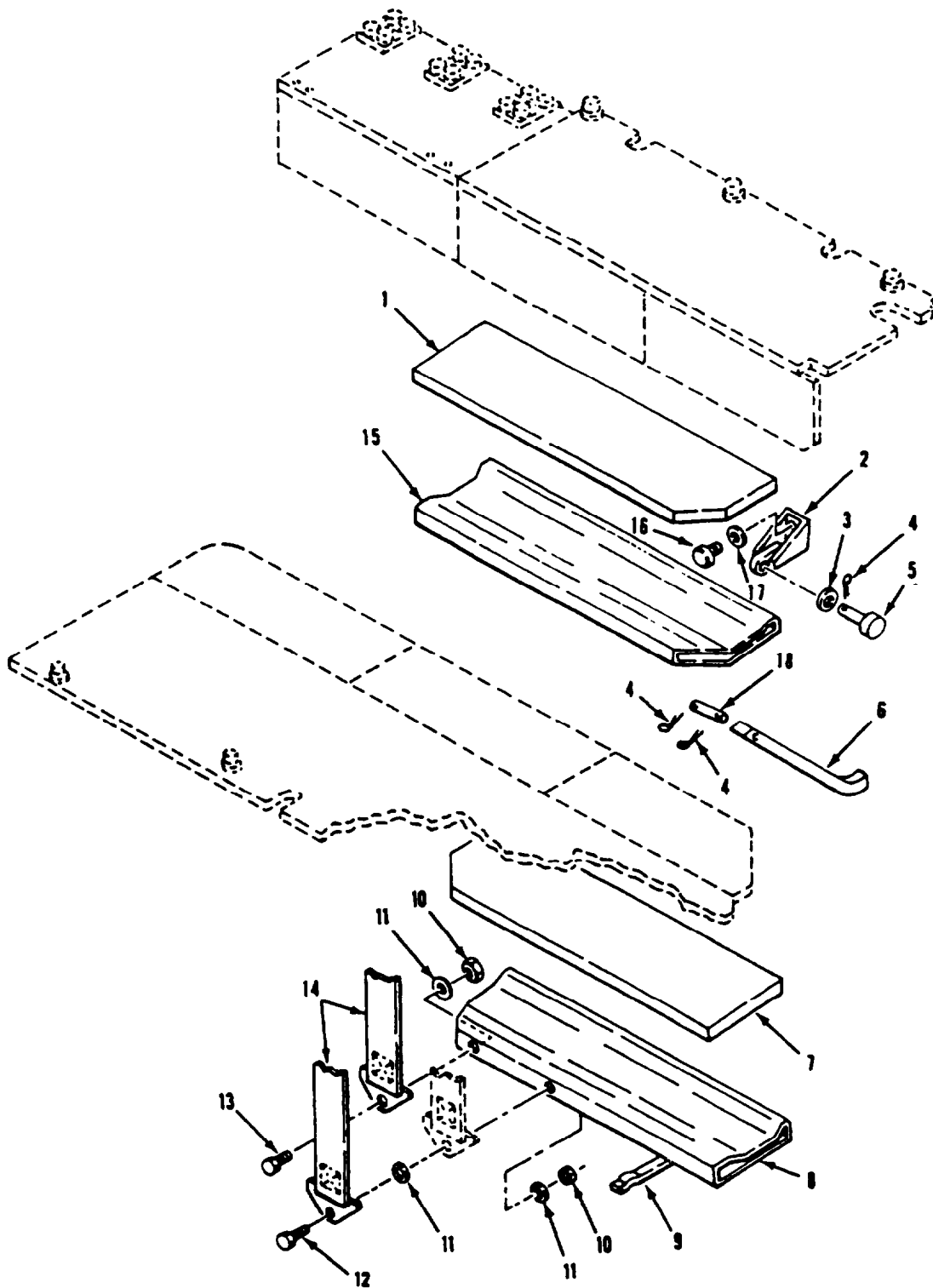

Figure 276. Personnel Seats and Tables Installation
(M577A2)

SECTION II

TM9-2350-261-24P

(1) ITEM NUMBER	(2) SMR CODE	(3) CAGE	(4) PART NUMBER	(5) DESCRIPTION AND USABLE ON CODE (UOC)	(6) QTY
				GROUP 1806 UPHOLSTERY SEATS AND CARPETS FIG. 276 PERSONNEL SEATS AND TABLES INSTALLATION (M577A2)	
1	PAOZZ	19207	10917917	CUSHION,SEAT,VEHICU UOC: V37	1
2	PAOZZ	19207	10918013	SUPPORT,SEAT,VEHICU UOC: V37	4
3	PAOZZ	19207	10865663	GASKET UOC: V37	8
4	PAOZZ	96906	MS24665-283	PIN,COTTER UOC: V37	12
5	PAOZZ	96906	MS20392-5C69	PIN,STRAIGHT,HEADED UOC: V37	4
6	PAOZZ	19207	10932304	SUPPORT,SEAT,VEHICU UOC: V37	4
7	PAOZZ	19207	10866261	CUSHION,SEAT,VEHICU UOC: V37	1
8	PAOZZ	19207	10932300-4	FRAME,SEAT,VEHICULA UOC: V37	1
9	PAOZZ	19204	8690471	STRAP,WEBBING UOC: V37	4
10	PAOZZ	96906	MS21044N6	NUT,SELF-LOCKING,HE UOC: V37	8
11	PAOZZ	96906	MS27183-14	WASHER,FLAT UOC: V37	10
12	PAOZZ	96906	MS90727-64	SCREW,CAP,HEXAGON H UOC: V37	2
13	PAOZZ	96906	MS90727-60	SCREW,CAP,HEXAGON H UOC: V37	6
14	PAOZZ	19207	10866260	BELT,VEHICULAR SAFE UOC: V37	5
15	PAOZZ	19207	10932300-3	SEAT,VEHICULAR UOC: V37	1
16	PAOZZ	80204	B1821BH050C150N	SCREW,CAP,HEXAGON H UOC: V37	8
17	PAOZZ	96906	MS27183-18	WASHER,FLAT UOC: V37	8
18	PAOZZ	96906	MS51932-66	PIN,STRAIGHT,HEADLE UOC: V37	4

END OF FIGURE

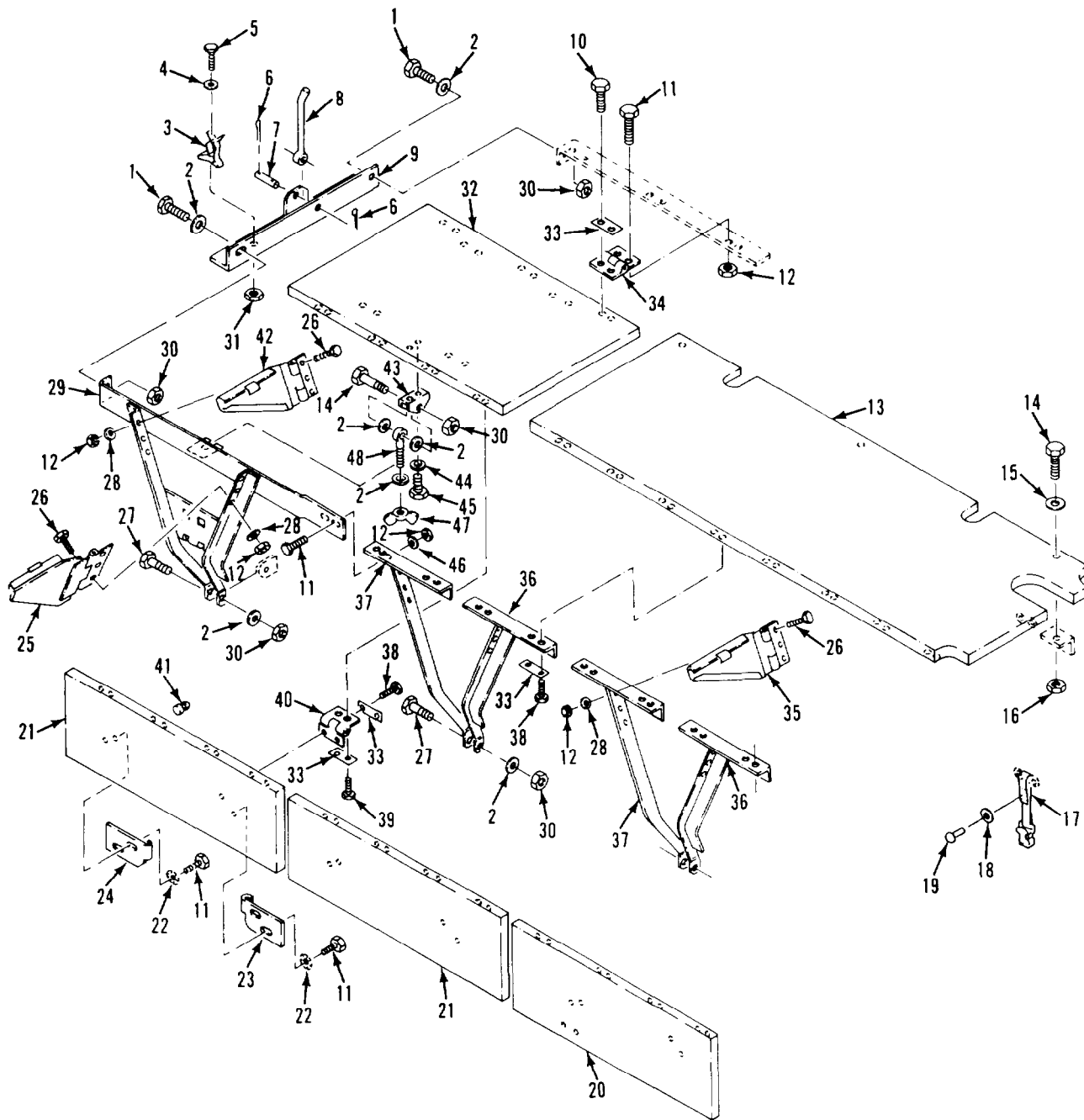

Figure 277. Personnel Seats and Tables Installation, Right (M577A2)

SECTION II

TM9-2350-261-24P

(1) ITEM NUMBER	(2) SMR CODE	(3) CAGE	(4) PART NUMBER	(5) DESCRIPTION AND USABLE ON CODE (UOC)	(6) QTY
				GROUP 1806 UPHOLSTERY SEATS AND CARPETS FIG. 277 PERSONNEL SEATS AND TABLES INSTALLATION,RIGHT (M577A2)	
1	PAOZZ	96906	MS18154-60	SCREW,CAP,HEXAGON H UOC: V37	2
2	PAOZZ	96906	MS27183-14	WASHER,FLAT UOC: V37	8
3	PAOZZ	19207	10918045	CLIP,SPRING TENSION UOC: V37	1
4	PAOZZ	96906	MS27183-5	WASHER,FLAT UOC: V37	1
5	PAOZZ	96906	MS35206-230	SCREW,MACHINE UOC: V37	1
6	PAOZZ	96906	MS24665-283	PIN,COTTER UOC: V37	2
7	PAOZZ	96906	MS51932-56	PIN,STRAIGHT,HEADLE UOC: V37	1
8	PAOZZ	19207	10918040	ROD,POSITIONING,DRO UOC: V37	1
9	PAOZZ	19207	10917908	BRACKET,ANGLE UOC: V37	1
10	PAOZZ	80204	B1821BH025C100N	SCREW,CAP,HEXAGON H UOC: V37	6
11	PAOZZ	96906	MS90725-6	SCREW,CAP,HEXAGON H UOC: V37	20
12	PAOZZ	96906	MS51922-1	NUT,SELF-LOCKING,HE UOC: V37	35
13	PAOZZ	19207	10917935	TOP ASSEMBLY,TABLE UOC: V37	1
14	PAOZZ	80204	B1821BH038C150N	SCREW,CAP,HEXAGON H UOC: V37	4
15	PAOZZ	88044	AN970-6	WASHER,FLAT UOC: V37	3
16	PAFZZ	19207	7341617	NUT,SELF-LOCKING,SP UOC: V37	3
17	PAOZZ	19207	8690477	STRAP,WEBBING UOC: V37	6
18	PAOZZ	96906	MS51936-17	WASHER,FLAT UOC: V37	12
19	PAOZZ	96906	MS35745-6	RIVET,SOLID UOC: V37	12
20	PAOZZ	19207	10949331	TABLE, DROP LEAF UOC: V37	1
21	PAOZZ	19207	10917937-2	LEAF,DROP,TABLE UOC: V37	2
22	PAOZZ	96906	MS35335-33	WASHER,LOCK UOC: V37	12
23	PAOZZ	19207	10932370-2	CATCH,BRACE DROP LE UOC: V37	3
24	PAOZZ	19207	10932370-1	STRIKE,CATCH UOC: V37	3
25	PAOZZ	19207	10932694-2	BRACE,PLATFORM,DROP UOC: V37	3
26	PAOZZ	96906	MS35206-281	SCREW,MACHINE UOC: V37	18
27	PAOZZ	80204	B1821BH038C200N	SCREW,CAP,HEXAGON H UOC: V37	3
28	PAOZZ	96906	MS27183-11	WASHER,FLAT UOC: V37	18
29	PAOZZ	19207	10918014-4	SUPPORT,TABLE,HULL UOC: V37	1
30	PAOZZ	96906	MS51922-17	NUT,SELF-LOCKING,HE UOC: V37	6
31	PAOZZ	96906	MS21044N06	NUT,SELF-LOCKING,HE UOC: V37	1
32	PAOZZ	19207	10917953	TABLE TOP,SEAT,PERS UOC: V37	1

SECTION II

TM9-2350-261-24P

(1) ITEM NUMBER	(2) SMR CODE	(3) CAGE	(4) PART NUMBER	(5) DESCRIPTION AND USABLE ON CODE (UOC)	(6) QTY
				GROUP 1806 UPHOLSTERY SEATS AND CARPETS FIG. 277 PERSONNEL SEATS AND TABLES INSTALLATION,RIGHT,CONTINUED (M577A2)	
33	PAOZZ	19207	10917948	SPACER,PLATE UOC: V37	27
34	PAOZZ	19207	10917918	HINGE,BUTT UOC: V37	3
35	PAOZZ	19207	10932729-3	BRACE,HINGED,DROPLE UOC: V37	1
36	PAOZZ	19207	10918010-2	SUPPORT,TABLE,HULL UOC: V37	2
37	PAOZZ	19207	10918010-1	SUPPORT,TABLE,HULL UOC: V37	2
38	PAOZZ	96906	MS90725-5	SCREW,CAP,HEXAGON H UOC: V37	32
39	PAOZZ	80204	B1821BH025C088N	SCREW,CAP,HEXAGON H UOC: V37	20
40	PAOZZ	19207	10917919	HINGE,BUTT UOC: V37	12
41	PAOZZ	19207	10917989	BUMPER,NONMETALLIC UOC: V37	6
42	PAOZZ	19207	10932694-1	BRACE,PLATFORM,DROP UOC: V37	3
43	PAOZZ	19207	10932878	BRACKET,DOUBLE ANGL UOC: V37	1
44	PAOZZ	96906	MS27183-8	WASHER,FLAT UOC: V37	2
45	PAOZZ	96906	MS35206-265	SCREW,MACHINE UOC: V37	2
46	PAOZZ	96906	MS27183-10	WASHER,FLAT UOC: V37	2
47	PAOZZ	96906	MS35425-74	NUT,PLAIN,WING UOC: V37	1
48	PAOZZ	19207	5325632	BOLT,EYE UOC: V37	1

END OF FIGURE

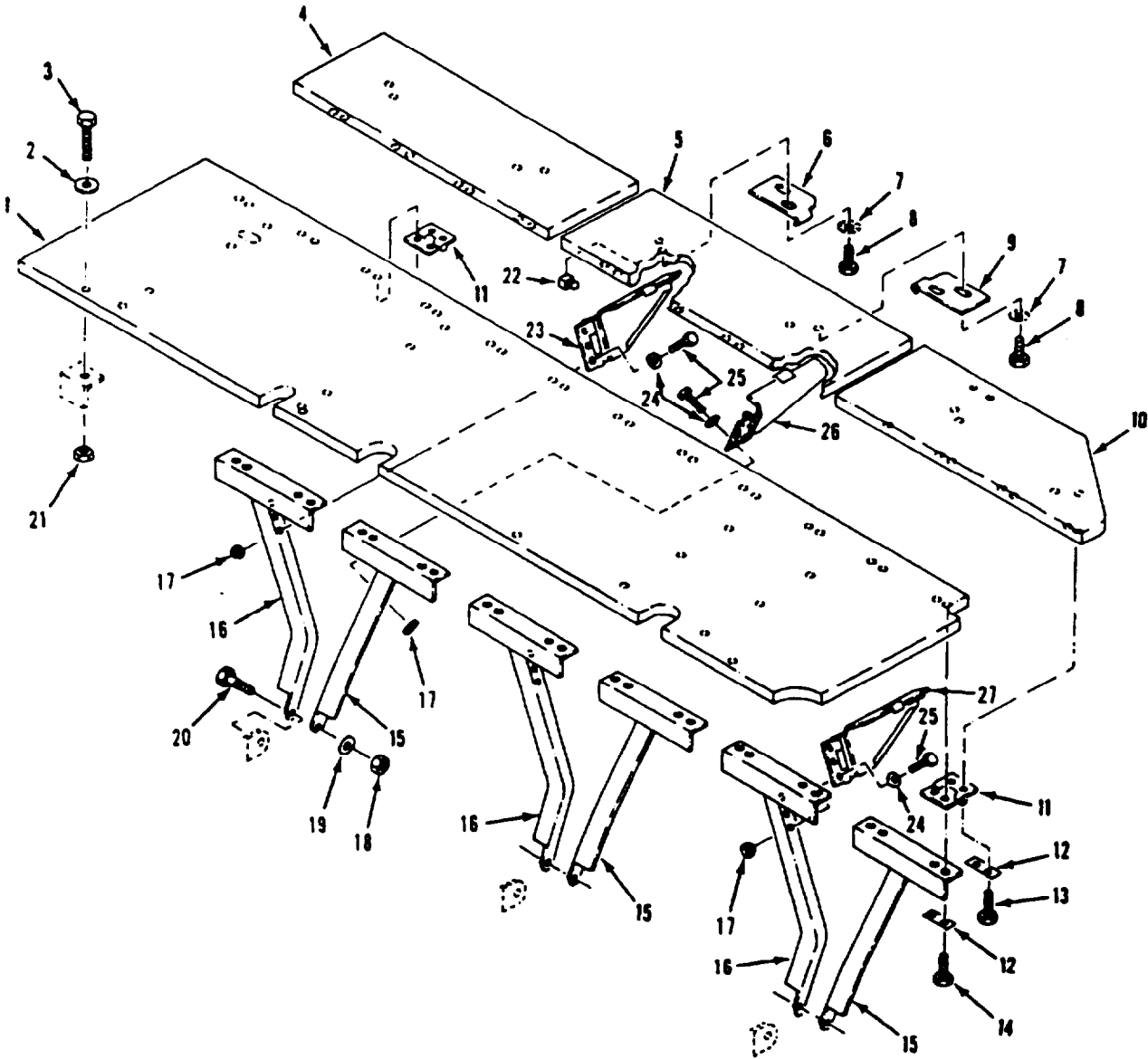

Figure 278. Personnel Seats and Tables Installation, Left
(M577A2)

SECTION II

TM9-2350-261-24P

(1) ITEM NUMBER	(2) SMR CODE	(3) CAGE	(4) PART NUMBER	(5) DESCRIPTION AND USABLE ON CODE (UOC)	(5) QTY
				GROUP 1806 UPHOLSTERY SEATS AND CARPETS FIG. 278 PERSONNEL SEATS AND TABLES INSTALLATION,LEFT (M577A2)	
1	PAOZZ	19207	10917934	TABLE TOP,SEAT,PERS UOC: V37	1
2	PAOZZ	88044	AN970-6	WASHER,FLAT UOC: V37	4
3	PAOZZ	80204	B1821BH038C150N	SCREW,CAP,HEXAGON H UOC: V37	4
4	PAOZZ	19207	10917937-4	LEAF,DROP,TABLE UOC: V37	1
5	PAOZZ	19207	10917937-3	LEAF,DROP,TABLE UOC: V37	1
6	PAOZZ	19207	10932370-1	STRIKE,CATCH UOC: V37	3
7	PAOZZ	96906	MS35335-33	WASHER,LOCK UOC: V37	12
8	PAOZZ	96906	MS90725-6	SCREW,CAP,HEXAGON H UOC: V37	12
9	PAOZZ	19207	10932370-2	CATCH,BRACE DROP LE UOC: V37	3
10	PAOZZ	19207	10917940	LEAF,DROP,TABLE,SEA UOC: V37	1
11	PAOZZ	19207	10917919	HINGE,BUTT UOC: V37	12
12	PAOZZ	19207	10917948	SPACER,PLATE UOC: V37	24
13	PAOZZ	80204	B1821BH025C063N	SCREW,CAP,HEXAGON H UOC: V37	24
14	PAOZZ	80204	B1821BH025C088N	SCREW,CAP,HEXAGON H UOC: V37	20
15	PAOZZ	19207	10918010-2	SUPPORT,TABLE,HULL UOC: V37	3
16	PAOZZ	19207	10918010-1	SUPPORT,TABLE,HULL UOC: V37	3
17	PAOZZ	96906	MS51922-1	NUT,SELF-LOCKING,HE UOC: V37	18
18	PAOZZ	96906	MS51922-17	NUT,SELF-LOCKING,HE UOC: V37	3
19	PAOZZ	96906	MS27183-14	WASHER,FLAT UOC: V37	3
20	PAOZZ	80204	B1821BH038C200N	SCREW,CAP,HEXAGON H UOC: V37	3
21	PAFZZ	83324	RPN-2-64 SCL	NUT,SELF-LOCKING,SP UOC: V37	4
22	PAOZZ	19207	10917989	BUMPER,NONMETALLIC UOC: V37	6
23	PAOZZ	19207	10932694-1	BRACE,PLATFORM,DROP UOC: V37	2
24	PAOZZ	96906	MS27183-11	WASHER,FLAT UOC: V37	18
25	PAOZZ	96906	MS35206-281	SCREW,MACHINE UOC: V37	18
26	PAOZZ	19207	10932694-2	BRACE,PLATFORM,DROP UOC: V37	2
27	PAOZZ	19207	10932729-4	BRACE,HINGED,DROPLE UOC: V37	1

END OF FIGURE

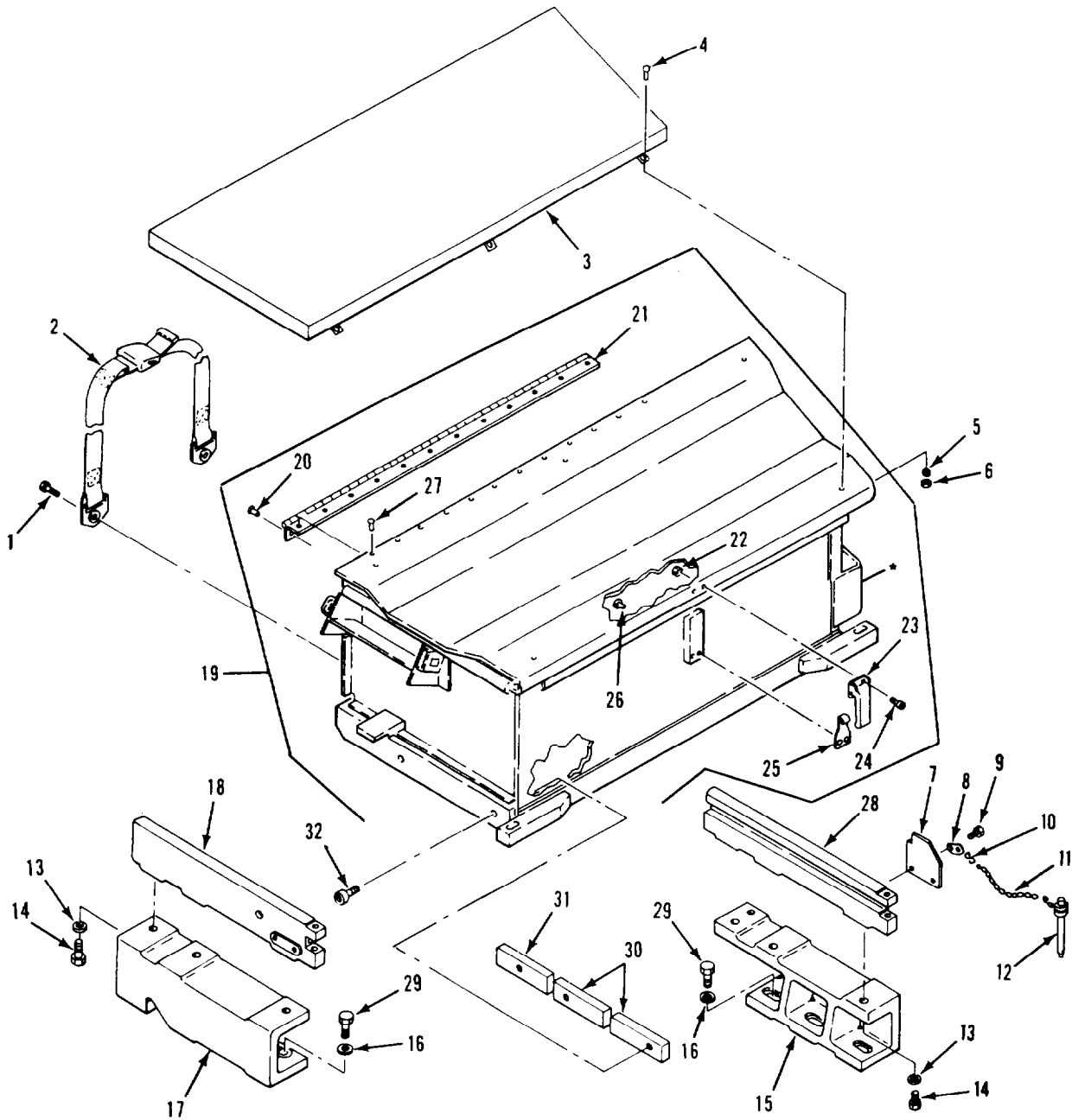

I COMPONENT OF ITEM

Figure 279. Seat/AMMO Container Assembly
(M741A1)

SECTION II

TM9-2350-261-24P

(1) ITEM NUMBER	(2) SMR CODE	(3) CAGE	(4) PART NUMBER	(5) DESCRIPTION AND USABLE ON CODE (UOC)	(6) QTY
				GROUP 1806 UPHOLSTERY SEATS AND CARPETS FIG. 279 SEAT/AMMO CONTAINER ASSEMBLY (M741A1)	
1	PAOZZ	96906	MS90727-58	SCREW,CAP,HEXAGON H UOC: V95	4
2	PAOZZ	19207	10866260-2	BELT,VEHICULAR SAFE UOC: V95	2
3	PAOZZ	19207	11678518	CUSHION,SEAT,VEHICU UOC: V95	1
4	PAOZZ	96906	MS27980-18C	STUD,SNAP FASTENER UOC: V95	6
5	PAOZZ	96906	MS27183-42	WASHER,FLAT UOC: V95	6
6	PAOZZ	96906	MS21044N3	NUT,SELF-LOCKING,HE UOC: V95	6
7	PAOZZ	19207	11678513	PLATE,AMMUNITION ST UOC: V95	2
8	PAOZZ	19207	12268746	LUG,RETAINING UOC: V95	2
9	PAOZZ	96906	MS90725-6	SCREW,CAP,HEXAGON H UOC: V95	4
10	PAOZZ	96906	MS87006-13	HOOK,CHAIN,S UOC: V95	2
11	MOOZZ	80205	NAS1455-1-10C	CHAIN,WELDLESS MAKE FROM CHAIN, P/N NAS1455C1-1200 UOC: V95	2
12	PAOZZ	96906	MS17988-826	PIN,QUICK RELEASE UOC: V95	2
13	PAOZZ	96906	MS27183-18	WASHER,FLAT UOC: V95	6
14	PAOZZ	96906	MS90727-111	SCREW,CAP,HEXAGON H UOC: V95	6
15	PAOZZ	19207	11678512	SUPPORT,SEAT UOC: V95	1
16	PAOZZ	19200	10910174-22	WASHER,FLAT UOC: V95	6
17	PAOZZ	19207	11678509	SUPPORT,TRACK UOC: V95	1
18	PAOZZ	19207	11678508-1	BRACKET,TRACK,ROLLE UOC: V95	1
19	PAOOZ	19207	11678546	RACK,AMMUNITION STO UOC: V95	1
20	PAOZZ	80205	NAS1198-3-8	.RIVET,SOLID UOC: V95	13
21	PAOZZ	96906	MS35823-7C	.HINGE,BUTT UOC: V95	1
22	PAOZZ	96906	MS21044N06	.NUT,SELF-LOCKING,HE UOC: V95	2
23	PAOZZ	18876	10018885	.CATCH,CLAMPING UOC: V95	1
24	PAOZZ	96906	MS35206-230	.SCREW,MACHINE UOC: V95	2
25	PAOZZ	19207	11678532-1	.STRIKE,CATCH UOC: VV5	1
26	PAOZZ	96906	MS20426AD4-13	.RIVET,SOLID UOC: V95	2
27	PAOZZ	96906	MS20470AD3-5	.RIVET,SOLID UOC: V95	13
28	PAOZZ	19207	11678508-2	BRACKET,TRACK,ROLLE UOC: V95	1
29	PAOZZ	96906	MS90728-62L	BOLT,SELF-LOCKING UOC: V95	6
30	PAOZZ	19207	11678504-1	BAR,RETAINING,STOWA UOC: V95	4
31	PAOZZ	19207	11678504-2	BAR,RETAINING,STOWA UOC: V95	2
32	PAOZZ	19207	11608053-3	CAM FOLLOWER,NEEDLE UOC: V95	6

END OF FIGURE

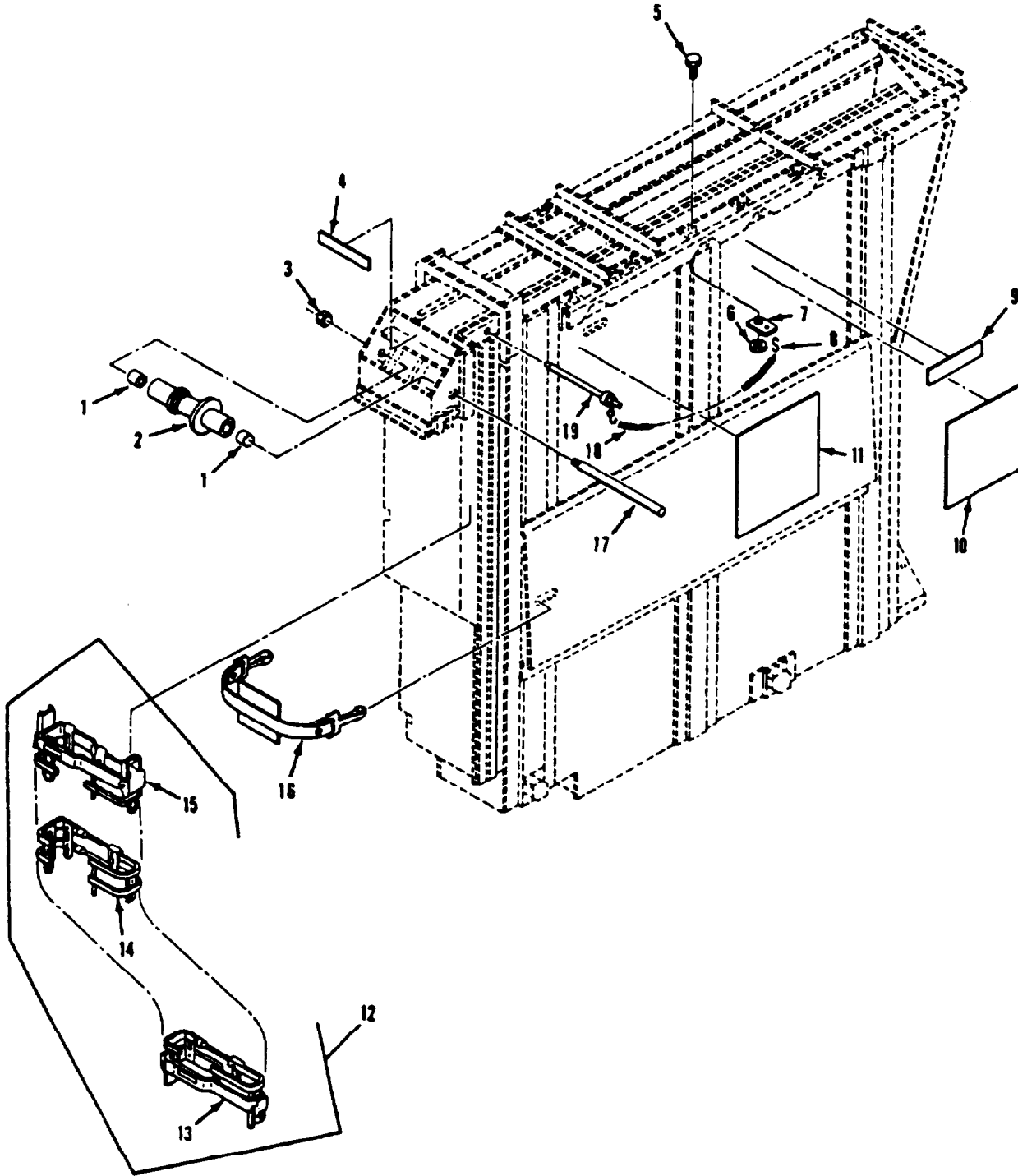

Figure 280. Ammo Feed and Chute Assembly (M741A1)

SECTION II

TM9-2350-261-24P

(1) ITEM NUMBER	(2) SMR CODE	(3) CAGE	(4) PART NUMBER	(5) DESCRIPTION AND USABLE ON CODE (UOC)	(6) QTY
				GROUP 1807 AMMUNITION LOADING DEVICES FIG. 280 AMMO FEED AND CHUTE ASSEMBLY (M741A1)	
1	PAOZZ	96906	MS17796-49	BEARING,SLEEVE UOC: V95	2
2	PAOZZ	19207	11678547	SHAFT,SHOULDERED UOC: V95	1
3	PAOZZ	96906	MS21043-3	NUT,SELF-LOCKING,EX UOC: V95	1
4	PAOZZ	19207	11678557	MARKER,IDENTIFICATI UOC: V95	1
5	PAOZZ	96906	MS90725-6	SCREW,CAP,HEXAGON H UOC: V95	1
6	PAOZZ	96906	MS51922-1	NUT,SELF-LOCKING,HE UOC: V95	1
7	PAOZZ	19207	12268746	LUG,RETAINING UOC: V95	1
8	PAOZZ	96906	MS87006-13	HOOK,CHAIN,S UOC: V95	1
9	PAOZZ	19207	11678535	MARKER,IDENTIFICATI UOC: V95	1
10	PAOZZ	19207	11678527	MARKER,IDENTIFICATI UOC: V95	1
11	PAOZZ	19207	11678549	MARKER,IDENTIFICATI UOC: V95	1
12	PA000	76793	0621C15697	CHUTE AMMUNITION AS UOC: V95	1
13	PAOZZ	19204	8438003-2	.END ASSEMBLY,CHUTE LOWER UOC: V95	1
14	PAOZZ	76793	1212812195	.CHUTE,AMMUNITION UOC: V95	30
15	PAOZZ	19200	8439137-4	.END ASSEMBLY,CHUTE UPPER UOC: V95	1
16	PAOZZ	19207	12268741	STRAP,WEBBING UOC: V95	1
17	PAOZZ	19207	11678548	SHAFT,SHOULDERED UOC: V95	1
18	MOOZZ	80205	NAS1455-1-25C	CHAIN WELDLESS MAKE FROM CHAIN, P/N NAS1455C1-1200 UOC: V95	1
19	PAOZZ	96906	MS179B4C683	PIN,QUICK RELEASE UOC: V95	1

END OF FIGURE

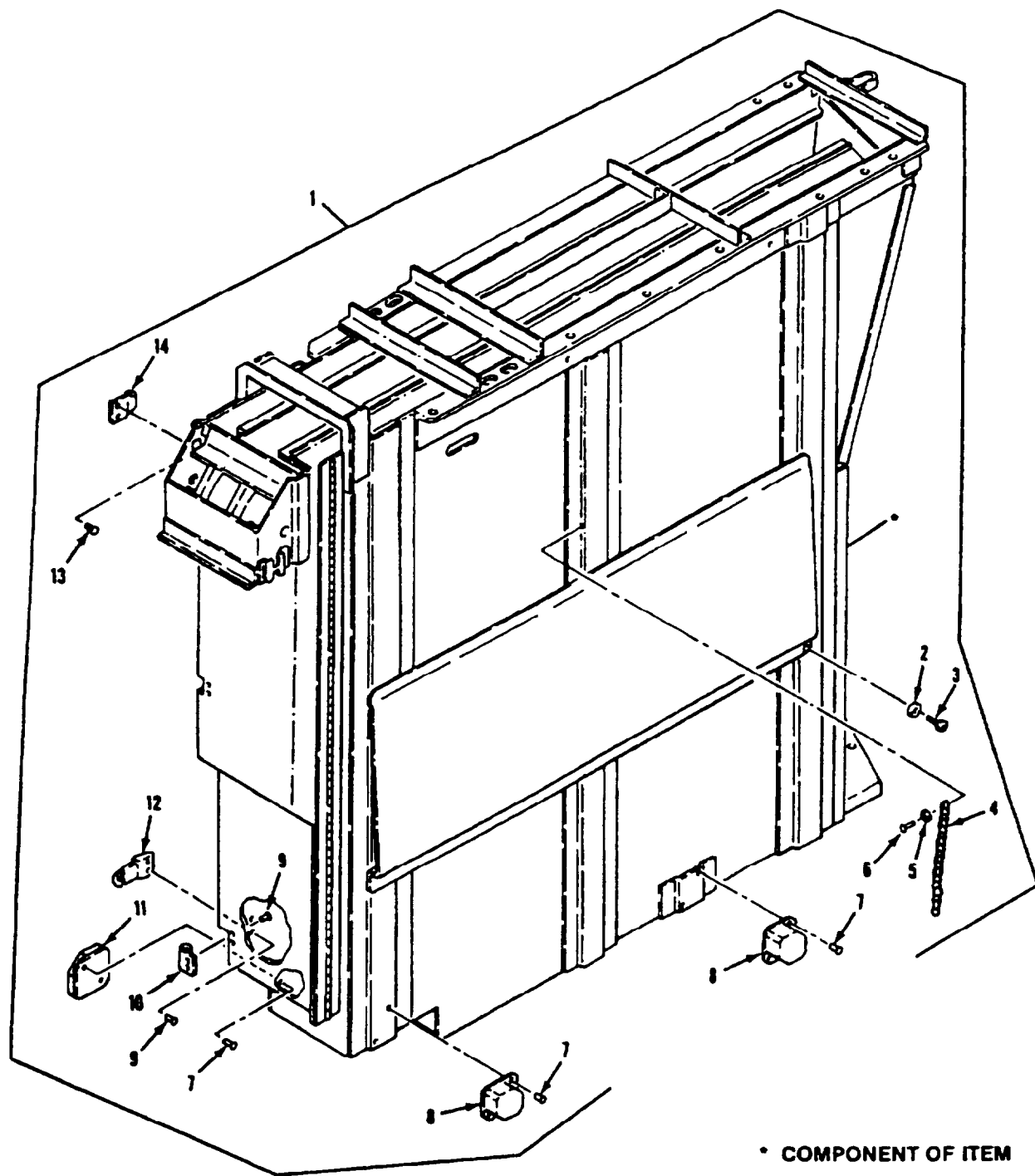

Figure 281. Ammo Container Assembly
(M741A1)

SECTION II

TM9-2350-261-24P

(1) ITEM NUMBER	(2) SMR CODE	(3) CAGE	(4) PART NUMBER	(5) DESCRIPTION AND USABLE ON CODE (UOC)	(6) QTY
				GROUP 1807 AMMUNITION LOADING DEVICES FIG. 281 AMMO CONTAINER ASSEMBLY (M741A1)	
1	PA000	19207	11678542	RACK,AMMUNITION STO UOC: V95	1
2	PAOZZ	96906	MS35333-39	.WASHER,LOCK UOC: V95	1
3	PAOZZ	96906	MS35206-261	.SCREW,MACHINE UOC: V95	1
4	MOOZZ	19207	11678542-48	.CHAIN MAKE FROM CHAIN, P/N E3012 UOC: V95	1
5	PAOZZ	96906	MS9321-09	.WASHER,FLAT UOC: V95	1
6	PAOZZ	80205	NAS1398D6-4	.RIVET,BLIND UOC: V95	1
7	PAOZZ	80205	NAS1398D4-3	.RIVET,BLIND UOC: V95	6
8	PAOZZ	19207	11678552	.PAD,CUSHIONING UOC: V95	2
9	PAOZZ	96906	MS20427F4-5	.RIVET,SOLID UOC: V95	10
10	PAOZZ	19207	11678531	.STRIKE,CATCH UOC: V95	2
11	PAOZZ	19207	11678553	.PAD,CUSHIONING UOC: V95	2
12	PAOZZ	18876	10018885	.CATCH,CLAMPING UOC: V95	3
13	PAOZZ	96906	MS20427F4-6	.RIVET,SOLID UOC: V95	2
14	PAOZZ	19207	11678532-1	.STRIKE,CATCH UOC: V95	1

END OF FIGURE

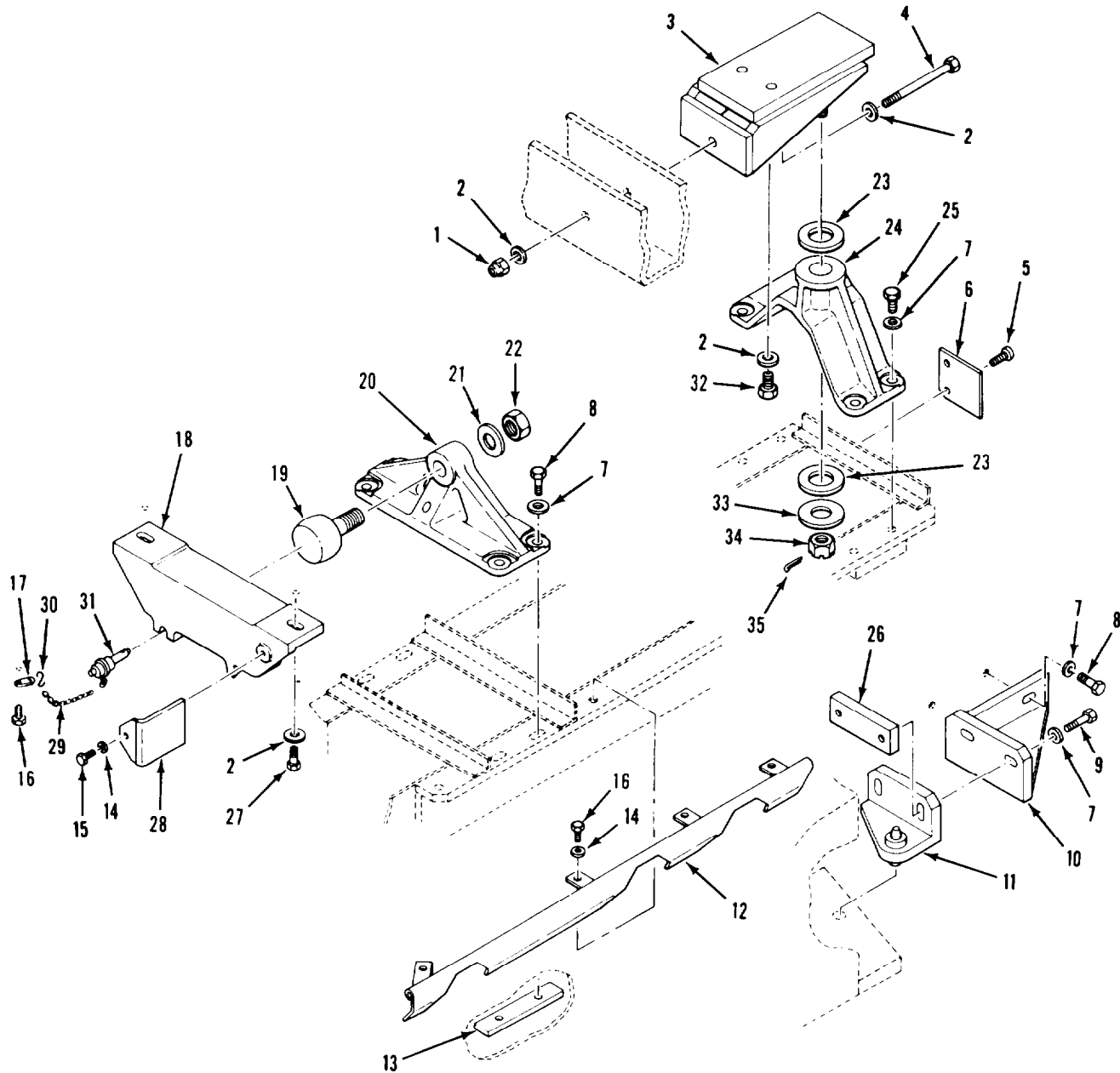

Figure 282. AMMO Container Mounting Hardware (M741A1)

SECTION II

TM9-2350-261-24P

(1) ITEM NUMBER	(2) SMR CODE	(3) CAGE	(4) PART NUMBER	(5) DESCRIPTION AND USABLE ON CODE (UOC)	(6) QTY
				GROUP 1807 AMMUNITION LOADING DEVICES FIG. 282 AMMO CONTAINER MOUNTING HARDWARE (M741A1)	
1	PAOZZ	96906	MS51922-33	NUT,SELF-LOCKING,HE UOC: V95	1
2	PAOZZ	96906	MS27183-18	WASHER,FLAT UOC: V95	6
3	PAOZZ	19207	11678501	BRACKET,STOWAGE RAC UOC: V95	1
4	PAOZZ	96906	MS90728-125	SCREW,CAP,HEXAGON H UOC: V95	1
5	PAOZZ	96906	MS21090-349	SCREW,SELF-LOCKING UOC: V95	2
6	PAOZZ	19207	11678551	STOP,RAIL,STOWAGE R UOC: V95	1
7	PAOZZ	96906	MS27183-14	WASHER,FLAT UOC: V95	12
8	PAOZZ	96906	MS90728-62L	BOLT,SELF-LOCKING UOC: V95	6
9	PAOZZ	96906	MS90728-65L	BOLT,SELF-LOCKING UOC: V95	2
10	PAOZZ	19207	11678520	BRACKET,ANGLE UOC: V95	1
11	PAOZZ	19207	11678521	BRACKET,PIVOT,AMMUN UOC: V95	1
12	PAOZZ	19207	11678522	GUARD,CAN STOWAGE UOC: V95	1
13	PAOZZ	19207	11678516	BAR,SUPPORT UOC: V95	2
14	PAOZZ	96906	MS27183-10	WASHER,FLAT UOC: V95	5
15	PAOZZ	96906	MS90728-4	SCREW,CAP,HEXAGON H UOC: V95	1
16	PAOZZ	96906	MS90725-6	SCREW,CAP,HEXAGON H UOC: V95	5
17	PAOZZ	19207	12268746	LUG,RETAINING UOC: V95	1
18	PAOZZ	19207	11678507	BRACKET,ROLLER UOC: V95	1
19	PAOZZ	19207	11608053-4	CAM FOLLOWER,NEEDLE UOC: V95	1
20	PAOZZ	19207	11678500	SUPPORT,AMMUNITION UOC: V95	1
21	PAOZZ	96906	MS27183-25	WASHER,FLAT UOC: V95	1
22	PAOZZ	96906	MS21083N14	NUT,SELF-LOCKING,HE UOC: V95	1
23	PAOZZ	19207	11678515	BEARING,WASHER,THRU UOC: V95	2
24	PAOZZ	19207	11678502	BRACKET,PIVOT SUPPO UOC: V95	1
25	PAOZZ	96906	3390728-62	SCREW,CAP,HEXAGON H UOC: V95	4
26	PAOZZ	19207	11678519	PLATE,AMMUNITION ST UOC: V95	1
27	PAOZZ	96906	MS90728-111L	BOLT,SELF-LOCKING UOC: V95	2
28	PAOZZ	19207	11678505	PAD,CUSHIONING UOC: V95	1
29	MOOZZ	80205	NAS1455-1-5C	CHAIN -MAKE FROM CHAIN, P/N NAS1455C1-1200 UOC: V95	1
30	PAOZZ	96906	MS87006-13	HOOK,CHAIN,S UOC: V95	1
31	PAOZZ	96906	MS17984-831	PIN,QUICK RELEASE UOC: V95	1

SECTION II

TM9-2350-261-24P

(1) ITEM NUMBER	(2) SMR CODE	(3) CAGE	(4) PART NUMBER	(5) DESCRIPTION AND USABLE ON CODE (UOC)	(6) QTY
				GROUP 1807 AMMUNITION LOADING DEVICES FIG. 282 AMMO CONTAINER MOUNTING HARDWARE,CONTINUED (M741A1)	
32	PAOZZ	96906	MS90726-113	SCREW,CAP,HEXAGON H UOC: V95	2
33	XDOZZ	19207	11678349	WASHER,FLAT UOC: V95	1
34	PAOZZ	88044	AN310-12	NUT,PLAIN,CASTELLAT UOC: V95	1
35	PAOZZ	96906	MS24665-357	PIN,COTTER UOC: V95	1

END OF FIGURE

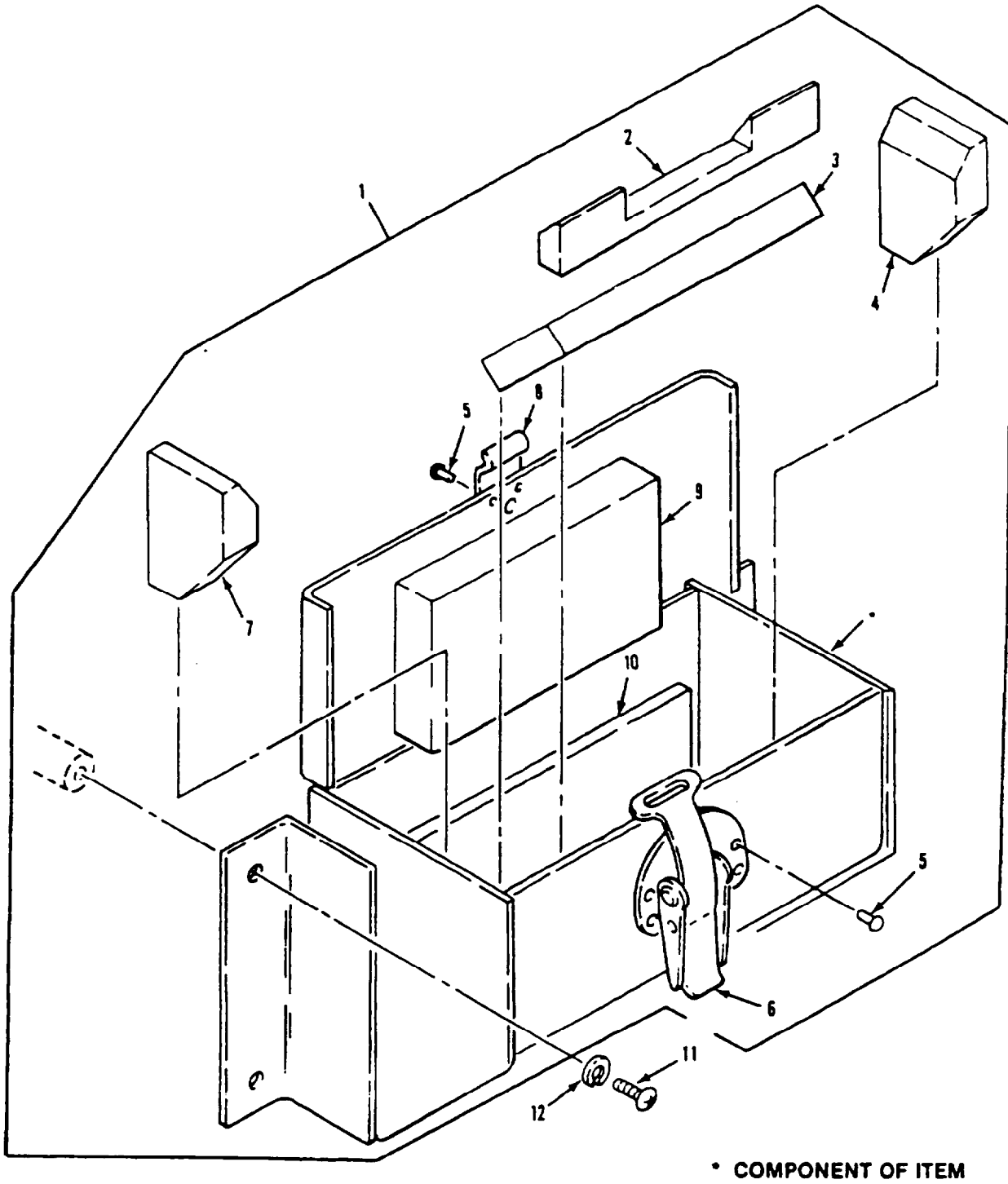

Figure 283. Periscope Stowage Box Assembly

SECTION II

TM9-2350-261-24P

(1) ITEM NUMBER	(2) SMR CODE	(3) CAGE	(4) PART NUMBER	(5) DESCRIPTION AND USABLE ON CODE (UOC)	(6) QTY
				GROUP 1808 STOWAGE RACKS,BOXES, STRAPS,CARRYING CASES,CABLE REELS, HOSE REELS, ETC. FIG. 283 PERISCOPE STOWAGE BOX ASSEMBLY	
1	PAOZZ	19207	11677876	PERISCOPE SUBASSEMB	1
2	PAOZZ	19207	10949981	.PAD,CUSHIONING	1
3	PAOZZ	19207	10949982	.PAD,CUSHIONING	1
4	PAOZZ	19207	8378672	.PAD,CUSHIONING	1
5	PAFZZ	96906	MS20470AD4-6	.RIVET,SOLID	6
6	PFOZZ	19207	7392332	.BRACKET ASSEMBLY	1
7	PAOZZ	19207	8378671	.PAD,CUSHIONING	1
8	PFOZZ	19207	5261854	.STRAP,RETAINING	1
9	PAOZZ	19207	8378669	.PAD,CUSHIONING	1
10	PAOZZ	19207	8378673	PAD,INFRA RED,PERIS	1
11	PAOZZ	96906	MS35206-263	SCREW,MACHINE	4
12	PAOZZ	96906	MS45904-60	WASHER,LOCK	4

END OF FIGURE

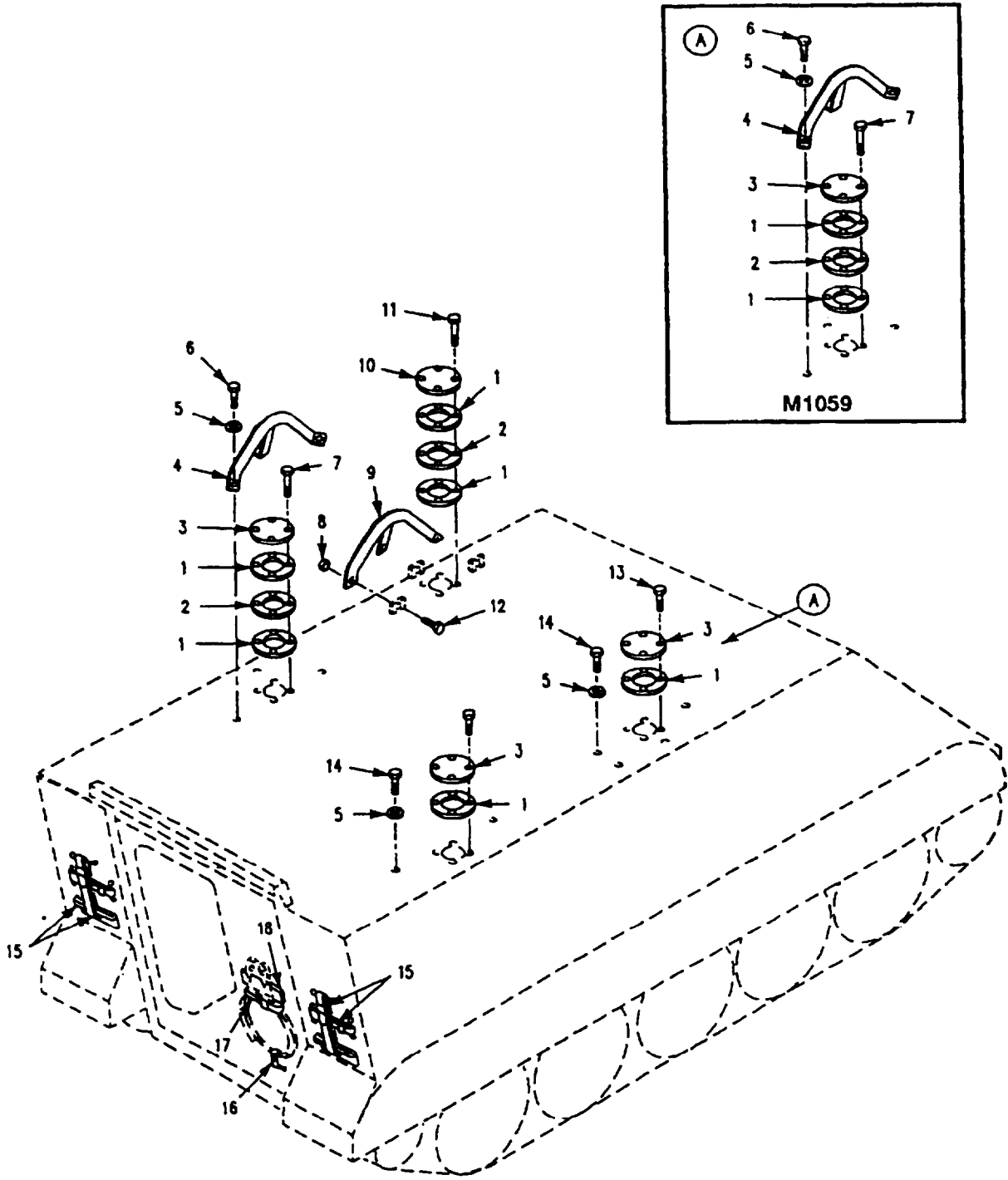

Figure 284. Stowage Straps and Mounting Hardware
(M1059, M113A2)

SECTION II

TM9-2350-261-24P

(1) ITEM NUMBER	(2) SMR CODE	(3) CAGE	(4) PART NUMBER	(5) DESCRIPTION AND USABLE ON CODE (UOC)	(6) QTY
				GROUP 1808 STOWAGE RACKS,BOXES, STRAPS,CARRYING CASES,CABLE REELS, HOSE REELS, ETC. FIG. 284 STOWAGE STRAPS AND MOUNTING HARDWARE (M1059,M113A2)	
1	PAOZZ	19207	7726600	GASKET UOC: V35	6
1	PAOZZ	19207	7726600	GASKET UOC: 056	4
2	PAOZZ	19207	7726598	ADAPTER,ANTENNA BAS UOC: V35,056	2
3	PAOZZ	19207	10861974	COVER,ACCESS UOC: V35	3
3	PAOZZ	19207	10861974	COVER,ACCESS UOC: 056	1
4	PAOZZ	19207	10918109-1	GUARD,ANTENNA UOC: V35,056	1
5	PAOZZ	96906	MS27183-18	WASHER,FLAT UOC: V35	9
5	PAOZZ	96906	MS27183-18	WASHER,FLAT UOC: 056	3
6	PAOZZ	96906	MS18154-113	SCREW,CAP,HEXAGON H UOC: V35,056	3
7	PAOZZ	80204	B1821BH03BC275N	SCREW,CAP,HEXAGON H UOC: V35,056	4
8	PAOZZ	96906	MS51922-17	NUT,SELF-LOCKING,HE UOC: V35	3
9	PAOZZ	19207	10949421-2	GUARD,ANTENNA UOC: V35	1
10	PAOZZ	19207	10875096	COVER,ACCESS UOC: V35,056	1
11	PAOZZ	80204	B1821BH038C200N	SCREW,CAP,HEXAGON H UOC: V35,056	4
12	PAOZZ	80204	B1821BH03BC175N	SCREW,CAP,HEXAGON H UOC: V35	3
13	PAOZZ	80204	B1821BH038C225N	SCREW,CAP,HEXAGON H UOC: V35	8
14	PAOZZ	96906	MS90728-108	SCREW,CAP,HEXAGON H UOC: V35	6
15	PAOZZ	19204	8690532	STRAP,WEBBING UOC: V35,056	4
16	PAOZZ	19207	8690513	STRAP,WEBBING UOC: V35,056	1
17	PAOZZ	19207	8690519	STRAP,WEBBING UOC: V35,056	1
18	PAOZZ	19207	10886773	PAD,CUSHIONING UOC: V35,056	1

END OF FIGURE

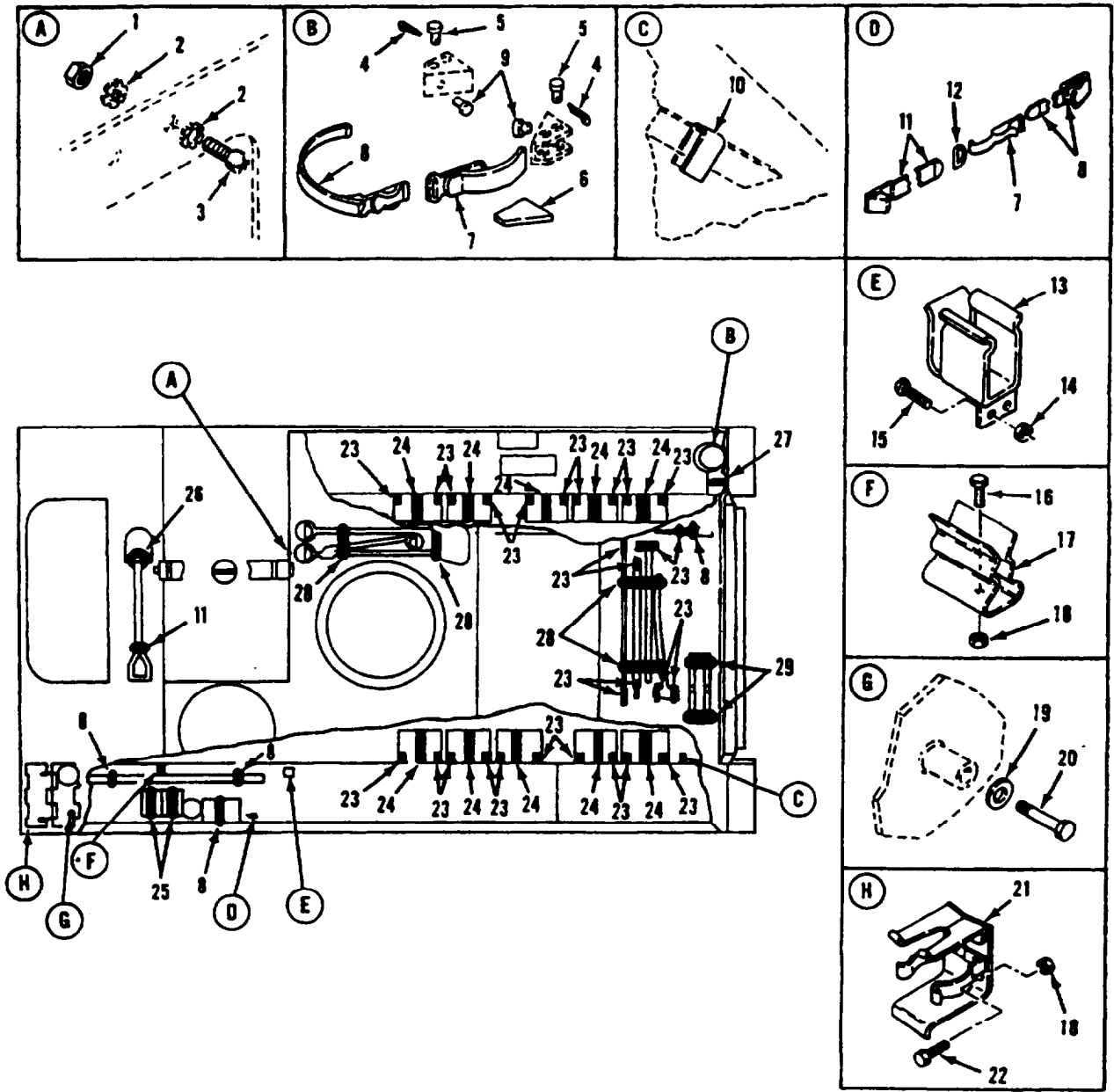

Figure 285. Stowage Straps and Mounting Hardware (M1059, M113A2)

SECTION II

TM9-2350-261-24P

(1) ITEM NUMBER	(2) SMR CODE	(3) CAGE	(4) PART NUMBER	(5) DESCRIPTION AND USABLE ON CODE (UOC)	(6) QTY
				GROUP 1808 STOWAGE RACKS,BOXES, STRAPS,CARRYING CASES,CABLE REELS, HOSE REELS, ETC. FIG. 285 STOWAGE STRAPS AND MOUNTING HARDWARE (M1059,M113A2)	
1	PAOZZ	96906	MS51971-1	NUT,PLAIN,HEXAGON UOC: V35,056	2
2	PAOZZ	96906	MS45904-69	WASHER,LOCK UOC: V35,056	4
3	PAOZZ	96906	MS35206-280	SCREW,MACHINE UOC: V35,056	2
4	PAOZZ	96906	MS24665-132	PIN,COTTER UOC: V35,056	4
5	PAOZZ	96906	MS20392-3C49	PIN,STRAIGHT,HEADED UOC: V35,056	4
6	PAOZZ	19207	10886769	PAD,CUSHIONING UOC: V35,056	1
7	PAOZZ	19207	7013845	CLAMP ASSY BOX HOLD UOC: V35,056	3
8	PAOZZ	19207	8690468	STRAP,WEBBING UOC: V35,056	7
9	PAOZZ	19207	8731984	BUSHING,NONMETALLIC UOC: V35,056	4
10	PAOZZ	19207	10932311	PAD,CUSHIONING UOC: V35,056	14
11	PAOZZ	19207	8690466	STRAP,WEBBING UOC: V35,056	2
12	PAOZZ	96906	MS51925-4	RING,DEE UOC: V35,056	1
13	PAOZZ	19207	8763447	BRACKET ASSEMBLY UOC: V35,056	2
14	PAOZZ	96906	MS51922-1	NUT,SELF-LOCKING,HE UOC: V35,056	4
15	PAOZZ	80204	B1821BH025C100N	SCREW,CAP,HEXAGON H UOC: V35,056	2
16	PAOZZ	80204	B1821BH038C075N	SCREW,CAP,HEXAGON H UOC: V35,056	2
17	PAOZZ	19207	12367450	CLIP,SPRING TENSION UOC: V35,056	2
18	PAOZZ	96906	MS51922-17	NUT,SELF-LOCKING,HE UOC: V35,056	4
19	PAOZZ	19207	8763458	WASHER,FLAT UOC: V35,056	4
20	PAOZZ	80204	B1821BH050C150N	SCREW,CAP,HEXAGON H UOC: V35,056	4
21	PAOZZ	19207	7359524	BRACKET,MOUNTING UOC: V35,056	1
22	PAOZZ	96906	MS18154-60	SCREW,CAP,HEXAGON H UOC: V35,056	2
23	MOOZZ	19207	10886771	PAD,CUSHIONING MAKE FROM PAD, P/N 10886771 UOC: V35	28
23	MOOZZ	19207	12349630-1	PAD,CUSHIONING MAKE FROM PAD, P/N 10886771 UOC: 056	26
24	PAOZZ	19207	8690475	STRAP,WEBBING UOC: V35,056	10
25	PAOZZ	19207	8690476	STRAP,WEBBING UOC: V35,056	2
26	PAOZZ	19207	8690472	STRAP,WEBBING UOC: V35,056	1
27	PAOZZ	19207	8690477	STRAP,WEBBING UOC: V35,056	1
28	PAOZZ	19207	8690473	STRAP,WEBBING UOC: V35	4
28	PAOZZ	19207	8690473	STRAP,WEBBING UOC: 056	2
29	PAOZZ	19207	8690470	STRAP,WEBBING UOC: V35,056	2

END OF FIGURE

285-1

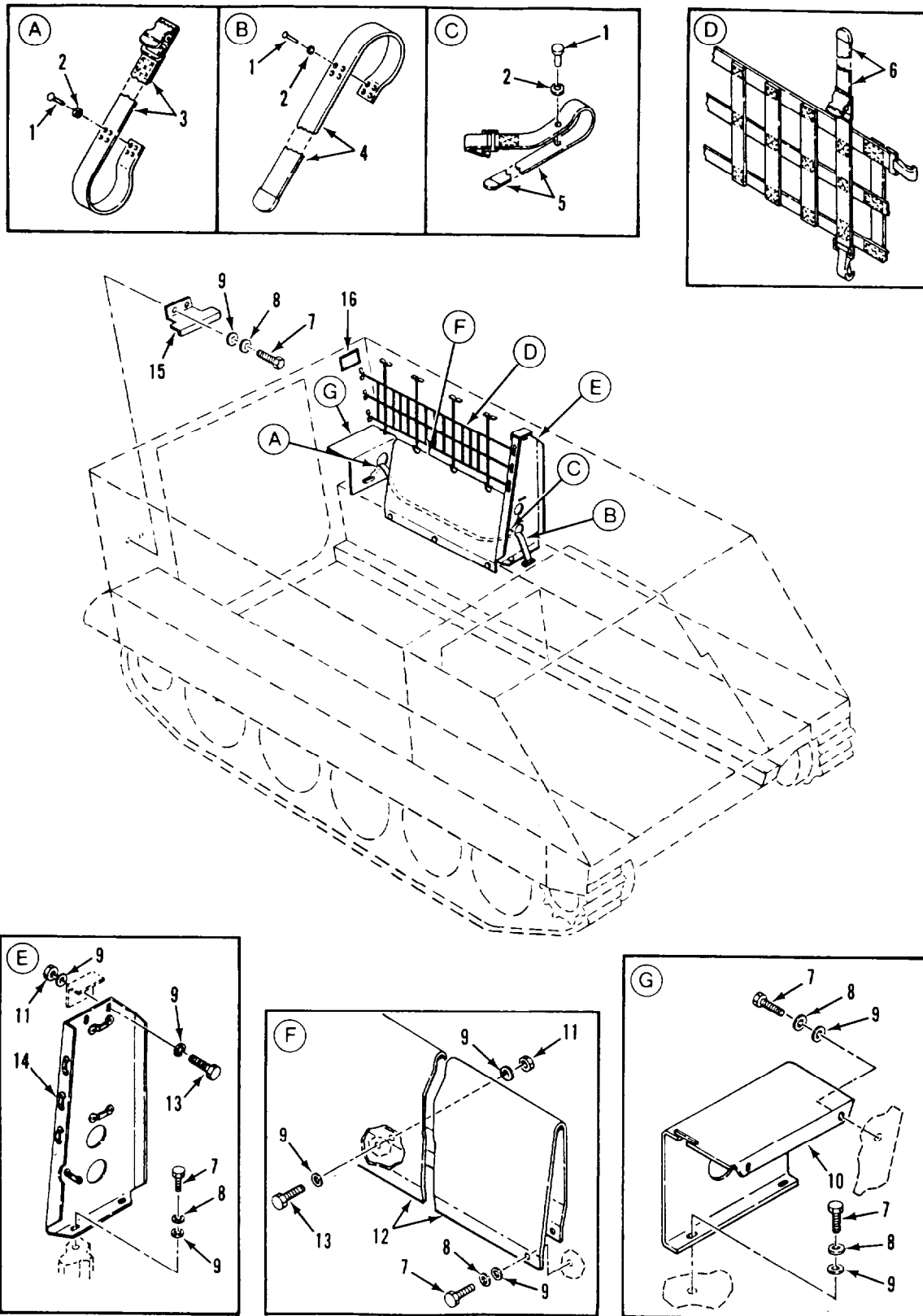

Figure 286. Stowage Straps and Related Hardware (M1059,M113A2,M981)

SECTION II

TM9-2350-261-24P

(1) ITEM NUMBER	(2) SMR CODE	(3) CAGE	(4) PART NUMBER	(5) DESCRIPTION AND USABLE ON CODE (UOC)	(6) QTY
				GROUP 1808 STOWAGE RACKS,BOXES, STRAPS,CARRYING CASES,CABLE REELS, HOSE REELS, ETC. FIG. 286 STOWAGE STRAPS AND RELATED HARDWARE (M1059,M113A2,M981)	
1	PAOZZ	96906	MS35745-6	RIVET,SOLID UOC: V83	9
2	PAOZZ	96906	MS51936-17	WASHER,FLAT UOC: V83	9
3	PAOZZ	19207	12269007	STRAP,WEBBING UOC: V83	1
4	PAOZZ	19207	12269008	STRAP,WEBBING UOC: V83	1
5	PAOZZ	19207	8690467	STRAP,WEBBING UOC: V83	1
6	PAOZZ	19207	12268988	STRAP ASSEMBLY,STOW UOC: V35,V83	1
7	PAOZZ	80204	B1821BH038C075N	SCREW,CAP,HEXAGON H UOC: V83	11
8	PAOZZ	96906	MS35333-42	WASHER,LOCK UOC: V83	11
9	PAOZZ	96906	MS27183-14	WASHER,FLAT UOC: V83	19
10	PAOZZ	19207	12268992	GUARD,FUEL LINES UOC: V83	1
11	PAOZZ	96906	MS51922-17	NUT,SELF-LOCKING,HE UOC: V83	4
12	PFOZZ	19207	12268989	FRAME,SEAT,VEHICULA UOC: V83	1
13	PAOZZ	96906	MS18154-60	SCREW,CAP,HEXAGON UOC: V83	4
14	PAOZZ	19207	12268991	BULKHEAD,STOWAGE UOC: V83	1
15	PAOZZ	19207	12269396	BRACKET,DOUBLE ANGL UOC: V83	1
16	PAOZZ	19207	12381803	MARKER,IDENTIFICATI NOISE WARNING UOC: V83	3

END OF FIGURE

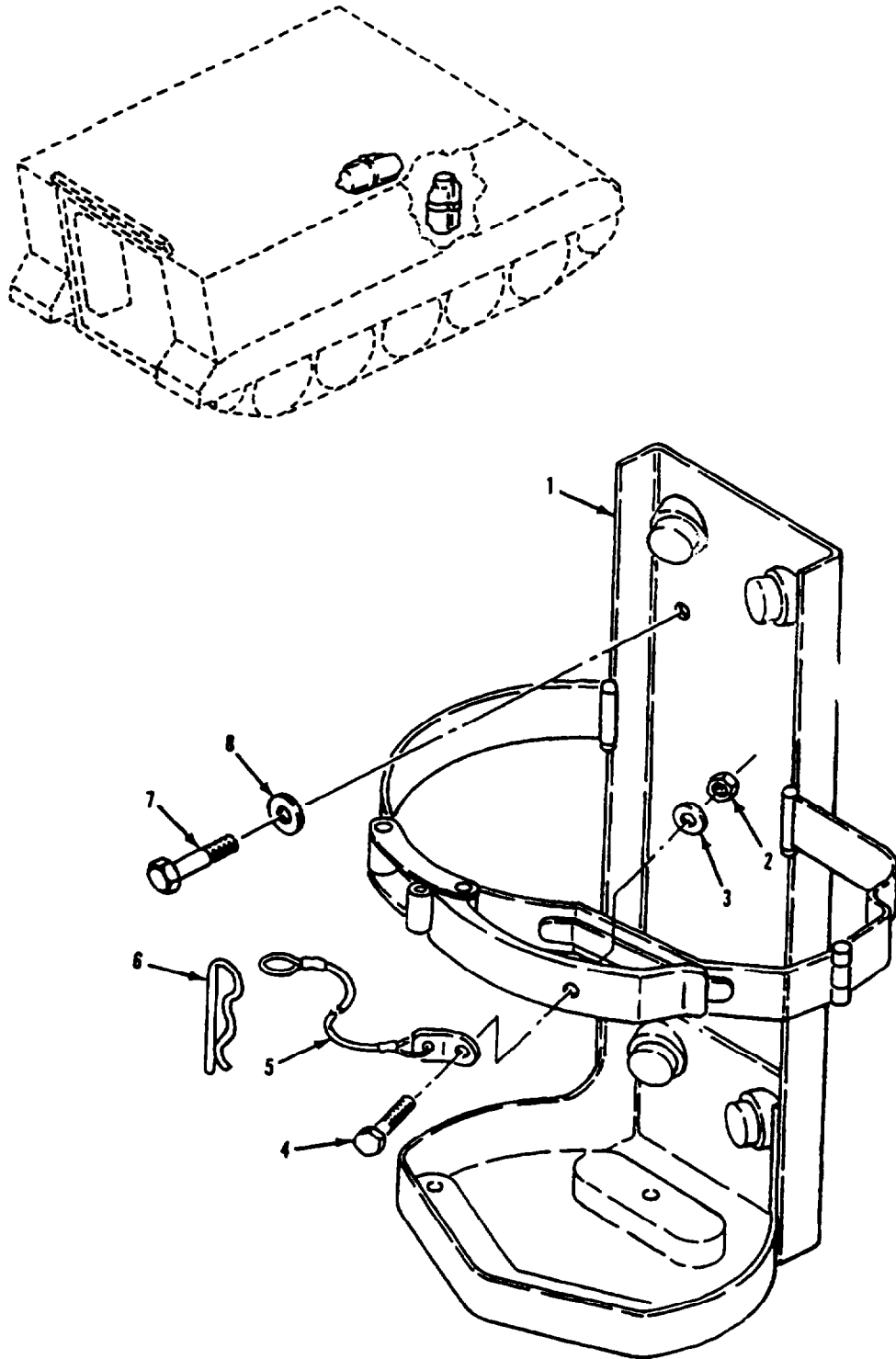

Figure 287. Fire Extinguisher Mount and Related Hardware

SECTION II

TM9-2350-261-24P

(1) ITEM NUMBER	(2) SMR CODE	(3) CAGE	(4) PART NUMBER	(5) DESCRIPTION AND USABLE ON CODE (UOC)	(6) QTY
				GROUP 1808 STOWAGE RACKS,BOXES, STRAPS,CARRYING CASES,CABLE REELS, HOSE REELS, ETC. FIG. 207 FIRE EXTINGUISHER MOUNT AND RELATED HARDWARE (M1059)	
1	PAOZZ	19207	12313975	BRACKET,FIRE EXTING UOC: 056	2
2	PAOZZ	96906	MS21044N4	.NUT,SELF-LOCKING,HE UOC: 056	1
3	PAOZZ	96906	MS27183-10	.WASHER,FLAT UOC: 056	1
4	PAOZZ	96906	MS90727-5	.WASHER,FLAT UOC: 056	1
5	PAOZZ	19207	11613002-3	.WIRE ROPE ASSEMBLY UOC: 056	1
6	PAOZZ	19207	7752865	.PIN,LOCK UOC: 056	1
7	PAOZZ	80204	B1B21BH038C075D	SCREW,CAP,HEXAGON H UOC: 056	8
8	PAOZZ	96906	MS27183-14	WASHER,FLAT UOC: 056	8

END OF FIGURE

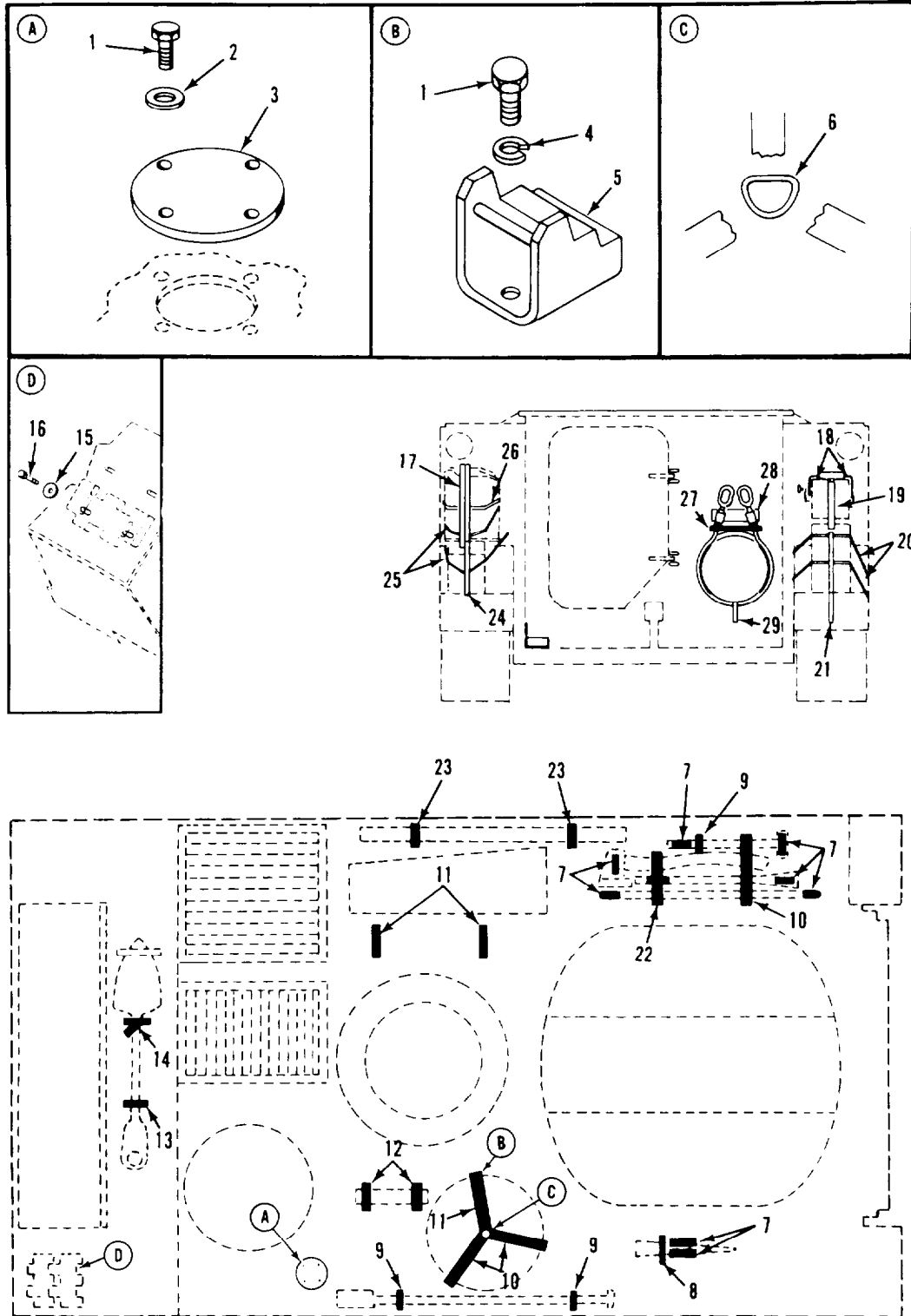

Figure 288. External Storage Straps and Related Hardware (M125A2)

SECTION II

TM9-2350-261-24P

(1) ITEM NUMBER	(2) SMR CODE	(3) CAGE	(4) PART NUMBER	(5) DESCRIPTION AND USABLE ON CODE (UOC)	(6) QTY
				GROUP 1808 STOWAGE RACKS,BOXES, STRAPS,CARRYING CASES,CABLE REELS, HOSE REELS, ETC. FIG. 288 EXTERNAL STOWAGE STRAPS AND RELATED HARDWARE (M125A2)	
1	PAOZZ	96906	MS18154-60	SCREW,CAP,HEXAGON H UOC: V36	7
2	PAOZZ	96906	MS27183-14	WASHER,FLAT UOC: V36	4
3	PAOZZ	19207	10875096	COVER,ACCESS UOC: V36	1
4	PAOZZ	96906	MS35333-42	WASHER,LOCK UOC: V36	3
5	PAOZZ	19207	10932760	BRACKET, BASEPLATE UOC: V36	3
6	PAOZZ	96906	MS51925-4	RING,DEE UOC: V36	1
7	MOOZZ	19207	10886771	PAD,CUSHIONING MAKE FROM PAD, P/N 10886771; 3.75 IN LG UOC: V36	9
8	PAOZZ	19207	8690468	STRAP,WEBBING UOC: V36	1
9	PAOZZ	19207	8690462	STRAP,WEBBING UOC: V36	3
10	PAOZZ	19207	8690474	STRAP,WEBBING UOC: V36	3
11	PAOZZ	19207	8690473	STRAP,WEBBING UOC: V36	3
12	PAOZZ	19207	8690465	STRAP,WEBBING UOC: V36	2
13	PAOZZ	19207	8690466	STRAP,WEBBING UOC: V36	1
14	PAOZZ	19207	8690472	STRAP,WEBBING UOC: V36	1
15	PAOZZ	19207	8763458	WASHER,FLAT UOC: V36	4
16	PAOZZ	80204	B1821BH025C175N	SCREW,CAP,HEXAGON H UOC: V36	4
17	PAOZZ	19204	8690532	STRAP,WEBBING UOC: V36	1
18	MOOZZ	19207	10886771	PAD,CUSHIONING MAKE FROM PAD, P/N 10886771 3 IN LG UOC: V36	2
19	PAOZZ	19207	8690525	STRAP,WEBBING UOC: V36	1
20	PAOZZ	19207	8690481	STRAP,WEBBING UOC: V36	2
21	PAOZZ	19207	8690484	STRAP,WEBBING UOC: V36	1
22	PAOZZ	19204	8690471	STRAP,WEBBING UOC: V36	1
23	PAOZZ	19207	8690464	STRAP,WEBBING UOC: V36	2
24	PAOZZ	19207	11589381	STRAP,WEBBING UOC: V36	1
25	PAOZZ	18876	8690493	STRAP,WEBBING UOC: V36	2
26	PAOZZ	19207	8690487	STRAP,WEBBING UOC: V36	1
27	PAOZZ	19207	8690519	STRAP,WEBBING UOC: V36	1
28	PAOZZ	19207	10886773	PAD,CUSHIONING UOC: V36	1
29	PAOZZ	19207	8690513	STRAP,WEBBING UOC: V36	1

END OF FIGURE

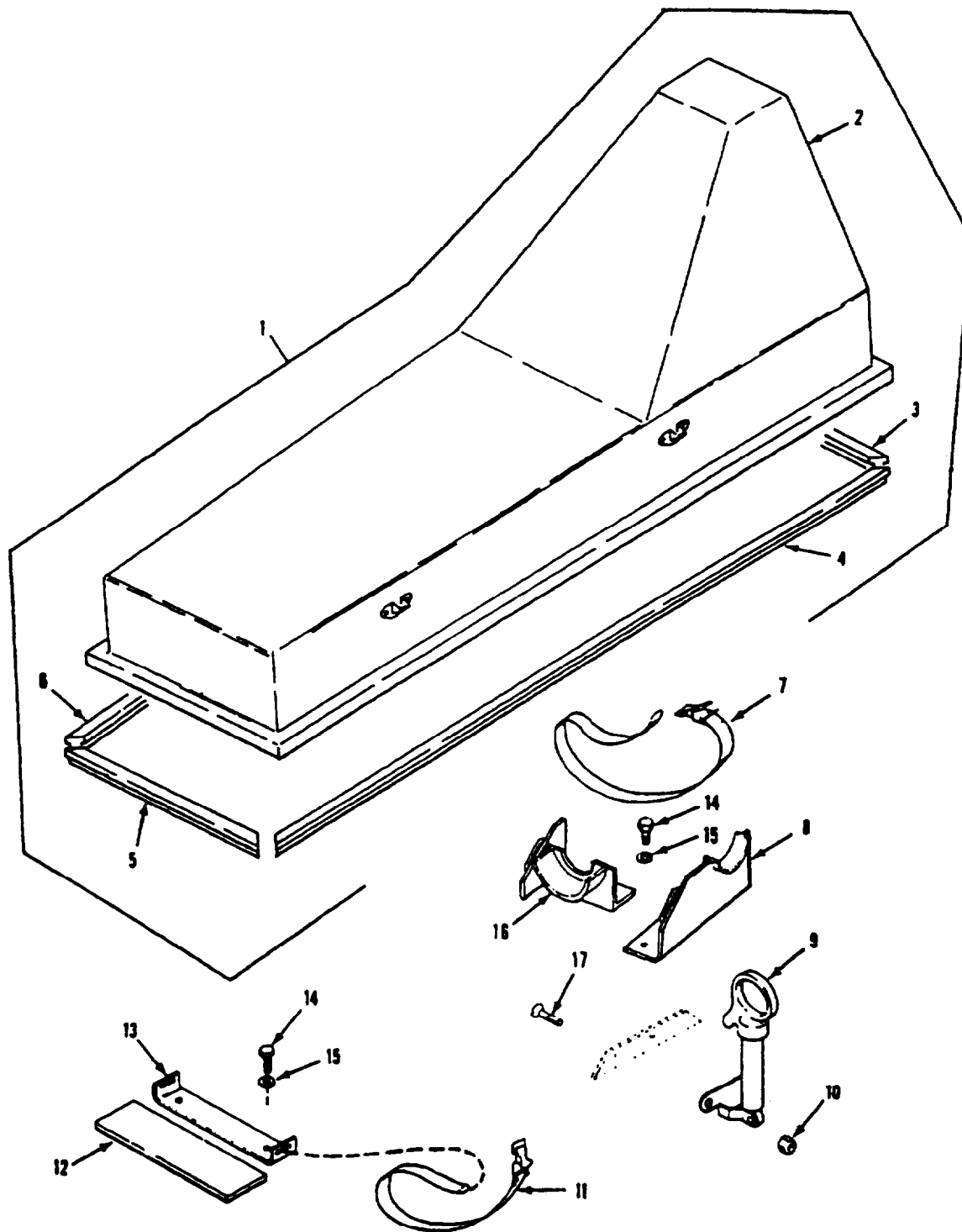

Figure 289. Stowage Mortar Cover Assembly

SECTION II

TM9-2350-261-24P

(1) ITEM NUMBER	(2) SMR CODE	(3) CAGE	(4) PART NUMBER	(5) DESCRIPTION AND USABLE ON CODE (UOC)	(6) QTY
				GROUP 1808 STOWAGE RACKS,BOXES, STRAPS,CARRYING CASES,CABLE REELS, HOSE REELS, ETC. FIG. 289 STOWAGE MORTAR COVER ASSEMBLY (M125A2)	
1	PAOZZ	19207	10942788	COVER,STOWAGE BOX UOC: V36	1
2	XAOZZ	19207	10942788-1	.COVER UOC: V36	1
3	MOOZZ	19207	10942794-4	.SEAL MAKE FROM SEAL, P/N 10942794-5; 14 11/32 IN LG UOC: V36	1
4	MOOZZ	19207	10942794-2	.SEAL MAKE FROM SEAL, P/N 10942794-5; 40 3/8 IN LG UOC: V36	1
5	MOOZZ	19207	10942794-3	.SEAL MAKE FROM SEAL, P/N 10942794-5; 11 3/4 IN LG UOC: V36	1
6	MOOZZ	19207	10942794-1	.SEAL MAKE FROM SEAL, P/N 10942794-5; 41 1/8 IN LG UOC: V36	1
7	PAOZZ	19207	8690477	STRAP,WEBBING UOC: V36	1
8	PAOZZ	19207	10942786	CRADLE,BIPOD,STOWAG UOC: V36	1
9	PAOZZ	19207	5215720	FASTENER,CYLINDER,S UOC: V36	4
10	PAOZZ	96906	MS21044N3	NUT,SELF-LOCKING,HE UOC: V36	8
11	PAOZZ	19207	8690473	STRAP,WEBBING UOC: V36	1
12	PAOZZ	19207	10890402	PAD,CUSHIONING UOC: V36	1
13	PAOZZ	19207	10942784	STRAP,RETAINING UOC: V36	1
14	PAOZZ	96906	MS18154-60	SCREW,CAP,HEXAGON H UOC: V36	6
15	PAOZZ	96906	1835333-42	WASHER,LOCK UOC: V36	6
16	PAOZZ	19207	10942787	CRADLE,BIPOD STOWAG UOC: V36	1
17	PAOZZ	96906	MS35191-274	SCREW,MACHINE UOC: V36	8

END OF FIGURE

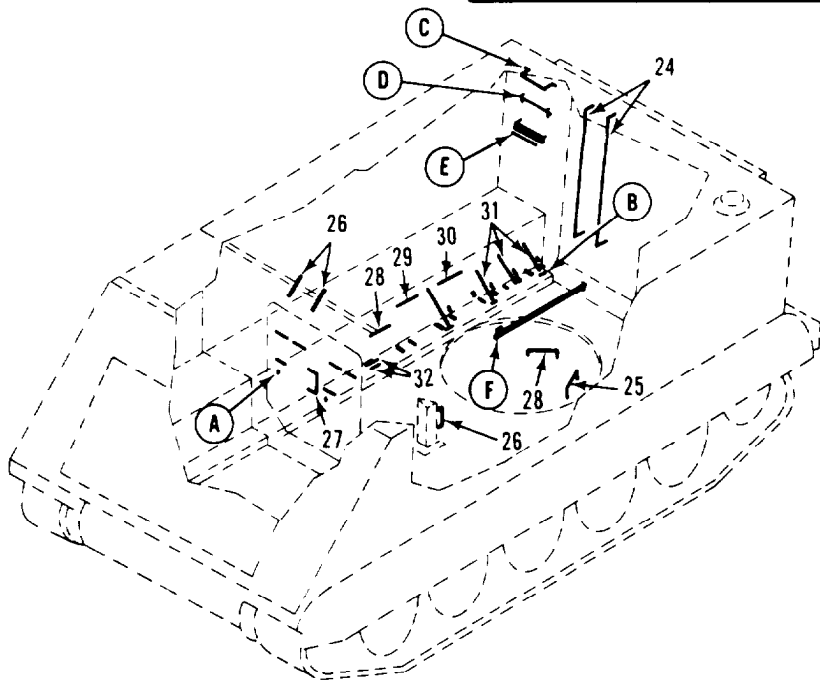
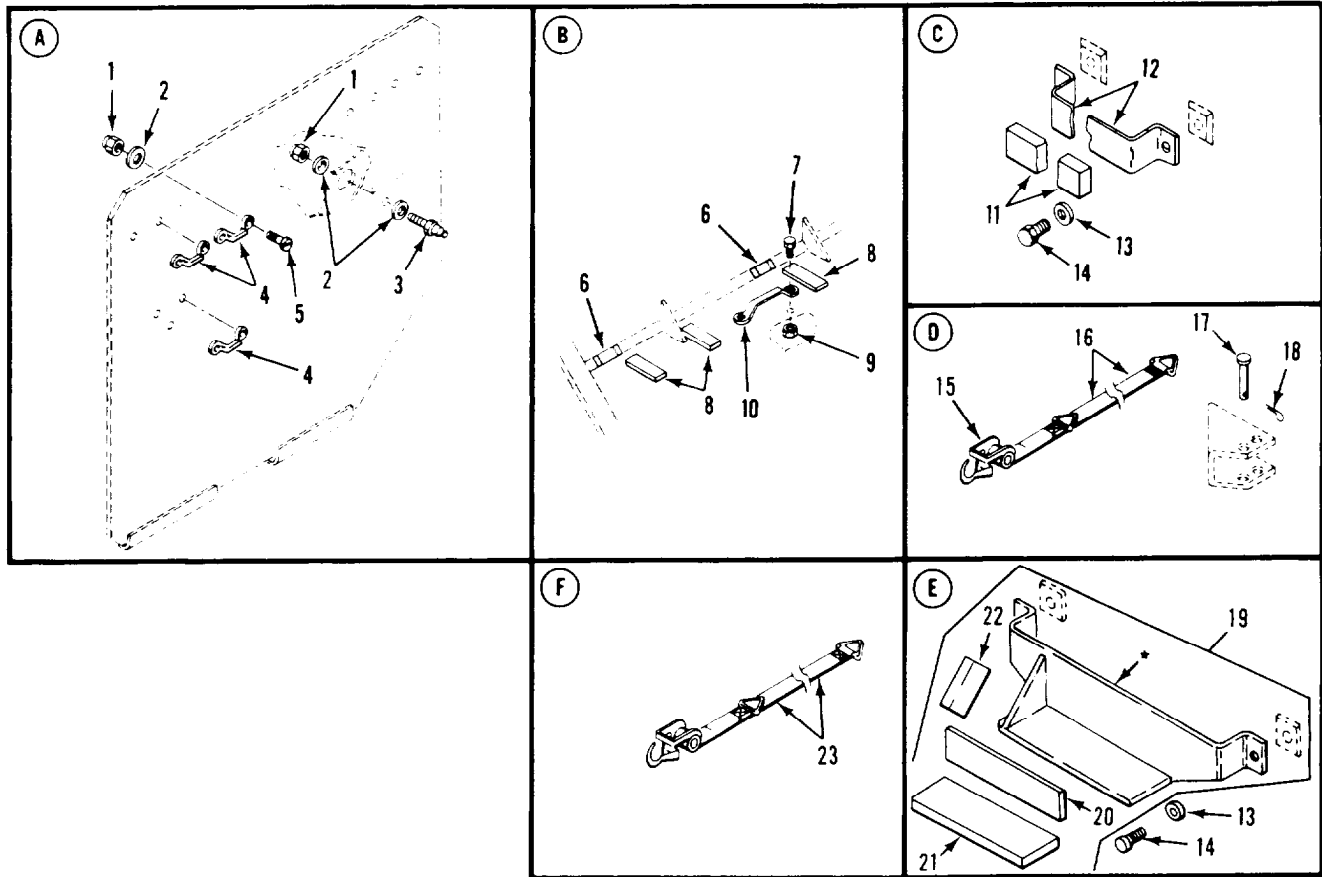

* COMPONENT OF ITEM

Figure 290. Right Side Stowage Straps and Mounting Hardware (M106A2,M1064,M125A2)

SECTION II

TM9-2350-261-24P

(1) ITEM NUMBER	(2) SMR CODE	(3) CAGE	(4) PART NUMBER	(5) DESCRIPTION AND USABLE ON CODE (UOC)	(6) QTY
				GROUP 1808 STOWAGE RACKS,BOXES, STRAPS,CARRYING CASES,CABLE REELS, HOSE REELS, ETC. FIG. 290 RIGHT SIDE STOWAGE STRAPS AND MOUNTING HARDWARE (M106A2,M1064,M125A2)	
1	PAOZZ	96906	MS21044N3	NUT,SELF-LOCKING,HE UOC : V36,V38,120	14
2	PAOZZ	96906	MS27183-8	WASHER,FLAT UOC: V36,V38,120	16
3	PAOZZ	96906	MS27977-38N	STUD,SNAP FASTENER UOC: V36,V38,120	2
4	PAOZZ	96906	MS51939-1	LOOP,STRAP FASTENER UOC: V36,V38,120	6
5	PAOZZ	96906	MS35207-264	SCREW,MACHINE UOC: V36,V38,120	12
6	PAOZZ	19207	10932311	PAD,CUSHIONING UOC : V36,V38	5
7	PAOZZ	96906	MS18154-60	SCREW,CAP,HEXAGON H UOC: V36,V38	2
8	MOOZZ	19207	10886771	PAD,CUSHIONING MAKE FROM PAD, P/N 10886771; 3 IN LG UOC: V36,V38,120	10
9	PAOZZ	96906	MS51922-17	NUT,SELF-LOCKING,HE UOC: V36,V38	2
10	PAOZZ	19207	10886192	LOOP,STRAP FASTENER UOC: V36,V38	1
11	PAOZZ	19207	10886172-1	RUBBER STRIP UOC: V36,V38,120	1
12	PAOZZ	19207	10886169	STRAP,RETAINING UOC: V36,V38,120	1
13	PAOZZ	96906	MS27183-14	WASHER,FLAT UOC: V36,V38,120	4
14	PAOZZ	96906	MS90725-58	SCREW,CAP,HEXAGON H UOC: V36,V38,120	4
15	PAOZZ	19207	7013845	CLAMP ASSY BOX HOLD UOC: V36,V38,120	1
16	PAOZZ	19207	8690473	STRAP,WEBBING UOC: V36,V38,120	1
17	PAOZZ	96906	MS20392-3C49	PIN,STRA:GHT:HEADED UOC: V36,V38,120	1
18	PAOZZ	96906	MS24665-132	PIN,COTTER UOC: V36,V38,120	1
19	PA000	19207	10886168	BRACKET,RADIO STOWA UOC: V36,V38,120	1
20	PAOZZ	19207	10907803	.GASKET UOC: V36,V38,120	1
21	PAOZZ	19207	10886172-2	.RUBBER STRIP UOC: V36,V38,120	1
22	PAOZZ	19207	10932311	.PAD,CUSHIONING UOC: V36,V38,120	1
23	PAOZZ	26622	492301A046	STRAP,WEBBING UOC: V36,V38,320	1
24	PAOZZ	18876	8690504	STRAP,WEBBING UOC: V36,V38,120	2
25	PAOZZ	19207	8690480	STRAP,WEBBING UOC: V36,V38,120	1
26	PAOZZ	19204	8690471	STRAP,WEBBING UOC: V36,V38	3
26	PAOZZ	19204	8690471	STRAP,WEBBING UOC: 120	2
27	PAOZZ	19207	8690464	STRAP,WEBBING UOC: V36,V38,120	1
28	PAOZZ	19207	8690478	STRAP,WEBBING UOC: V36,V38,120	2
29	PAOZZ	19207	8690476	STRAP,WEBBING UOC: V36,V38,120	1
30	PAOZZ	19207	8690470	STRAP,WEBBING UOC: V36,V38	1
31	PAOZZ	19207	8690475	STRAP,WEBBING UOC: V36,V38	4
32	PAOZZ	19207	10932972	RUBBER STRIP UOC: V36,V38,120	2

END OF FIGURE

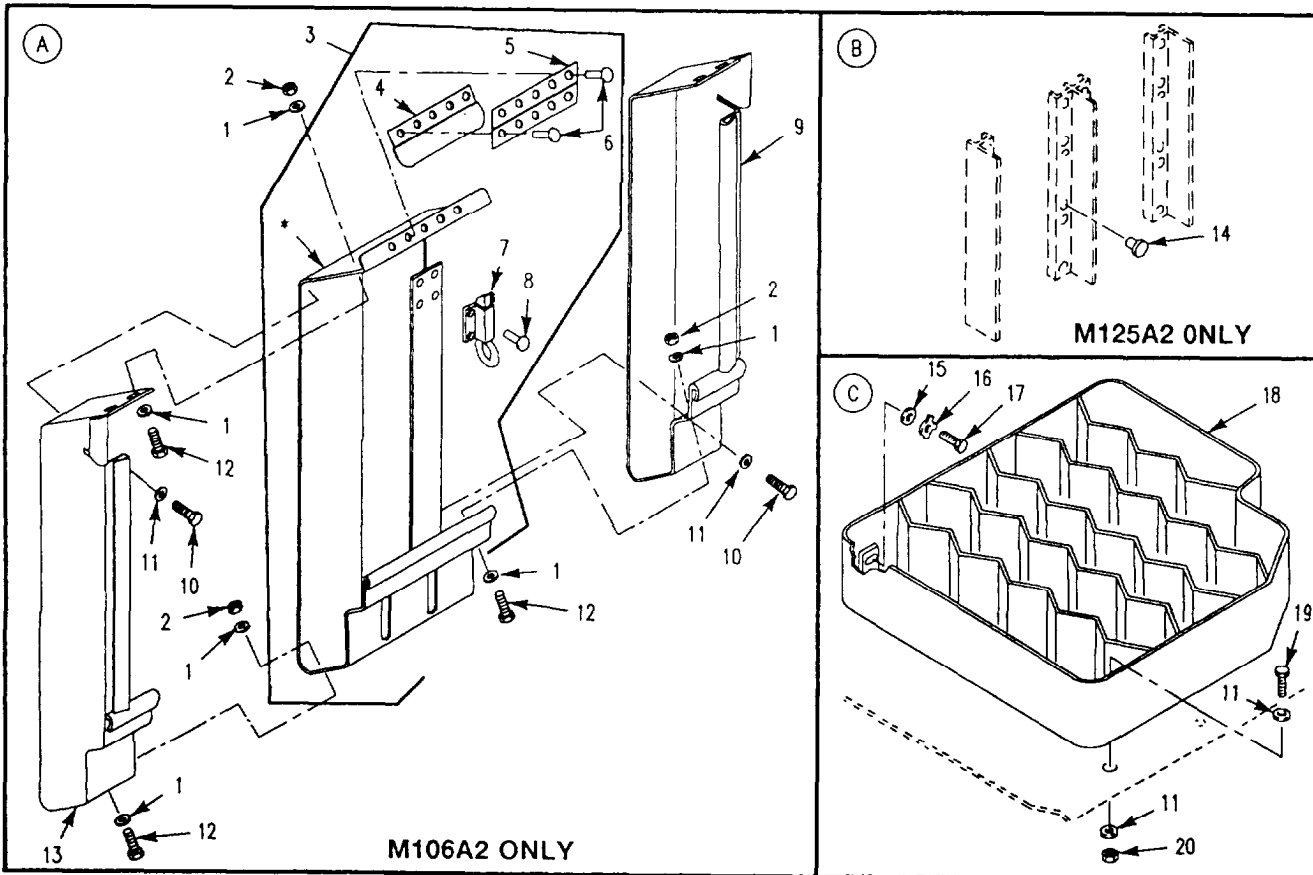
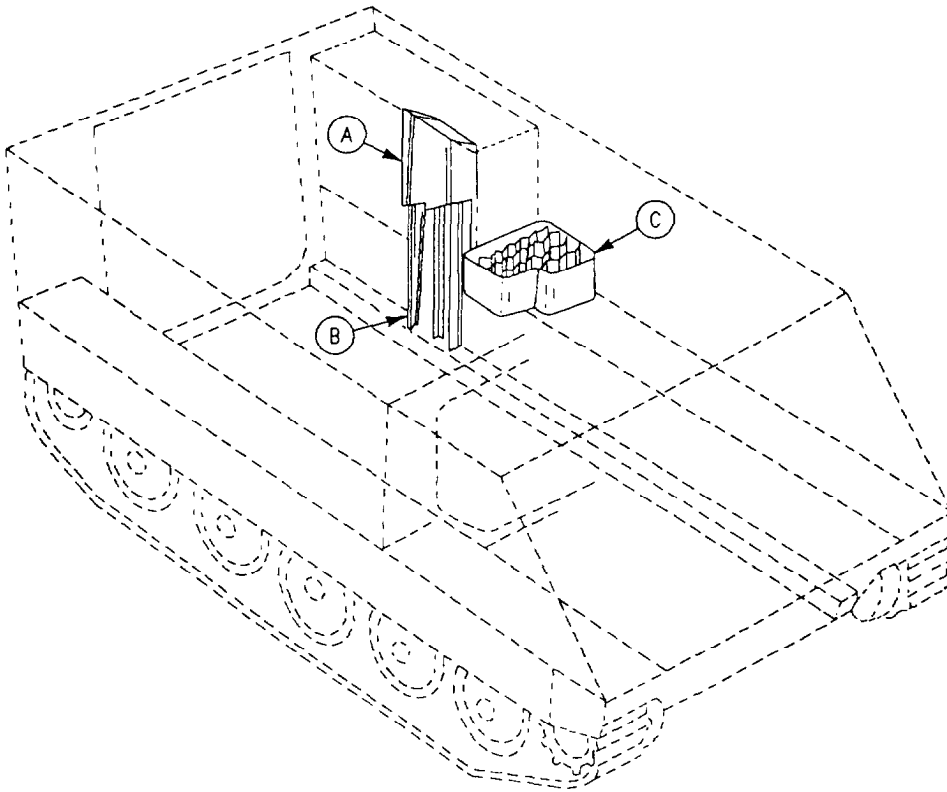

*COMPONENT OF ITEM

Figure 291. Right Side Stowage Straps and Mounting Hardware (M106A2,M1064,M125A2)

SECTION II

TM9-2350-261-24P

(1) ITEM NUMBER	(2) SMR CODE	(3) CAGE	(4) PART NUMBER	(5) DESCRIPTION AND USABLE ON CODE (UOC)	(6) QTY
				GROUP 1808 STOWAGE RACKS,BOXES, STRAPS,CARRYING CASES,CABLE REELS, HOSE REELS, ETC. FIG. 291 RIGHT SIDE STOWAGE STRAPS AND MOUNTING HARDWARE (M106A2,M1064,M125A2)	
1	PAOZZ	96906	MS27183-14	WASHER,FLAT UOC: V38	12
2	PAOZZ	96906	MS21083N6	NUT,SELF-LOCKING,HE UOC: V38	6
3	PAOFF	19207	10918230	BRACKET, FUZE STOWA UOC: V38	1
4	PAOZZ	19207	10918228	.COVER,ACCESS UOC: V38	1
5	MOOZZ	19207	10918230-6	.HINGE,BUTT MAKE FROM HINGE, P/N MS35822-11E UOC: V38	1
6	PAFZZ	96906	MS20470D6-6	.RIVET,SOLID UOC: V38	10
7	PAOZZ	19207	10918227	.LATCH,MORTISE UOC: V38	1
8	PAOZZ	96906	MS20470AD8-8	.RIVET,SOLID UOC: V38	4
9	PAOZZ	19207	10918223-2	PANEL,AMMUNITION RA FORWARD UOC: V38	1
10	PAOZZ	80204	B1821BH038C100L	BOLT,SELF-LOCKING UOC: V38	4
11	PAOZZ	96906	MS27183-14	WASHER,FLAT UOC: V36	4
11	PAOZZ	96906	MS27183-15	WASHER,FLAT UOC: V38	8
12	PAOZZ	96906	MS90727-57	SCREW,CAP,HEXAGON H UOC: V38	6
13	PAOZZ	19207	10918223-1	PANEL,AMMUNITION RA REAR UOC: V38	1
14	PAOZZ	19207	8731984	BUSHING,NONMETALLIC UOC: V36	24
15	PAOZZ	96906	MS27183-19	WASHER,FLAT UOC: V36,V38	3
16	PAOZZ	19207	10917769	WASHER,KEY UOC: V36,V38	3
17	PAOZZ	80204	B1821BH050C150N	SCREW,CAP,HEXAGON H UOC: V36,V38	3
18	PAOZZ	19207	11589395	RACK,STORAGE,AMMUNI UOC: V36	1
18	PAOZZ	19207	10942672	RACK,AMMUNTION,VEHI UOC: V38	1
19	PAOZZ	80204	B1821BH038C150N	SCREW,CAP,HEXAGON H UOC: V36,V38	2
20	PAOZZ	96906	MS51922-17	NUT,SELF-LOCKING,HE UOC: V36,V38	2

END OF FIGURE

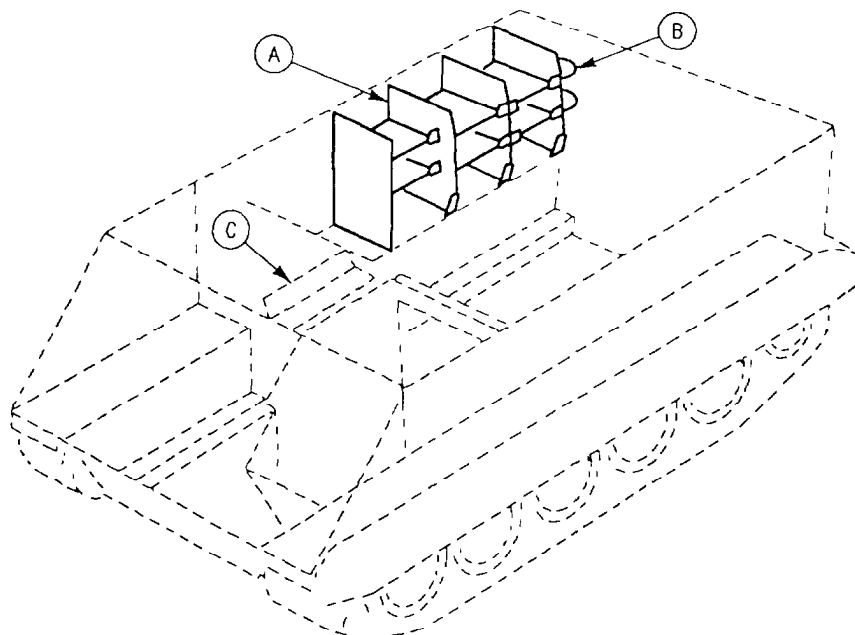
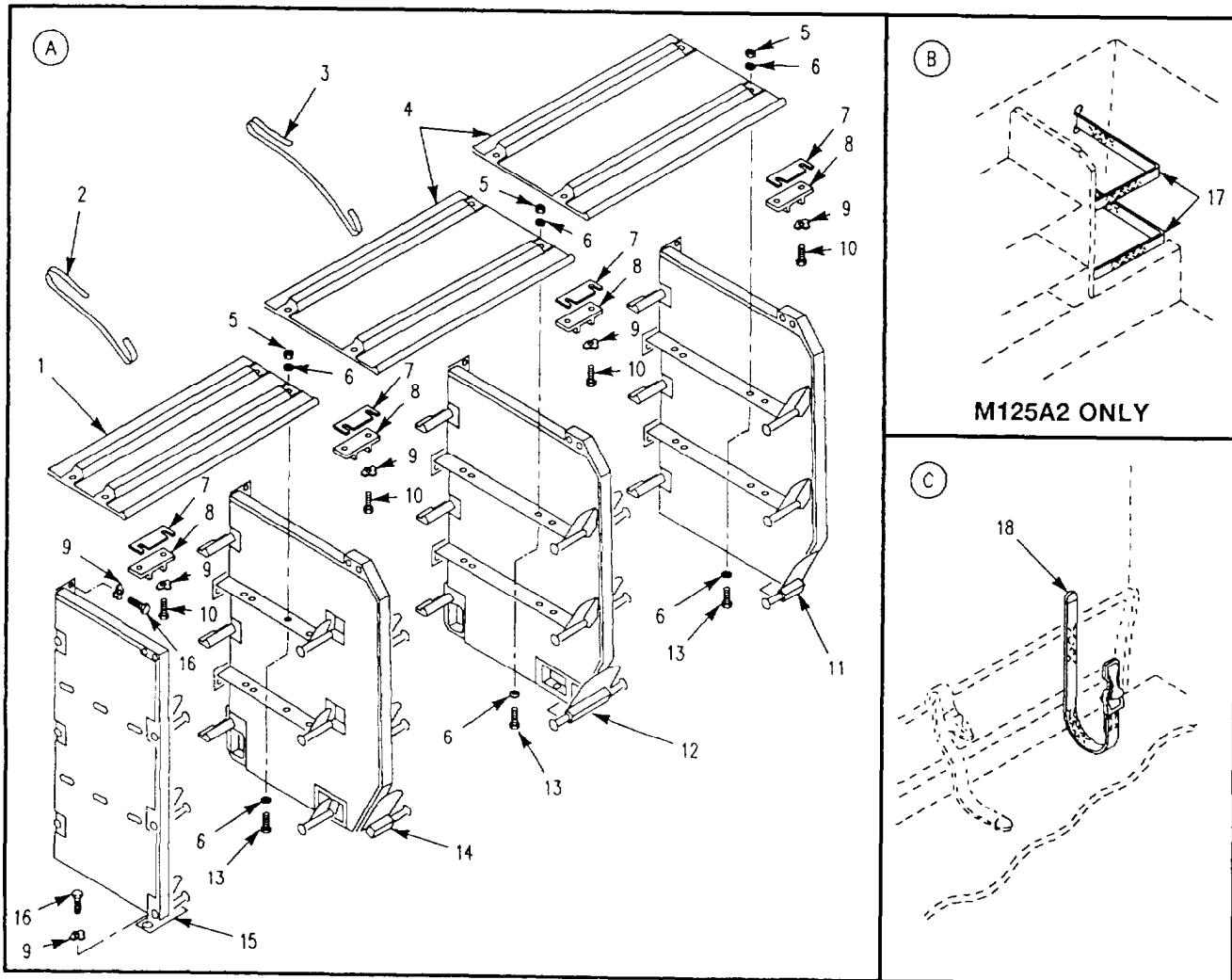

Figure 292. Right Side Storage AMMO Racks and Mounting Hardware (M106A2, M1064, M125A2)

SECTION II

TM9-2350-261-24P

(1) ITEM NUMBER	(2) SMR CODE	(3) CAGE	(4) PART NUMBER	(5) DESCRIPTION AND USABLE ON CODE (UOC)	(6) QTY
				GROUP 1808 STOWAGE RACKS,BOXES, STRAPS,CARRYING CASES,CABLE REELS, HOSE REELS, ETC. FIG. 292 RIGHT SIDE STOWAGE AMMO RACKS AND MOUNTING HARDWARE (M106AZ,M1064,M125A2)	
1	PAOZZ	19207	11589376	SHELF,AMMUNITION RA UOC: V36	2
1	PAOZZ	19207	10917759	SHELF,AMMUNITION RA UOC: V38	2
2	PAOZZ	19207	8690527	STRAP,WEBBING UOC: V36,V38	6
3	PAOZZ	19204	8690532	STRAP,WEBBING UOC: V36,V38	12
4	PAOZZ	19207	11589375	SHELF,AMMUNITION RA UOC: V36	4
4	PAOZZ	19207	10917761	SHELF,AMMUNITION RA UOC: V38	4
5	PAOZZ	96906	MS21083N6	NUT,SELF-LOCKING,HE UOC: V36,V38	24
6	PAOZZ	96906	MS27183-15	WASHER,FLAT UOC: V36,V38	48
7	PAOZZ	19207	10917770	SPACER,PLATE UOC: V36,V38	4
8	PAOZZ	19207	10917764	BRACKET, AMMUNITION UOC: V36,V38	4
9	PAOZZ	19207	10917769	WASHER,KEY UOC: V36,V38	31
10	PAOZZ	80204	B1821BH050C125N	SCREW,CAP,HEXAGON H UOC: V36,V38	8
11	PAOZZ	19207	10918067	BRACKET,MOUNTING UOC: V36	1
11	PAOZZ	19207	10918067-1	SUPPORT,AMMUNITION UOC: V38	1
12	PAOZZ	19207	10918156	SUPPORT,AMMUNITION UOC: V36	1
12	PAOZZ	19207	10918156-1	SUPPORT,AMMUNITION UOC: V38	1
13	PAOZZ	96906	MS90727-60	SCREW,CAP,HEXAGON H UOC: V36,V38	24
14	PAOZZ	19207	10917730	BRACKET,VEHICULAR C UOC: V36	1
14	PAOZZ	19207	10917730-1	BRACKET,VEHICULAR C UOC: V38	1
15	PAOZZ	19207	10917870	BRACKET,MOUNTING UOC: V36	1
15	PAOZZ	19207	10917870-1	SUPPORT,AMMUNITION UOC: V38	1
16	PAOZZ	80204	B1821BH050C150N	SCREW,CAP,HEXAGON H UOC: V36,V38	23
17	PAOZZ	19207	8690483	STRAP,WEBBING UOC: V36	2
18	PAOZZ	19207	8690466	STRAP,WEBBING UOC: V36,V38,120	2

END OF FIGURE

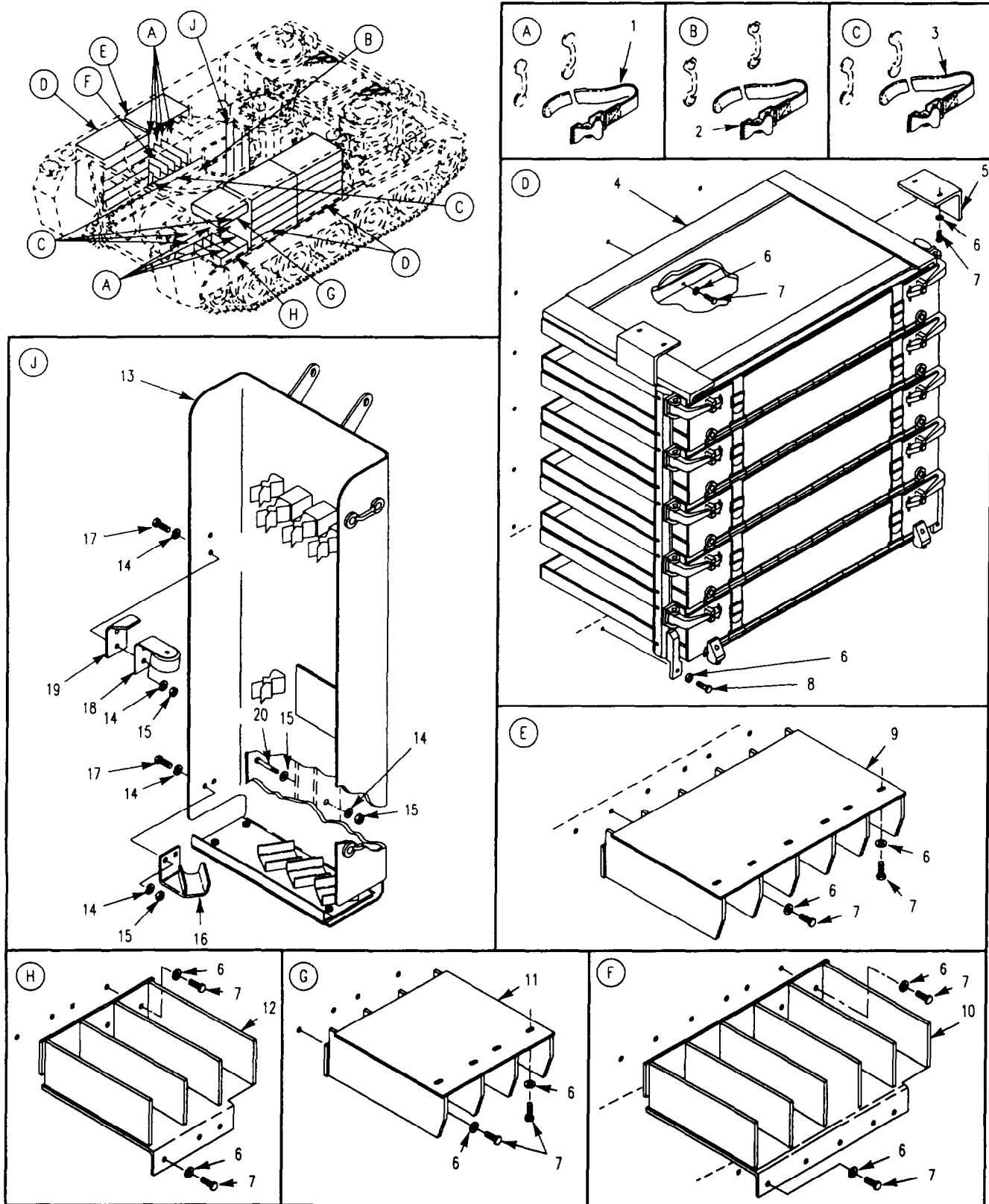

Figure 293. Racks, Ammunition (M1064)

SECTION II

TM9-2350-261-24P

(1) ITEM NUMBER	(2) SMR CODE	(3) CAGE	(4) PART NUMBER	(5) DESCRIPTION AND USABLE ON CODE (UOC)	(6) QTY
				GROUP 1808 STOWAGE RACKS,BOXES, STRAPS,CARRYING CASES,CABLE REELS, HOSE REELS, ETC. FIG. 293 RACKS,AMMUNITION (M1064)	
1	PAOZZ	19207	8690486	STRAP,WEBBING UOC: 120	16
2	PAOZZ	19207	8690477	STRAP,WEBBING UOC: 120	6
3	PAOZZ	19207	8690470	STRAP,WEBBING UOC: 120	1
4	PAOZZ	19207	12369618	RACK,AMMUNITION STO SEE FIG. 294 UOC: 120	3
5	PAOZZ	19207	12358743	BRACKET,ANGLE UOC: 120	4
6	PAOZZ	96906	MS27183-15	WASHER,FLAT UOC: 120	106
7	PAOZZ	96906	MS90728-59	SCREW,CAP,HEXAGON H UOC: 120	100
8	PAOZZ	80204	B1821BH038C150N	SCREW,CAP,HEXAGON H. UOC: 120	6
9	PAOZZ	19207	12381758	RACK,AMMUNITION STO UOC: 120	1
10	PAOZZ	19207	12381791	RACK,AMMUNITION STO UOC: 120	1
11	PAOZZ	19207	12381759	RACK,AMMUNITION STO UOC: 120	1
12	PAOZZ	19207	12381790	RACK,AMMUNITION STO UOC: 120	1
13	PA000	19207	12381826	RACK,STORAGE,SMALL SEE FIG. 295 UOC: 120	1
14	PAOZZ	96906	MS27183-14	WASHER,FLAT UOC: 120	10
15	PAOZZ	96906	MS51922-17	NUT,SELF-LOCKING,HE UOC: 120	4
16	PAOZZ	19207	10932451	BRACKET,MOUNTING UOC: 120	1
17	PAOZZ	80204	B1821BH038C113N	SCREW,CAP,HEXAGON H UOC: 120	4
18	PAOZZ	19207	11678145	BRACKET,MOUNTING UOC: 120	1
19	PAOZZ	19207	10932453	BRACKET,ANGLE UOC: 120	1
20	PAOZZ	19207	12382527	SCREW,CAP,HEXAGON H UOC: 120	1

END OF FIGURE

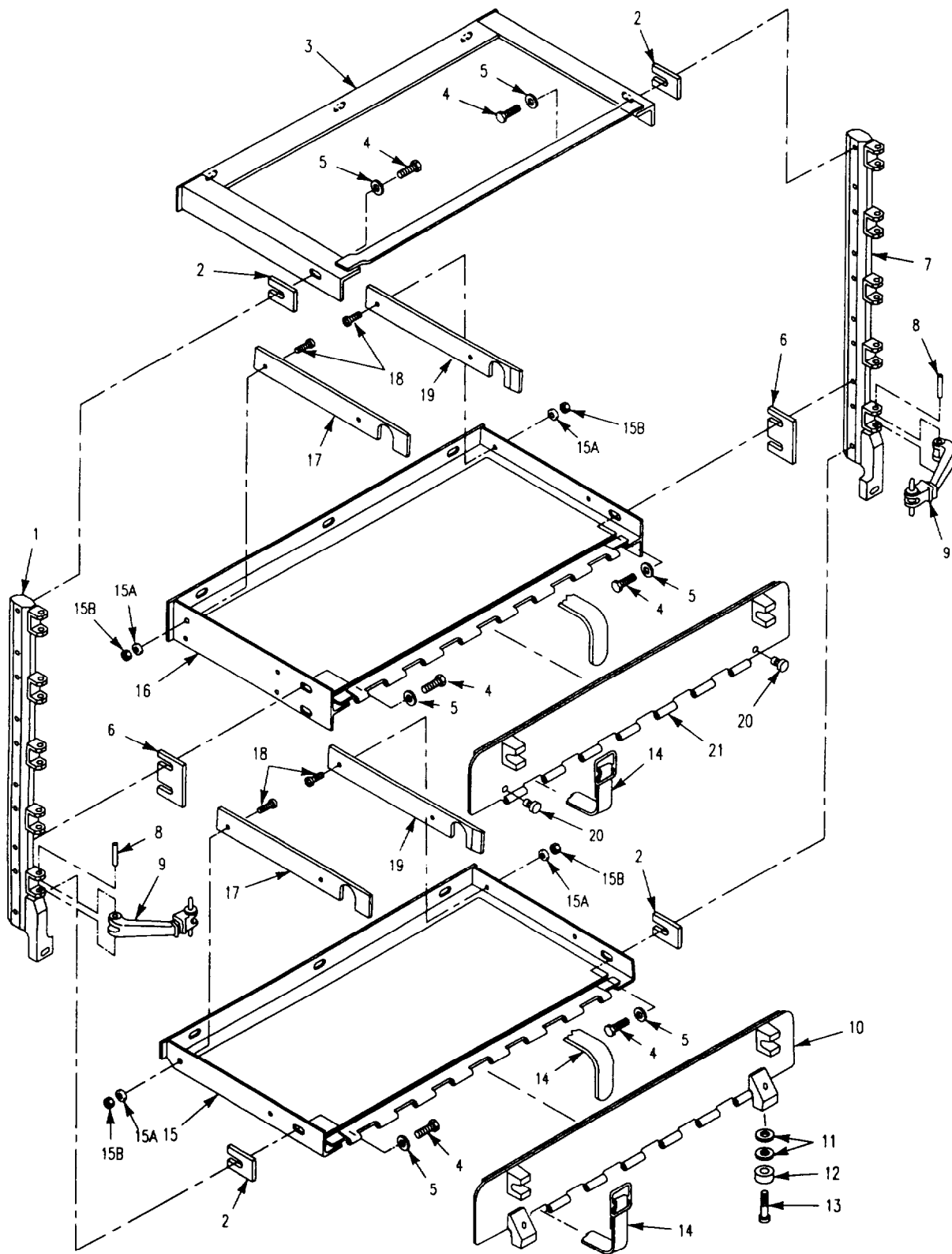

Figure 294. Rack, Ammunition (M1064)

SECTION II

TM9-2350-261-24P

(1) ITEM NUMBER	(2) SMR CODE	(3) CAGE	(4) PART NUMBER	(5) DESCRIPTION AND USABLE ON CODE (UOC)	(6) QTY
				GROUP 1808 STOWAGE RACKS,BOXES, STRAPS,CARRYING CASES,CABLE REELS, HOSE REELS, ETC. FIG. 294 RACK,AMMUNITION (M1064)	
1	PAOZZ	19207	12369702	POST,AMMUNITION RAC. UOC: 120	1
2	PAOZZ	19207	12349700	SHIM UOC: 120	8
3	PAOZZ	19207	12369621	RACK,AMMUNITION STO. UOC: 120	1
4	PAOZZ	80204	B1821BH038C100N	SCREW,CAP,HEXAGON H. UOC: 120	20
5	PAOZZ	96906	MS27183-14	WASHER,FLAT UOC: 120	20
6	PAOZZ	19207	12358748	SHIM UOC: 120	16
7	PAOZZ	19207	12369615	POST,AMMUNITION RAC. UOC: 120	1
8	PAOZZ	96906	MS16562-74	PIN,SPRING UOC: 120	10
9	PAOZZ	19207	12298148-1	HOOK,BATTERY BOX CO. UOC: 120	10
10	PAOZZ	19207	12369706	DOOR,ACCESS UOC: 120	1
11	PAOZZ	19200	10910174-20	WASHER,FLAT UOC: 120	4
12	PAOZZ	19207	12294550	BUMPER,METALLIC UOC: 120	2
13	PAOZZ	96906	MS35206-283	SCREW,MACHINE UOC: 120	2
14	PAOZZ	19207	8690477	STRAP,WEBBING UOC: 120	10
15	PAOZZ	19207	12369619	RACK,AMMUNITION STO UOC: 120	1
15A	PAOZZ	96906	MS27183-9	WASHER,FLAT UOC: 120	20
15B	PAOZZ	96906	MS21044N4	NUT,SELF-LOCKING,HE UOC: 120	20
16	PAOZZ	19207	12358741	RACK,AMMUNITION STO UOC: 120	4
17	PAOZZ	19207	12358742-1	WEAR BAR,AMMUNITION UOC: 120	5
18	PAOZZ	96906	MS35207-282	SCREW,MACHINE UOC: 120	20
19	PAOZZ	19207	12358742-2	WEAR BAR,AMMUNITION UOC: 120	5
20	PAOZZ	19207	10886471	BUMPER,NONMETALLIC. UOC: 120	8
21	PAOZZ	19207	12369622	DOOR,ACCESS UOC: 120	4

END OF FIGURE

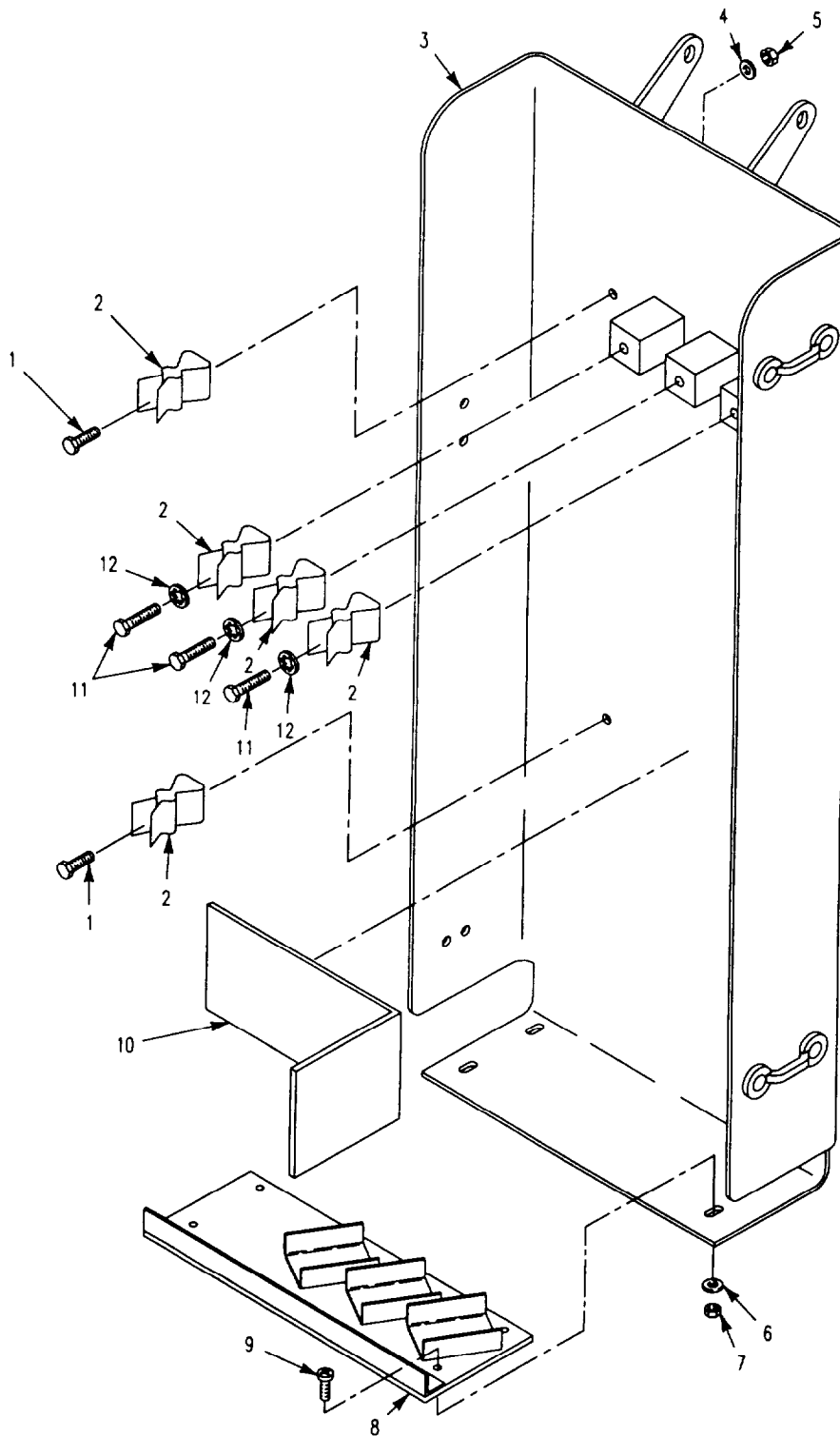

Figure 295. Rack Assembly, Rifle
(M1064)

SECTION II

TM9-2350-261-24P

(1) ITEM NUMBER	(2) SMR CODE	(3) CAGE	(4) PART NUMBER	(5) DESCRIPTION AND USABLE ON CODE (UOC)	(6) QTY
				GROUP 1808 STOWAGE RACKS,BOXES, STRAPS,CARRYING CASES,CABLE REELS, HOSE REELS, ETC. FIG. 295 RACK ASSEMBLY,RIFLE (M1064)	
1	PAOZZ	80204	B1821BH038C100N	SCREW,CAP,HEXAGON H UOC: 120	2
2	PAOZZ	19207	12367450	CLIP,SPRING TENSION UOC: 120	5
3	PAOZZ	19207	12381827	RACK,AMMUNITION STO UOC: 120	1
4	PAOZZ	96906	MS15795-814	WASHER,FLAT UOC: 120	2
5	PAOZZ	96906	MS51922-17	NUT,SELF-LOCKING,HE UOC: 120	2
6	PAOZZ	96906	MS15795-810	WASHER,FLAT UOC: 120	4
7	PAOZZ	96906	MS51922-1	NUT,SELF-LOCKING,HE UOC: 120	4
8	PAOZZ	19207	12381820	BRACKET,MOUNTING UOC: 120	1
9	PAOZZ	96906	MS35206-283	SCREW,MACHINE UOC: 120	4
10	PAOZZ	19207	10917941-2	PAD,CUSHIONING UOC: 120	1
11	PAOZZ	80204	B1821BH038C125N	SCREW,CAP,HEXAGON H UOC: 120	3
12	PAOZZ	96906	MS35333-42	WASHER,LOCK UOC: 120	3

END OF FIGURE

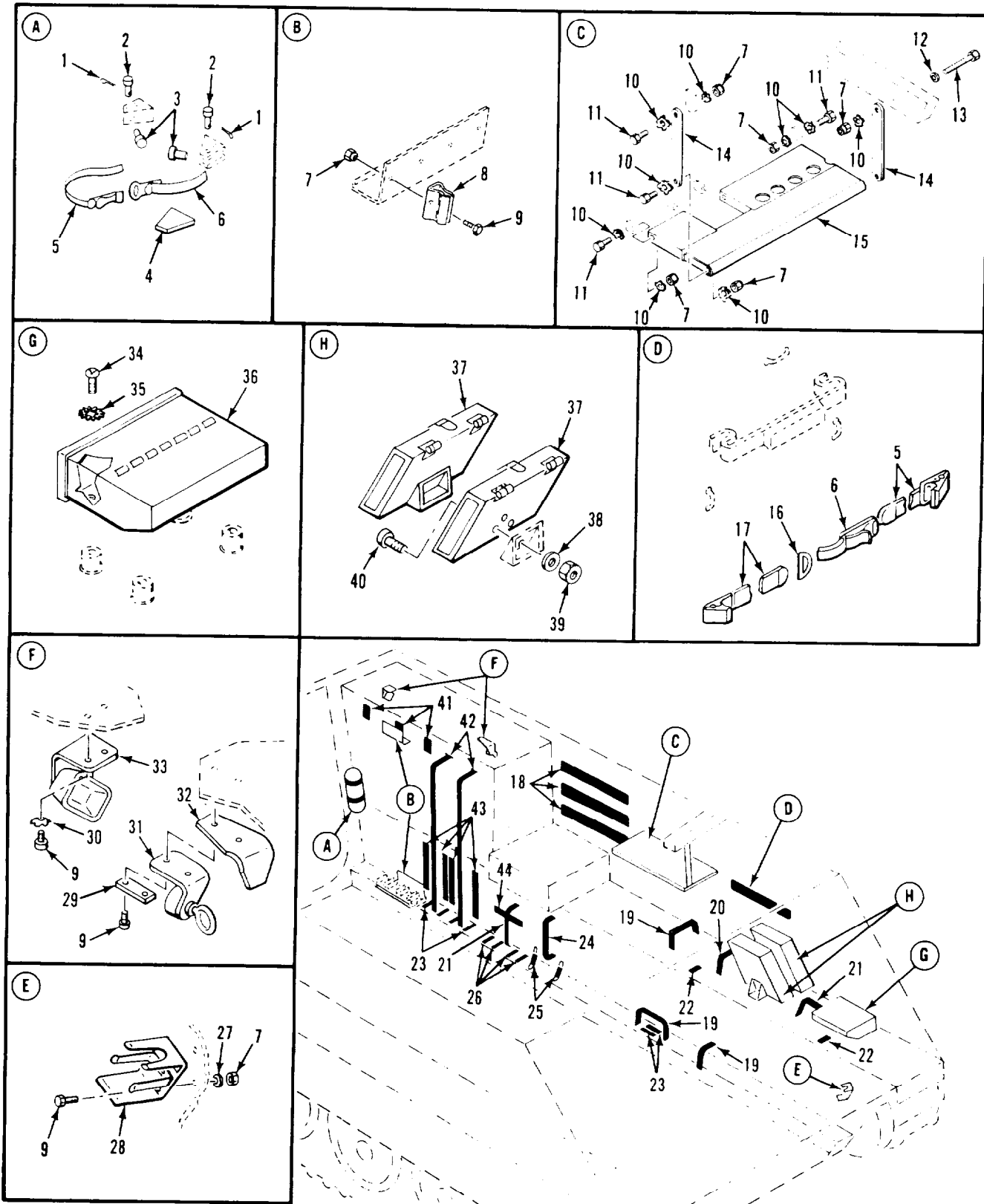

Figure 296. Left Side Stowage Straps and Mounting Hardware (M106A2,M1064,M125A2)

SECTION II

TM9-2350-261-24P

(1) ITEM NUMBER	(2) SMR CODE	(3) CAGE	(4) PART NUMBER	(5) DESCRIPTION AND USABLE ON CODE (UOC)	(6) QTY
				GROUP 1808 STOWAGE RACKS,BOXES, STRAPS,CARRYING CASES,CABLE REELS, HOSE REELS, ETC. FIG. 296 LEFT SIDE STOWAGE STRAPS AND MOUNTING HARDWARE (M106A2,M1064,M125A2)	
1	PAOZZ	96906	MS24665-132	PIN,COTTER UOC: V36,V38,120	4
2	PAOZZ	96906	MS20392-3C49	PIN,STRAIGHT,HEADED UOC: V36,V38,120	4
3	PAOZZ	19207	8731984	BUSHING,NONMETALLIC UOC: V36,V38,120	4
4	PAOZZ	19207	10886769	PAD,CUSHIONING UOC: V36,V38,120	1
5	PAOZZ	19207	8690468	STRAP,WEBBING UOC: V36,V38,120	2
6	PAOZZ	19207	7013845	CLAMP ASSY BOX HOLD UOC: V36,V38,120	2
7	PAOZZ	96906	MS51922-17	NUT,SELF-LOCKING,HE UOC: V36,V38	14
7	PAOZZ	96906	MS51922-17	NUT,SELF-LOCKING,HE UOC: 120	2
8	PAOZZ	19207	12367450	CLIP,SPRING TENSION UOC: V36,V38	4
9	PAOZZ	96906	MS18154-60	SCREW,CAP,HEXAGON UOC: V36,V38	10
9	PAOZZ	96906	MS18154-60	SCREW,CAP,HEXAGON UOC: 120	2
10	PAOZZ	96906	MS45904-76	WASHER,LOCK UOC: V36,V38	13
11	PAOZZ	80204	B1821BH038C125N	SCREW,CAP,HEXAGON UOC: V36	7
11	PAOZZ	80204	B1821BH038C125N	SCREW,CAP,HEXAGON UOC: V38	6
12	PAOZZ	96906	MS27183-14	WASHER,FLAT UOC: V36,V38	2
13	PAOZZ	80204	B1821BH038C400N	SCREW,CAP,HEXAGON UOC: V36,V38	1
14	PAOZZ	19207	10886163	CONNECTING LINK,RIG UOC: V36,V38	2
15	PAOZZ	19207	10932368	BASE,MOUNTING UOC: V36,V38	1
16	PAOZZ	96906	MS51925-4	RING,DEE UOC: V36,V38	1
17	PAOZZ	19207	8690466	STRAP,WEBBING UOC: V36,V38	1
18	PAOZZ	19207	8690541	STRAP,WEBBING UOC: V36,V38	3
19	PAOZZ	19207	8690473	STRAP,WEBBING UOC: V36	3
19	PAOZZ	19207	8690473	STRAP,WEBBING UOC: V38	2
20	PAOZZ	19207	8690477	STRAP,WEBBING UOC: V36,V38	1
21	PAOZZ	19207	8690474	STRAP,WEBBING UOC: V36,V38	2
22	PAOZZ	19207	8690463	STRAP,WEBBING UOC: V36,V38	2
23	M0OZZ	19207	10886771	PAD,CUSHIONING MAKE FROM PAD, P/N 10886771; 5 IN LG UOC: V36	6
24	PAOZZ	19207	8690475	STRAP,WEBBING UOC: V36,V38	1
25	PAOZZ	19207	10932311	PAD,CUSHIONING UOC: V36,V38	2
26	M0OZZ	19207	10886771	PAD,CUSHIONING MAKE FROM PAD, P/N 10886771; 4.5 IN LG UOC: V36,V38	5
27	PAOZZ	96906	MS27183-15	WASHER,FLAT UOC: V36,V38,120	2
28	PAOZZ	19207	7359524	BRACKET,MOUNTING UOC: V36,V38,120	1



SECTION II

TM9-2350-261-24P

(1) ITEM NUMBER	(2) SMR CODE	(3) CAGE	(4) PART NUMBER	(5) DESCRIPTION AND USABLE ON CODE (UOC)	(6) QTY
				GROUP 1808 STOWAGE RACKS,BOXES, STRAPS,CARRYING CASES,CABLE REELS, HOSE REELS, ETC. FIG. 296 LEFT SIDE STOWAGE STRAPS AND MOUNTING HARDWARE,CONTINUED (M106A2,M1064,M125A2)	
29	PAOZZ	19207	10932454	SPACER,PLATE UOC: V36,V38	1
30	PAOZZ	19207	10863380	WASHER,KEY UOC: V36,V38	2
31	PAOZZ	19207	11678145	BRACKET,MOUNTING UOC: V36,V38	1
32	PAOZZ	19207	10932453	BRACKET,ANGLE UOC: V36,V38	1
33	PAOZZ	19207	10932451	BRACKET,MOUNTING UOC: V36,V38	1
34	PAOZZ	96906	MS35206-263	SCREW,MACHINE UOC: V36,V38	4
35	PAOZZ	96906	MS45904-60	WASHER,LOCK UOC: V36,V38	4
36	PAOZZ	19207	11660637	PERISCOPE SUBASSEMB UOC: V36,V38	1
37	PAOZZ	19207	10886735	BOX,ACCESSORIES STO UOC: V36,V38	2
38	PAOZZ	96906	MS27183-10	WASHER,FLAT UOC: V36,V38	6
39	PAOZZ	96906	MS51922-1	NUT,SELF-LOCKING,HE UOC: V36,V38	6
40	PAOZZ	77445	P14596	SCREW,CAP,HEXAGON H UOC: V36,V38	6
41	PAOZZ	19204	8690471	STRAP,WEBBING UOC: V36,V38	3
42	PAOZZ	19207	8690538	STRAP,WEBBING UOC: V36	2
43	M00ZZ	19207	10886771	PAD,CUSHIONING MAKE FROM PAD, P/N 10886771; 7 IN LG UOC: V36	4
44	PAOZZ	19207	8690479	STRAP,WEBBING UOC: V36,V38	1

END OF FIGURE

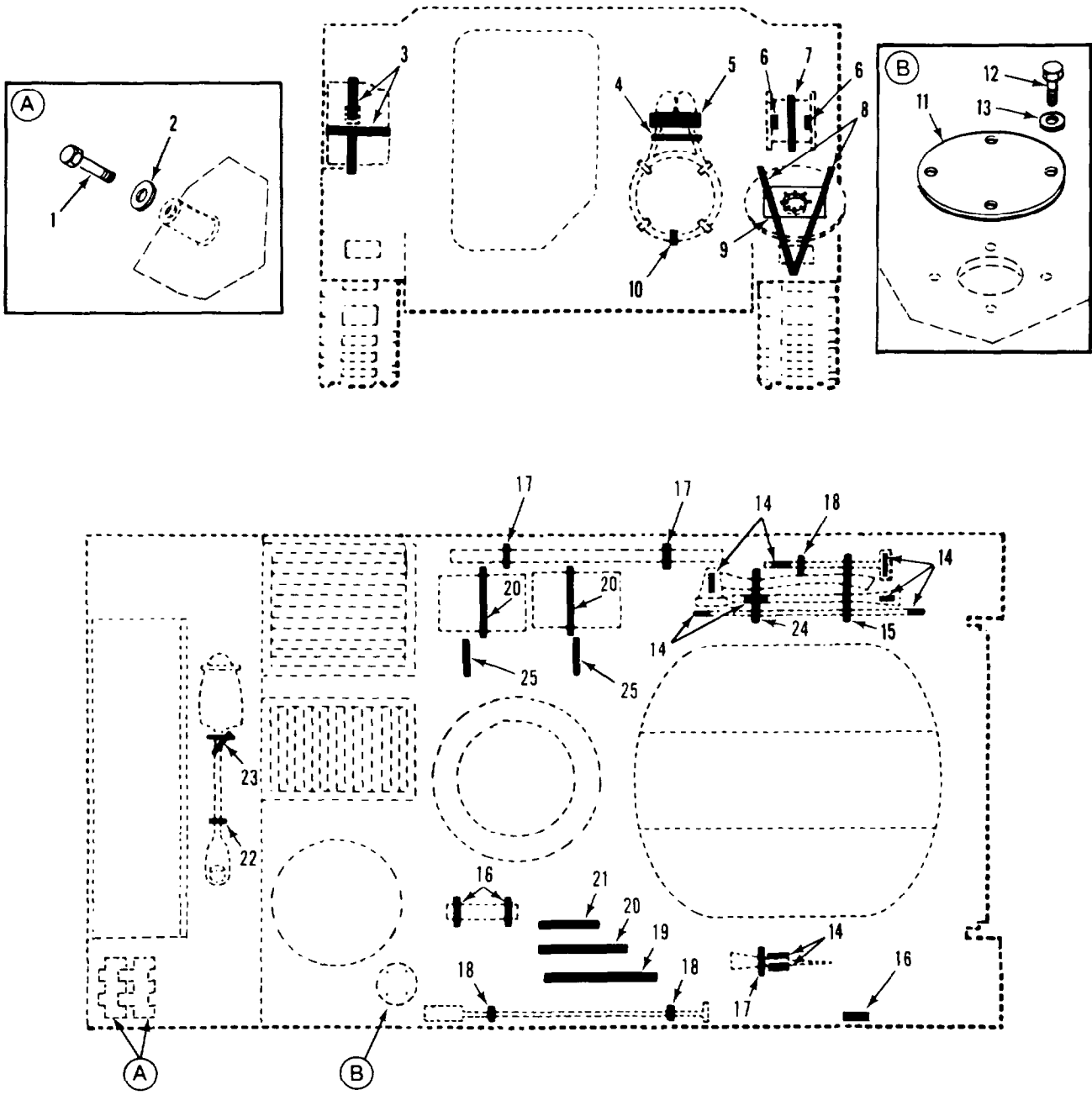

Figure 297. External Stowage Straps, Pads and Mounting Hardware (M106A2,M1064)

SECTION II

TM9-2350-261-24P

(1) ITEM NUMBER	(2) SMR CODE	(3) CAGE	(4) PART NUMBER	(5) DESCRIPTION AND USABLE ON CODE (UOC)	(6) QTY
				GROUP 1808 STOWAGE RACKS,BOXES, STRAPS,CARRYING CASES,CABLE REELS, HOSE REELS, ETC. FIG. 297 EXTERNAL STOWAGE STRAPS, PADS AND MOUNTING HARDWARE (M106A2,M1064)	
1	PAOZZ	80204	B1821BH050C150N	SCREW,CAP,HEXAGON H UOC: V38,120	4
2	PAOZZ	19207	8763458	WASHER,FLAT UOC: V38,120	4
3	PAOZZ	19204	8690532	STRAP,WEBBING UOC: V38	2
3	PAOZZ	19204	8690532	STRAP,WEBBING UOC: 120	4
4	PAOZZ	19207	8690519	STRAP,WEBBING UOC: V38,120	1
5	PAOZZ	19207	10886773	PAD,CUSHIONING UOC: V38,120	1
6	MOOZZ	19207	10886771	PAD,CUSHIONING MAKE FROM PAD, P/N 10886771; 3 IN LG UOC: V38	2
7	PAOZZ	19207	8690525	STRAP,WEBBING UOC: V38	1
8	PAOZZ	19207	8690544	STRAP,WEBBING UOC: V38	1
9	MOOZZ	19207	10942858-3	ROPE,TIE-DOWN,STOWA MAKE FROM ROPE, P/N 10942858-4 UOC: V38	1
10	PAOZZ	19207	8690513	STRAP,WEBBING UOC: V38,120	1
11	PAOZZ	19207	10875096	COVER,ACCESS UOC: V38,120	1
12	PAOZZ	96906	MS18154-60	SCREW,CAP,HEXAGON H UOC: V38,120	4
13	PAOZZ	96906	MS27183-14	WASHER,FLAT UOC: V38,120	4
14	MOOZZ	19207	10886771	PAD,CUSHIONING MAKE FROM PAD, P/N 10886771; 3.75 IN LG. UOC: V38,120	9
15	PAOZZ	19207	8690475	STRAP,WEBBING UOC: V38,120	1
16	PAOZZ	19207	8690465	STRAP,WEBBING UOC: V38,120	3
17	PAOZZ	19207	8690468	STRAP,WEBBING UOC: V38,120	3
18	PAOZZ	19207	8690462	STRAP,WEBBING UOC: V38,120	3
19	PAOZZ	19207	8690486	STRAP,WEBBING UOC: V38,120	1
20	PAOZZ	19207	8690482	STRAP,WEBBING UOC: V38,120	3
21	PAOZZ	19207	8690477	STRAP,WEBBING UOC: V38,120	1
22	PAOZZ	19207	8690466	STRAP,WEBBING UOC: V38,120	1
23	PAOZZ	19207	8690472	STRAP,WEBBING UOC: V38,120	1
24	PAOZZ	19204	8690471	STRAP,WEBBING UOC: V38,120	1
25	PAOZZ	19207	8690473	STRAP,WEBBING UOC: V38,120	2

END OF FIGURE

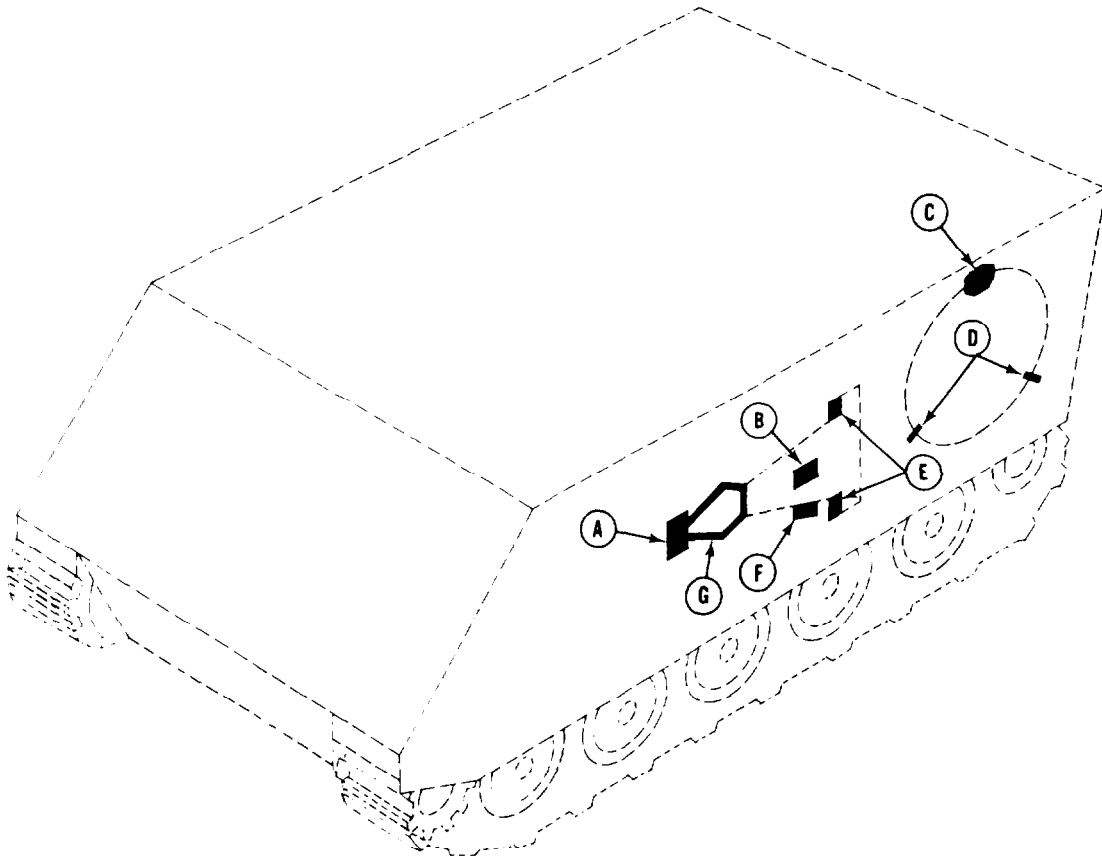
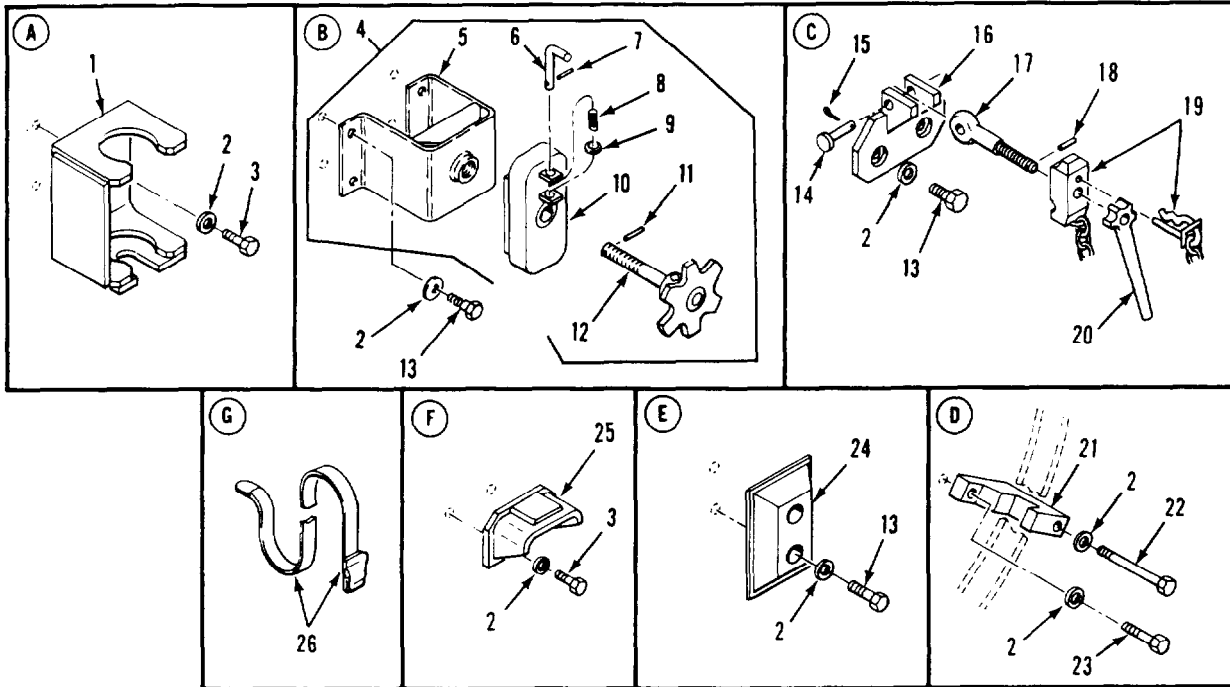

Figure 298. External Stowage Mortar Base (M106A2,M1064)

SECTION II

TM9-2350-261-24P

(1) ITEM NUMBER	(2) SMR CODE	(3) CAGE	(4) PART NUMBER	(5) DESCRIPTION AND USABLE ON CODE (UOC)	(6) QTY
				GROUP 1808 STOWAGE RACKS,BOXES, STRAPS,CARRYING CASES,CABLE REELS, HOSE REELS, ETC. FIG. 298 EXTERNAL STOWAGE MORTAR BASE (M106A2,M1064)	
1	PAOZZ	19207	10890253	BRACKET,MORTAR STOW UOC: V38	1
2	PAOZZ	96906	MS35333-44	WASHER,LOCK UOC: V38	18
2	PAOZZ	96906	MS35333-44	WASHER,LOCK UOC: 120	6
3	PAOZZ	80204	B1821BH050C150N	SCREW,CAP,HEXAGON H UOC: V38	4
4	PAOZZ	19207	10917931	CLAMP,RIM CLENCHING UOC: V38	1
5	PFOZZ	19207	10917929	.BRACKET,MOUNTING UOC: V38	1
6	PAOZZ	19207	10917927	.PIN,STRAIGHT,HEADED UOC: V38	1
7	PAOZZ	96906	MS16562-27	PIN,SPRING UOC: V38	1
8	PAOZZ	19207	10917926	.SPRING,HELICAL,COMP UOC: V38	1
9	PAOZZ	96906	MS27183-10	.WASHER,FLAT UOC: V38	1
10	PAOZZ	19207	10917928	.BLOCK CLAMP UOC: V38	1
11	PAOZZ	96906	MS16562-51	PIN,SPRING UOC: V38	1
12	PAOZZ	19207	10917930	KNOB UOC: V38	1
13	PAOZZ	80204	B1821BH050C125N	SCREW,CAP,HEXAGON H. UOC: V38	10
13	PAOZZ	80204	B1821BH050C125N	SCREW,CAP,HEXAGON H. UOC: 120	2
14	PAOZZ	96906	MS20392-7C67	PIN,STRAIGHT,HEADED PART OF KIT P/N 5703403 UOC: V38,120	1
15	PAOZZ	89749	IF316	PIN,COTTER PART OF KIT P/N 5703403 UOC: V38,120	1
16	PAOZZ	19207	10917642	BRACKET,EYE,NONROTA UOC: V38,120	1
17	KFOZZ	19207	10886733	BOLT,EYE PART OF KIT P/N 5703403 UOC: V38,120	1
18	PAOZZ	96906	MS16562-37	PIN,SPRING PART OF KIT P/N 5703403 UOC: V38,120	1
19	KFOZZ	19207	10918219	LUG ASSEMBLY PART OF KIT P/N 5703403. UOC: V38,120	1
20	KFOZZ	19207	10942889	HANDLE PART OF KIT P/N 5703403 UOC: V38,120	1
21	PAOZZ	19207	10886237	LUG LOCKING PLATE UOC: V38,120	2
22	PAOZZ	80204	B1821BH050C500N	SCREW,CAP,HEXAGON H UOC: V38,120	2
23	PAOZZ	96906	MS51095-416	SCREW,CAP,HEXAGON H UOC: V38,120	2
24	PAOZZ	19207	10886749	BUMPER,NONMETALLIC UOC: V38	2
25	PAOZZ	19207	10886752	SUPPORT,BRIDGE STOW UOC: V38	1
26	PAOZZ	19207	8690476	STRAP,WEBBING UOC: V38	1

END OF FIGURE

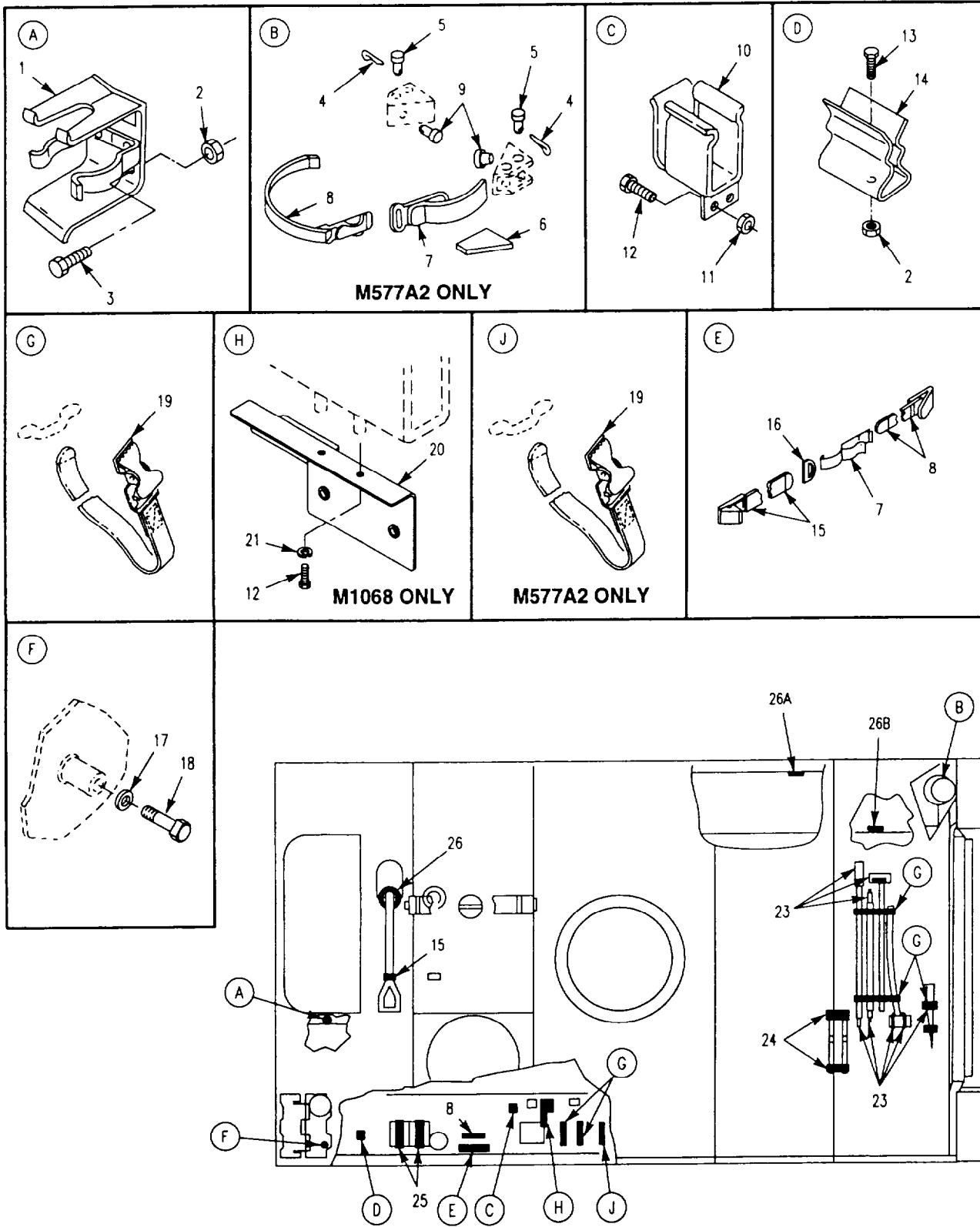

Figure 299. Stowage Straps and Mounting Hardware (M1068,M577A2)

SECTION II

TM9-2350-261-24P

(1) ITEM NUMBER	(2) SMR CODE	(3) CAGE	(4) PART NUMBER	(5) DESCRIPTION AND USABLE ON CODE (UOC)	(6) QTY
				GROUP 1808 STOWAGE RACKS,BOXES, STRAPS,CARRYING CASES,CABLE REELS, HOSE REELS, ETC. FIG. 299 STOWAGE STRAPS AND MOUNTING HARDWARE (M1068,M577A2)	
1	PAOZZ	19207	7359524	BRACKET,MOUNTING UOC: ACP,V37	1
2	PAOZZ	96906	MS51922-17	NUT,SELF-LOCKING,HE UOC: V37	4
2	PAOZZ	96906	MS51922-17	NUT,SELF-LOCKING,HE UOC: ACP	3
3	PAOZZ	96906	MS18154-60	SCREW,CAP,HEXAGON H UOC: ACP,V37	2
4	PAOZZ	96906	MS24665-132	PIN,COTTER UOC: V37	4
5	PAOZZ	96906	MS20392-3C49	PIN,STRAIGHT,HEADED UOC: V37	4
6	PAOZZ	19207	10886769	PAD,CUSHIONING UOV: V37	1
7	PAOZZ	19207	7013845	CLAMP ASSY BOX HOLD UOC: V37	3
7	PAOZZ	19207	7013845	CLAMP ASSY BOX HOLD UOC: ACP	1
8	PAOZZ	19207	8690468	STRAP,WEBBING UOC: V37	4
8	PAOZZ	19207	8690468	STRAP,WEBBING UOC: ACP	2
9	PAOZZ	19207	8731984	BUSHING,NONMETALLIC. UOC: V37	4
10	PAOZZ	19207	8763447	BRACKET ASSEMBLY UOC: ACP,V37	2
11	PAOZZ	96906	MS51922-1	NUT,SELF-LOCKING,HE. UOC: ACP,V37	4
12	PAOZZ	80204	B1821BH025C063N	SCREW,CAP,HEXAGON H. UOC: ACP,V37	6
12	PAOZZ	96906	MS90728-8	SCREW,CAP,HEXAGON H. UOC: ACP	2
13	PAOZZ	80204	B1821BH038C075D	SCREW,CAP,HEXAGON H UOC: V37	2
13	PAOZZ	80204	B1821BH038C075N	SCREW,CAP,HEXAGON H. UOC: ACP	1
14	PAOZZ	19207	12367450	CLIP,SPRING TENSION. UOC: V37	2
14	PAOZZ	19207	12367450	CLIP,SPRING TENSION. UOC: ACP	1
15	PAOZZ	19207	8690466	STRAP,WEBBING UOC: ACP,V37	2
16	PAOZZ	96906	MS51925-4	RING,DEE UOC: ACP,V37	1
17	PAOZZ	19207	8763458	WASHER,FLAT UOC: V37	4
17	PAOZZ	96906	MS45904-68	WASHER,LOCK UOC: ACP	4
18	PAOZZ	80204	B1821BH050C150N	SCREW,CAP,HEXAGON H. UOC: V37	4
19	PAOZZ	19207	8690473	STRAP,WEBBING UOC: V37	5
19	PAOZZ	19207	8690473	STRAP,WEBBING UOC: ACP	6
20	PAOZZ	19207	12382065	BRACKET,MOUNTING UOC: ACP	1
21	PAOZZ	96906	MS35333-44	WASHER,LOCK UOC: ACP	2
23	MOOZZ	19207	10886771	PAD,CUSHIONING MAKE FROM PAD, P/N 10886771; 3.75 IN LG. UOC: ACP,V37	8
24	PAOZZ	19207	8690470	STRAP,WEBBING UOC: ACP,V37	2
25	PAOZZ	19207	8690476	STRAP,WEBBING UOC: ACP,V37	2

SECTION II

TM9-2350-261-24P

(1) ITEM NUMBER	(2) SMR CODE	(3) CAGE	(4) PART NUMBER	(5) DESCRIPTION AND USABLE ON CODE (UOC)	(6) QTY
				GROUP 1808 STOWAGE RACKS,BOXES, STRAPS,CARRYING CASES,CABLE REELS, HOSE REELS, ETC. FIG. 299 STOWAGE STRAPS AND MOUNTING HARDWARE,CONTINUED (M1068,M577A2)	
26	PAOZZ	19207	8690472	STRAP,WEBBING UOC: ACP,V37	1
26A	PAOZZ	19207	8690492	.STRAP,WEBBING UOC: ACP	1
26B	PAOZZ	19207	8690474	STRAP,WEBBING UOC: ACP	1

END OF FIGURE

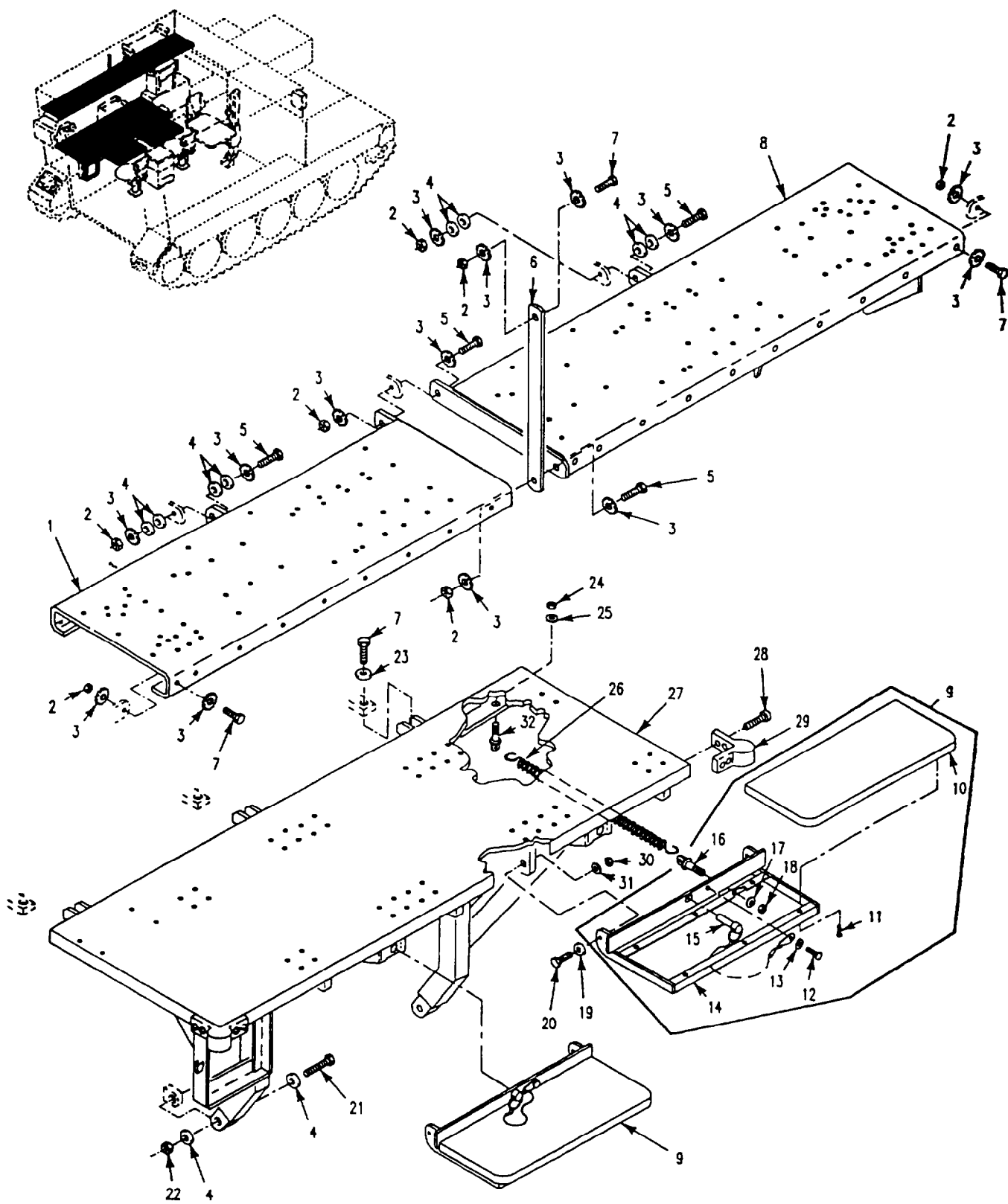

Figure 300. Left Side, Internal Storage, Racks and Hardware (M1068)

SECTION II

TM9-2350-261-24P

(1) ITEM NUMBER	(2) SMR CODE	(3) CAGE	(4) PART NUMBER	(5) DESCRIPTION AND USABLE ON CODE (UOC)	(6) QTY
				GROUP 1808 STOWAGE RACKS,BOXES, STRAPS,CARRYING CASES,CABLE REELS, HOSE REELS, ETC. FIG. 300 LEFT SIDE,INTERNAL STOWAGE, RACKS AND HARDWARE (M1068)	
1	PAOZZ	19207	10917896	RACK,STOWAGE,RADIO UOC: ACP	1
2	PAOZZ	96906	MS51922-17	NUT,SELF-LOCKING,HE UOC: ACP	6
3	PAOZZ	96906	MS45904-76	WASHER,LOCK UOC: ACP	12
4	PAOZZ	96906	MS27183-14	WASHER,FLAT UOC: ACP	16
5	PAOZZ	80204	B1821BH038C175N	SCREW,CAP,HEXAGON H UOC: ACP	4
6	PAOZZ	19207	10918003	HANGER,STRAP UOC: ACP	1
7	PAOZZ	80204	B1821BH038C150N	SCREW,CAP,HEXAGON H UOC: ACP	8
8	PAOZZ	19207	10917899-8	BRACKET,MOUNTING UOC: ACP	1
9	PAOZZ	19207	12384038	SHELF ASSEMBLY UOC: ACP	1
10	PAOZZ	19207	12383803	.SHELF,STORAGE AND D UOC: ACP	1
11	PAOZZ	96906	MS35493-75	SCREW,WOOD UOC: ACP	6
12	PAOZZ	96906	MS90728-4	SCREW,CAP,HEXAGON H UOC: ACP	1
13	PAOZZ	96906	MS27183-10	.WASHER,FLAT UOC: ACP	1
14	PAOZZ	19207	12384037	BRACKET,MOUNTING UOC: ACP	1
15	PAOZZ	19207	12297780-13	PIN,QUICK RELEASE UOC: ACP	1
16	PAOZZ	88044	AN42B-C4A	.BOLT,EYE UOC: ACP	1
17	PAOZZ	96906	MS27183-8	.WASHER,FLAT UOC: ACP	2
18	PAOZZ	96906	MS21083N3	NUT,SELF-LOCKING,HE UOC: ACP	2
19	PAOZZ	96906	MS27183-57	WASHER,FLAT UOC: ACP	4
20	PAOZZ	96906	MS51975-19	SCREW,SHOULDER UOC: ACP	4
21	PAOZZ	96906	MS90728-69	SCREW,CAP,HEXAGON H. UOC: ACP	1
22	PAOZZ	96906	MS51922-17	NUT,SELF-LOCKING,HE UOC: ACP	1
23	PAOZZ	19200	10910174-16	WASHER,FLAT UOC: ACP	3
24	PAOZZ	96906	MS21083N3	NUT,SELF-LOCKING,HE UOC: ACP	2
25	PAOZZ	96906	MS27183-8	WASHER,FLAT UOC: ACP	2
26	PAOZZ	19207	12384045	SPRING,HELICAL,EXTE UOC: ACP	2
27	PAOZZ	19207	12384043	BRACKET,VEHICULAR C UOC: ACP	1
28	PAOZZ	96906	MS35206-267	SCREW,MACHINE UOC: ACP	8
29	PAOZZ	71823	A833	BUMPER,NONMETALLIC UOC: ACP	2
30	PAOZZ	96906	MS51922-9	NUT,SELF-LOCKING,HE UOC: ACP	4
31	PAOZZ	96906	MS27183-12	WASHER,FLAT UOC: ACP	1
32	PAOZZ	88044	AN42B-C4A	BOLT,EYE UOC: ACP	2

END OF FIGURE

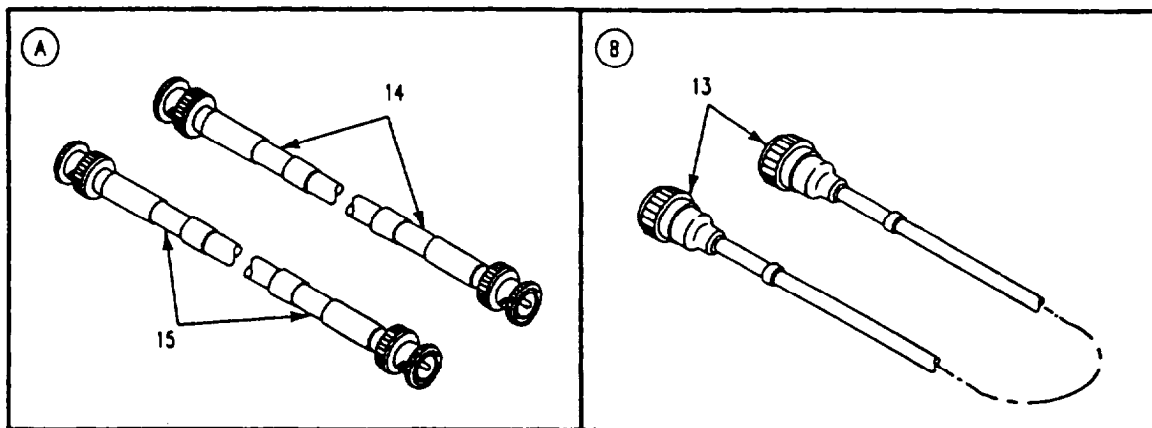
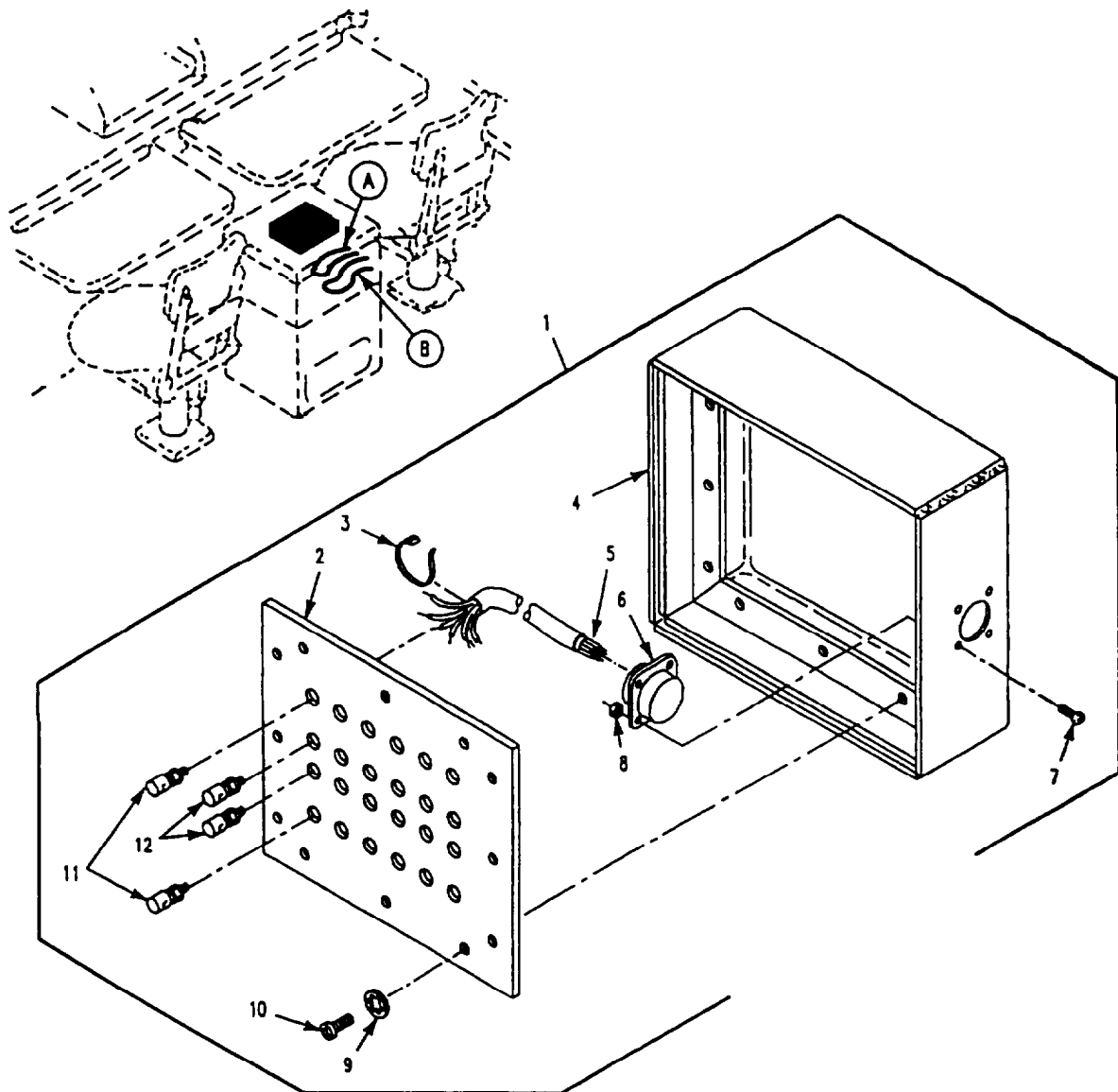

Figure 301. Left Side, Internal Stowage, Racks and Hardware (M1068)

SECTION II

TM9-2350-261-24P

(1) ITEM NUMBER	(2) SMR CODE	(3) CAGE	(4) PART NUMBER	(5) DESCRIPTION AND USABLE ON CODE (UOC)	(6) QTY
				GROUP 1808 STOWAGE RACKS,BOXES, STRAPS,CARRYING CASES,CABLE REELS, HOSE REELS, ETC. FIG. 301 LEFT SIDE,INTERNAL STOWAGE, RACKS AND HARDWARE (M1068)	
1	PAOFF	19207	12383919	PANEL,ELECTRICAL-EL UOC: ACP	1
2	XAOZZ	19207	12383917	.FACE PLATE UOC: ACP	1
3	PAOZZ	96906	MS3367-7-0	.STRAP,TIEDOWN,ELECT UOC: ACP	1
4	XAOZZ	19207	12383916	.BOX UOC: ACP	1
5	MFFZZ	81349	MS1044/9-20-9	.WIRE,ELECTRICAL MAKE FROM WIRE, P/N M81044/9-20-9 UOC: ACP	V
6	PAFZA	96906	MS27508E16B26P	.CONNECTOR,RECEPTACL UOC: ACP	1
7	PAOZZ	96906	MS35206-217	SCREW,MACHINE UOC: ACP	1
8	PAOZZ	96906	MS21044N04	.NUT,SELF-LOCKING,HE UOC: ACP	1
9	PAOZZ	96906	MS35333-38	.WASHER,LOCK UOC: ACP	12
10	PAOZZ	96906	MS35206-246	SCREW,MACHINE UOC: ACP	12
11	PAOZZ	81349	PB08NA01	.POST,BINDING,ELECTR UOC: ACP	12
12	PAOZZ	81349	PB08NA02	.POST,BINDING,ELECTR UOC: ACP	12
13	PAOZA	19207	12383918	CABLE,ASSEMBLY,SPEC UOC: ACP	1
14	PAOZZ	19207	12383871-7	CABLE ASSEMBLY,SPEC UOC: ACP	1
15	PAOZZ	19207	12383871-8	CABLE,ASSEMBLY,SPEC UOC: ACP	1

END OF FIGURE

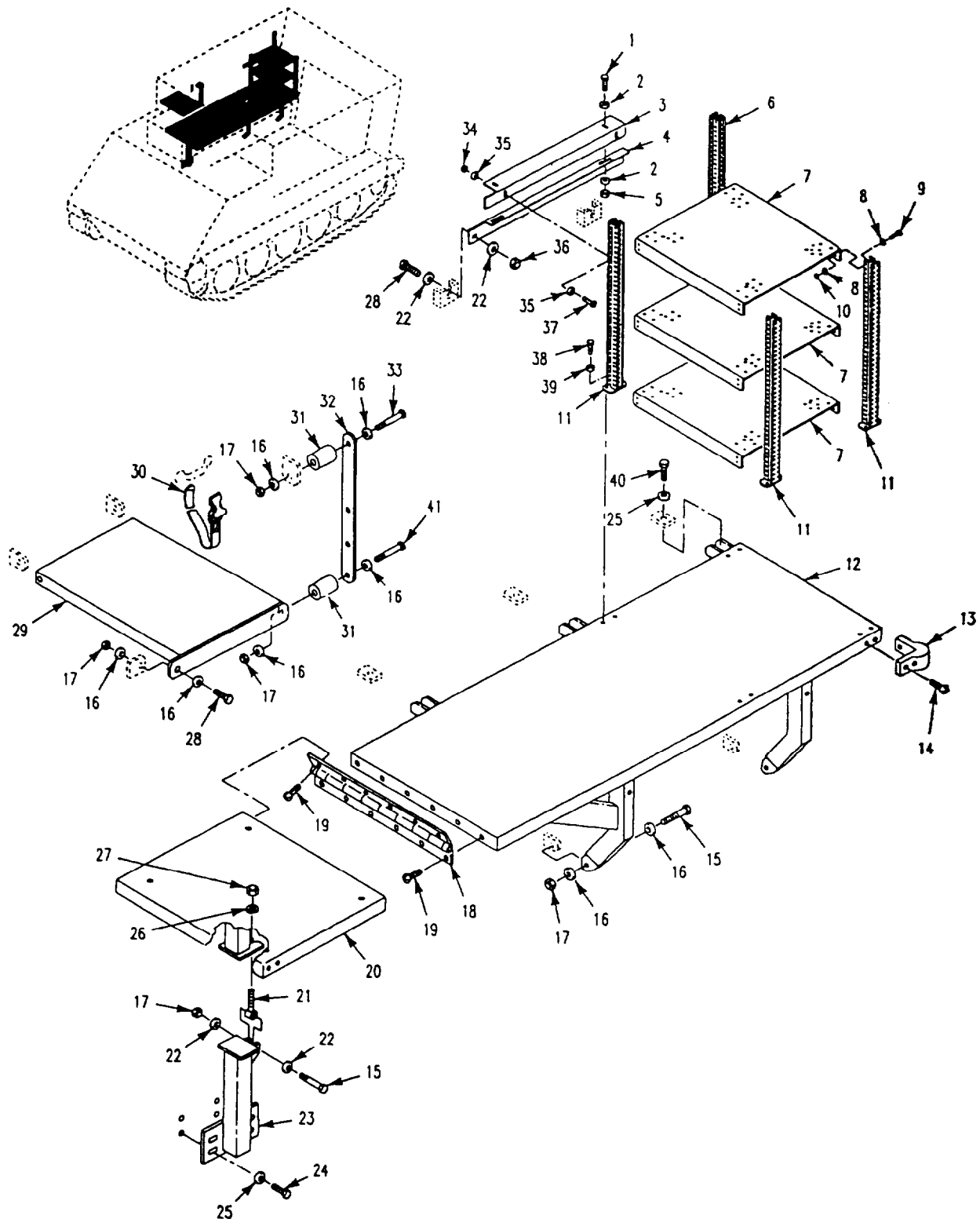

Figure 302. Right Side, Internal Stowage, Racks and Hardware (M1068)

SECTION II

TM9-2350-261-24P

(1) ITEM NUMBER	(2) SMR CODE	(3) CAGE	(4) PART NUMBER	(5) DESCRIPTION AND USABLE ON CODE (UOC)	(6) QTY
				GROUP 1808 STOWAGE RACKS,BOXES, STRAPS,CARRYING CASES,CABLE REELS, HOSE REELS, ETC. FIG. 302 RIGHT SIDE,INTERNAL STOWAGE RACKS AND HARDWARE (M1068)	
1	PAOZZ	80204	B1821BH025C075N	.SCREW,CAP,HEXAGON H UOC: ACP	2
2	PAOZZ	96906	MS27183-10	.WASHER,FLAT UOC: ACP	4
3	PAOZZ	19207	12384056	.BRACKET,MOUNTING UOC: ACP	1
4	PAOZZ	19207	12384055	.BRACKET,MOUNTING UOC: ACP	1
5	PAOZZ	96906	MS51922-1	NUT,SELF-LOCKING,HE. UOC: ACP	2
6	PAOZZ	19207	12383815-2	.BRACKET,MOUNTING UOC: ACP	1
7	PAOZZ	19207	12383932	.RACK,ELECTRICAL EQU. UOC: ACP	3
8	PAOZZ	96906	MS27183-8	.WASHER,FLAT UOC: ACP	48
9	PAOZZ	96906	MS35207-265	.SCREW,MACHINE UOC: ACP	24
10	PAOZZ	96906	MS21044N3	.NUT,SELF-LOCKING,HE. UOC: ACP	24
11	PAOZZ	19207	12383815-1	BRACKET,MOUNTING UOC: ACP	3
12	PAOZZ	19207	12384044	BARCKET,SELF UOC: ACP	1
13	PAOZZ	71823	A833	.BUMPER,NONMETALLIC UOC: ACP	2
14	PAOZZ	96906	MS35206-267	.SCREW,MACHINE UOC: ACP	7
15	PAOZZ	96906	MS90728-69	.SCREW,CAP,HEXAGON H. UOC: ACP	3
16	PAOZZ	96906	MS27183-14	.WASHER,FLAT UOC: ACP	12
17	PAOZZ	96906	MS51922-17	.NUT,SELF-LOCKING,HE. UOC: ACP	8
18	PAOZZ	19207	12384048	HINGE,BUTT UOC: ACP	1
19	PAOZZ	96906	MS35206-281	SCREW,MACHINE UOC: ACP	12
20	PAOZZ	19207	12384031	.BRACKET,SHELF UOC: ACP	1
21	PAOZZ	19207	5325632	.BOLT,EYE UOC: ACP	7
22	PAOZZ	19200	10910174-3	.WASHER,FLAT UOC: ACP	7
23	PAOZZ	19207	12384046	.BRACKET,VEHICULAR C UOC: ACP	1
24	PAOZZ	80204	B1821BH038C100N	.SCREW,CAP,HEXAGON H UOC: ACP	4
25	PAOZZ	19200	10910174-16	.WASHER,FLAT UOC: ACP	9
26	PAOZZ	96906	MS45904-78	WASHER,LOCK UOC: ACP	1
27	PAOZZ	96906	MS35649-2382	NUT,PLAIN,HEXAGON UOC: ACP	1
28	PAOZZ	80204	B1821BH038C125N	.SCREW,CAP,HEXAGON H UOC: ACP	6
29	PAOZZ	19207	12382111	.RACK,ELECTRICAL UOC: ACP	1
30	PAOZZ	19207	8690470	.STRAP,WEBBING UOC: ACP	1
31	PAOZZ	19207	12382100	.SPACER,SLEEVE UOC: ACP	2
32	PAOZZ	19207	10918003-1	PLATE,MOUNTING UOC: ACP	1

SECTION II

TM9-2350-261-24P

(1) ITEM NUMBER	(2) SMR CODE	(3) CAGE	(4) PART NUMBER	(5) DESCRIPTION AND USABLE ON CODE (UOC)	(6) QTY
				GROUP 1808 STOWAGE RACKS,BOXES, STRAPS,CARRYING CASES,CABLE REELS, HOSE REELS, ETC. FIG. 302 RIGHT SIDE,INTERNAL STOWAGE RACKS AND HARDWARE,CONTINUED (M1068)	
33	PAOZZ	96906	B1B21BH038C475N	.SCREW,CAP,HEXAGON H UOC: ACP	1
34	PAOZZ	96906	MS21044N3	.NUT,SELF-LOCKING,HE UOC: ACP	2
35	PAOZZ	96906	MS27183-42	.WASHER,FLAT UOC: ACP	8
36	PAOZZ	96906	MS51922-17	.NUT,SELF-LOCKING,HE UOC: ACP	2
37	PAOZZ	96906	MS35207-265	.SCREW,MACHINE UOC: ACP	2
38	PAOZZ	80204	B1821BH025C113N	.SCREW,CAP,HEXAGON H UOC: ACP	8
39	PAOZZ	19207	10910174-34	.WASHER,FLAT UOC: ACP	8
40	PAOZZ	80204	B1821BH038C150N	.SCREW,CAP,HEXAGON H UOC: ACP	3
41	PAOZZ	80204	B1821BH038C450N	SCREW,CAP,HEXAGON UOC: ACP	1

END OF FIGURE

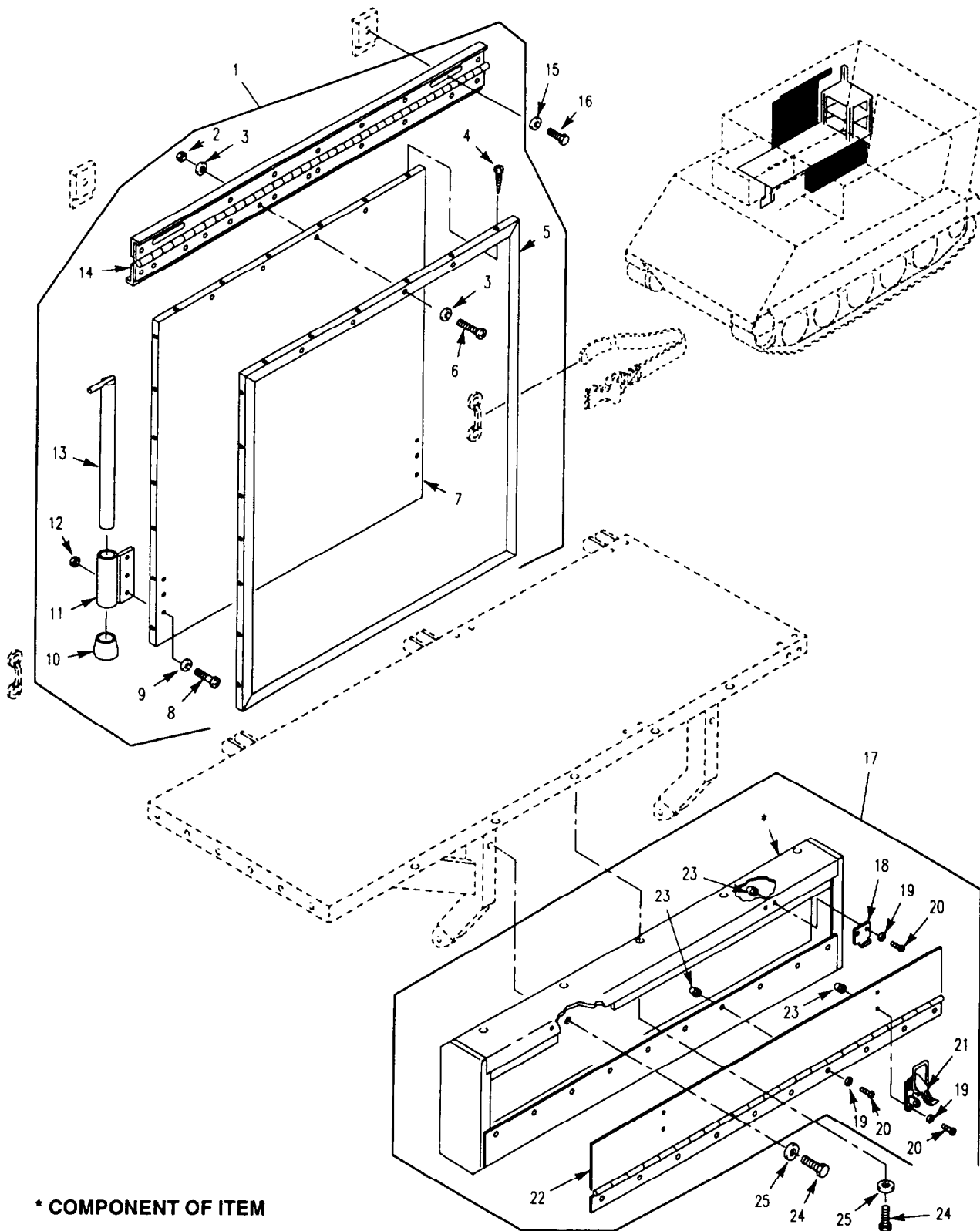

* COMPONENT OF ITEM

Figure 303. Right Side, Internal Stowage, Racks and Hardware (M1068)

SECTION II

TM9-2350-261-24P

(1) ITEM NUMBER	(2) SMR CODE	(3) CAGE	(4) PART NUMBER	(5) DESCRIPTION AND USABLE ON CODE (UOC)	(6) QTY
				GROUP 1808 STOWAGE RACKS,BOXES, STRAPS,CARRYING CASES,CABLE REELS, HOSE REELS, ETC. FIG. 303 RIGHT SIDE,INTERNAL STOWAGE RACKS AND HARDWARE (M1068)	
1	PAOZZ	19207	12383933	.MAPBOARD ASSEMBLY UOC: ACP	1
2	PAOZZ	96906	MS21083N3	.NUT,SELF-LOCKING,HE UOC: ACP	4
3	PAOZZ	96906	MS27183-47	.WASHER,FLAT UOC: ACP	8
4	PAOZZ	96906	MS35492-51	.SCREW,WOOD UOC: ACP	23
5	PAOZZ	19207	12383935	.BRACKET,MOUNTING UOC: ACP	1
6	PAOZZ	96906	MS35207-269	.SCREW,MACHINE UOC: ACP	4
7	PAOZZ	19207	12383934	.MAP,BOARD UOC: ACP	1
8	PAOZZ	96906	MS35190-292	.SCREW,MACHINE UOC: ACP	6
9	PAOZZ	96906	MS27183-10	.WASHER,FLAT UOC: ACP	6
10	PAOZZ	0K8K5	999-1202	.TIP,FURNITURE LEG UOC: ACP	2
11	PAOZZ	19207	12383937	.BRACKET,MOUNTING UOC: ACP	2
12	PAOZZ	96906	MS51922-1	.NUT,SELF-LOCKING,HE. UOC: ACP	6
13	PAOZZ	19207	12383938	.STAY,FOLDING UOC: ACP	2
14	PAOZZ	19207	12383936	.HINGE,BUTT UOC: ACP	1
15	PAOZZ	96906	MS27183-14	.WASHER,FLAT UOC: ACP	2
16	PAOZZ	80204	B1821BH038C100N	.SCREW,CAP,HEXAGON H. UOC: ACP	2
17	PAOZZ	19207	12384041	.BOX,ACCESSORIES UOC: ACP	1
18	PAOZZ	19207	12299720	.CATCH,CLAMPING UOC: ACP	8
19	PAOZZ	96906	MS27183-42	.WASHER,FLAT UOC: ACP	28
20	PAOZZ	96906	MS35206-262	.SCREW,MACHINE UOC: ACP	18
21	PAOZZ	19207	12354927	.STRIKE,CATCH UOC: ACP	2
22	XAOZZ	19207	12384039	.DOOR,STORAGE BOX UOC: ACP	1
23	PAOZZ	96906	MS24680-3	.NUT,PLAIN,CAP UOC: ACP	18
24	PAOZZ	96906	MS90728-8	.SCREW,CAP,HEXAGON H UOC: ACP	7
25	PAOZZ	19200	10910174-20	.WASHER,FLAT UOC: ACP	7

END OF FIGURE

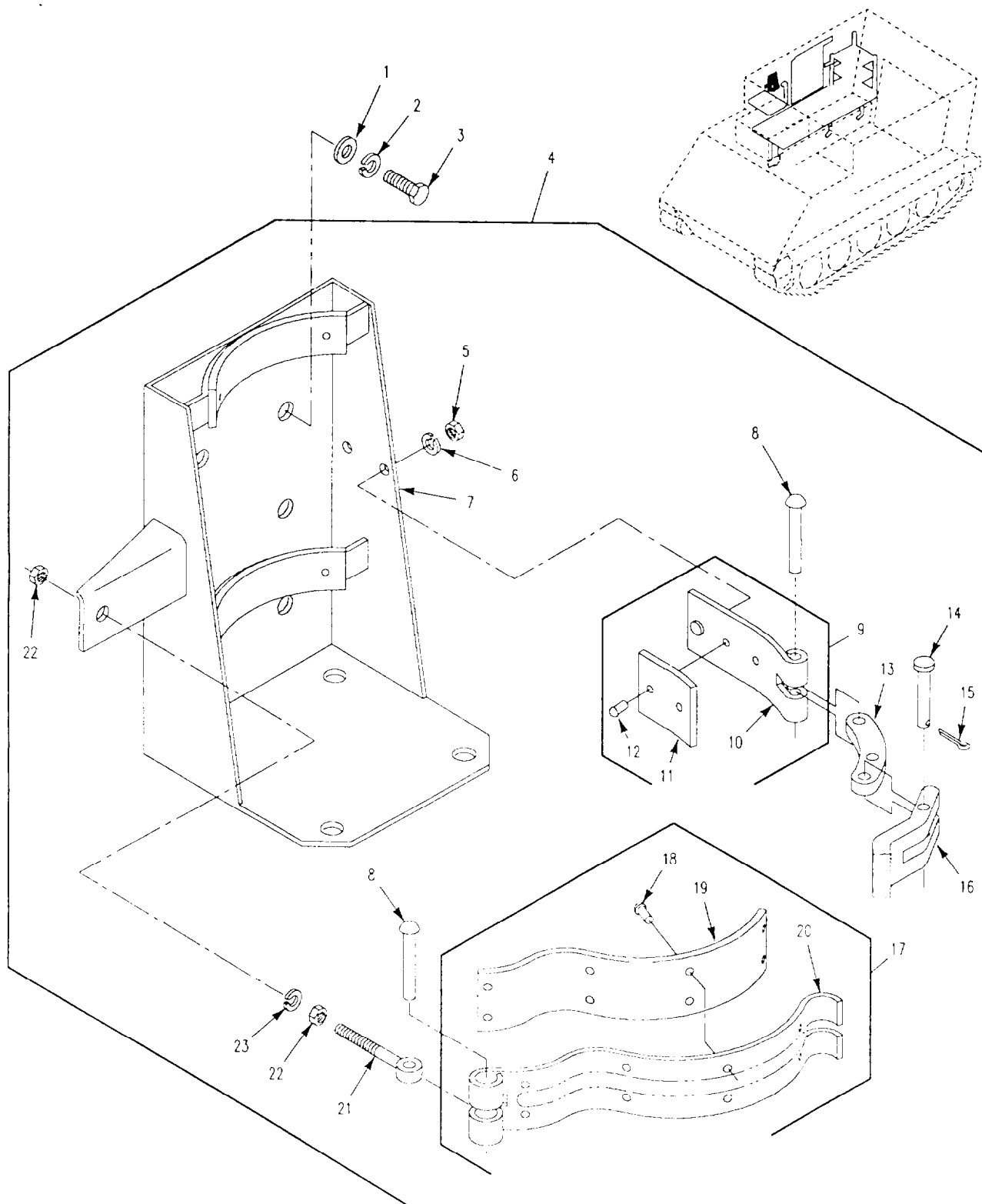

Figure 304. Bracket Mounting, Fire Extinguisher (M1068)

SECTION II

TM9-2350-261-24P

(1) ITEM NUMBER	(2) SMR CODE	(3) CAGE	(4) PART NUMBER	(5) DESCRIPTION AND USABLE ON CODE (UOC)	(6) QTY
				GROUP 1808 STOWAGE RACKS,BOXES, STRAPS,CARRYING CASES,CABLE REELS, HOSE REELS, ETC. FIG. 304 BRACKET MOUNTING,FIRE EXTINGUISHER (M1068)	
1	PAOZZ	96906	MS35335-34	WASHER,LOCK UOC: ACP	4
2	PAOZZ	96906	MS27183-11	WASHER,FLAT UOC: ACP	4
3	PAOZZ	80204	B1821BH031C075N	SCREW,CAP,HEXAGON H UOC: ACP	4
4	PAOZZ	19207	7357907	BRACKET,FIRE EXTING UOC: ACP	1
5	PAOZZ	19207	MS51968-5	.NUT,PLAIN,HEXAGON UOC: ACP	1
6	PAOZZ	96906	MS35338-45	.WASHER,LOCK UOC: ACP	1
7	XAOZZ	19207	7359576	.CONNECTOR,ROD END UOC: ACP	1
8	PAOZZ	96906	MS35743-47	.RIVET,SOLID UOC: ACP	2
9	PAOZO	19207	8668257	.STRAP,RETAINING UOC: ACP	1
10	XAOZZ	19207	8668256	..LEAF,STRAP HINGE UOC: ACP	1
11	MFFZZ	19207	8668257-1	..LINING MAKE FROM LINING, 8668254. UOC: ACP	1
12	PAOZZ	96906	MS35685-3	..RIVET,SPLIT UOC: ACP	2
13	PAOZZ	19207	7359587	.CONNECTING LINK,RIG UOC: ACP	1
14	PAOZZ	19207	7359593	.PIN,STRAIGHT,HEADED UOC: ACP	1
15	PAOZZ	96906	MS24665-281	.PIN,COTTER UOC: ACP	1
16	PAOZZ	19207	7359590	.CLEVIS,ROD END UOC: ACP	1
17	PAOZZ	19207	7359579	.ARM ASSEMBLY,FIXED UOC: ACP	1
18	PAOZZ	96906	MS35685-3	..RIVET,SPLIT UOC: ACP	8
19	MOOZZ	19207	7359579-1	..LINING MAKE FROM LINING, 7359580 UOC: ACP	1
20	XAOZZ	19207	7359583	. ARM UOC: ACP	1
21	PAOZZ	19207	7359589	.CONNECTOR,ROD END UOC: ACP	1
22	PAOZZ	96906	MS51967-8	.NUT,PLAIN,HEXAGON UOC: ACP	2
23	PAOZZ	96906	MS35335-34	.WASHER,LOCK UOC: ACP	2

END OF FIGURE

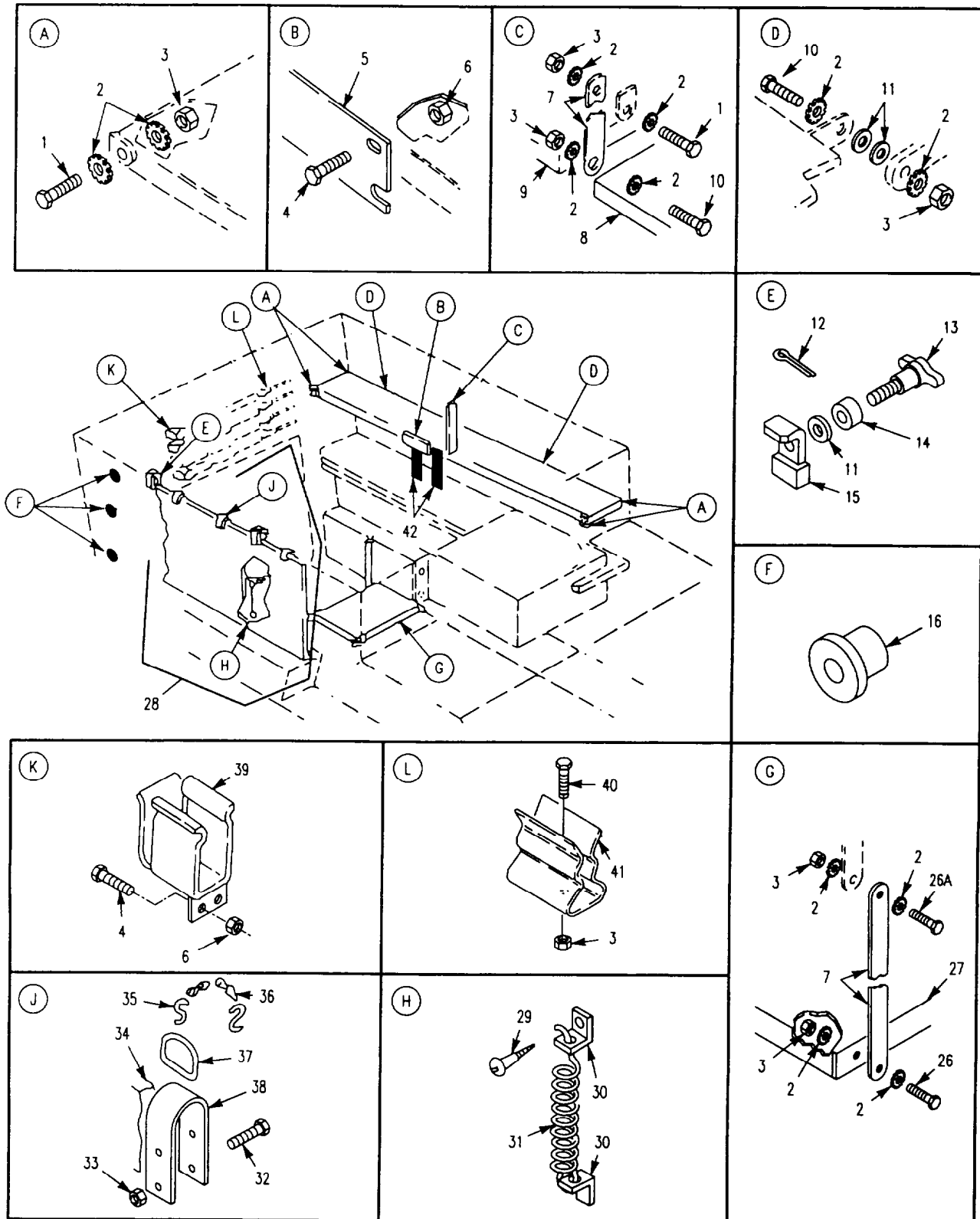

Figure 305. Internal Storage Straps, Racks and Hardware (M1068,M577A2)

SECTION II

TM9-2350-261-24P

(1) ITEM NUMBER	(2) SMR CODE	(3) CAGE	(4) PART NUMBER	(5) DESCRIPTION AND USABLE ON CODE (UOC)	(6) QTY
				GROUP 1808 STOWAGE RACKS,BOXES, STRAPS,CARRYING CASES,CABLE REELS, HOSE REELS, ETC. FIG. 305 INTERNAL STOWAGE STRAPS, RACKS AND HARDWARE (M1068,M577A2)	
1	PAOZZ	80204	B1821BH038C150N	SCREW,CAP,HEXAGON H UOC: V37	6
2	PAOZZ	96906	MS45904-26	WASHER,LOCK UOC: V37	28
3	PAOZZ	96906	MS51922-17	NUT,SELF-LOCKING,HE UOC: V37	19
4	PAOZZ	80204	B1821BH025C100N	SCREW,CAP,HEXAGON H UOC: V37	14
5	PAOZZ	19207	10917922	PLATE,MOUNTING UOC: V37	3
6	PAOZZ	96906	MS51922-1	NUT,SELF-LOCKING,HE UOC: V37	14
7	PAOZZ	19207	10918003	HANGER,STRAP UOC: V37	2
8	PAOZZ	19207	10917899	SHELF,RADIO STOWAGE UOC: V37	1
9	PAOZZ	19207	10917896	RACK,STOWAGE,RADIO UOC: V37	1
10	PAOZZ	80204	B1821BH038C175N	SCREW,CAP,HEXAGON H UOC: V37	4
10	PAOZZ	80204	B1821BH025C063N	SCREW,CAP,HEXAGON H UOC: ACP	4
11	PAOZZ	96906	MS27183-14	WASHER,FLAT UOC: V37	10
12	PAOZZ	96906	MS24665-134	PIN,COTTER UOC: V37	2
13	PAOZZ	19207	10861387	THUMBSCREW UOC: V37	2
14	PAOZZ	19207	10918035	SPACER,SLEEVE UOC: V37	2
15	PAOZZ	19207	10861385	BRACKET,ANGLE UOC: V37	2
16	PAOZZ	19207	8731984	BVSHING,NONMETALLIC UOC: V37	8
26	PAOZZ	80204	B1821BH038C125N	SCREW,CAP,HEXAGON H UOC: V37	4
27	PAOZZ	19207	10917946	RACK,STOWAGE RADIO RIGHT FRONT UOC: V37	1
28	PAOZZ	19207	10917961	MAP REVISION SECTIO UOC: V37	1
29	PAOZZ	96906	MS35493-52	.SCREW,WOOD UOC: V37	4
30	PAOZZ	19207	10918038	BRACKET,ANGLE UOC: V37	4
31	PAOZZ	19207	10918037	.SPRING,HELICAL,EXTE UOC: V37	2
32	PAOZZ	96906	MS35206-268	SCREW,MACHINE UOC: V37	8
33	PAOZZ	88044	AN365-1024A	NUT,SELF-LOCKING,HE. UOC: V37	8
34	XAOZZ	19207	10917961-1	.MAPBOARD UOC: V37	1
35	PAOZZ	96906	MS87006-51	.HOOK,CHAIN,S UOC: V37	8
36	MOOZZ	80244	42C16887	.CHAIN MAPBOARD MAKE FROM CHAIN, P/N 42C16887; 30 IN LG UOC: V37	4
37	PAOZZ	96906	MS51925-1	.RING,DEE UOC: V37	4

SECTION II

TM9-2350-261-24P

(1) ITEM NUMBER	(2) SMR CODE	(3) CAGE	(4) PART NUMBER	(5) DESCRIPTION AND USABLE ON CODE (UOC)	(6) QTY
				GROUP 1808 STOWAGE RACKS,BOXES, STRAPS,CARRYING CASES,CABLE REELS, HOSE REELS, ETC. FIG. 305 INTERNAL STOWAGE STRAPS, RACKS AND HARDWARE,CONTINUED (M1068,M577A2)	
38	PAOZZ	19207	10917970	.HANGER,PICTURE UOC: V37	4
39	PAOZZ	19207	8763447	BRACKET ASSEMBLY UOC: V37	4
40	PAOZZ	80204	B1821BH038C075N	SCREW,CAP,HEXAGON H UOC: V37,ACP	4
41	PAOZZ	19207	12367450	CLIP,SPRING TENSION UOC: V37,ACP	4
42	PAOZZ	19207	8690476	STRAP,WEBBING UOC: V37,ACP	2

END OF FIGURE

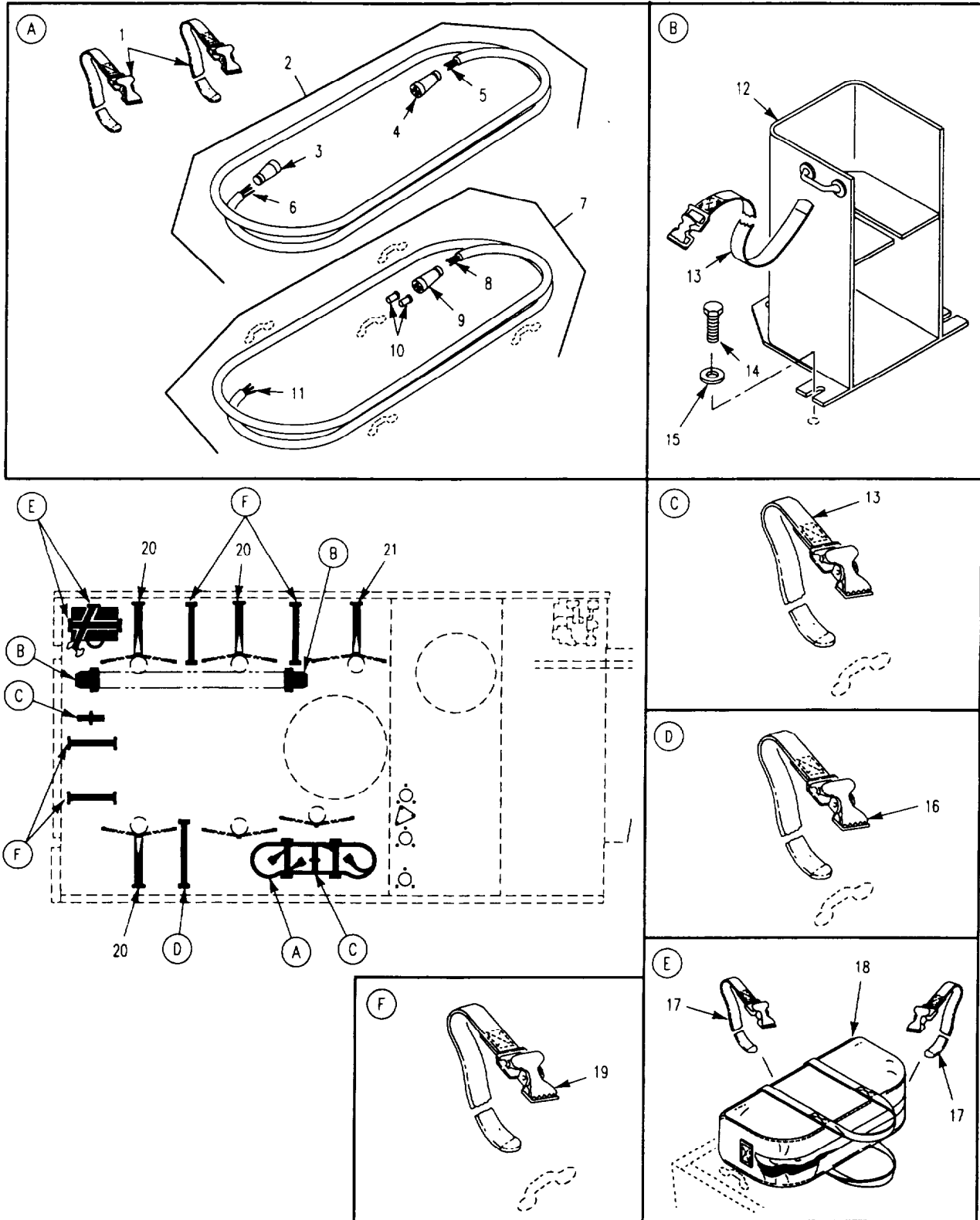

Figure 306. External Stowage Straps, Covers and Mounting Hardware (M1068)

SECTION II

TM9-2350-261-24P

(1) ITEM NUMBER	(2) SMR CODE	(3) CAGE	(4) PART NUMBER	(5) DESCRIPTION AND USABLE ON CODE (UOC)	(6) QTY
				GROUP 1808 STOWAGE RACKS,BOXES, STRAPS,CARRYING CASES,CABLE REELS, HOSE REELS, ETC. FIG. 306 EXTERNAL STOWAGE STRAPS, COVERS AND MOUNTING HARDWARE (M1068)	
1	PAOZZ	19207	8690475	STRAP,WEBBING UOC: ACP	2
2	PAOZZ	19207	12383864	CABLE ASSEMBLY,POWE UOC: ACP	1
3	XDOZZ	96906	MS90557C324055	.CONNECTOR,PLUG,ELEC UOC: ACP	1
4	PAFZA	96906	MS90556C32405P	.CONNECTOR,PLUG,ELEC UOC: ACP	1
5	MOOZZ	81349	M81044/9-6-9	.WIRE,ELECTRICAL MAKE FROM WIRE, P/N M81044/9-6-9 UOC: ACP	V
6	MOOZZ	81349	M81044/9-4-9	.WIRE,ELECTRICAL MAKE FROM WIRE, P/N M81044/9-4-9 UOC: ACP	V
7	PAOZZ	19207	12383915	CABLE ASSEMBLY,POWE UOC: ACP	1
8	MOOZZ	81349	M81044/9-6-9	.WIRE,ELECTRICAL MAKE FROM WIRE, P/N M81044/9-6-9 UOC: ACP	V
9	XDOZZ	96906	MS90557C324055	.CONNECTOR,PLUG,ELEC UOC: ACP	1
10	PAOZA	96906	MS3348-6-8L	.CONTACT,ELECTRICAL UOC: ACP	1
11	MOOZZ	81349	MB1044/9-4-9	.WIRE,ELECTRICAL MAKE FROM WIRE, P/N M81044/9-4-9 UOC: ACP	V
12	PAOZZ	19207	12382024	BRACKET,MOUNTING UOC: ACP	2
13	PAOZZ	19207	8690476	STRAP,WEBBING UOC: ACP	4
14	PAOZZ	80204	B1821BH038C100N	SCREW,CAP,HEXAGON H UOC: ACP	6
15	PAOZZ	19200	10910174-16	WASHER,FLAT UOC: ACP	6
16	PAOZZ	19207	8690484	STRAP,WEBBING UOC: ACP	1
17	PAOZZ	19207	8690485	STRAP,WEBBING UOC: ACP	2
18	PA000	80063	SC-D-681610	GROUNDING KIT UOC: ACP	1
19	PAOZZ	19207	8690539	STRAP,WEBBING UOC: ACP	4
20	PAOZZ	19204	8690532	STRAP,WEBBING UOC: ACP,V37	3
21	PAOZZ	19207	8690487	STRAP,WEBBING UOC: ACP	1

END OF FIGURE

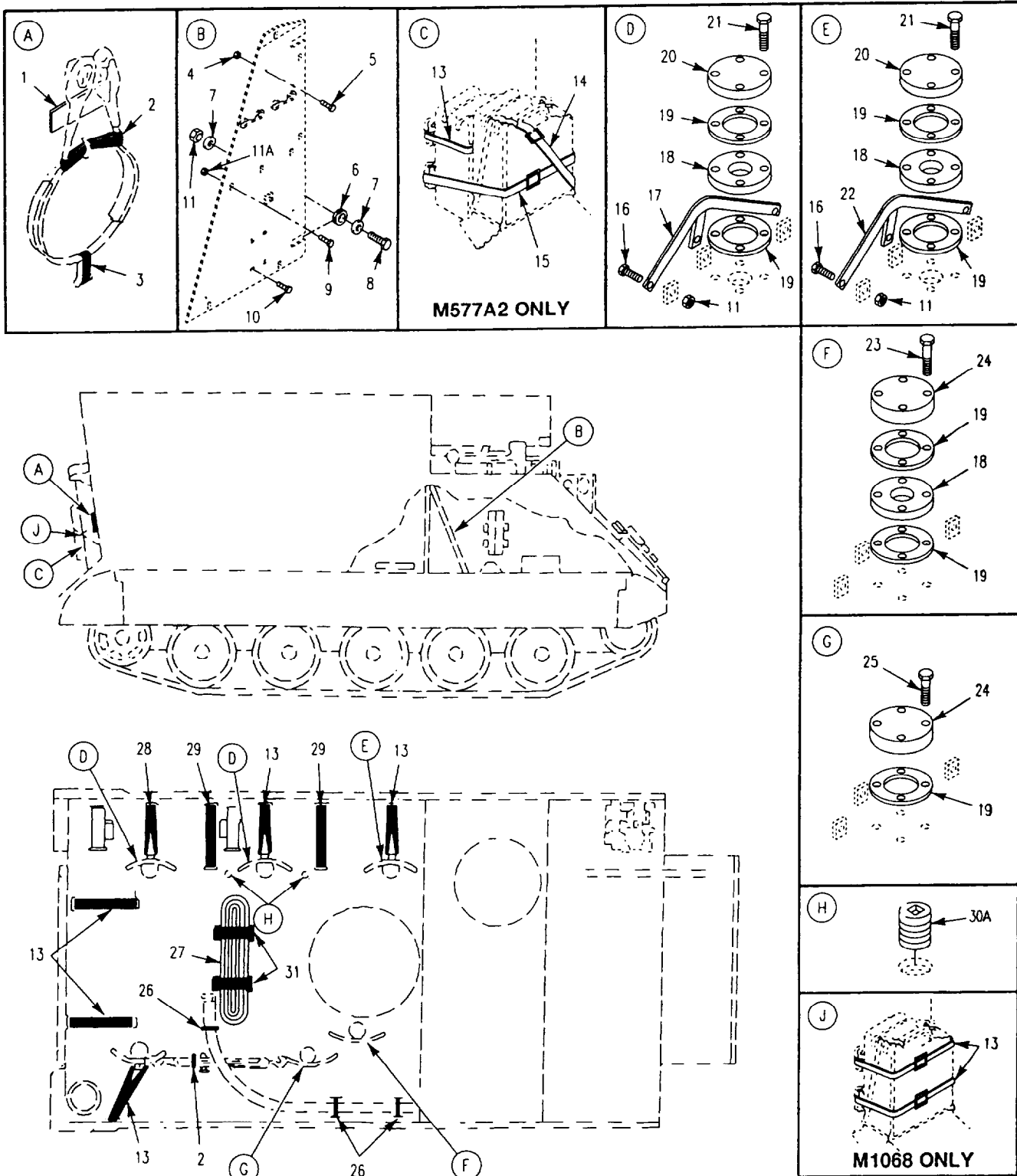

Figure 307. Internal Stowage Straps, Covers and Mounting Hardware (M1068,M577A2)

SECTION II

TM9-2350-261-24P

(1) ITEM NUMBER	(2) SMR CODE	(3) CAGE	(4) PART NUMBER	(5) DESCRIPTION AND USABLE ON CODE (UOC)	(6) QTY
				GROUP 1808 STOWAGE RACKS,BOXES, STRAPS,CARRYING CASES,CABLE REELS, HOSE REELS, ETC. FIG. 307 INTERNAL STOWAGE STRAPS, COVERS AND MOUNTING HARDWARE (M1068,M577A2)	
1	PAOZZ	19207	10886773	PAD,CUSHIONING UOC: ACP,V37	1
2	PAOZZ	19207	8690519	STRAP,WEBBING UOC: ACP,V37	2
3	PAOZZ	19207	8690513	STRAP,WEBBING UOC: ACP,V37	1
4	PAOZZ	96906	MS21044N3	NUT,SELF-LOCKING,HE UOC: ACP,V37	2
5	PAOZZ	96906	MS35207-263	SCREW,MACHINE UOC: ACP,V37	2
6	PAOZZ	96906	MS35489-16	GROMMET,NONMETALLIC UOC:V37	1
7	PAOZZ	96906	MS27183-15	WASHER,FLAT UOC: V37	2
7	PAOZZ	96906	MS27183-15	WASHER,FLAT UOC: ACP	4
8	PAOZZ	80204	B1821BH038C125N	SCREW,CAP,HEXAGON H UOC: V37	1
8	PAOZZ	80204	B1821BH038C125N	SCREW,CAP,HEXAGON H UOC: ACP	2
9	PAOZZ	80204	B1821BH031C075N	SCREW,CAP,HEXAGON H UOC: V37,ACP	2
10	PAOZZ	80204	B1821BH031C075N	SCREW,CAP,HEXAGON H UOC: V37	2
10	PAOZZ	80204	B1821BH025C044N	SCREW,CAP,HEXAGON H UOC: ACP	4
11	PAOZZ	96906	MS51922-17	NUT,SELF-LOCKING,HE UOC: V37	19
11	PAOZZ	96906	MS51922-17	NUT,SELF-LOCKING,HE UOC: ACP	20
11A	PAOZZ	96906	MS51922-9	NUT,SELF-LOCKING,HE UOC: V37	2
13	PAOZZ	19204	8690532	STRAP,WEBBING UOC: V37	6
13	PAOZZ	19204	8690532	STRAP,WEBBING UOC: ACP	2
14	PAOZZ	18876	8690493	STRAP,WEBBING UOC: ACP,V37	1
15	PAOZZ	19207	8690536	STRAP,WEBBING UOC: ACP,V37	1
16	PAOZZ	80204	B1821BH038C175N	SCREW,CAP,HEXAGON H UOC: V37,ACP	18
17	PAOZZ	19207	10949421-2	GUARD,ANTENNA UOC: ACP,V37	5
18	PAOZZ	19207	10918008	PLATE,MOUNTING UOC: ACP,V37	5
19	PAOZZ	19207	7726600	GASKET UOC: ACP,V37	11
20	PAOZZ	19207	10875096	COVER,ACCESS UOC: ACP,V37	3
21	PAOZZ	80204	B1821BH038C200N	SCREW,CAP,HEXAGON H UOC: V37,ACP	12
22	PAOZZ	19207	11589091	PROTECTOR,ANTENNA UOC: ACP,V37	1
23	PAOZZ	80204	B1821BH038C325N	SCREW,CAP,HEXAGON H UOC: V37	8
24	PAOZZ	19207	10861974	COVER,ACCESS UOC: ACP,V37	3

SECTION II

TM9-2350-261-24P

(1) ITEM NUMBER	(2) SMR CODE	(3) CAGE	(4) PART NUMBER	(5) DESCRIPTION AND USABLE ON CODE (UOC)	(6) QTY
				GROUP 1808 STOWAGE RACKS,BOXES, STRAPS,CARRYING CASES,CABLE REELS, HOSE REELS, ETC. FIG. 307 INTERNAL STOWAGE STRAPS, COVERS AND MOUNTING HARDWARE,CONTINUED (M1068,M577A2)	
25	PAOZZ	96906	MS90725-67	SCREW,CAP,HEXAGON H UOC: ACP,V37	4
26	PAOZZ	19207	8690515	STRAP,WEBBING UOC: ACP,V37	3
28	PAOZZ	19207	8690538	STRAP,WEBBING UOC: V37	1
29	PAOZZ	19207	8690541	STRAP,WEBBING UOC: V37	2
30	PAOZZ	19207	8690473	STRAP,WEBBING UOC: ACP,V37	2
30A	PAOZZ	96906	MS49005-12C	PLUG,PIPE UOC: ACP,V37	2

END OF FIGURE

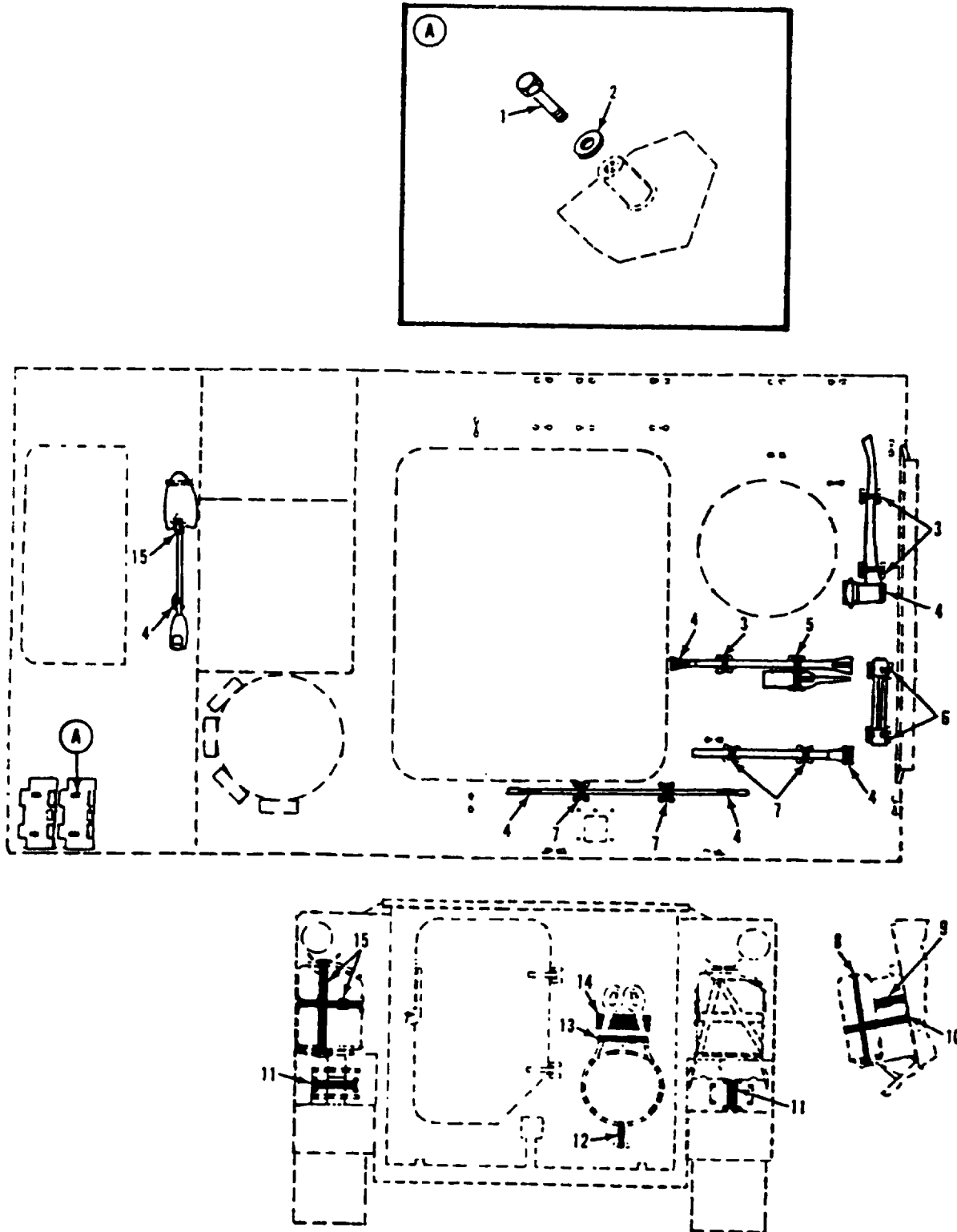

Figure 308. External Stowage Straps, Guards, and Mounting Hardware (M741A1)

SECTION II

TM9-2350-261-24P

(1) ITEM NUMBER	(2) SMR CODE	(3) CAGE	(4) PART NUMBER	(5) DESCRIPTION AND USABLE ON CODE (UOC)	(6) QTY
				GROUP 1808 STOWAGE RACKS,BOXES, STRAPS,CARRYING CASES,CABLE REELS, HOSE REELS, ETC. FIG. 308 EXTERNAL STOWAGE STRAPS, GUARDS AND MOUNTING HARDWARE (M741A1)	
1	PAOZZ	96906	MS90728-113	SCREW,CAP,HEXAGON H UOC: V95	4
2	PAOZZ	19207	8763458	WASHER,FLAT UOC: V95	4
3	PAOZZ	19207	8690465	STRAP,WEBBING UOC: V95	3
4	MOOZZ	19207	10886771	PAD,CUSHIONING MAKE FROM PAD, P/N 10886771; 3.75 IN LG. UOC: V95	8
5	PAOZZ	19204	8690471	STRAP,WEBBING UOC: V95	1
6	PAOZZ	19207	8690470	STRAP,WEBBING UOC: V95	2
7	PAOZZ	19207	8690466	STRAP,WEBBING UOC: V95	5
8	PAOZZ	18876	8690493	STRAP,WEBBING UOC: V95	1
9	PAOZZ	19204	8690532	STRAP,WEBBING UOC: V95	3
10	PAOZZ	19207	8690536	STRAP,WEBBING UOC: V95	1
11	PAOZZ	19207	8690527	STRAP,WEBBING UOC: V95	2
12	PAOZZ	19207	8690513	STRAP,WEBBING UOC: V95	1
13	PAOZZ	19207	8690519	STRAP,WEBBING UOC: V95	1
14	PAOZZ	19207	10886773	PAD,CUSHIONING UOC: V95	1
15	PAOZZ	19207	8690472	STRAP,WEBBING UOC: V95	1

END OF FIGURE

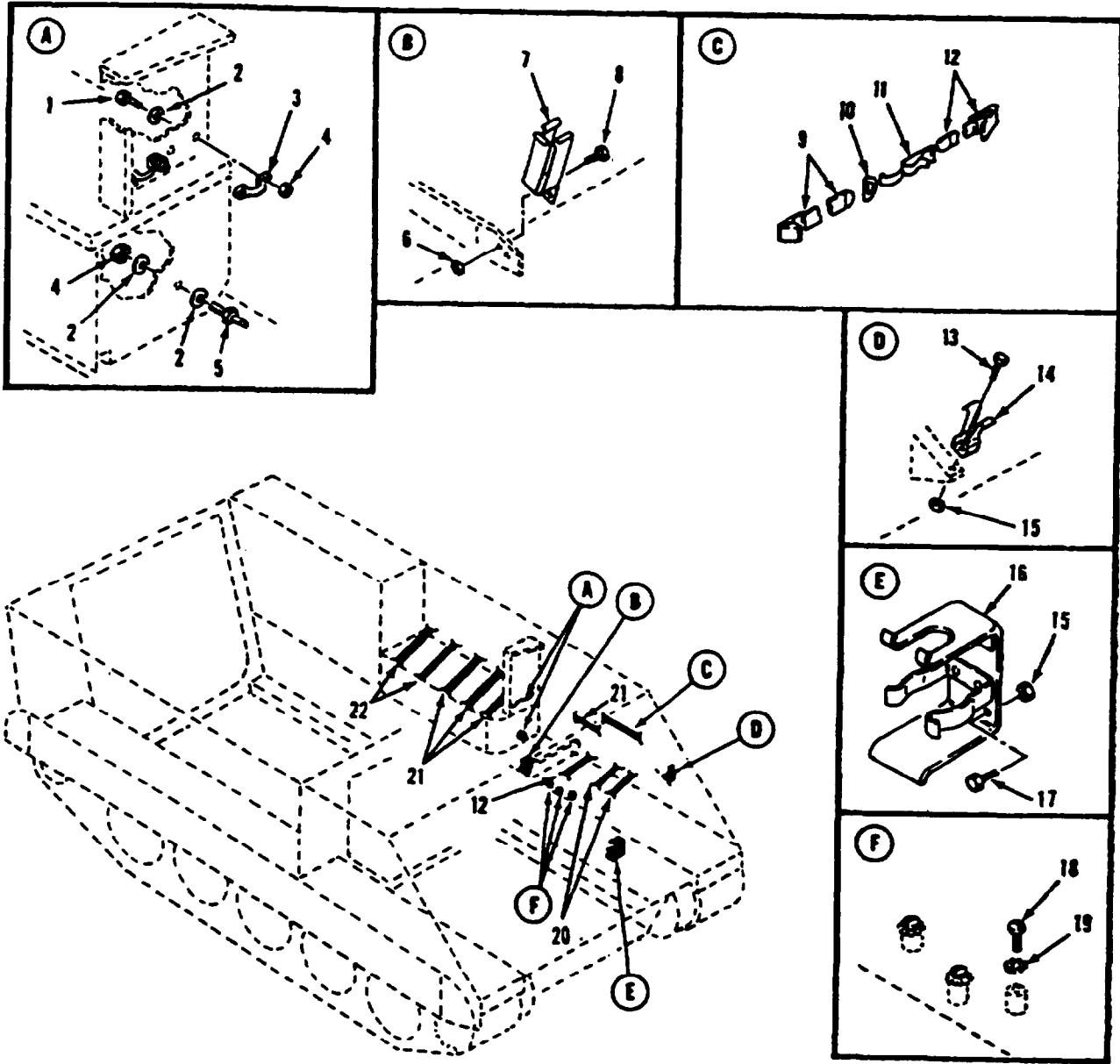

Figure 309. Left Side Stowage Straps and Mounting Hardware (M741A1)

SECTION II

TM9-2350-261-24P

(1) ITEM NUMBER	(2) SMR CODE	(3) CAGE	(4) PART NUMBER	(5) DESCRIPTION AND USABLE ON CODE (UOC)	(6) QTY
				GROUP 1808 STOWAGE RACKS,BOXES, STRAPS,CARRYING CASES,CABLE REELS, HOSE REELS, ETC. FIG. 309 LEFT SIDE STOWAGE STRAPS AND MOUNTING HARDWARE (M741A1)	
1	PAOZZ	96906	MS35207-264	SCREW,MACHINE UOC: V95	4
2	PAOZZ	96906	MS27183-8	WASHER,FLAT UOC: V95	6
3	PAOZZ	96906	MS51939-1	LOOP,STRAP FASTENER UOC: V95	2
4	PAOZZ	96906	MS21044N3	NUT,SELF-LOCKING,HE UOC: V95	5
5	PAOZZ	96906	MS27977-38N	STUD,SNAP FASTENER UOC: V95	1
6	PAOZZ	96906	MS51922-1	NUT,SELF-LOCKING,HE UOC: V95	2
7	PAOZZ	19207	8763447	BRACKET ASSEMBLY UOC: V95	1
8	PAOZZ	96906	MS90728-8	SCREW,CAP,HEXAGON H UOC: V95	2
9	PAOZZ	19207	8690466	STRAP,WEBBING UOC: V95	1
10	PAOZZ	96906	MS51925-4	RING,DEE UOC: V95	1
11	PAOZZ	19207	7013845	CLAMP ASSY BOX HOLD UOC: V95	1
12	PAOZZ	19207	8690468	STRAP,WEBBING UOC: V95	2
13	PAOZZ	96906	MS90728-58	SCREW,CAP,HEXAGON H UOC: V95	1
14	PAOZZ	19207	12367450	CLIP,SPRING TENSION UOC: V95	1
15	PAOZZ	96906	MS51922-17	NUT,SELF-LOCKING,HE UOC: V95	3
16	PAOZZ	19207	7359524	BRACKET,MOUNTING UOC: V95	1
17	PAOZZ	96906	MS18154-60	SCREW,CAP,HEXAGON H UOC: V95	2
18	PAOZZ	96906	MS35206-279	SCREW,MACHINE UOC: V95	3
19	PAOZZ	96906	MS45904-69	WASHER,LOCK UOC: V95	3
20	PAOZZ	19207	8690473	STRAP,WEBBING UOC: V95	2
21	PAOZZ	19207	8690467	STRAP,WEBBING UOC: V95	1
22	PAOZZ	19207	8690491	STRAP UOC: V95	5

END OF FIGURE

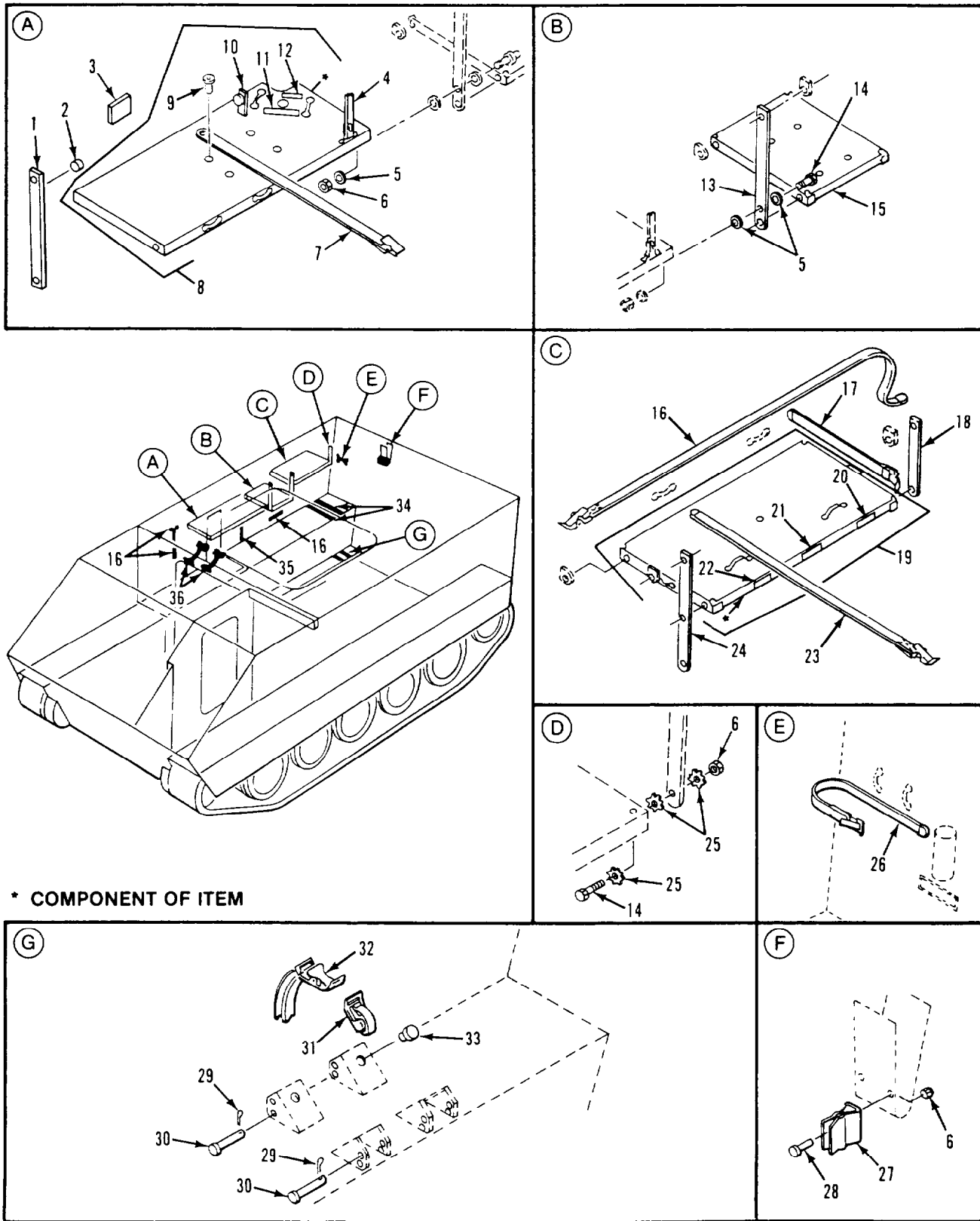

* COMPONENT OF ITEM

Figure 310. Right Side Stowage Straps and Mounting Hardware (M741A1)

SECTION II

TM9-2350-261-24P

(1) ITEM NUMBER	(2) SMR CODE	(3) CAGE	(4) PART NUMBER	(5) DESCRIPTION AND USABLE ON CODE (UOC)	(6) QTY
				GROUP 1808 STOWAGE RACKS,BOXES, STRAPS,CARRYING CASES,CABLE REELS, HOSE REELS, ETC. FIG. 310 RIGHT SIDE STOWAGE STRAPS AND MOUNTING HARDWARE (M741A1)	
1	PAOZZ	19207	11660658	SUPPORT,SHELF UOC: V95	1
2	PAOZZ	19207	10886471	BUMPER,NONMETALLIC UOC: V95	1
3	PAOZZ	19207	11660647	PAD,CUSHIONING UOC: V95	2
4	PAOZZ	19207	8690478	STRAP,WEBBING UOC: V95	1
5	PAOZZ	96906	MS27183-14	WASHER,FLAT UOC: V95	13
6	PAOZZ	96906	MS51922-17	NUT,SELF-LOCKING,HE, UOC: V95	18
7	PAOZZ	19207	8690482	STRAP,WEBBING UOC: V95	2
8	PAOHH	19207	11660661	SHELF,STOWAGE,EQUIP UOC: V95	1
9	PAHZZ	96906	MS27130CR32	NUT,PLAIN,BLIND RIV UOC: V95	4
10	PAOZZ	19207	10886471	BUMPER,NONMETALLIC UOC: V95	1
11	MOOZZ	19207	10886771	.PAD,CUSHIONING MAKE FROM PAD, P/N 10886771; 5 IN LG UOC: V95	1
12	MOOZZ	19207	10886771	.PAD,CUSHIONING MAKE FROM PAD, P/N 10886771; 4.25 IN LG UOC: V95	1
13	PAOZZ	19207	11660678	HANGER,STOWAGE SHEL UOC: V95	1
14	PAOZZ	96906	MS90728-62	SCREW,CAP,HEXAGON H UOC: V95	16
15	PAOZZ	19207	11598808	TRAY,STOWAGE,RADIO UOC: V95	1
16	PAOZZ	19207	8690487	STRAP,WEBBING UOC: V95	3
17	PAOZZ	19207	8690472	STRAP,WEBBING UOC: V95	1
18	PAOZZ	19207	11598807-1	SUPPORT,TRAY UOC: V95	1
19	PAOZZ	19207	11660664	TRAY,STOWAGE UOC: V95	1
20	PAOZZ	19207	10865723	DECAL 7.62 AMMUNITION UOC: V95	1
21	PAOZZ	19204	5291766	.MARKER,IDENTIFICATI PHONE UOC: V95	1
22	PAOZZ	19204	5294474	DECAL BINOCULARS UOC: V95	1
23	PAOZZ	19207	8690473	STRAP,WEBBING UOC: V95	2
24	PAOZZ	19207	11598806	SUPPORT,TRAY RADIO UOC: V95	1
25	PAOZZ	96906	MS45904-76	WASHER,LOCK UOC: V95	33
26	PAOZZ	19207	8690465	STRAP,WEBBING UOC: V95	1
27	PAOZZ	19207	12367450	CLIP,SPRING TENSION UOC: V95	2
28	PAOZZ	96906	MS18154-58	SCREW,CAP,HEXAGON H UOC: V95	2
29	PAOZZ	96906	MS24665-132	PIN,COTTER UOC: V95	4

SECTION II

TM9-2350-261-24P

(1) ITEM NUMBER	(2) SMR CODE	(3) CAGE	(4) PART NUMBER	(5) DESCRIPTION AND USABLE ON CODE (UOC)	(6) QTY
				GROUP 1808 STOWAGE RACKS,BOXES, STRAPS,CARRYING CASES,CABLE REELS, HOSE REELS, ETC. FIG. 310 RIGHT SIDE STOWAGE STRAPS AND MOUNTING HARDWARE,CONTINUED (M741A1)	
30	PAOZZ	96906	MS20392-3C49	PIN,STRAIGHT,HEADED UOC: V95	4
31	PAOZZ	19207	7013845	CLAMP ASSY BOX HOLD UOC: V95	2
32	PAOZZ	19207	8690468	STRAP,WEBBING UOC: V95	2
33	PAOZZ	19207	8731984	BUSHING,NONMETALLIC UOC: V95	4
34	PAOZZ	19207	8690488	STRAP UOC: V95	2
35	PAOZZ	19207	8690480	STRAP,WEBBING UOC: V95	1
36	PAOZZ	19204	8690471	STRAP,WEBBING UOC: V95	2

END OF FIGURE

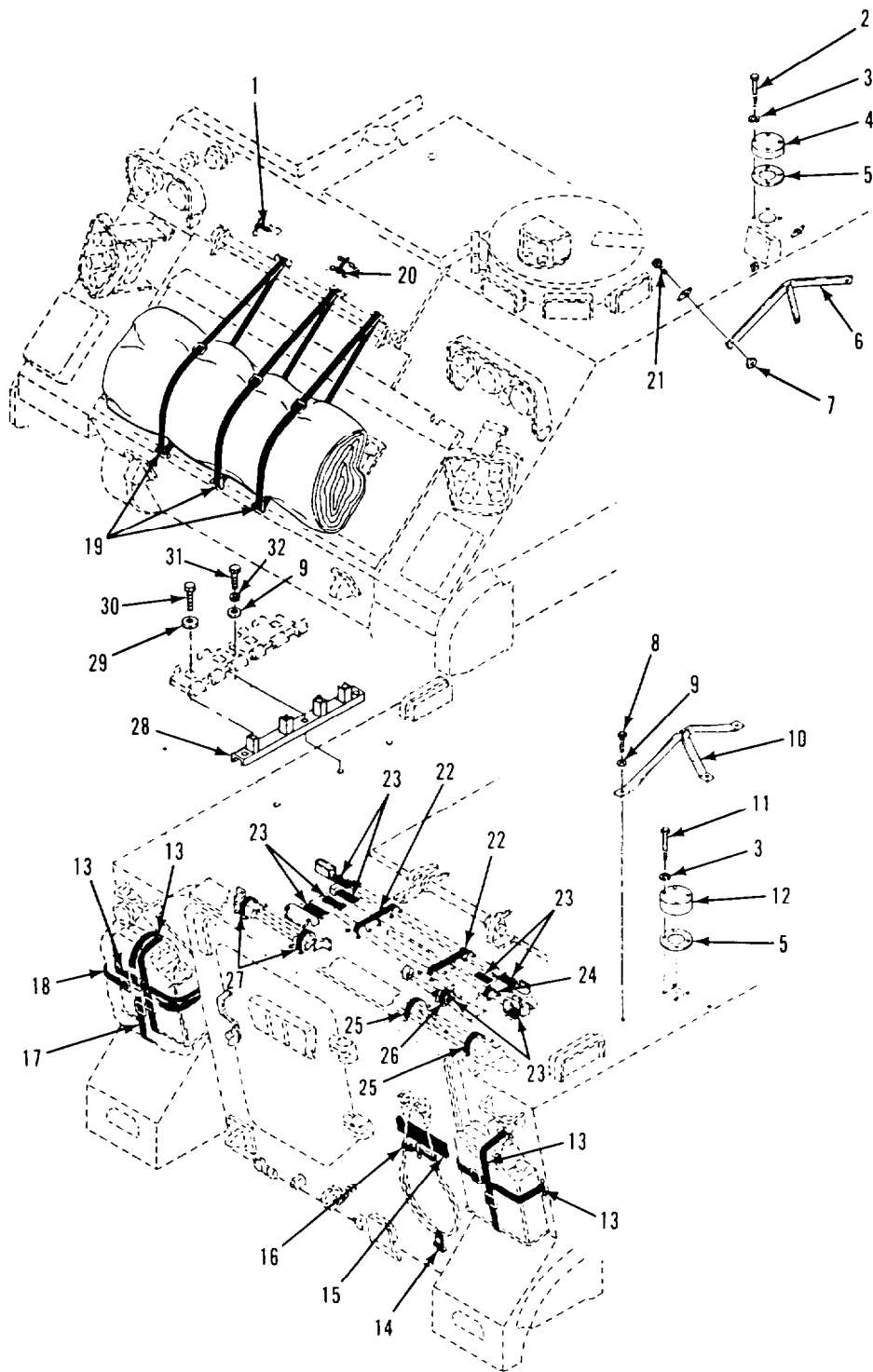

Figure 311. Stowage Straps, Antenna Guards and Covers (M901A1)

SECTION II

TM9-2350-261-24P

(1) ITEM NUMBER	(2) SMR CODE	(3) CAGE	(4) PART NUMBER	(5) DESCRIPTION AND USABLE ON CODE (UOC)	(6) QTY
				GROUP 1808 STOWAGE RACKS,BOXES, STRAPS,CARRYING CASES,CABLE REELS, HOSE REELS, ETC. FIG. 311 STOWAGE STRAPS,ANTENNA GUARDS AND COVERS (M901A1)	
1	PAOZZ	19207	8690472	STRAP,WEBBING UOC: 011	1
2	PAOZZ	80204	B1821BH038C200N	SCREW,CAP,HEXAGON H UOC: 011	4
3	PAOZZ	96906	MS27183-18	WASHER,FLAT UOC: 011	6
4	PAOZZ	19207	10861974	COVER,ACCESS UOC: 011	1
5	PAOZZ	19207	7726600	GASKET UOC: 011	2
6	PAOZZ	19207	10949421-2	GUARD,ANTENNA UOC: 011	1
7	PAOZZ	96906	MS51943-35	NUT,SELF-LOCKING,HE UOC: 011	3
8	PAOZZ	96906	MS18154-113	SCREW,CAP,HEXAGON H UOC: 011	3
9	PAOZZ	19207	10918109-1	GUARD,ANTENNA UOC: 011	1
10	PAOZZ	19204	8690532	STRAP,WEBBING UOC: 011	4
11	PAOZZ	19207	8690513	STRAP,WEBBING UOC: 011	1
12	PAOZZ	19207	10886773	PAD,CUSHIONING UOC: 011	1
13	PAOZZ	19207	8690519	STRAP,WEBBING UOC: 011	1
14	PAOZZ	19207	8690538	STRAP,WEBBING UOC: 011	2
15	PAOZZ	19207	8690536	STRAP,WEBBING UOC: 011	2
16	PAOZZ	19207	8690505	STRAP,WEBBING UOC: 011	3
17	PAOZZ	19207	8690466	STRAP,WEBBING UOC: 011	1
18	PAOZZ	80204	B1821BH038C175N	SCREW,CAP,HEXAGON H UOC: 011	3
19	PAOZZ	19207	8690476	STRAP,WEBBING UOC: 011	2
20	M0OZZ	19207	10886771	PAD,CUSHIONING MAKE FROM PAD, P/N 10886771 UOC: 011	8
21	PAOZZ	19207	8690459	STRAP,WEBBING UOC: 011	1
22	PAOZZ	19207	8690468	STRAP,WEBBING UOC: 011	2
23	PAOZZ	19207	8690470	STRAP,WEBBING UOC: 011	2
24	PAOZZ	19207	8690465	STRAP,WEBBING UOC: 011	1
25	XDOZZ	19207	11647391	BRACKET,MOUNTING,SW UOC: 011	1
26	PAOZZ	19207	8763458	WASHER,FLAT UOC: 011	4
27	PAOZZ	80204	B1821BH050C150N	SCREW,CAP,HEXAGON H UOC: 011	4
28	PAOZZ	96906	MS90728-114	SCREW,CAP,HEXAGON H UOC: 011	3
29	PAOZZ	96906	MS35333-44	WASHER,LOCK UOC: 011	3

END OF FIGURE

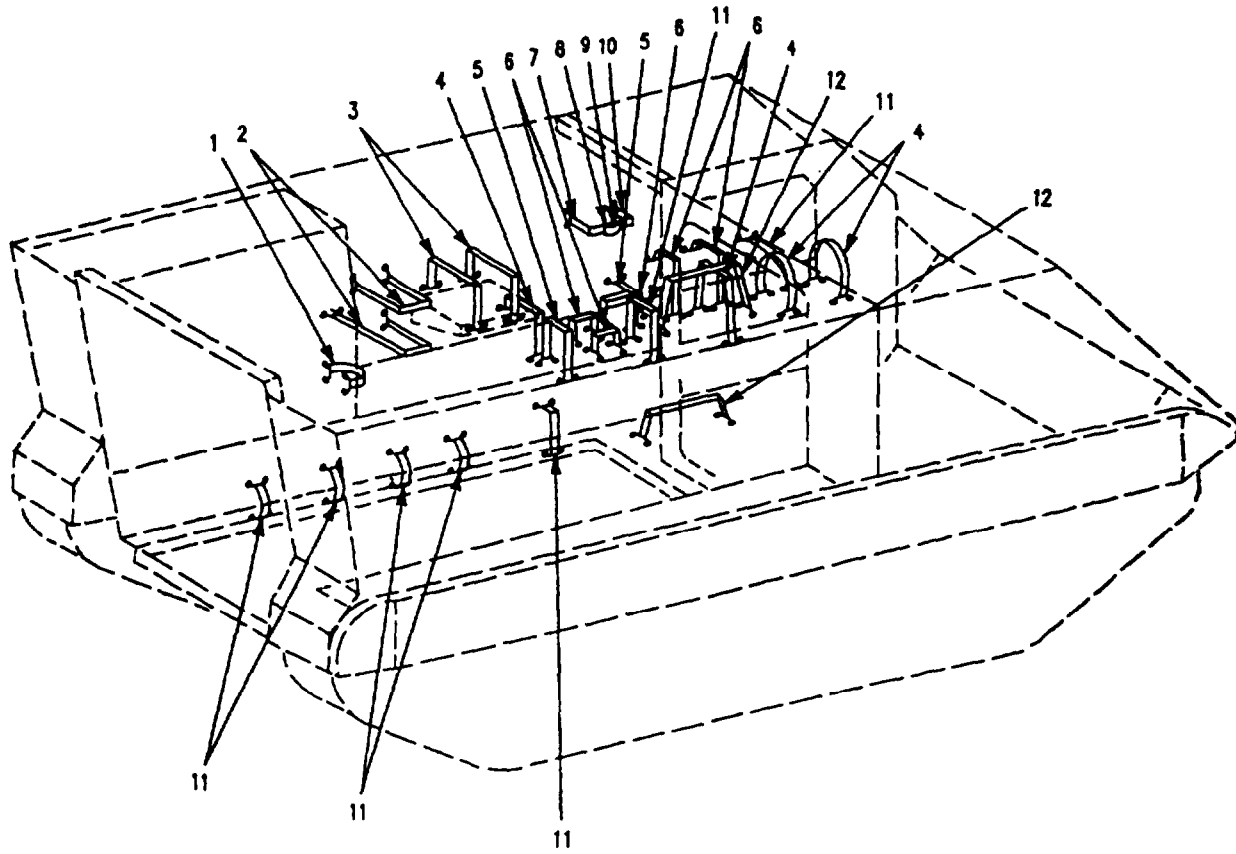

Figure 312. Internal Vehicle Components
(M901A1)

SECTION II

TM9-2350-261-24P

(1) ITEM NUMBER	(2) SMR CODE	(3) CAGE	(4) PART NUMBER	(5) DESCRIPTION AND USABLE ON CODE (UOC)	(6) QTY
				GROUP 1808 STOWAGE RACKS,BOXES, STRAPS,CARRYING CASES,CABLE REELS, HOSE REELS, ETC. FIG. 312 INTERNAL VEHICLE COMPONENTS (M901A1)	
1	PAOZZ	19207	8690465	STRAP,WEBBING UOC: 011	1
2	PAOZZ	19207	8690484	STRAP,WEBBING UOC: 011	2
3	PAOZZ	19207	8690485	STRAP,WEBBING UOC: 011	2
4	PAOZZ	19207	8690476	STRAP,WEBBING UOC: 011	4
5	PAOZZ	19207	8690475	STRAP,WEBBING UOC: 011	2
6	PAOZZ	19207	8690470	STRAP,WEBBING UOC: 011	5
7	PAOZZ	19207	8690466	STRAP,WEBBING UOC: 011	1
8	PAOZZ	19207	7013845	CLAMP ASSY BOX HOLD UOC: 011	1
9	PAOZZ	96906	MS51925-4	RING,DEE UOC: 011	1
10	PAOZZ	19207	8690468	STRAP,WEBBING UOC: 011	1
11	PAOZZ	19207	8690472	STRAP,WEBBING UOC: 011	8
12	PAOZZ	19207	8690482	STRAP,WEBBING UOC: 011	6

END OF FIGURE

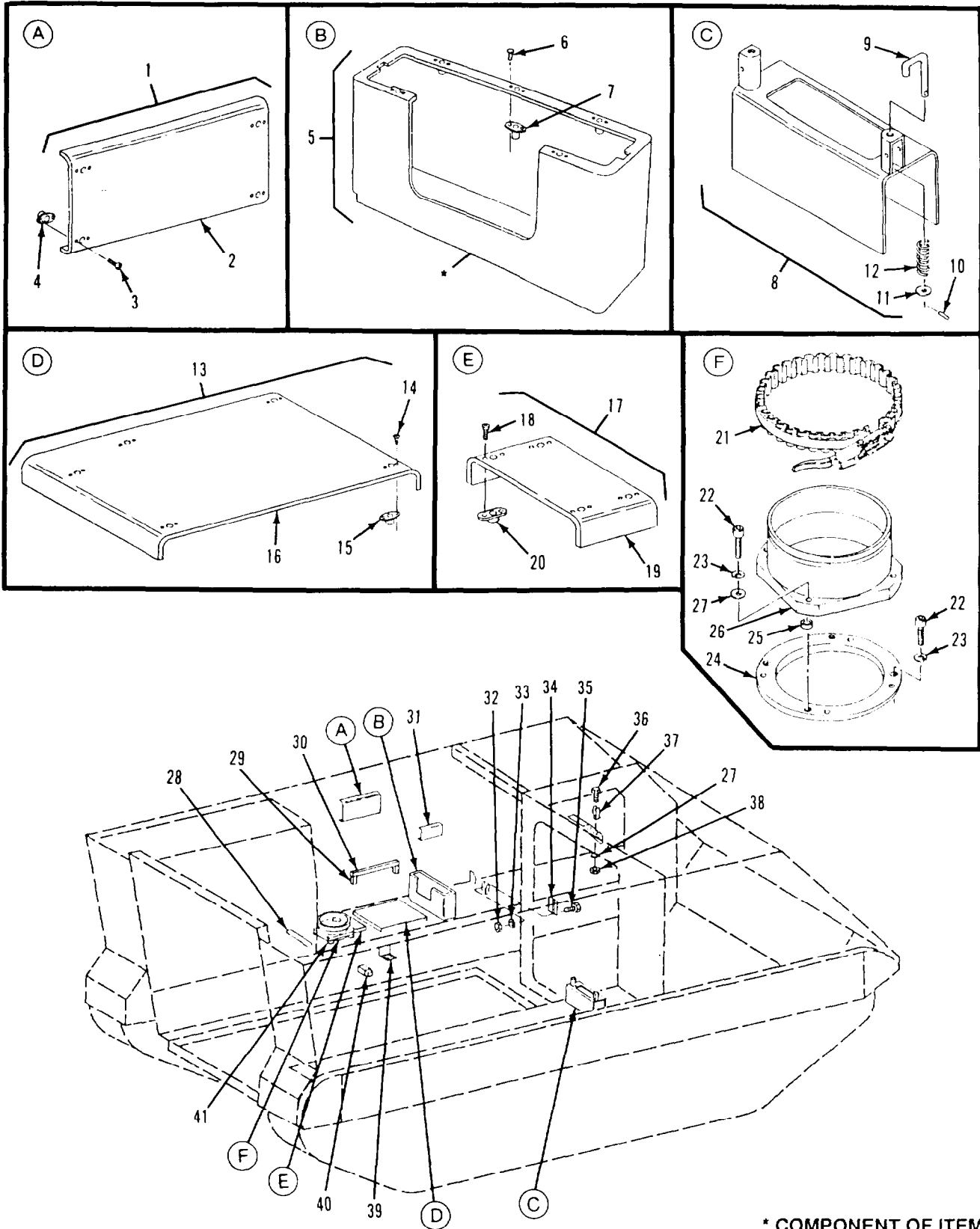

Figure 313. Internal Vehicle Brackets and Mounting Hardware (M901A1)

* COMPONENT OF ITEM

SECTION II

TM9-2350-261-24P

(1) ITEM NUMBER	(2) SMR CODE	(3) CAGE	(4) PART NUMBER	(5) DESCRIPTION AND USABLE ON CODE (UOC)	(6) QTY
				GROUP 1808 STOWAGE RACKS,BOXES, STRAPS,CARRYING CASES,CABLE REELS, HOSE REELS, ETC. FIG. 313 INTERNAL VEHICLE BRACKETS AND MOUNTING HARDWARE (M901A1)	
1	PFFZZ	19207	12265949	MOUNTING PAD,ELECTR UOC: 011	1
2	PAOZZ	19207	12265753	SHELF ASSEMBLY,STOR UOC: 011	1
3	PAFZZ	96906	MS20426AD4-8	RIVET,SOLID UOC: 011	8
4	PAOZZ	19207	12265996	NUT,SELF-LOCKING,PL UOC: 011	4
5	PAFZZ	19207	12265603	BRACKET,MOUNTING UOC: 011	1
6	PAFZZ	96906	MS20426AD3-5	.RIVET,SOLID UOC: 011	10
7	PAFZZ	96906	MS21076L5	.NUT,SELF-LOCKING,PL UOC: 011	4
8	PFOO0	19207	12265713	BRACKET,DOUBLE ANGL UOC: 011	1
9	PAOZZ	19207	8340901	.HOOK,HATCH,DRIVERS UOC: 011	2
10	PAOZZ	96906	MS24665-281	.PIN,COTTER UOC: 011	2
11	PAOZZ	96906	MS27183-12	.WASHER,FLAT UOC: 011	2
12	PAOZZ	19207	7761546	.SPRING,HELICAL,COMP UOC: 011	2
13	XDFZZ	19207	10866205	PLATE,MOUNTING UOC: 011	1
14	PAFZZ	96906	MS20426AD4-9	.RIVET,SOLID UOC: 011	10
15	PAFZZ	96906	MS21076L5	.NUT,SELF-LOCKING,PL UOC: 011	5
16	XAFZZ	19207	12265755-3	.PLATE,MOUNTING UOC: 011	1
17	PBFFF	19207	12265950	BRACKET MOUNTING FI UOC: 011	1
18	PAFZZ	96906	MS20426AD3-7	UOC: 011	8
19	XAFZZ	19207	12265950-3	.BRACKET,MOUNTING UOC: 011	1
20	PAFZZ	19207	12265996	.NUT,SELF-LOCKING,PL UOC: 011	4
21	PAOZZ	18876	13048915-1	COUPLING,CLAMP,GROO UOC: 011	1
22	PAOZZ	96906	MS16997-99	SCREW,CAP,SOCKET HE UOC: 011	8
23	PAOZZ	96906	MS35338-46	WASHER,LOCK UOC: 011	8
24	PAOZZ	19207	12352417	SPACER,TAPERED UOC: 011	1
25	PAFZZ	96906	MS51830-108L	INSERT,SCREW THREAD UOC: 011	4
26	PAOZZ	19207	12265715	PLATE,RETAINING,SHA UOC: 011	1
27	PAOZZ	88044	AN960-616	WASHER,FLAT UOC: 011	6
28	PAOZZ	19207	8690476	STRAP,WEBBING UOC: 011	1
29	PAFZZ	19207	12265707	SPACER,PLATE UOC: 011	2
30	PAFZZ	19207	12265758	SPACER,PLATE UOC: 011	1
31	XDFZZ	19207	12265688	BRACKET,ELECTRICAL UOC: 011	1

SECTION II

TM9-2350-261-24P

(1) ITEM NUMBER	(2) SMR CODE	(3) CAGE	(4) PART NUMBER	(5) DESCRIPTION AND USABLE ON CODE (UOC)	(6) QTY
				GROUP 1808 STOWAGE RACKS,BOXES, STRAPS,CARRYING CASES,CABLE REELS, HOSE REELS, ETC. FIG. 313 INTERNAL VEHICLE BRACKETS AND MOUNTING HARDWARE,CONTINUED (M901A1)	
32	PAOZZ	96906	MS51922-1	NUT,SELF-LOCKING,HE UOC: 011	4
33	PAOZZ	88044	AN960-416	WASHER,FLAT UOC: 011	4
34	PAOZZ	19207	8763447	BRACKET ASSEMBLY UOC: 011	2
35	PAOZZ	80204	B1821BH025C100N	SCREW,CAP,HEXAGON H UOC: 011	4
36	PAOZZ	80204	B1821BH038C075N	SCREW,CAP,HEXAGON H UOC: 011	2
37	PFFFF	19207	12265755	PLATE,MOUNTING UOC: 011	1
38	PAOZZ	96906	MS51922-17	NUT,SELF-LOCKING,HE UOC: 011	2
39	PAOZZ	19207	12367450	CLIP,SPRING TENSION UOC: 011	2
40	XDFZZ	19207	12265610	SPACER,PLATE UOC: 011	7
41	PAFZZ	29372	CA1810	.RECEPTACLE,TURNLOCK UOC: 011	5

END OF FIGURE

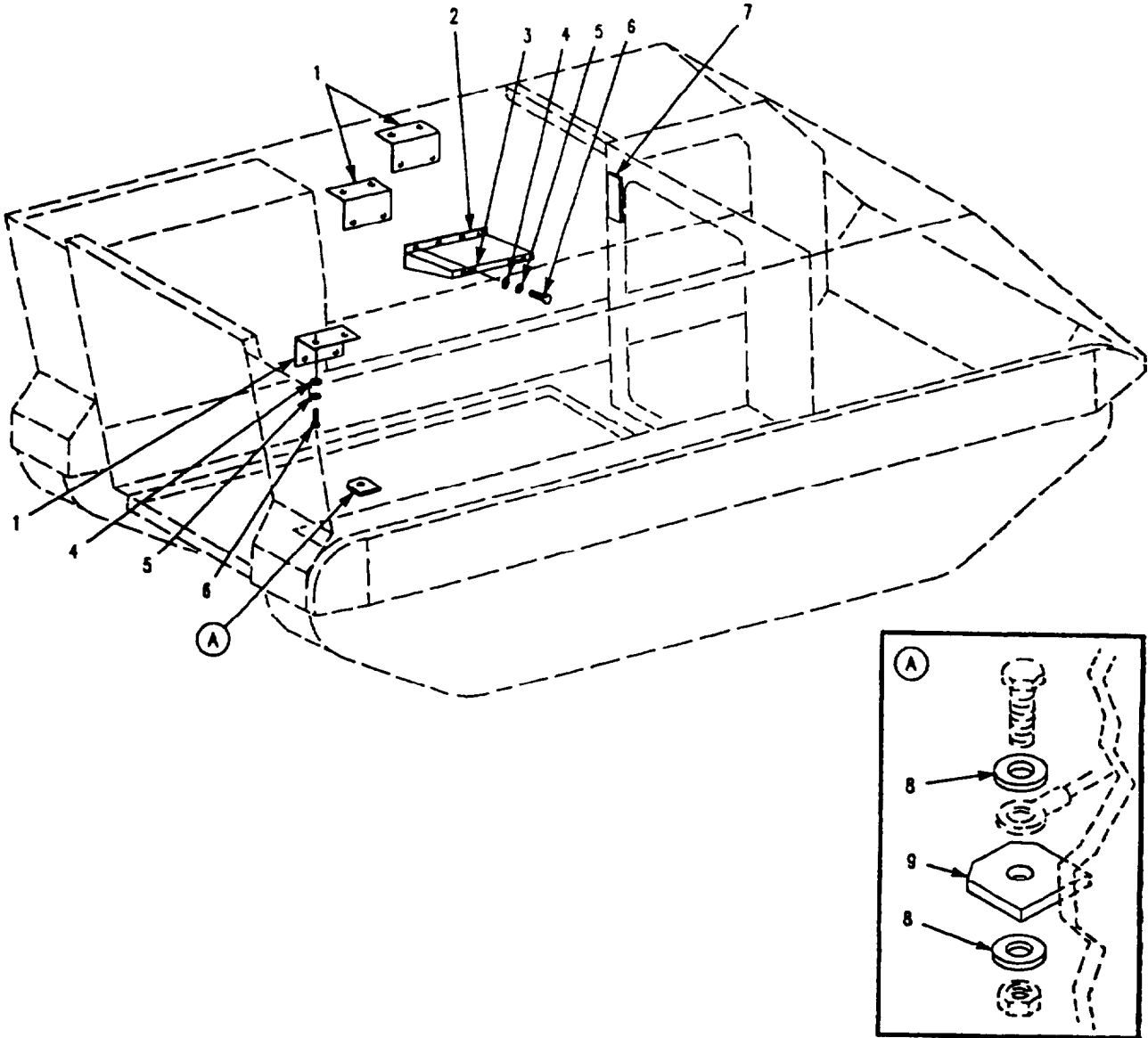

Figure 314. Vehicle Straps and Components
(M901A1)

SECTION II

TM9-2350-261-24P

(1) ITEM NUMBER	(2) SMR CODE	(3) CAGE	(4) PART NUMBER	(5) DESCRIPTION AND USABLE ON CODE (UOC)	(6) QTY
				GROUP 1808 STOWAGE RACKS,BOXES, STRAPS,CARRYING CASES,CABLE REELS, HOSE REELS, ETC. FIG. 314 VEHICLE STRAPS AND COMPONENTS (M901A1)	
1	PAFZZ	20418	676263-3	BRACKET,ANGLE UOC: 011	3
2	PAOZZ	19207	12265753	SHELF ASSEMBLY,STOR UOC: 011	1
3	PAFZZ	19207	10875599	LOOP,STRAP FASTENER UOC: 011	2
4	PAOZZ	88044	AN960-416	WASHER,FLAT UOC: 011	16
5	PAOZZ	99539	CBM21389	WASHER,LOCK UOC: 011	16
6	PAOZZ	80204	B1821BH025C075N	SCREW,CAP,HEXAGON UOC: 011	16
7	XDFZZ	19207	12266487	PLATE,MOUNTING UOC: 011	1
8	PAOZZ	96906	MS27183-14	WASHER,FLAT UOC: 011	2
9	PFFZZ	19207	8763547	BRACKET,MOUNTING UOC: 011	1

END OF FIGURE

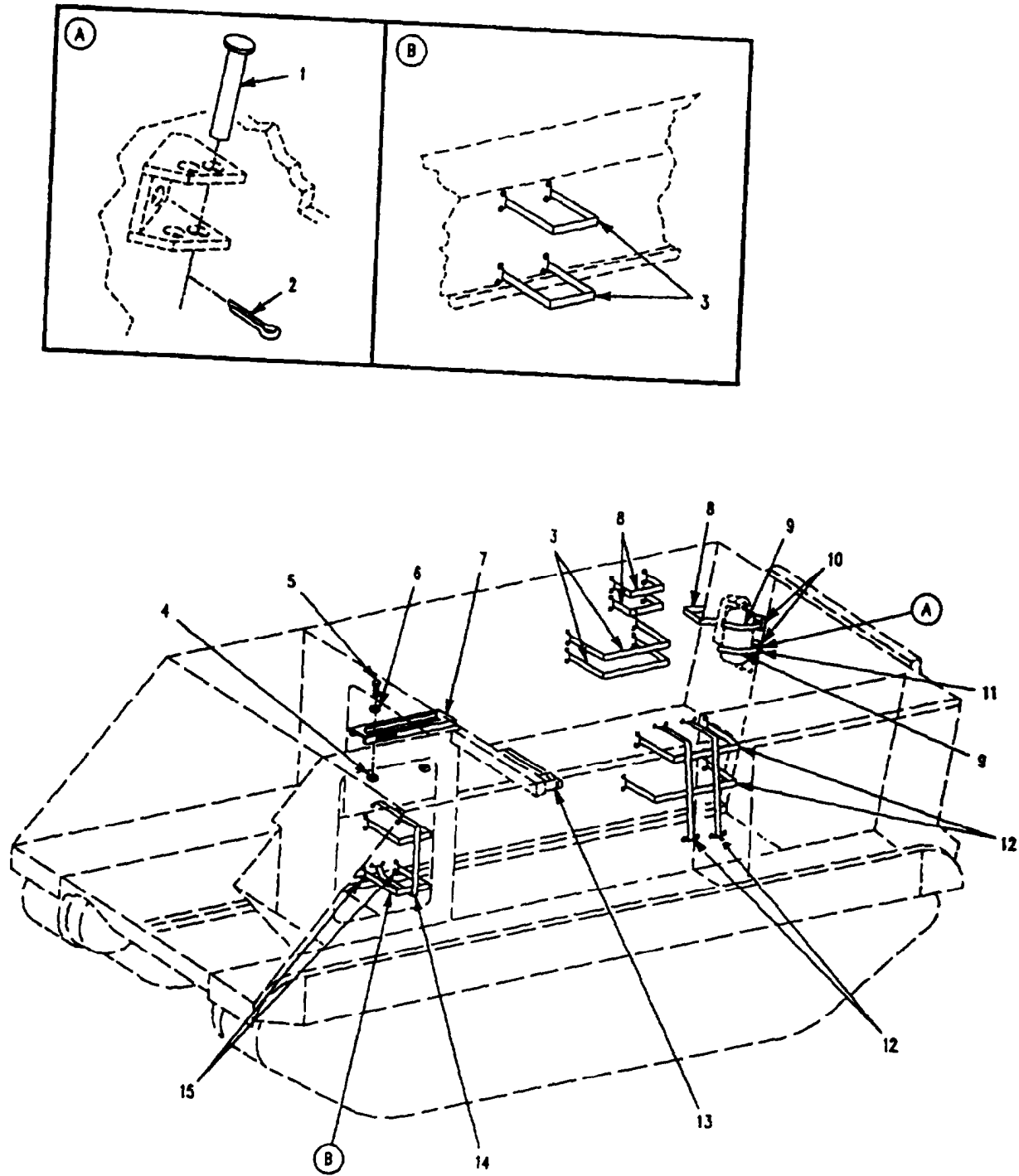

Figure 315. Internal Vehicle Stowage Straps (M901A1)

SECTION II

TM9-2350-261-24P

(1) ITEM NUMBER	(2) SMR CODE	(3) CAGE	(4) PART NUMBER	(5) DESCRIPTION AND USABLE ON CODE (UOC)	(6) QTY
				GROUP 1808 STOWAGE RACKS,BOXES, STRAPS,CARRYING CASES,CABLE REELS, HOSE REELS, ETC. FIG. 315 INTERNAL VEHICLE STOWAGE STRAPS (M901A1)	
1	PAOZZ	96906	MS20392-3C49	PIN,STRAIGHT,HEADED UOC: 011	4
2	PAOZZ	96906	MS24665-132	PIN,COTTER UOC: 011	4
3	PAOZZ	19207	8690482	STRAP,WEBBING UOC: 011	4
4	PAOZZ	19207	12265996	NUT,SELF-LOCKING,PL UOC: 011	2
5	PAOZZ	96906	MS90727-114	SCREW,CAP,HEXAGON H UOC: 011	2
6	PAOZZ	88044	AN960-816	WASHER,FLAT UOC: 011	2
7	PAOZZ	19207	12265938	AMMUNITION RACK UOC: 011	1
8	PAOZZ	19207	8690476	STRAP,WEBBING UOC: 011	7
9	PAOZZ	19207	8690468	STRAP,WEBBING UOC: 011	2
10	PAOZZ	19207	7013845	CLAMP ASSY BOX HOLD UOC: 011	1
11	PAOZZ	80205	NAS1394C8L	INSERT,SCREW THREAD UOC: 011	2
12	PAOZZ	19207	8690492	STRAP,WEBBING UOC: 011	4
13	PAOZZ	19207	12265946	CLIP,SPRING TENSION UOC: 011	2
14	PAOZZ	19207	8690483	STRAP,WEBBING UOC: 011	1
15	PAOZZ	19207	8690481	STRAP,WEBBING UOC: 011	1

END OF FIGURE

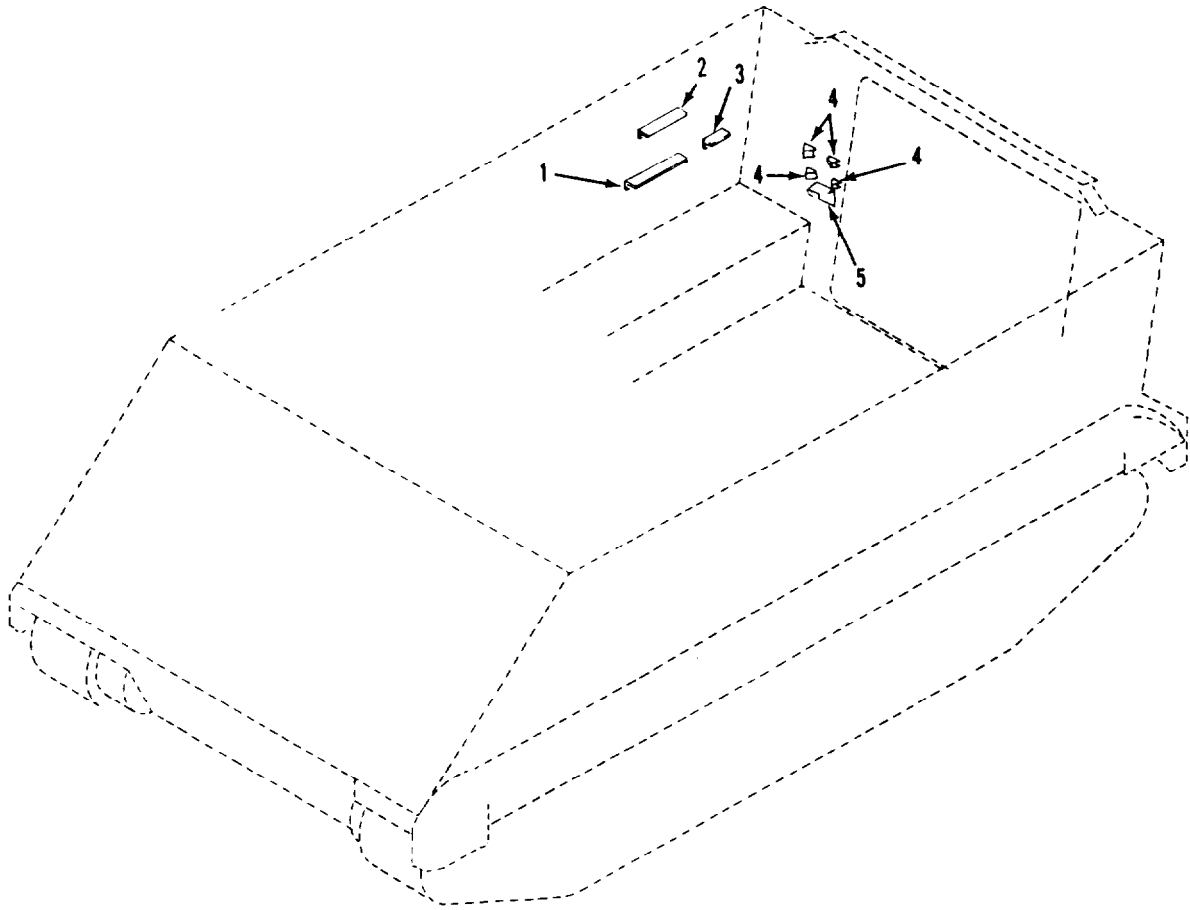

**Figure 316. Internal Vehicle Components
(M901A1)**

SECTION II

TM9-2350-261-24P

(1) ITEM NUMBER	(2) SMR CODE	(3) CAGE	(4) PART NUMBER	(5) DESCRIPTION AND USABLE ON CODE (UOC)	(6) QTY
				GROUP 1808 STOWAGE RACKS,BOXES, STRAPS,CARRYING CASES,CABLE REELS, HOSE REELS, ETC. FIG. 316 INTERNAL VEHICLE COMPONENTS (M901A1)	
1	PAOZZ	19207	12265677-11	PAD,CUSHIONING UOC: 011	1
2	PAOZZ	19207	12265677-9	PAD,CUSHIONING UOC: 011	1
3	PAOZZ	19207	12265677-5	PAD,CUSHIONING UOC: 011	2
4	PAOZZ	19207	8731984	BUSHING,NONMETALLIC UOC: 011	4
5	PAOZZ	19207	10886769	PAD,CUSHIONING UOC: 011	1

END OF FIGURE

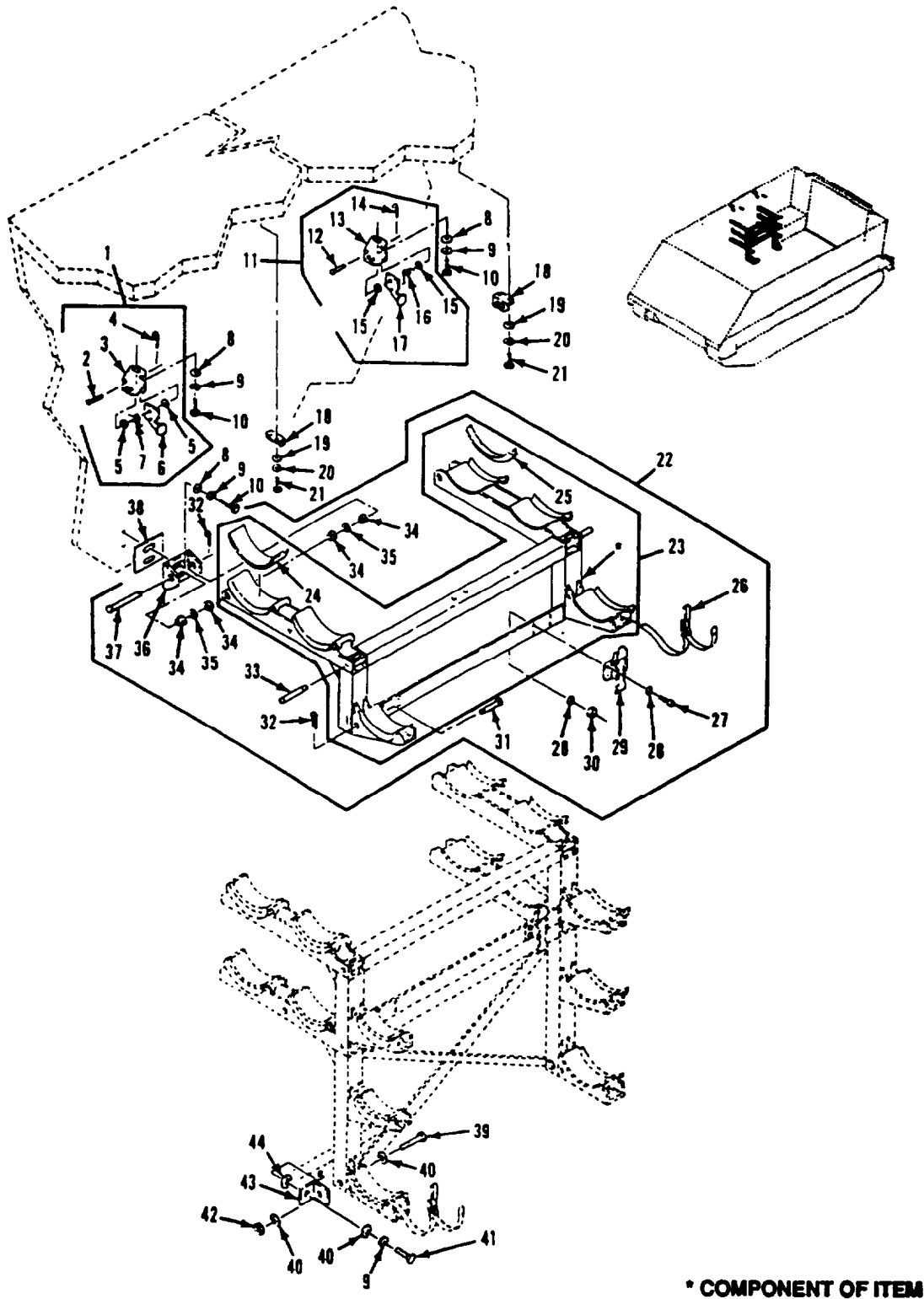

Figure 317. Missile Storage Racks (M901A1)

SECTION II

TM9-2350-261-24P

(1) ITEM NUMBER	(2) SMR CODE	(3) CAGE	(4) PART NUMBER	(5) DESCRIPTION AND USABLE ON CODE (UOC)	(6) QTY
				GROUP 1808 STOWAGE RACKS,BOXES, STRAPS,CARRYING CASES,CABLE REELS, HOSE REELS, ETC. FIG. 317 MISSILE STOWAGE RACKS (M901A1)	
1	A0000	19207	12298814-1	RETAINER ASSEMBLY UOC: 011	1
2	PAOZZ	96906	MS20392-5C47	.PIN,STRAIGHT,HEADED UOC: 011	1
3	PAOZZ	18876	10225724	.BRACKET,MOUNTING UOC: 011	2
4	PAOZZ	96906	MS24665-300	.PIN,COTTER UOC: 011	1
5	PAOZZ	88044	AN960C616	.WASHER,FLAT UOC: 011	2
6	PAOZZ	18876	10225723-2	.HOLDER,CATCH,CLAMPI UOC: 011	1
7	PAOZZ	18876	10225725-2	.SPRING,HELICAL,TORS MISSILE RACK STORAGE LATCH. UOC: 011	1
8	PAOZZ	96906	MS27183-14	WASHER,FLAT UOC: 011	8
9	PAOZZ	96906	MS35338-46	WASHER,LOCK UOC: 011	9
10	PAOZZ	96906	MS18154-60	SCREW,CAP,HEXAGON H UOC: 011	8
11	A0000	19207	12298814-2	RETAINER ASSEMBLY UOC: 011	1
12	PAOZZ	96906	MS20392-5C47	.PIN,STRAIGHT,HEADED UOC: 011	1
13	PAOZZ	18876	10225724	.BRACKET,MOUNTING UOC: 011	1
14	PAOZZ	96906	MS24665-300	.PIN,COTTER UOC: 011	1
15	PAOZZ	88044	AN960C10	.WASHER,FLAT UOC: 011	16
16	PAOZZ	18876	10225725-1	.SPRING,HELICAL,TORS MISSILE RACK STORAGE LATCH UOC: 011	1
17	PAOZZ	18876	10225532	.CATCH,CLAMPING UOC: 011	2
18	PAOZZ	18876	10225107	BRACKET,ANGLE UOC: 011	2
19	PAOZZ	88044	AN960C416	WASHER,FLAT UOC: 011	4
20	PAOZZ	96906	MS35338-44	WASHER,LOCK UOC: 011	4
21	PAOZZ	80204	B1821BH025C063N	SCREW,CAP,HEXAGON H UOC: 011	4
22	A0000	19207	12298811	RACK ASSEMBLY,MISSILE UPPER UOC: 011	1
23	PA000	18876	10190374	.RACK,STORAGE UPPER MISSILE UOC: 011	1
24	PAOZZ	18876	10190377	..PAD,CUSHIONING UOC: 011	3
25	PAOZZ	18876	10190378	..PAD,CUSHIONING UOC: 011	3
26	PAOZZ	18876	10190635-4	.STRAP,WEBBING UOC: 011	6
27	PAOZZ	80205	NAS1101-3-12	.SCREW,MACHINE UOC: 011	16
28	PAOZZ	88044	AN960C616	.WASHER,FLAT UOC: 011	2
29	XDOZZ	18876	10225723-1	.STRIKE,CATCH UOC: 011	1
30	PAOZZ	80205	NAS1291C3M	.NUT,SELF-LOCKING,EX UOC: 011	8
31	PAOZZ	96906	MS20392-4C65	.PIN,STRAIGHT,HERDED UOC: 011	4

SECTION II

TM9-2350-261-24P

(1) ITEM NUMBER	(2) SMR CODE	(3) CAGE	(4) PART NUMBER	(5) DESCRIPTION AND USABLE ON CODE (UOC)	(6) QTY
				GROUP 1808 STOWAGE RACKS,BOXES, STRAPS,CARRYING CASES,CABLE REELS, HOSE REELS, ETC. FIG. 317 MISSILE STOWAGE RACKS,CONTINUED (M901A1)	
32	PAOZZ	96906	MS24665-300	.PIN,COTTER UOC: 011	6
33	PAOZZ	96906	MS16555-667	.PIN,STRAIGHT,HEADLE UOC: 011	2
34	PAOZZ	18876	10225455	.BUSHING,SLEEVE UOC: 011	8
35	PAOZZ	18876	10225306	.SHIM UOC: 011	4
36	PAOZZ	18876	10224946	.BRACKET,MOUNTING,RA UOC: 011	2
37	PAOZZ	96906	MS20392-5C87	.PIN,STRAIGHT,HEADED UOC: 011	6
38	PAOZZ	18876	10224979	SHIM UOC: 011	2
39	PAOZZ	96906	MS90727-70	SCREW,CAP,HEXAGON H UOC: 011	2
40	PAOZZ	88044	AN960C616	WASHER,FLAT UOC: 011	8
41	PAOZZ	80204	B1821BH038C113N	SCREW,CAP,HEXAGON H UOC: 011	2
42	PAOZZ	80205	NAS1291C6M	NUT,SELF-LOCKING,EX UOC: 011	2
43	XDOZZ	18876	10225456	BRACKET,ANGLE UOC: 011	2
44	PAOZZ	18876	10224982	SHIM UOC: 011	2

END OF FIGURE

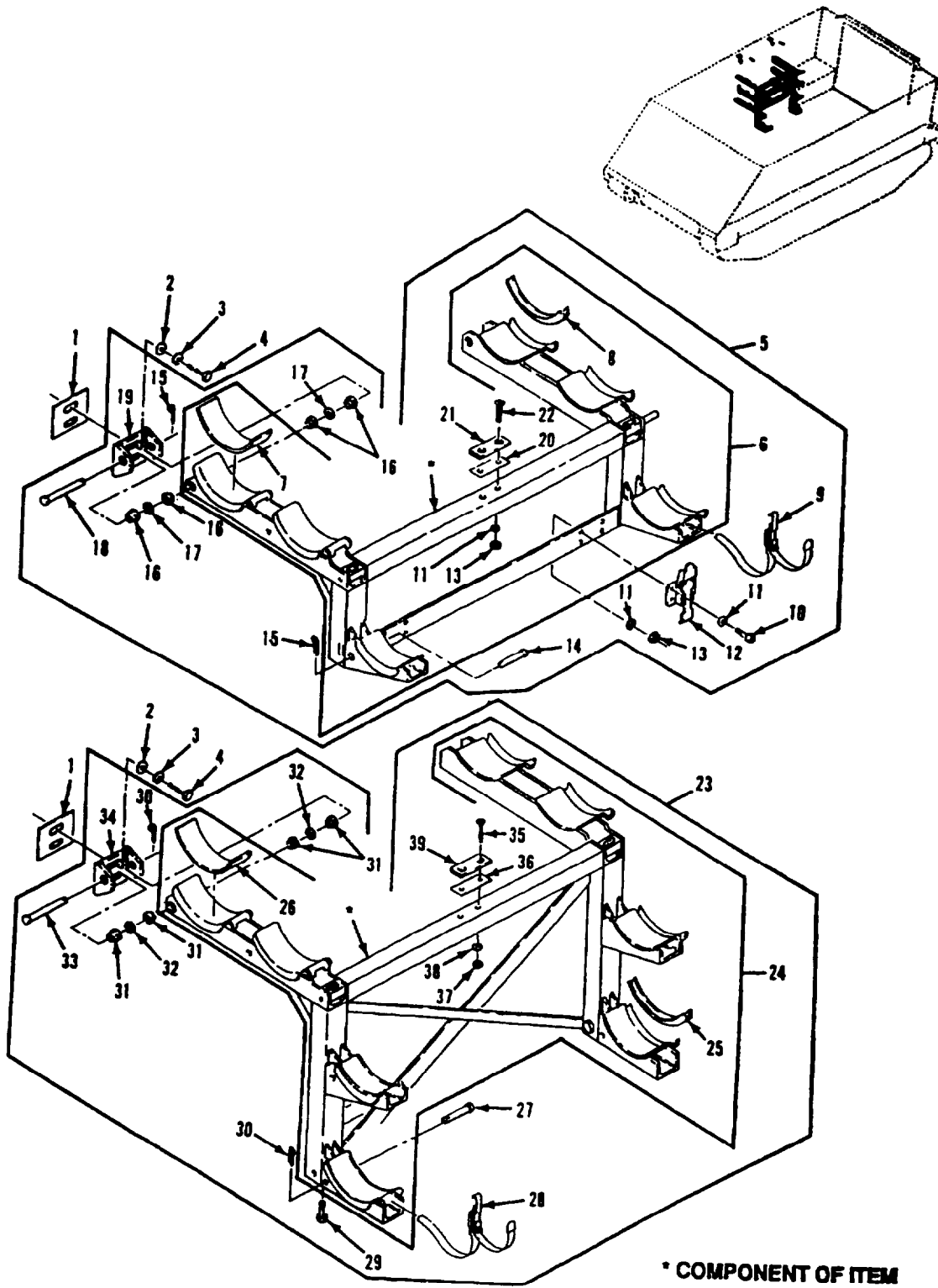

Figure 318. Missile Stowage Racks
(M901A1)

SECTION II

TM9-2350-261-24P

(1) ITEM NUMBER	(2) SMR CODE	(3) CAGE	(4) PART NUMBER	(5) DESCRIPTION AND USABLE ON CODE (UOC)	(6) QTY
				GROUP 1808 STOWAGE RACKS,BOXES, STRAPS,CARRYING CASES,CABLE REELS, HOSE REELS, ETC. FIG. 318 MISSILE STOWAGE RACKS (M901A1)	
1	PAOZZ	18876	10224979	SHIM UOC: 011	4
2	PAOZZ	96906	MS27183-14	WASHER,FLAT UOC: 011	8
3	PAOZZ	96906	MS35338-46	WASHER,LOCK UOC: 011	8
4	PAOZZ	96906	MS18154-60	SCREW,CAP,HEXAGON H UOC: 011	8
5	A0000	19207	12298810	RACK ASSEMBLY UOC: 011	1
6	PA000	18876	10190374	.RACK,STORAGE UPPER MISSILE UOC: 011	1
7	PAOZZ	18876	10190377	.PAD,CUSHIONING UOC: 011	3
8	PAOZZ	18876	10190378	.PAD,CUSHIONING UOC: 011	3
9	PAOZZ	18876	10190635-4	.STRAP,WEBBING UOC: 011	6
10	PAOZZ	80205	NAS1101-3-12	SCREW,MACHINE UOC: 011	8
11	PAOZZ	88044	AN960C10	.WASHER,FLAT UOC: 011	18
12	PAOZZ	18876	10225532	.CATCH,CLAMPING UOC: 011	2
13	PAOZZ	80205	NAS1291C3M	.NUT,SELF-LOCKING,EX UOC: 011	10
14	PAOZZ	96906	MS20392-4C65	.PIN,STRAIGHT,HEADED UOC: 011	4
15	PAOZZ	96906	MS24665-300	.PIN,COTTER UOC: 011	6
16	PAOZZ	18876	10225455	.BUSHING,SLEEVE UOC: 011	8
17	PAOZZ	18876	10225306	.SHIM UOC: 011	4
18	PAOZZ	96906	MS20392-5C87	.PIN,STRAIGHT,HEADED UOC: 011	2
19	PAOZZ	18876	10224946	.BRACKET,MOUNTING,RA UOC: 011	
20	PAOZZ	18876	10225458	.SHIM PAD CUSHIONING ADJUSTMENT UOC: 011	
21	PAOZZ	18876	10225457	.PAD,CUSHIONING UPPER UOC: 011	
22	PAOZZ	80205	NAS1102-3-16	.SCREW,MACHINE UOC: 011	
23	A0000	19207	12298809	RACK ASSEMBLY,MISSI UOC: 011	
24	A000Z	18876	10190383	.RACK,STORAGE LOWER MISSILE RACK UOC: 011	
25	PAOZZ	18876	10190377	.PAD,CUSHIONING UOC: 011	
26	PAOZZ	18876	10190378	.PAD,CUSHIONING UOC: 011	
27	PAOZZ	96906	MS20392-4C65	.PIN,STRAIGHT,HEADED UOC: 011	
28	PAOZZ	18876	10190635-4	.STRAP,WEBBING UOC: 011	
29	PAOZZ	96906	MS90727-113	.SCREW,CAP,HEXAGON H UOC: 011	
30	PAOZZ	96906	MS24665-300	.PIN,COTTER UOC: 011	
31	PAOZZ	18876	10225455	.BUSHING,SLEEVE UOC: 011	

SECTION II

TM9-2350-261-24P

(1) ITEM NUMBER	(2) SMR CODE	(3) CAGE	(4) PART NUMBER	(5) DESCRIPTION AND USABLE ON CODE (UOC)	(6) QTY
				GROUP 1808 STOWAGE RACKS,BOXES, STRAPS,CARRYING CASES,CABLE REELS, HOSE REELS, ETC. FIG. 318 MISSILE STOWAGE RACKS,CONTINUED (M901A1)	
32	PAOZZ	18876	10225306	.SHIM UOC: 011	4
33	PAOZZ	96906	MS20392-5C87	.PIN,STRAIGHT,HEADED UOC: 011	2
34	PAOZZ	18876	10224946	.BRACKET,MOUNTING,RA UOC: 011	2
35	PAOZZ	80205	NAS1102-3-16	.SCREW,MACHINE UOC: 011	2
36	PAOZZ	18876	10225458	.SHIM UOC: 011	1
37	PAOZZ	80205	NAS1291C3M	.NUT,SELF-LOCKING,EX UOC: 011	2
38	PAOZZ	88044	AN960C10	.WASHER,FLAT UOC: 011	2
39	PAOZZ	18876	10225457	.PAD,CUSHIONING UOC: 011	1

END OF FIGURE

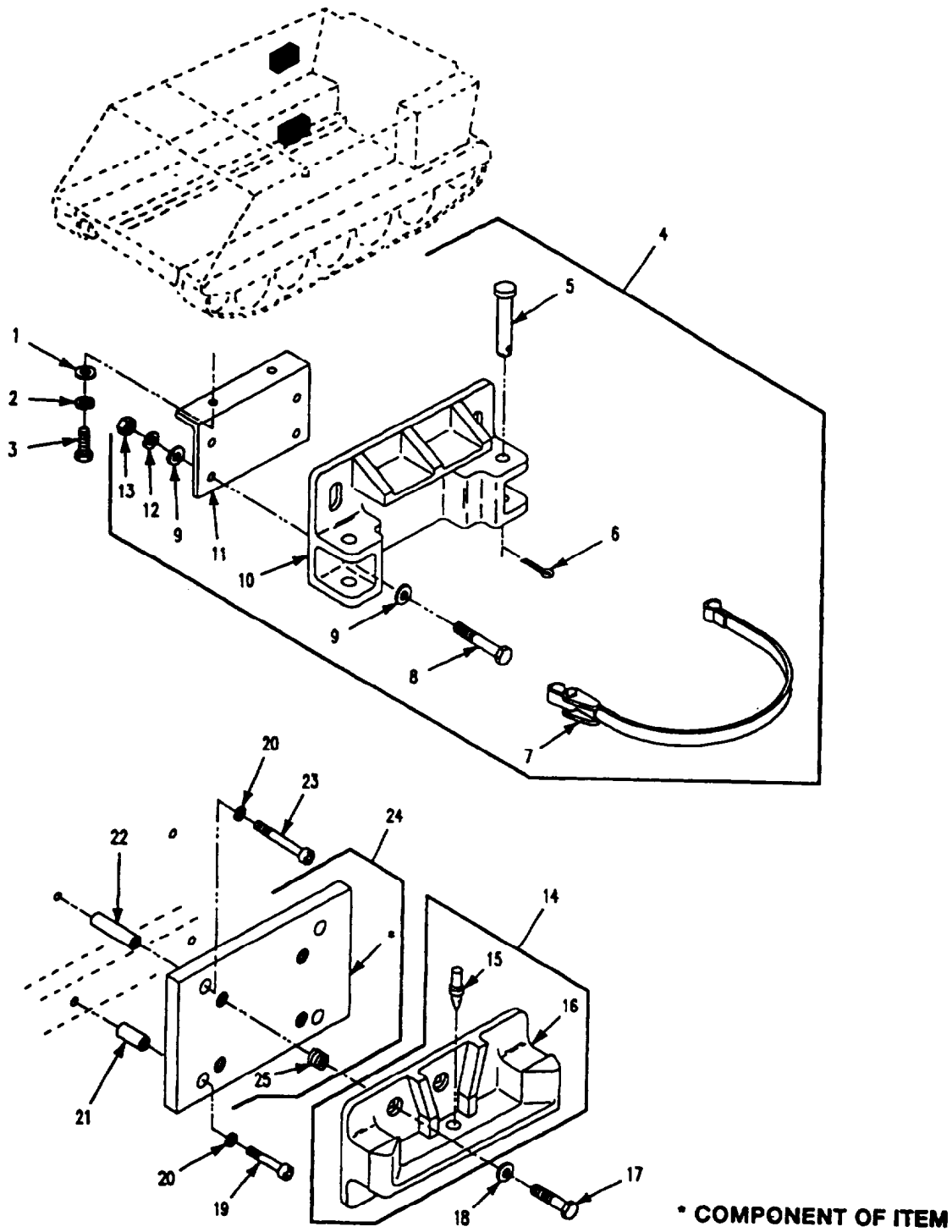

Figure 319. Launch Tube Components (M901A1)

SECTION II

TM9-2350-261-24P

(1) ITEM NUMBER	(2) SMR CODE	(3) CAGE	(4) PART NUMBER	(5) DESCRIPTION AND USABLE ON CODE (UOC)	(6) QTY
				GROUP 1808 STOWAGE RACKS,BOXES, STRAPS,CARRYING CASES,CABLE REELS, HOSE REELS, ETC. FIG. 319 LAUNCH TUBE COMPONENTS (M901A1)	
1	PAOZZ	88044	AN960-616	WASHER,FLAT UOC: 011	2
2	PAOZZ	96906	MS35338-44	WASHER,LOCK UOC: 011	4
3	PAOZZ	96906	MS18154-60	SCREW,CAP,HEXAGON H UOC: 011	2
4	A0000	19207	12298813	SUPPORT ASSEMBLY UOC: 011	2
5	PAOZZ	96906	MS20392-4C69	.PIN,STRAIGHT,HEADED UOC: 011	2
6	PAOZZ	96906	MS24665-302	.PIN,COTTER UOC: 011	2
7	PAOZZ	18876	10190635-3	.STRAP,WEBBING UOC: 011	1
8	PAOZZ	80204	B1821BH038C113N	.SCREW,CAP,HEXAGON H UOC: 011	4
9	PAOZZ	96906	MS27183-14	.WASHER,FLAT UOC: 011	8
10	PAOZZ	19207	10192302	.BRACKET,MOUNTING UOC: 011	1
11	PAOZZ	19207	12265632	.BRACKET,ANGLE UOC: 011	1
12	PAOZZ	96906	MS35338-46	WASHER,LOCK UOC: 011	6
13	PAOZZ	96906	MS35649-2384	.NUT,PLAIN,HEXAGON UOC: 011	4
14	A0000	19207	12298812	SUPPORT ASSEMBLY UOC: 011	2
15	PAOZZ	18876	10189683	.PIN,SHOULDER,HEADLE UOC: 011	1
16	PAOZZ	19207	10192299	.BRACKET,MOUNTING UOC: 011	1
17	PAOZZ	96906	MS18154-59	SCREW,CAP,HEXAGON H UOC: 011	4
18	PAOZZ	88044	AN960C616	WASHER,FLAT UOC: 011	4
19	PAOZZ	96906	MS16997-64	SCREW,CAP,SOCKET HE UOC: 011	2
20	PAOZZ	96906	MS35338-46	.WASHER,LOCK UOC: 011	4
21	PAOZZ	19207	12265716	SPACER,SLEEVE UOC: 011	2
22	PAOZZ	19207	12265634	SPACER,SLEEVE UOC: 011	2
23	PAOZZ	96906	MS16997-66	SCREW,CAP,SOCKET HE UOC: 011	2
24	PAOZZ	19207	12265718	PLATE,MOUNTING,GROM UOC: 011	1
25	PAFZZ	96906	MS51830-108L	.INSERT,SCREW THREAD UOC: 011	4

END OF FIGURE

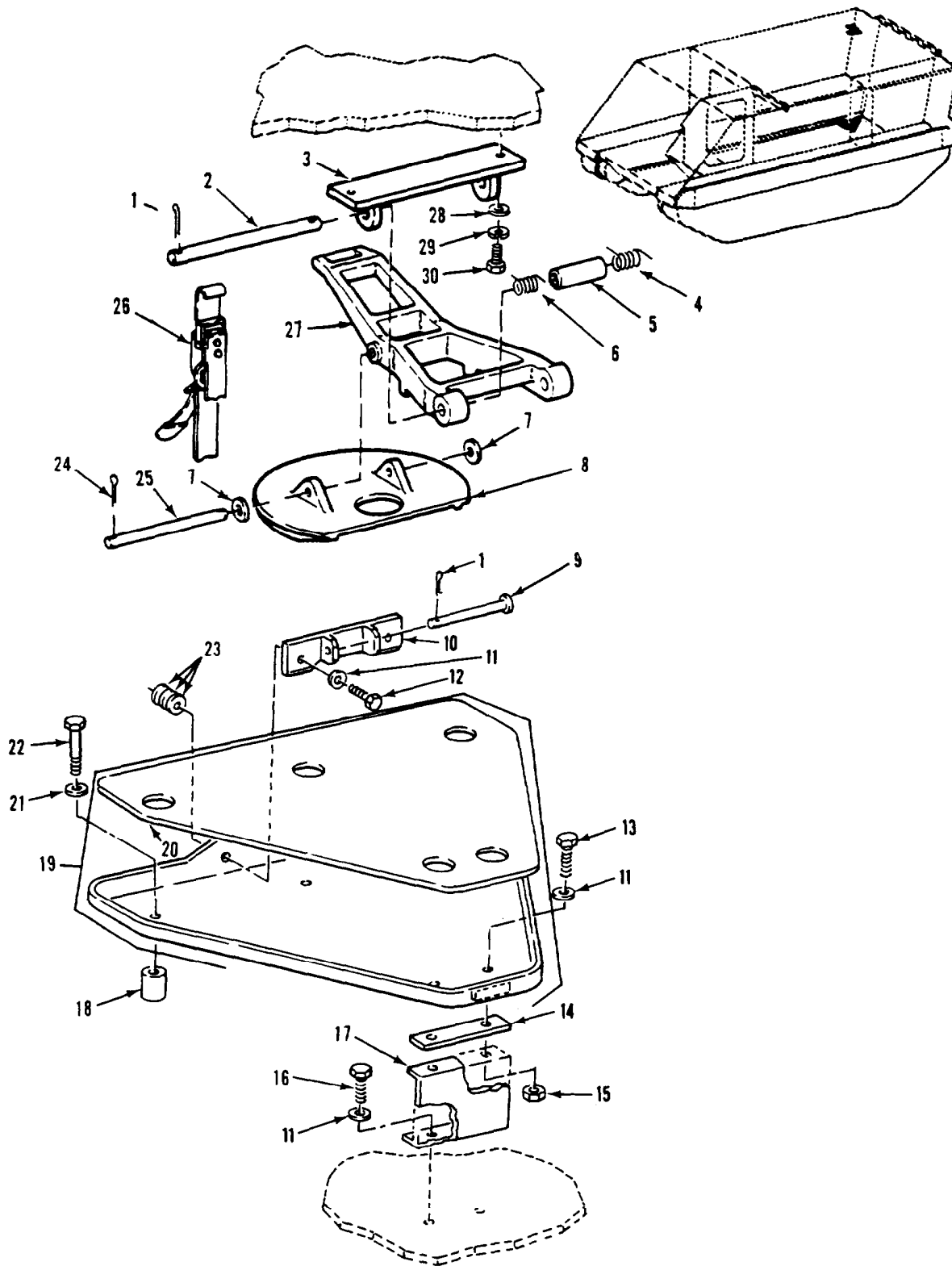

Figure 320. Tow Tripod Stowage Components (M901A1)

SECTION II

TM-2350-261-24P

(1) ITEM NUMBER	(2) SMR CODE	(3) CAGE	(4) PART NUMBER	(5) DESCRIPTION AND USABLE ON CODE (UOC)	(6) QTY
				GROUP 1808 STOWAGE RACKS,BOXES, STRAPS,CARRYING CASES,CABLE REELS, HOSE REELS, ETC. FIG. 320 TOW TRIPOD STOWAGE COMPONENTS (M901A1)	
1	PAOZZ	96906	MS24665-300	PIN,COTTER UOC: 011	3
2	PAOZZ	18876	10224805	PIN,STRAIGHT,HEADLE UOC: 011	1
3	PAOZZ	18876	10192348	SUPPORT,TRIPOD UOC: 011	1
4	PAOZZ	18876	10189685-2	SPRING,HELICAL,TORS UOC: 011	1
5	PAOZZ	18876	10192350	SPACER,SLEEVE UOC: 011	1
6	PAOZZ	18876	10189685-1	SPRING,HELICAL,TORS UOC: 011	1
7	PAOZZ	88044	AN960C516	WASHER,FLAT UOC: 011	2
8	PAOZZ	18876	10192347	CAP,TRIPOD TIEDOWN UOC: 011	1
9	PAOZZ	96906	MS20392-4C63	PIN,STRAIGHT,HEADED UOC: 011	1
10	PAOZZ	18876	10225259	RETAINER,STRAP UOC: 011	1
11	PAOZZ	88044	AN960C416	WASHER,FLAT UOC: 011	6
12	PAOZZ	80204	B1821BH025C100N	SCREW,CAP,HEXAGON H UOC: 011	2
13	PAOZZ	96906	MS90727-8	SCREW,CAP,HEXAGON H UOC: 011	2
14	PAOZZ	18876	10224938	SHIM UOC: 011	1
15	PAOZZ	80205	NAS1291C4M	NUT,SELF-LOCKING,EX UOC: 011	2
16	PAOZZ	96906	MS90727-9	SCREW,CAP,HEXAGON H UOC: 011	2
17	XDOZZ	18876	10224937	BRACKET,DOUBLE ANGL UOC: 011	1
18	PAOZZ	18876	10224941	SPACER,SLEEVE UOC: 011	3
19	XDOZZ	18876	10190365	BRACKET,SUPPORT UOC: 011	1
20	PAOZZ	18876	10190365-3	.PAD,BRACKET,SUPPORT UOC: 011	1
21	PAOZZ	96906	MS35338-44	WASHER,LOCK UOC: 011	3
22	PAOZZ	80204	B1821BH025C175N	SCREW,CAP,HEXAGON H UOC: 011	3
23	PAOZZ	21699	10741-14-28	WASHER,FLAT UOC: 011	6
24	PAOZZ	96906	MS24665-151	PIN,COTTER UOC: 011	2
25	PAOZZ	18876	10224804	PIN,STRAIGHT,HEADLE UOC: 011	1
26	PAOZZ	18876	10190635-6	STRAP,WEBBING UOC: 011	1
27	PAOZZ	18876	10224944	ARM,TRIPOD TIEDOWN UOC: 011	1
28	PAOZZ	96906	MS27183-14	WASHER,FLAT UOC: 011	2
29	PAOZZ	96906	MS35338-46	WASHER,LOCK UOC: 011	2
30	PAOZZ	96906	MS18154-60	SCREW,CAP,HEXAGON H UOC: 011	2

END OF FIGURE

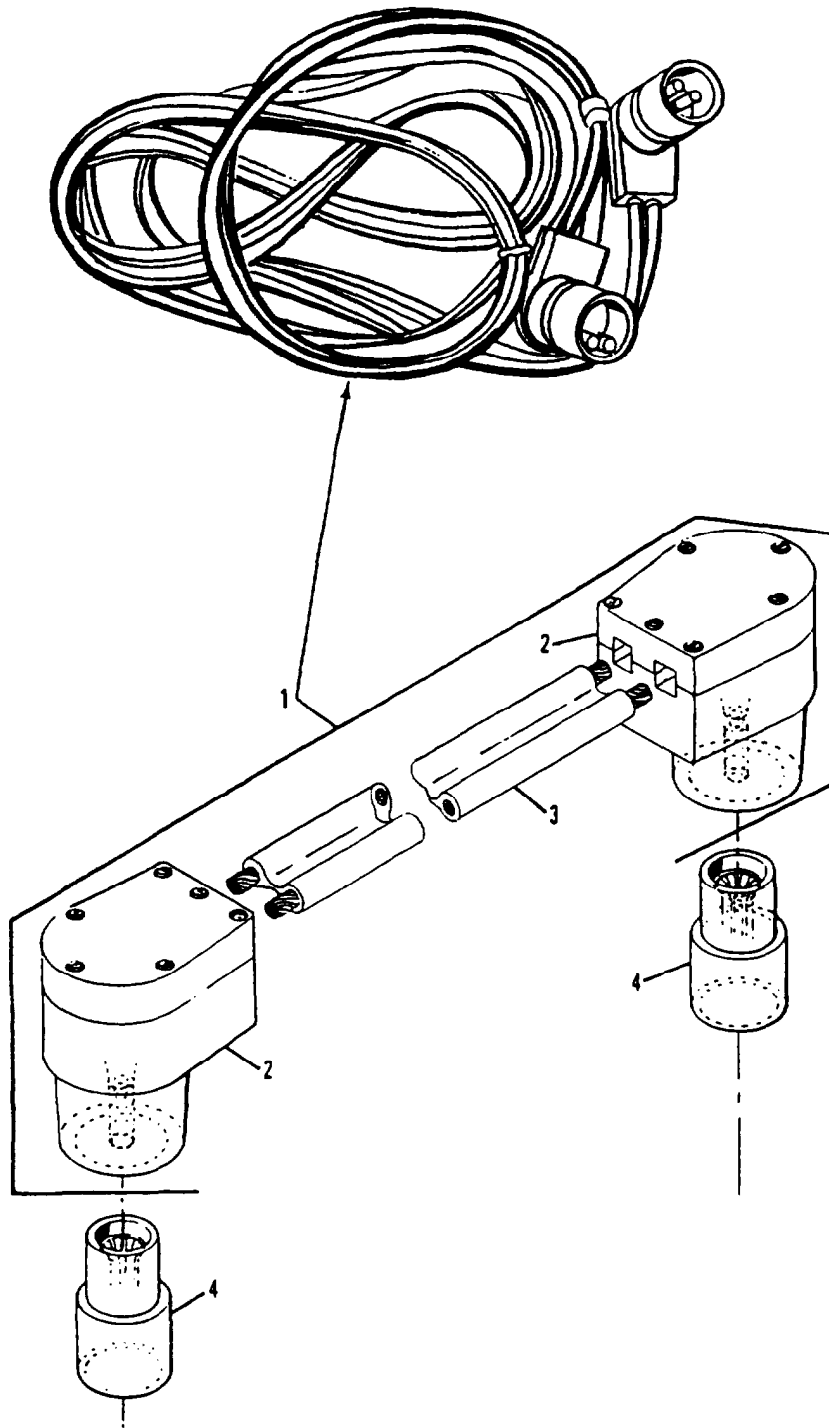

Figure 321. Interverhicle Power Cable
(M1068, M577A2)

SECTION II

TM9-2350-261-24P

(1) ITEM NUMBER	(2) SMR CODE	(3) CAGE	(4) PART NUMBER	(5) DESCRIPTION AND USABLE ON CODE (UOC)	(6) QTY
				GROUP 1808 STOWAGE RACKS,BOXES, STRAPS,CARRYING CASES,CABLE REELS, HOSE REELS, ETC. FIG. 321 INTERVEHICLE POWER CABLE (M1068,M577A2)	
1	PA000	19207	11682336-2	CABLE ASSEMBLY,POWE UOC: ACP,V37	1
2	PAOZZ	19207	11682338	.CONNECTOR,PLUG,ELEC UOC: ACP,V37	2
3	XAOZZ	19207	11682337-2	.WIRING HARNESS. UOC: ACP,V37	1
4	PAOZZ	19207	11677570	.ADAPTER,CONNECTOR UOC: ACP,V37	2

END OF FIGURE

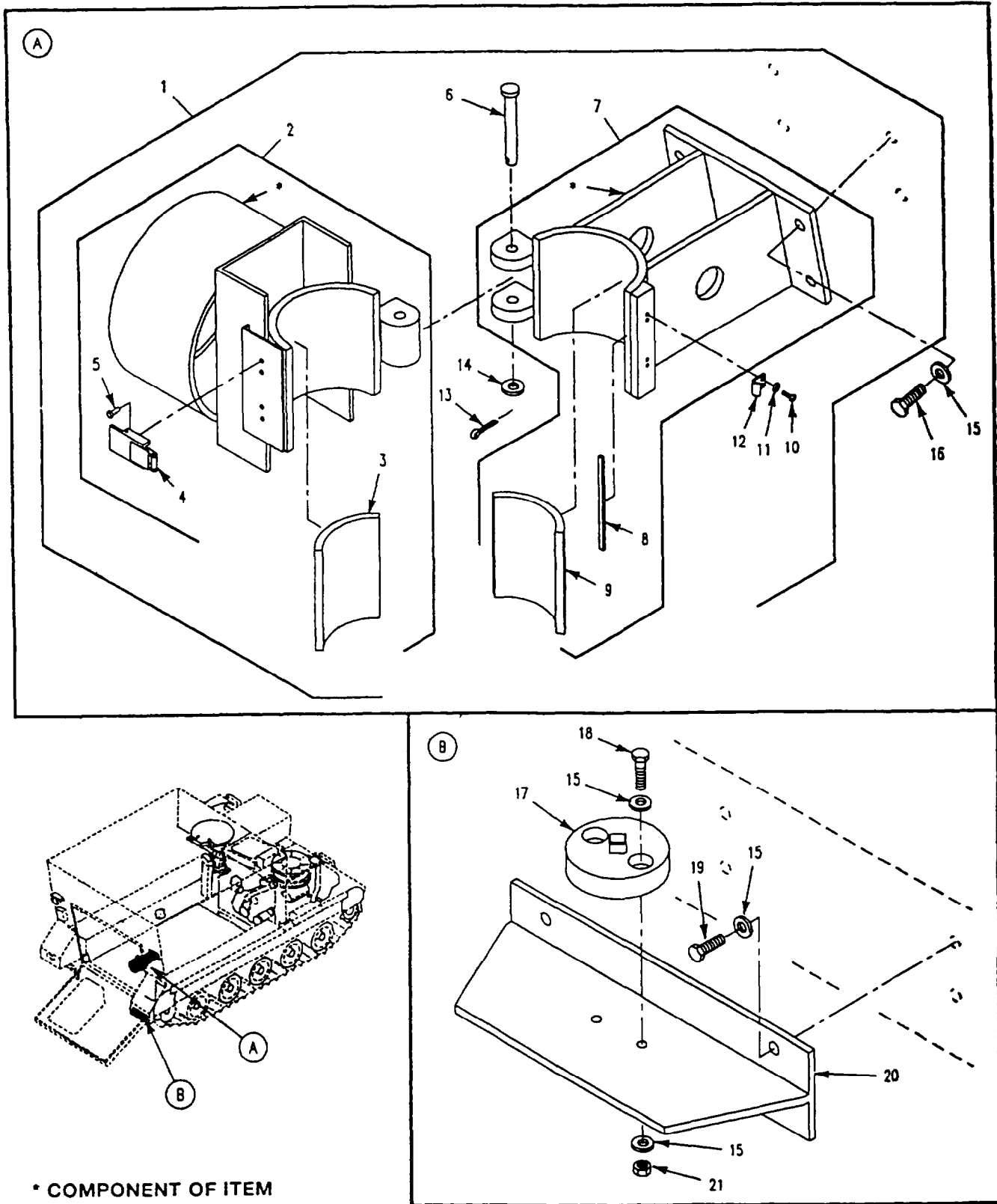

Figure 322. Antenna Mast Mounting Hardware (M1068)

SECTION II

TM9-2350-261-24P

(1) ITEM NUMBER	(2) SMR CODE	(3) CAGE	(4) PART NUMBER	(5) DESCRIPTION AND USABLE ON CODE (UOC)	(6) QTY
				GROUP 1808 STOWAGE RACKS,BOXES, STRAPS,CARRYING CASES,CABLE REELS, HOSE REELS, ETC. FIG. 322 ANTENNA MAST MOUNTING HARDWARE (M1068)	
1	A0000	19207	12384072	BRACKET ASSEMBLY,AN UOC: ACP	1
2	PA000	19207	12384071	.BRACKET,MOUNTING UOC: ACP	1
3	PAOZZ	19207	12384071-2	.. RUBBER STRIP UOC: ACP	1
4	PAOZZ	96906	MS18015-2	..LATCH UOC: ACP	2
5	PAOZZ	96906	MS20604S4W3	. RIVET,BLIND UOC: ACP	4
6	PAOZZ	96906	MS20392-SC107	.PIN,STRAIGHT,HEADED UOC: ACP	1
7	PA000	19207	12384058	.BASE,ANTENNA SUPPOR UOC: ACP	1
8	PAOZZ	19207	12384058-7	.. RUBBER STRIP UOC: ACP	1
9	PAOZZ	19207	12384058-2	.. RUBBER STRIP UOC: ACP	1
10	PAOZZ	96906	MS35206-261	.SCREW,MACHINE UOC: ACP	4
11	PAOZZ	96906	MS35335-29	.WASHER,LOCK UOC: ACP	4
12	PAOZZ	96906	MS18015-3	.STRIKE,CATCH UOC: ACP	2
13	PAOZZ	89749	IF316	.PIN,COTTER UOC: ACP	1
14	PAOZZ	96906	MS27183-57	WASHER,FLAT UOC: ACP	1
15	PAOZZ	96906	MS27183-57	WASHER,FLAT UOC: ACP	12
16	PAOZZ	80204	B18218H038C113N	SCREW,CAP,HEXAGON H UOC: ACP	4
17	PAOZZ	19207	12384059	BRACKET,MOUNTING UOC: ACP	1
18	PAOZZ	80204	B1821BH0381C175N	SCREW,CAP,HEXAGON H UOC: ACP	2
19	PAOZZ	80204	B1821BH038C075N	SCREW,CAP,HEXAGON H UOC: ACP	4
20	PAOZZ	19207	12384057	BRACKET,MOUNTING UOC: ACP	1
21	PAOZZ	96906	MS51922-17	NUT,SELF-LOCKING,HE UOC: ACP	2

END OF FIGURE

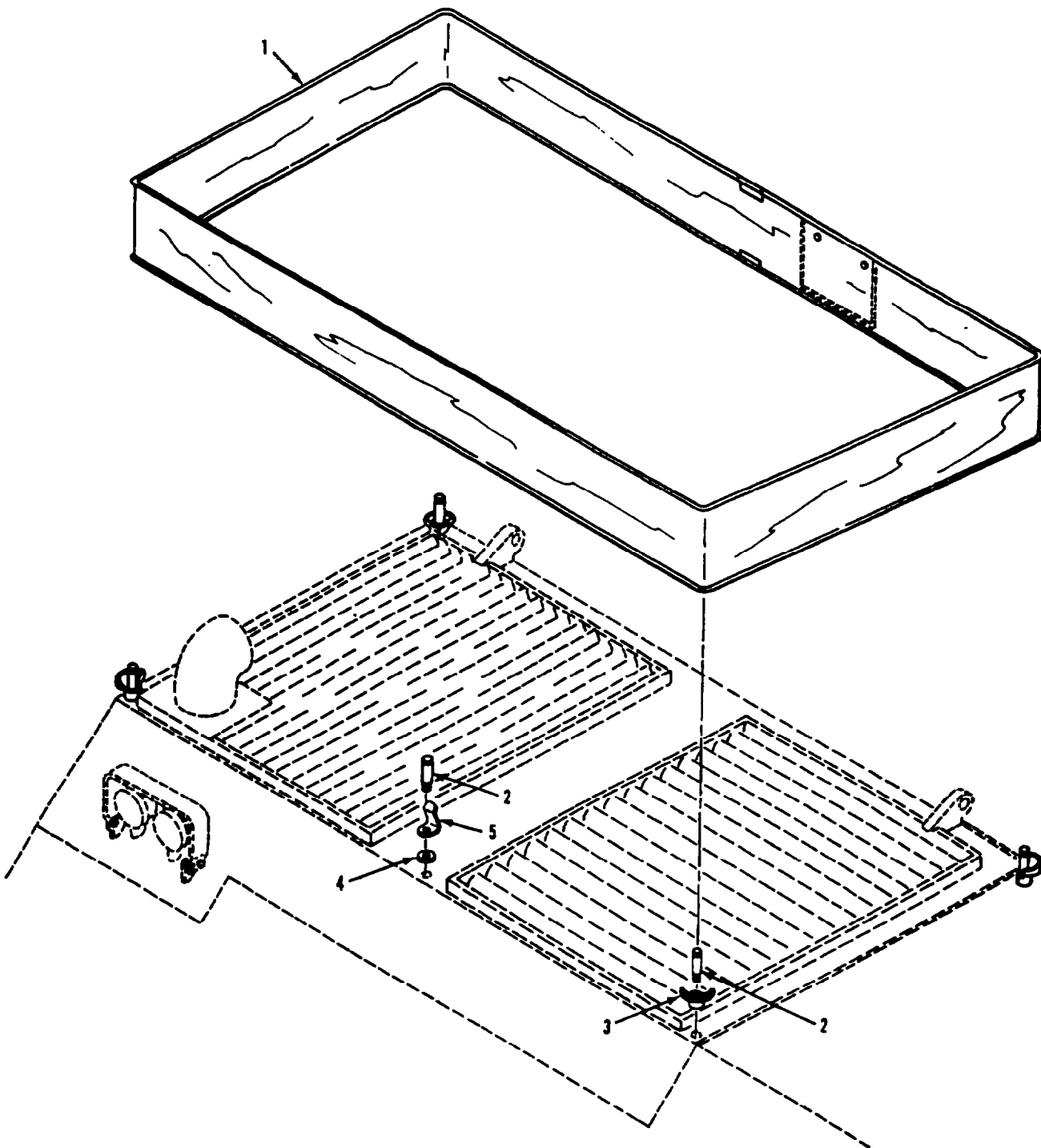

Figure 323. Grille Curtain Installation
(M106A2, M1064, M125A2, M741A1)

SECTION II

TM9-2350-261-24P

(1) ITEM NUMBER	(2) SMR CODE	(3) CAGE	(4) PART NUMBER	(5) DESCRIPTION AND USABLE ON CODE (UOC)	(6) QTY
				GROUP 22 BODY,CHASSIS OR HULL AND ACCESSORIES ITEMS GROUP 2201 CANVAS,RUBBER OR PLASTIC ITEMS FIG. 323 GRILLE CURTAIN INSTALLATION (M106A2,M1064,M125A2,M741A1)	
1	PAOZZ	19207	10950064	COVER,VENTILATORY UOC: V36,V38,120,V95	1
2	PAOZZ	19207	10949933	BOLT,SHOULDER UOC: V36,V38,120,V95	5
3	PAOZZ	19207	10949932	RETAINER,CURTAIN,GR UOC: V36,V38,120,V95	4
4	PAOZZ	19207	11588706	SPACER,SLEEVE UOC: V36,V38,120,V95	1
5	PAOZZ	19207	10950146	CLIP,SPRING TENSION UOC: V36,V38,120,V95	1

END OF FIGURE

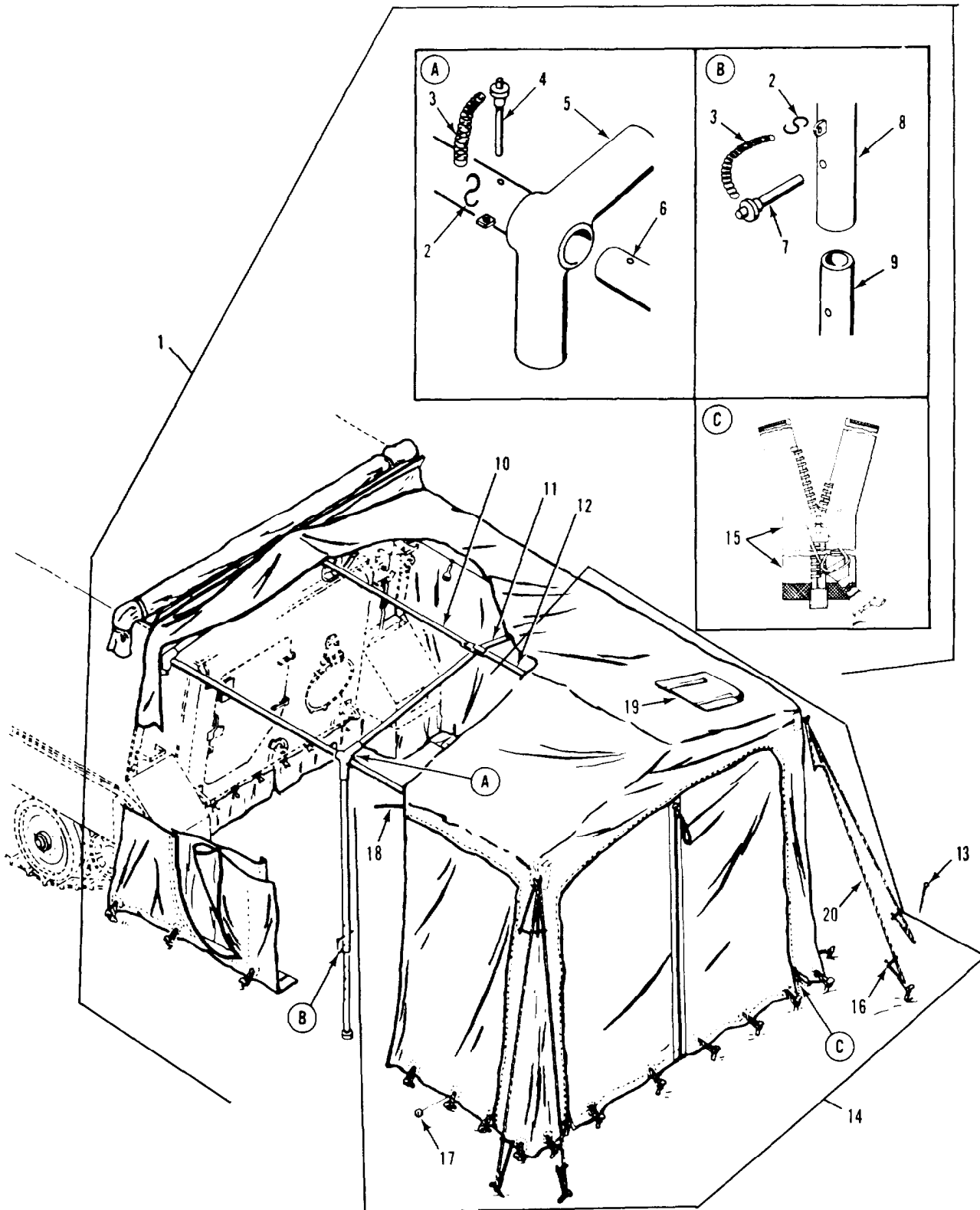

Figure 324. Extension Cover Tent (M577A2)

SECTION II

TM9-2350-261-24P

(1) ITEM NUMBER	(2) SMR CODE	(3) CAGE	(4) PART NUMBER	(5) DESCRIPTION AND USABLE ON CODE (UOC)	(6) QTY
				GROUP 2201 CANVAS,RUBBER OR PLASTIC ITEMS FIG. 324 EXTENSION COVER TENT (M577A2)	
1	A0000	19207	10918155	FRAME,VEHICLE COVER UOC: V37	1
2	PAOZZ	96906	MS87006-53	.HOOK,CHAIN,S UOC: V37	6
3	MOOZZ	19207	10918155-1	.CHAIN,WELDLESS MAKE FROM CHAIN, P/N 42C14856-305; 8 LINKS UOC: V37	6
4	PAOZZ	96906	MS17984-625	.PIN,QUICK RELEASE UOC: V37	2
5	PAOZZ	19207	10932342	FRAME SECTION,COVER UOC: V37	2
6	PAOZZ	19207	10932317	FRAME SECTION,STRUC UOC: V37	2
7	PAOZZ	96906	MS17984-620	.PIN,QUICK RELEASE UOC: V37	4
8	PAOZZ	19207	10918143	.SUPPORT,COVERED EXT UOC: V37	4
9	PAOZZ	19207	10918135	.SLIDE TUBE,COVER EX UOC: V37	4
10	PAOZZ	19207	10918147-2	FRAME SECTION,COVER UOC: V37	1
11	PAOZZ	19207	10918148	.TUBE,BENT,METALLIC UOC: V37	3
12	PAOZZ	19207	10918147-1	.FRAME SECTION, COVE UOC: V37	1
13	PAOZZ	70167	23B28126-1	PIN,TENT UOC: V37	48
14	PAOFF	19207	11617260	TENT UOC: V37	1
15	PAFZZ	19207	12349611	.FASTENER,SLIDE,INTE UOC: V37	11
16	XDOZZ	70167	23828045-1	.SLIP,TENT LINE UOC: V37	a
17	PAOZZ	96906	MS20230BS3	.GROMMET,METALLIC UOC: V37	35
18	MOOZZ	19207	11617260-16	.CORD,COTTON MAKE FROM CORD, P/N TC571 UOC: V37	1
19	MOOZZ	19207	11617260-57	.CORD,COTTON MAKE FROM CORD, P/N TC571 UOC: V37	2
20	MOOZZ	19207	11617260-54	.LINE,TENT MAKE FROM ROPE, P/N MILR1670TYPEICLASS2SIZE1 UOC: V37	4

END OF FIGURE

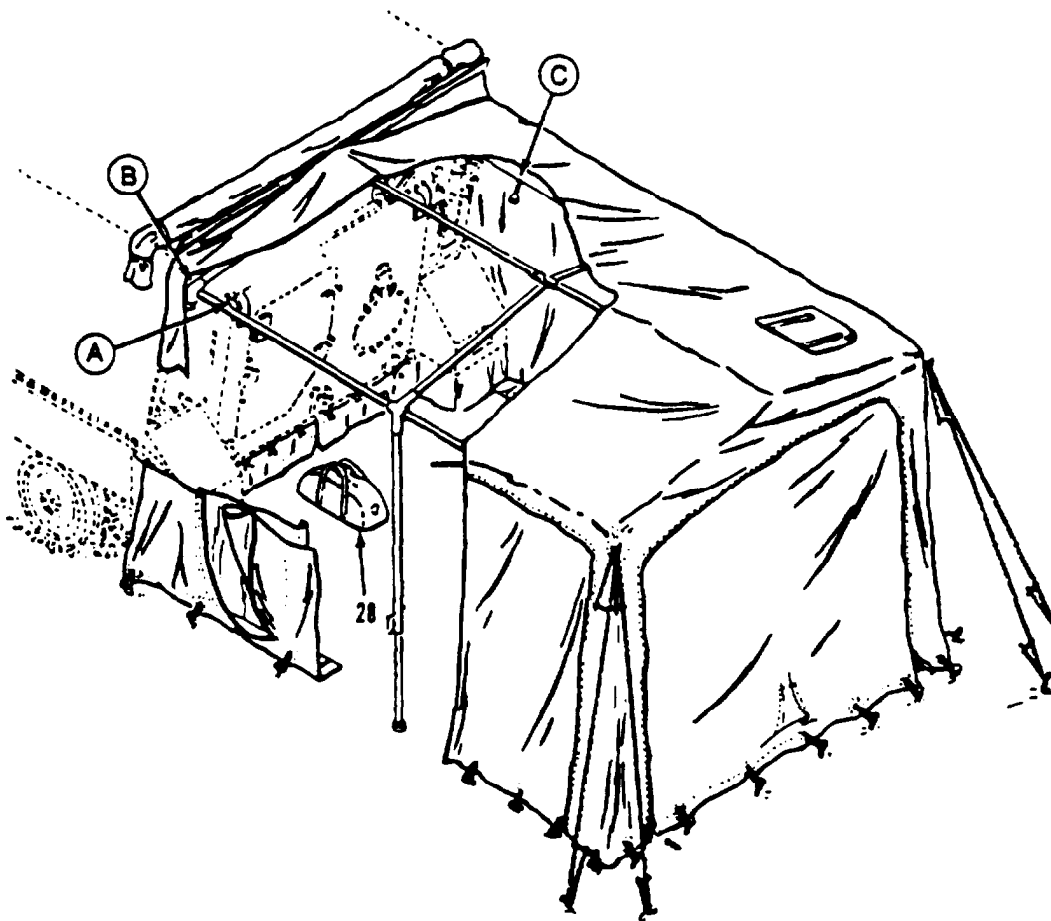
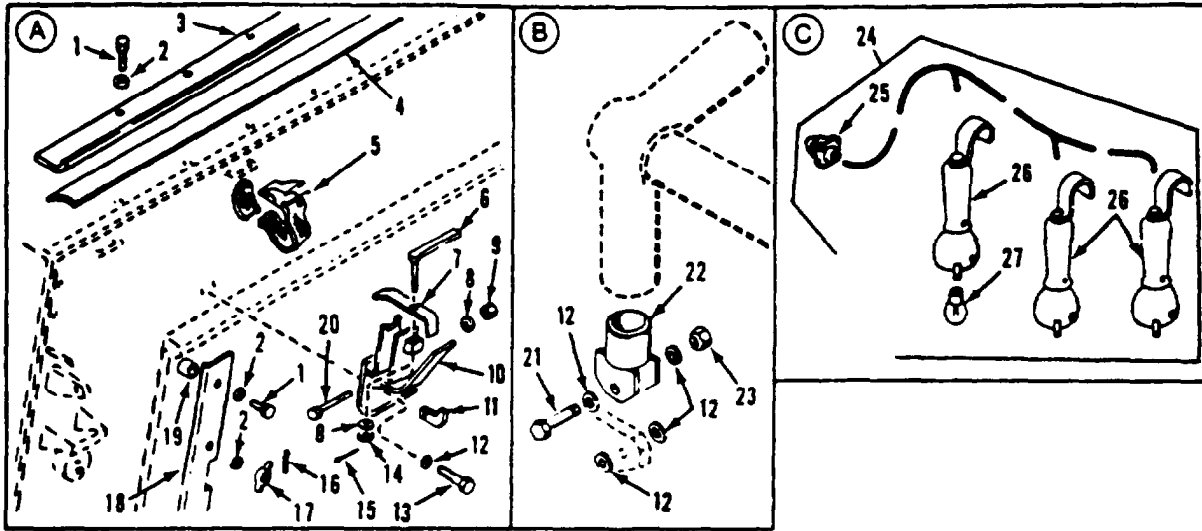

Figure 325. Extension Cover Mounting Hardware (M577A2)

SECTION II

TM9-2350-261-24P

(1) ITEM NUMBER	(2) SMR CODE	(3) CAGE	(4) PART NUMBER	(5) DESCRIPTION AND USABLE ON CODE (UOC)	(6) QTY
				GROUP 2201 CANVAS,RUBBER OR PLASTIC ITEMS FIG. 325 EXTENSION COVER MOUNTING HARDWARE (M577A2)	
1	PAOZZ	96906	MS18154-60	SCREW,CAP,HEXAGON H UOC: V37	11
2	PAOZZ	96906	MS27183-15	WASHER,FLAT UOC: V37	
3	PAOZZ	19207	10918140	BRACKET,ANGLE UOC: V37	1
4	PAOZZ	19207	10932239-4	RUBBER STRIP UOC: V37	1
5	PAOZZ	19207	8690541	STRAP,WEBBING UOC: V37	4
6	PAOZZ	19207	10932340	HANDLE,STOWAGE COVE UOC: V37	2
7	PAOZZ	19207	10932338	CLAMP,COVER EXTENSI UOC: V37	2
8	PAOZZ	96906	MS27183-14	WASHER,FLAT UOC: V37	4
9	PAOZZ	96906	MS51922-17	NUT,SELF-LOCKING,HE UOC: V37	2
10	PAOZZ	19207	10932346	BRACKET,COVERED EXT UOC: V37	2
11	PAOZZ	19207	10932339	RETAINER,STOWAGE UOC: V37	2
12	PAOZZ	96906	MS27183-18	WASHER,FLAT UOC: V37	12
13	PAOZZ	80204	B1821BH050C125N	SCREW,CAP,HEXAGON H UOC: V37	4
14	PAOZZ	96906	MS21304-3	NUT,PLAIN,SQUARE UOC: V37	2
15	PAOZZ	96906	MS24665-134	PIN,COTTER UOC: V37	2
16	PAOZZ	96906	MS16562-23	PIN,SPRING UOC: V37	6
17	PAOZZ	96906	MS35426-31	NUT,PLAIN,WING UOC: V37	6
18	PAOZZ	19207	11633146-5	BEZEL,AUTOMOTIVE TR LEFT UOC: V37	1
18	XDOZZ	19207	11633146-6	PLATE,RETAINING,SEA RIGHT UOC: V37	1
19	PAOZZ	19207	11633159	SPACER,SLEEVE UOC: V37	2
20	PAOZZ	96906	MS90728-78	SCREW,CAP,HEXAGON H UOC: V37	2
21	PAOZZ	80204	B1821BH050C250N	SCREW,CAP,HEXAGON H UOC: V37	2
22	PAOZZ	19207	10918142	END FITTING,SUPPORT UOC: V37	2
23	PAOZZ	96906	MS51922-33	NUT,SELF-LOCKING,HE UOC: V37	2
24	PAOZZ	19207	10918129	LAMPHOLDER ASSEMBLY UOC: V37	2
25	PAOZA	96906	MS3456W12S-3P	.CONNECTOR,PLUG,ELEC UOC: V37	1
26	PAOZZ	13445	DL-38	.LIGHT,EXTENSION UOC: V37	3
27	PAOZZ	96906	MS35478-315	.LAMP,INCANDESCENT UOC: V37	3
28	PAOZZ	18876	6571860	BAG,TOOL,SATCHEL UOC: V37	2

END OF FIGURE

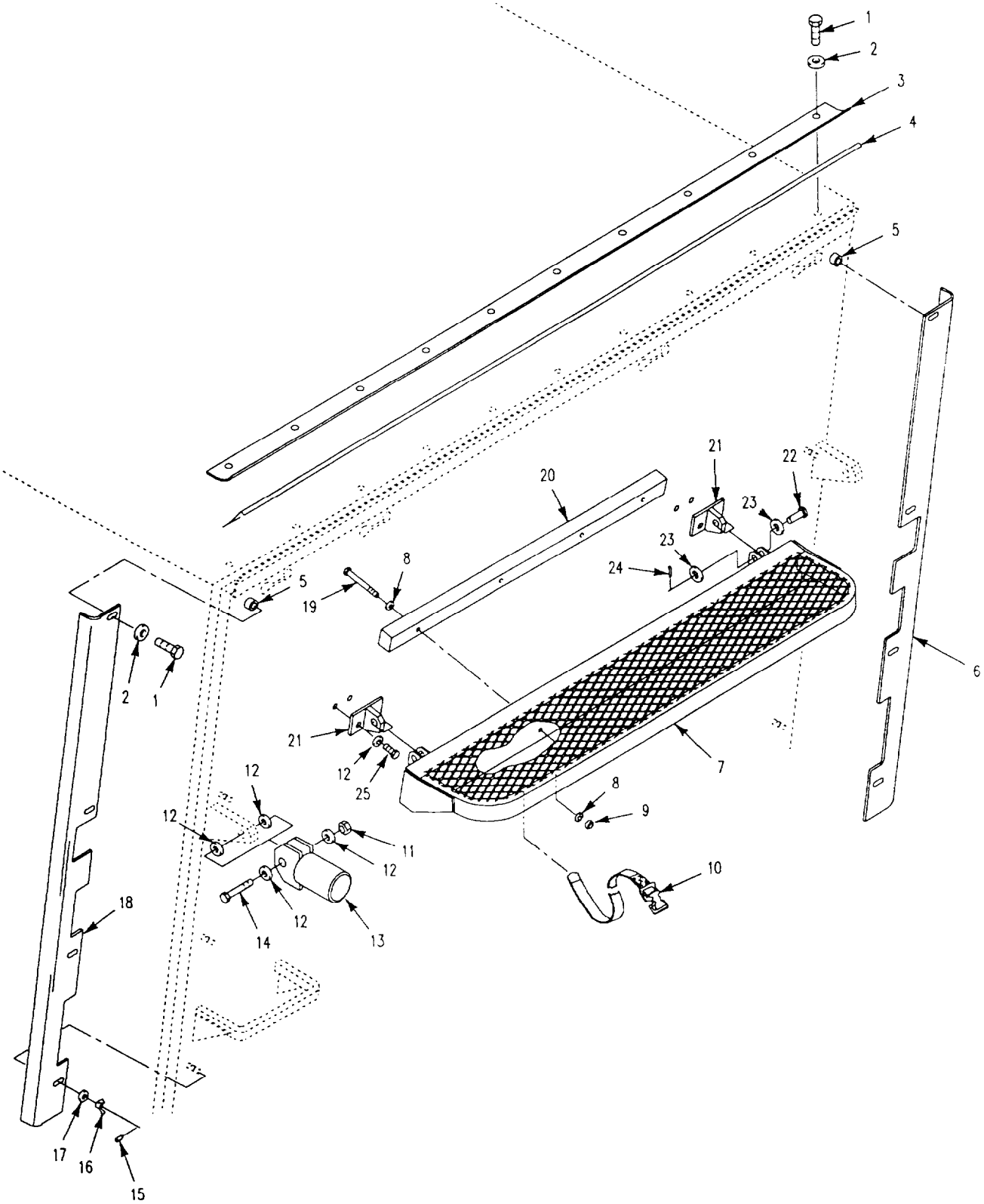

Figure 326. Extension Cover Mounting Hardware (M1068)

SECTION II

TM9-2350-261-24P

(1) ITEM NUMBER	(2) SMR CODE	(3) CAGE	(4) PART NUMBER	(5) DESCRIPTION AND USABLE ON CODE (UOC)	(6) QTY
				GROUP 2201 CANVAS,RUBBER OR PLASTIC ITEMS FIG. 326 EXTENSION COVER MOUNTING HARDWARE (M1068)	
1	PAOZZ	80204	B1821BH03C100N	SCREW,CAP,HEXAGON H UOC: ACP	11
2	PAOZZ	96906	MS27183-15	WASHER,FLAT UOC: ACP	17
3	PAOZZ	19207	10918140	BRACKET,ANGLE UOC: ACP	1
4	PAOZZ	19207	10932239-4	RUBBER STRIP UOC: ACP	1
5	PAOZZ	19207	11633159	SPACER,SLEEVE UOC: ACP	2
6	PAOZZ	19207	11633146-2	PLATE,RETAINING UOC: ACP	1
7	PAOZZ	19207	12384034	FRAME STOWAGE UOC: ACP	1
8	PAOZZ	19200	10910174-4	.WASHER,FLAT UOC: ACP	8
9	PAOZZ	96906	MS21044N6	.NUT,SELF-LOCKING,HE UOC: ACP	4
10	PAOZZ	19207	8690542	STRAP,WEBBING UOC: ACP	2
11	PAOZZ	96906	MS51922-33	NUT,SELF-LOCKING,HE UOC: ACP	2
12	PAOZZ	96906	MS27183-18	WASHER,FLAT UOC: ACP	12
13	PAOZZ	19207	10918142	END FITTING,SUPPORT UOC: ACP	2
14	PAOZZ	80204	B1821BH050C250N	SCREW,CAP,HEXAGON H UOC: ACP	2
15	PAOZZ	96906	MS16562-23	.PIN,SPRING UOC: ACP	6
16	PAOZZ	96906	MS35426-31	NUT,PLAIN,WING UOC: ACP	6
17	PAOZZ	96906	MS27183-15	WASHER,FLAT UOC: ACP	6
18	PAOZZ	19207	11633146-1	PLATE,RETAINING UOC: ACP	1
19	PAOZZ	96906	MS90727-76	.SCREW,CAP,HEXAGON H UOC: ACP	4
20	PAOZZ	19207	12382113	.PAD,CUSHIONING UOC: ACP	2
21	PAOZZ	19207	12384033	.BRACKET,MOUNTING UOC: ACP	1
22	PAOZZ	96906	MS20392-9C55	.PIN,STRAIGHT,HEADED UOC: ACP	2
23	PAOZZ	96906	MS27183-21	.WASHER,FLAT UOC: ACP	4
24	PAOZZ	96906	MS24665-355	.PIN,COTTER UOC: ACP	2
25	PAOZZ	80204	B1821BH050C113N	SCREW,CAP,HEXAGON H UOC: ACP	1

END OF FIGURE

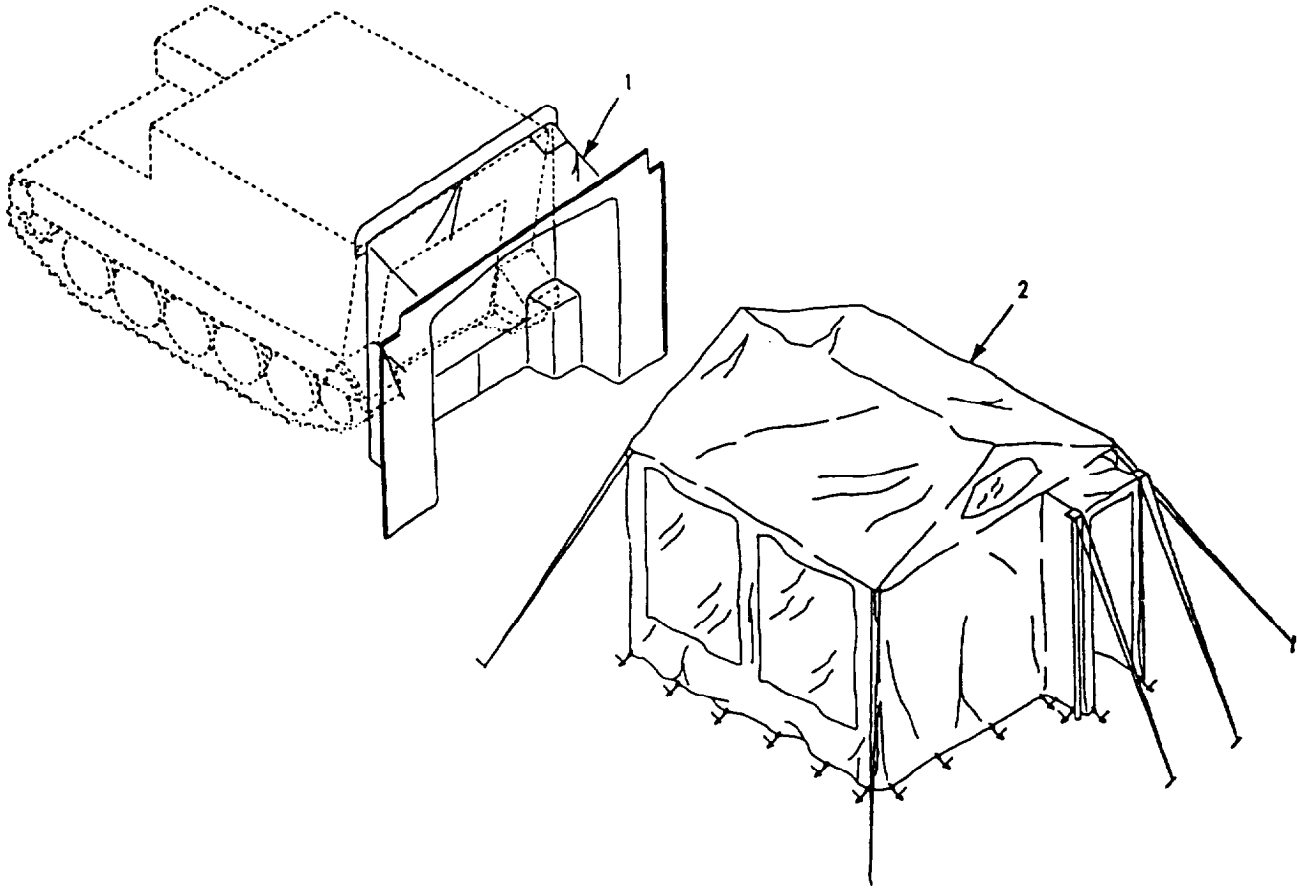

Figure 327. Extension Cover and Boot Wall Mounting
(M1068)

SECTION II

TM9-2350-261-24P

(1) ITEM NUMBER	(2) SMR CODE	(3) CAGE	(4) PART NUMBER	(5) DESCRIPTION AND USABLE ON CODE (UOC)	(6) QTY
				GROUP 2201 CANVAS,RUBBER OR PLASTIC ITEMS FIG. 327 EXTENSION COVER AND BOOT WALL MOUNTING (M1068)	
1	PAOZZ	19207	5-4-7484	COVER,ACCESS UOC: ACP	1
2	PAOFF	81337	5-4-6340-1	COMMAND POST SYSTEM GREEN SEE TM10-5410-229-13&P FOR REPAIR PARTS UOC: ACP	1
3	PAOFF	81337	5-4-6340-2	COMMAND POST SYSTEM TAN SEE TM10-5410-229-13&P FOR REPAIR PARTS UOC: ACP	1

END OF FIGURE

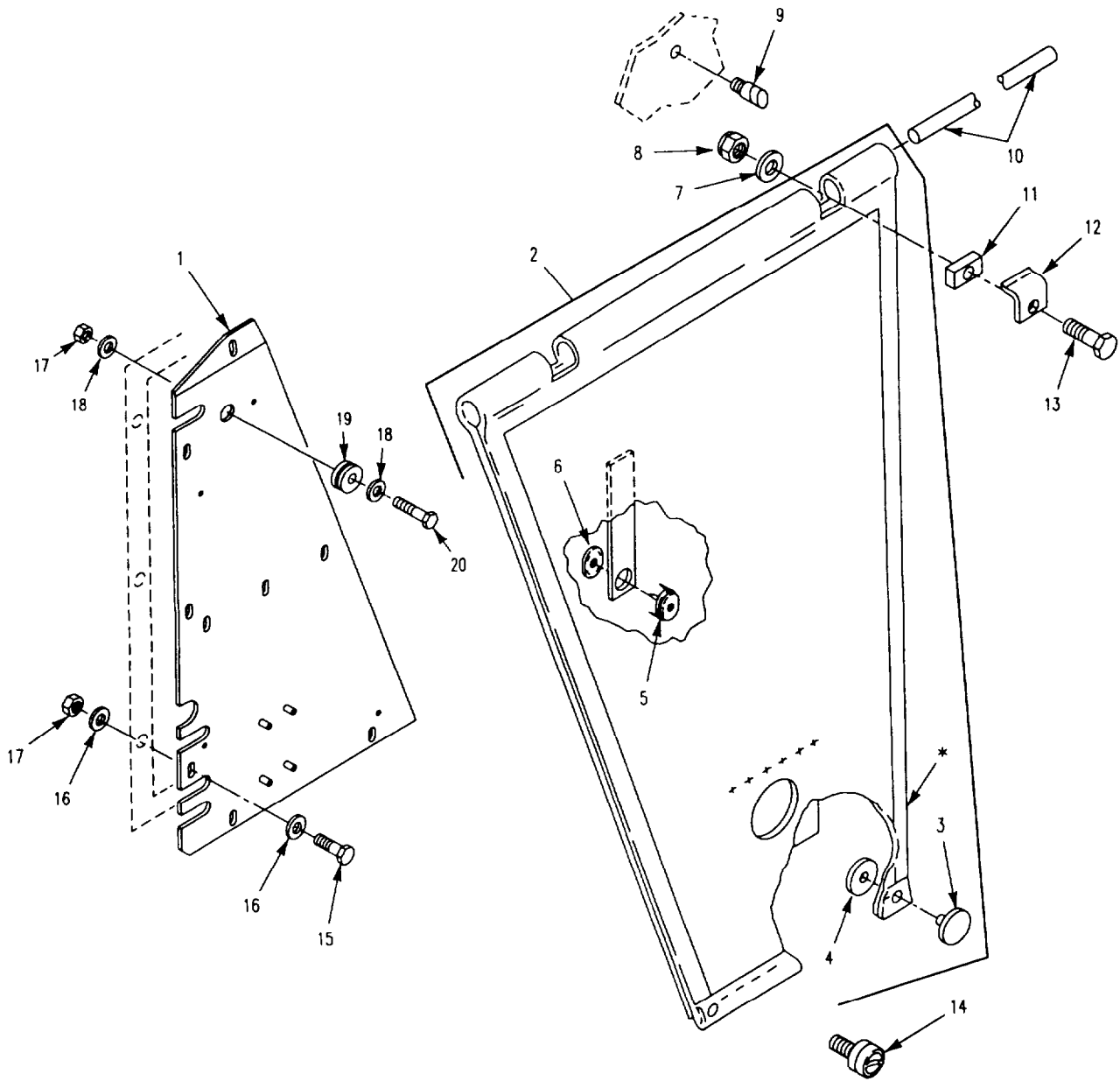

1 COMPONENT OF ITEM

Figure 328. Blackout Curtain Assembly (M1068,M577A2)

SECTION II

TM9-2350-261-24P

(1) ITEM NUMBER	(2) SMR CODE	(3) CAGE	(4) PART NUMBER	(5) DESCRIPTION AND USABLE ON CODE (UOC)	(6) QTY
				GROUP 2201 CANVAS,RUBBER OR PLASTIC ITEMS FIG. 328 BLACKOUT CURTAIN ASSEMBLY (M1068,M577A2)	
1	PAOZZ	19207	10932446-1	PANEL,BODY,VEHICULA UOC: V37	1
1	PAOZZ	19207	12382114	PANEL,BODY,VEHICULA UOC: ACP	1
2	PAOOO	19207	10949620	CURTAIN,BLACKOUT UOC: ACP,V37	1
3	PAOZZ	96906	MS27980-1B	.CAP,SNAP FASTENER UOC: ACP,V37	4
4	PAOZZ	96906	MS27980-6B	.SOCKET,SNAP FASTENE UOC: ACP,V37	4
5	PAOZZ	96906	MS27977-1B	.SOCKET,SNAP FASTENE UOC: ACP,V37	2
6	PAOZZ	96906	MS27977-3B	.CLINCH PLATE,SNAP F UOC: ACP,V37	2
7	PAOZZ	96906	MS27183-11	WASHER,FLAT UOC: ACP,V37	2
8	PAOZZ	96906	MS51922-1	NUT,SELF-LOCKING,HE UOC: V37	2
8	PAOZZ	96906	MS51943-31	NUT,SELF-LOCKING,HE UOC: ACP	2
9	PAOZZ	96906	MS27977-37N	STUD,SNAP FASTENER UOC: ACP,V37	2
10	PAOZZ	19207	10917942	ROD,STRAIGHT,HEADLE UOC: ACP,V37	1
11	PAOZZ	19207	10917936	BLOCK,MOUNTING UOC: ACP,V37	2
12	PAOZZ	19207	10917943	CLIP,SPRING TENSION UOC: ACP,V37	2
13	PAOZZ	80204	B1821BH025C100N	SCREW,CAP,HEXAGON H UOC: V37,ACP	2
14	PAOZZ	96906	MS27980-15B	STUD,SNAP FASTENER UOC: ACP,V37	2
15	PAOZZ	80204	B1821BH038C125N	SCREW,CAP,HEXAGON H UOC: V37,ACP	6
16	PAOZZ	96906	MS27183-15	WASHER,FLAT UOC: ACP,V37	12
17	PAOZZ	96906	MS51922-17	NUT,SELF-LOCKING,HE UOC: V37	7
17	PAOZZ	24617	144178	NUT,SELF-LOCKING,HE UOC: ACP	6
18	PAOZZ	88044	AN970-7	WASHER,FLAT UOC: V37	2
19	PAOZZ	96906	MS35489-56	GROMMET,NONMETALLIC UOC: V37	1
20	PAOZZ	80204	B1821BH038C113N	SCREW,CAP,HEXAGON H UOC: V37	1

END OF FIGURE

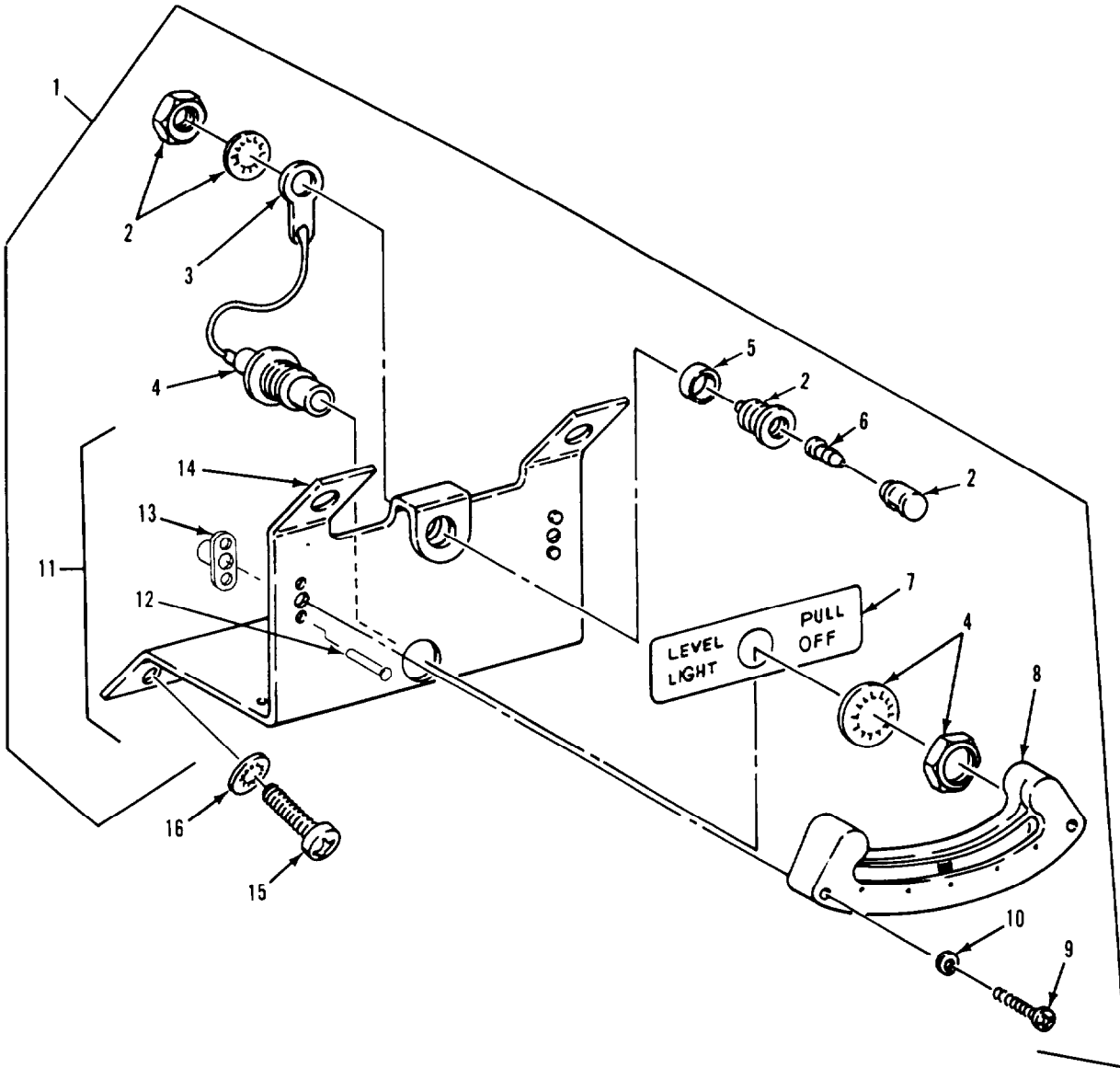

Figure 329. Driver's Level Indicator (M901A1)

SECTION II

TM9-2350-261-24P

(1) ITEM NUMBER	(2) SMR CODE	(3) CAGE	(4) PART NUMBER	(5) DESCRIPTION AND USABLE ON CODE (UOC)	(6) QTY
GROUP 2202 ACCESSORY ITEMS FIG. 329 DRIVER'S LEVEL INDICATOR (M901A1)					
1	PAOEF	19207	12265619	INDICATOR,LEVEL DRI UOC: 011	1
2	PAOZZ	19207	12265544	.LIGHT,PANEL UOC: 011	1
3	PAOZZ	19207	12265573-3	.TERMINAL,LUG UOC: 011	1
4	PAFZZ	96906	MS25089-1F-1	.SWITCH,PUSH-PULL UOC: 011	1
5	PAFZZ	19207	12266354	.SPACER,RING UOC: 011	1
6	PAOZZ	96906	MS25237-387	.LAMP,INCANDESCENT UOC: 011	1
7	PFOZZ	19207	12265695	.MARKER,IDENTIFICATI UOC: 011	1
8	PAOZZ	19207	12265593	.INDICATOR,DRIVERS L UOC: 011	1
9	PAFZZ	96906	MS51957-50	.SCREW,MACHINE UOC: 011	2
10	PAFZZ	96906	13815795-807	.WASHER,FLAT UOC: 011	2
11	XAFFF	19207	12266191	BRACKET ASSEMBLY,LE UOC: 011	1
12	PAFZZ	96906	MS20426AD3-6	..RIVET,SOLID UOC: 011	4
13	PAOZZ	96906	MS21076L08	..NUT,SELF-LOCKING,PL UOC: 011	1
14	XDFZZ	19207	12266191-3	..BRACKET,DOUBLE ANGL UOC: 011	1
15	PAOZZ	96906	MS35206-280	SCREW,MACHINE UOC: 011	4
16	PAOZZ	96906	MS35333-40	WASHER,LOCK UOC: 011	4

END OF FIGURE

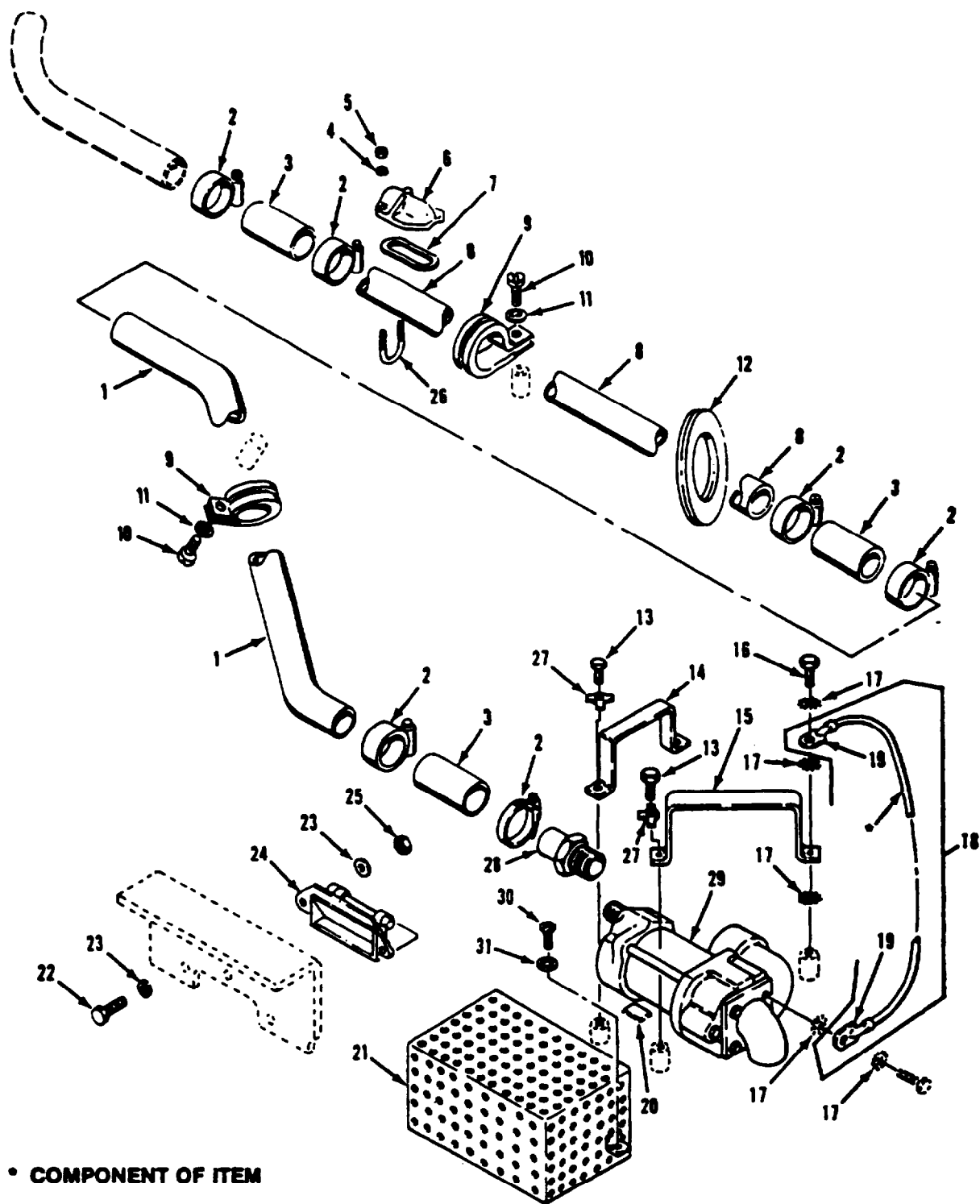

• COMPONENT OF ITEM

Figure 330. Forward Bilge Pump, Hoses and Tubes

SECTION II

TM9-2350-261-24P

(1) ITEM NUMBER	(2) SMR CODE	(3) CAGE	(4) PART NUMBER	(5) DESCRIPTION AND USABLE ON CODE (UOC)	(6) QTY
				GROUP 2205 BILGE PUMPS FIG. 330 FORWARD BILGE PUMP,HOSES AND TUBES	
1	PAOZZ	19207	8763438	TUBE,BENT,METALLIC UOC: V35,V36,V37,V38,011,056,120,V95	1
2	PAOZZ	96906	MS35842-12	CLAMP,HOSE UOC: V35,V36,V37,V38,011,056,120,V95	6
3	MOOZZ	96906	MS521303B2 12R	HOSE,NONMETALLIC MAKE FROM HOSE, P/N MS521303B212R UOC: V35,V36,V37,V38,056,011,120,V95	3
4	PAOZZ	96906	MS27183-8	WASHER,FLAT UOC: V35,V36,V37,V38,011,056,120,V95	4
5	PAOZZ	96906	MS21044N3	NUT,SELF-LOCKING,HE UOC: V35,V36,V37,V38,011,056,120,V95	4
6	PAOZZ	19207	10949867	WINDOW,OBSERVATION UOC: V35,V36,V37,V38,011,056,120,V95	1
7	PAOZZ	19207	10949865	GASKET UOC: V35,V36,V37,V38,011,056,120,V95	1
8	PAOZZ	19207	8763421	TUBE,METALLIC UOC: V35,V36,V37,V38,011,056,120,V95	1
9	PAOZZ	96906	MS21333-81	CLRMP,LOOP UOC: ACP,V35,V36,V37,V38,011,056,V95	2
10	PAOZZ	96906	MS35206-264	SCREW,MACHINE UOC: V35,V36,V37,V38,011,056,120,V95	2
11	PAOZZ	96906	MS35333-39	WASHER,LOCK UOC: V35,V36,V37,V38,011,056,120,V95	2
12	PAOZZ	19207	10865843	GROMMET,NONMETALLIC UOC: V35,V36,V37,V38,011,056,120,V95	1
13	PAOZZ	80204	B1821BH025C063N	SCREW,CAP,HEXAGON H UOC: V35,V36,V37,V38,011,056,120,V95	3
14	PAOZZ	19207	10886707	STRAP,RETAINING UOC: V35,V36,V37,V38,011,056,120,V95	1
15	PAOZZ	19207	10886708	STRAP,RETAINING UOC: V35,V36,V37,V38,011,056,120,V95	1
16	PAOZZ	80204	B1821BH025C075N	SCREW,CAP,HEXAGON H UOC: V35,V36,V37,V38,011,056,120,V95	1
17	PAOZZ	96906	MS45904-68	WASHER,LOCK UOC: V36,V38	5
18	MO000	19207	10886459-1	LEAD MAKE FROM WIRE, P/N M13486-1-5 UOC: V35,V36,V37,V38,011,056,120,V95	1
19	PAOZZ	19207	7056703	TERMINAL,LUG UOC: V35,V36,V37,V38,011,056,120,V95	2
20	PAOZZ	19207	8763469	CUSHION,BILGE PUMP UOC: V35,V36,V37,V38,011,056,120,V95	1
21	PAOZZ	19207	11589471	STRAINER,FRONT BILG UOC: V35,V36,V37,V38,011,056,120,V95	1
22	PAOZZ	80204	B1821BH025C100N	SCREW,CAP,HEXAGON H UOC: V35,V36,V37,V38,011,056,120,V95	3
23	PAOZZ	96906	MS27183-10	WASHER,FLAT UOC: V35,V36,V37,V38,011,056,120,V95	6
24	PAOZZ	19207	8763482	VALVE,FLAP,BILGE UOC: V35,V36,V37,V38,011,056,120,V95	1
25	PAOZZ	96906	MS51922-1	NUT,SELF-LOCKING,HE UOC: V35,V36,V37,V38,011,056,120,V95	3
26	PAOZZ	19207	10949866	BOLT,U UOC: V35,V36,V37,V38,011,056,120,V95	2
27	PAOZZ	19207	8704692	WASHER,KEY UOC: V35,V36,V37,V38,011,056,120,V95	3
28	PAOZZ	19207	8763473	ADAPTER,STRAIGHT,PI UOC: V35,V36,V37,V38,011,056,120,V95	1
29	PAOZZ	19207	8763300	PUMP,ROTARY FRONT BILGE PUMP UOC: V35,V36,V37,V38,011,056,V95	1
30	PAOZZ	96906	MS35206-280	SCREW,MACHINE UOC: V35,V36,V37,V38,011,056,120,V95	2
31	PAOZZ	96906	MS35333-40	WASHER,LOCK UOC: V35,V36,V37,V38,011,056,120,V95	2

END OF FIGURE

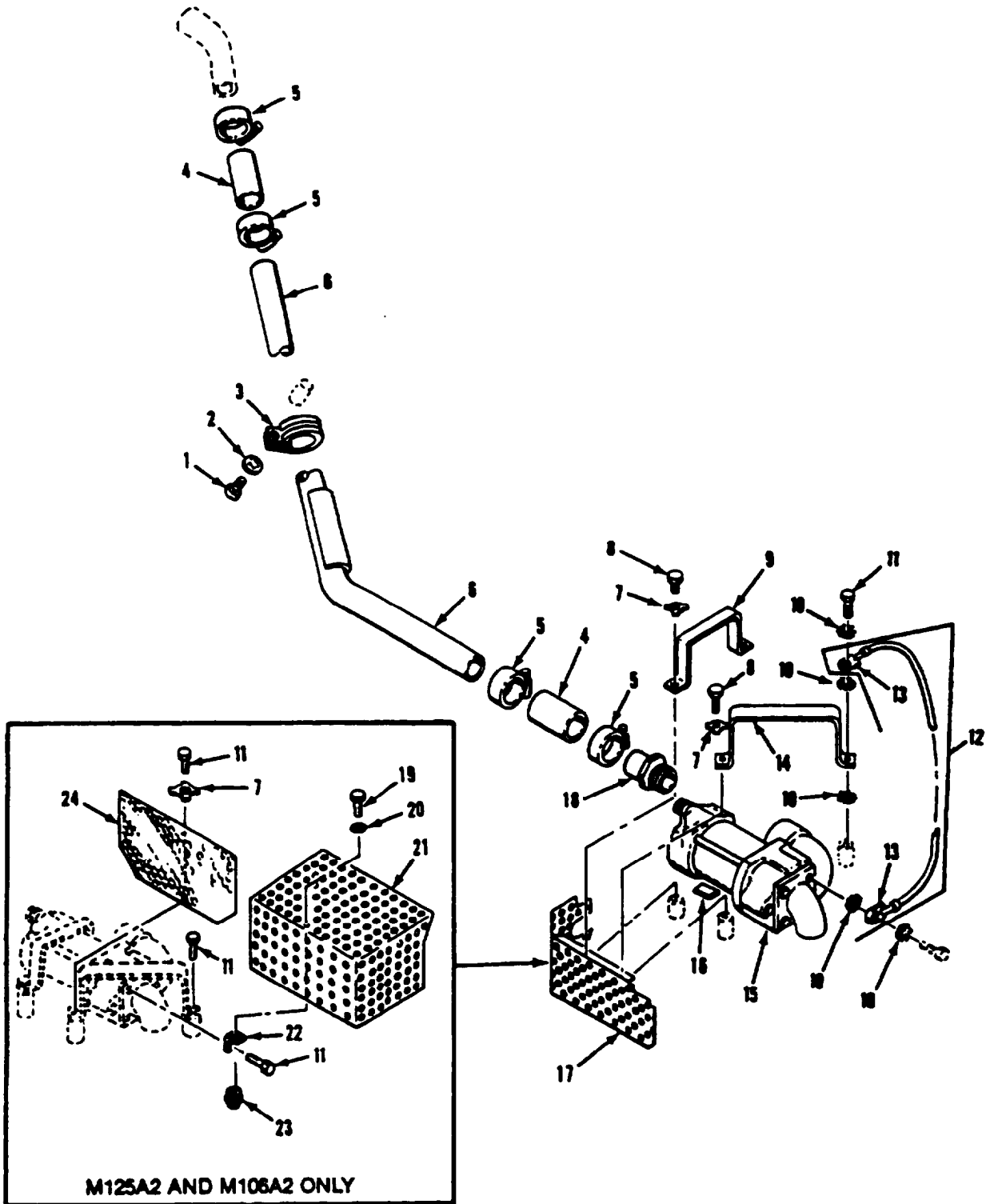

Figure 331. Rear Bilge Pump, Hoses and Tubes

SECTION II

TM9-2350-261-24P

(1) ITEM NUMBER	(2) SMR CODE	(3) CAGE	(4) PART NUMBER	(5) DESCRIPTION AND USABLE ON CODE (UOC)	(6) QTY
				GROUP 2205 BILGE PUMPS FIG. 331 REAR BULGE PUMP,HOSES AND TUBES	
1	PAOZZ	96906	MS35206-264	SCREW,MACHINE UOC: V35,V36,V37,V38,011,056,120,V95	2
2	PAOZZ	96906	MS35333-39	WASHER,LOCK UOC: V35,V36,V37,V38,011,056,120,V95	2
3	PAOZZ	96906	MS21333-81	CLRMP,LOOP UOC: V35,V36,V37,V38,011,056,120,V95	2
3	PAOZZ	96906	MS21322-48	CLAMP,LOOP UOC: ACP,V37	2
4	MOOZZ	96906	MS5213038212R	HOSE,NONMETALLIC MAKE FROM HOSE, P/N MS521303B212R UOC: V35,V36,V37,V38,011,056,120,V95	2
5	PAOZZ	96906	MS35842-12	CLAMP,HOSE UOC: V35,V36,V37,V38,011,056,120,V95	4
6	PAOZZ	19207	8763475	PIPE,BENT,METALLIC UOC: V35,011,056,V95	1
6	PAOZZ	19207	10885810	TUBE,BENT,METALLIC UOC: V36,V38,120	1
6	PAOZZ	19207	10943098	TUBE,BENT,METALLIC UOC: ACP,V37	1
7	PAOZZ	19207	8704692	WASHER,KEY UOC: V35,V36,V37,V38 011,056, 120,V95	3
8	PAOZZ	80204	B1821BH025C063N	SCREW,CAP,HEXAGON H UOC: V35,V37,056,011, V95	3
8	PAOZZ	80204	B1821BH025C063N	SCREW,CAP,HEXAGON H UOC: V36,V38,120	2
9	PAOZZ	19207	10886707	STRAP,RETAINING UOC: V35,V36,V37,V38 011.056, 120,V95	1
10	PAOZZ	96906	MS45904-69	WASHER,LOCK UOC: V35,011,056,V95	5
10	PAOZZ	96906	MS45904-68	WASHER,LOCK UOC: V37	3
10	PAOZZ	96906	MS45904-69	WASHER,LOCK UOC: V37	2
11	PAOZZ	80204	B1821BH025C075N	SCREW,CAP,HEXAGON H UOC: V35,V37,056,011 V95	1
11	PAOZZ	80204	B1821BH025C075N	SCREW,CAP,HEXAGON H UOC: V36,V38,120	3
12	M0000	19207	10886459-1	LEAD MAKE FROM WIRE, P/N M13486-1-7 UOC: V35,V36,V37,V38,011,056,120,V95	1
13	PAOZZ	59730	TG3	TERMINAL,LUG UOC: V35,V36,V37,V38,011,056,120,V95	2
14	PAOZZ	19207	10886708	STRAP,RETAINING UOC: V35,V37,011,056,V95	1
14	PAOZZ	19207	10886708-1	STRAP,RETAINING UOC: V36,V38,120	1
15	PAOZZ	19207	8763300	PUMP,ROTARY REAR BILGE PUMP UOC: V36,V38,120	1
16	PAOZZ	19207	8763469	CUSHION,BILGE PUMP UOC: V35,V36,V37,V38,011,056,120,V95	1
17	PAOZZ	19207	11589464	STRAINER BODY,SEDIM UOC: V35,V37,011,056 v95	1
18	PAOZZ	19207	8763473	ADAPTER,STRAIGHT,PI UOC: V35,V36,V37,V38 011,056,120,V95	1
19	PAOZZ	96906	MS90727-6	SCREW,CAP,HEXAGON H UOC: V36,V38,120	1
20	PAOZZ	96906	MS15795-711	WASHER,FLAT UOC: V36,V38,120	1
21	PAOZZ	19207	10885917	STRAINER,BILGE PUMP UOC: V36,V38,120	1
22	PAOZZ	19207	10885915	BRACKET,ANGLE UOC: V36,V38,120	1
23	PAOZZ	21450	592729	NUT,SELF-LOCKING,SP UOC: V36,V38,120	1
24	PAOZZ	19207	10932803	STRAINER,BILGE PUMP UOC: V36,V38,120	1

END OF FIGURE

This Figure Has Been Deleted

Figure 332. Deleted

SECTION II

TM9-2350-261-24P

(1) ITEM NUMBER	(2) SMR CODE	(3) CAGE	(4) PART NUMBER	(5) DESCRIPTION AND USABLE ON CODE (UOC)	(6) QTY
				GROUP 2205 BILGE PUMPS FIG. 332 DELETED	

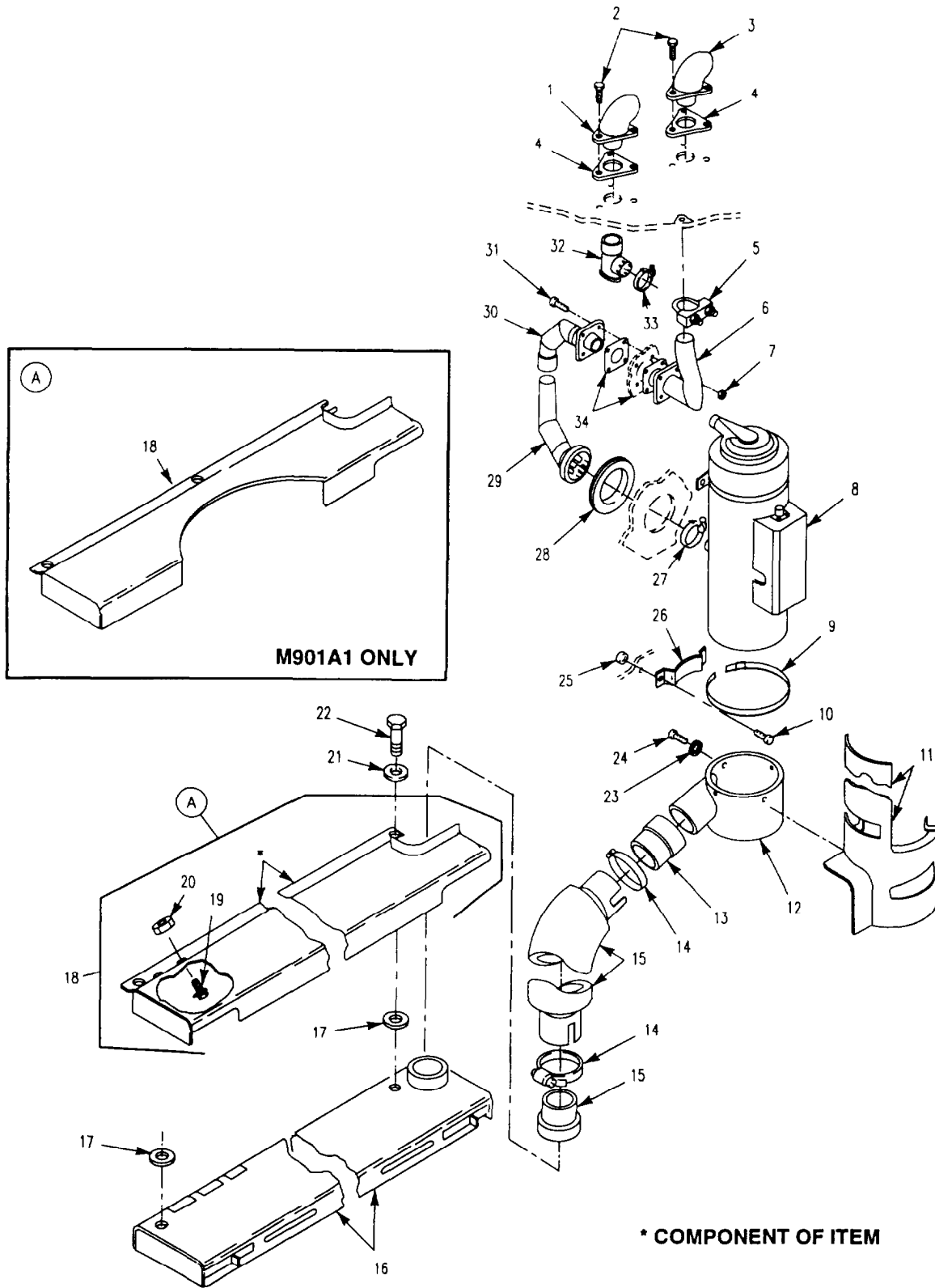

Figure 333. Personnel Compartment Heating Unit (M1068, M577A2, M901A1)

SECTION II

TM9-2350-261-24P

(1) ITEM NUMBER	(2) SMR CODE	(3) CAGE	(4) PART NUMBER	(5) DESCRIPTION AND USABLE ON CODE (UOC)	(6) QTY
				GROUP 2207 WINTERIZATION EQUIPMENT FIG. 333 PERSONNEL COMPARTMENT HEATING UNIT (M1068,M577A2,M901A1)	
1	PAOZZ	19207	12268773-1	ELBOW,FLANGE TO TUB UOC: ACP,V37,011	1
2	PAOZZ	96906	MS18154-60	SCREW,CAP,HEXAGON H UOC: ACP,V37,011	6
3	PAOZZ	19207	10875342	ELBOW,HEATER E,HAUS UOC: ACP,V37,011	1
4	PAOZZ	19207	10865993	GASKET UOC: ACP,V37,011	1
5	PAOZZ	19207	8704441	CLAMP,LOOP UOC: ACP,V37,011	1
6	PAOZZ	19207	12253419	PIPE,EXHAUST UOC: ACP,V37,011	1
7	PAOZZ	96906	MS21044N4	NUT,SELF-LOCKING,HE UOC: ACP,V37,011	4
8	PAOFD	78385	10560M24B1	HEATER,VEHICULAR,CO OPT W/HEATER, P/N D55350-G1; REFER TO TM9-2540-205-24P FOR COMPONENTS UOC: ACP,V37,011	1
8	PAOFD	46522	D55350-G1	HEATER,VEHICULAR,CO OPT W/HEATER, P/N 10560M24B1; REFER TO TM9-2540-205-24&P FOR COMPONENTS UOC: ACP,V37,011	1
9	PAOZZ	19207	7974046	CLAMP,HOSE UOC : ACP,V37,011	2
10	PAOZZ	96906	MS90726-60	SCREW,CAP,HEXAGON H UOC: ACP,V37,011	3
11	PAOZZ	19207	12268811-2	GUARD,MECHANICAL DR UOC: ACP,V37,011	1
12	PAOZZ	19207	10942734	PLENUM,PERSONNEL HE UOC: ACP,V37,011	1
13	PAOZZ	19207	12268722	NIPPLE,TANK UOC: ACP,V37,011	2
14	PAOZZ	96906	MS35842-15	CLAMP,HOSE UOC: ACP,V37,011	2
15	PAOZZ	19207	12253355	HOSE,AIR DUCT UOC: ACP,V37,011	1
16	PA000	19207	10875580	VENTILATOR,AIR CIRC SEE FIG. 323 UOC: ACP,V37,011	1
17	PAOZZ	80205	NAS1515M9H	INSULATOR,WASHER UOC: ACP,V37,011	3
18	PAOZZ	19207	12253344-2	PIPE,AIR CONDITIONI UOC: ACP,V37	1
18	PAOZZ	19207	12313262	SHIELD,HEATER DUCT UOC: 011	1
19	PAFZZ	19207	7341625	.NUT,SELF-LOCKING,SP UOC: ACP,V37,011	2
20	PAFZZ	96906	MS27980-18B	.STUD,SNAP FASTENER UOC: ACP,V37,011	2
21	PAOZZ	96906	MS27183-18	WASHER,FLAT UOC: ACP,V37,011	3
22	PAOZZ	96906	MS90726-121	SCREW,CAP,HEXAGON H UOC: ACP,V37,011	3
23	PAOZZ	96906	MS35333-39	WASHER,LOCK UOC: ACP,V37,011	4
24	PAOZZ	96906	MS35207-263	SCREW,MACHINE UOC: ACP,V37,011	4
25	PAOZZ	96906	MS51922-21	NUT,SELF-LOCKING,HE UOC: ACP,V37,011	3
26	PAOZZ	19207	8682330	SADDLE ASSEMBLY,HEA UOC: ACP,V37,011	2
27	PAOZZ	96906	MS35842-13	CLAMP,HOSE UOC: ACP,V37,011	1
28	PAOZZ	19207	10861243	GROMMET,NONMETALLIC UOC: ACP,V37,011	1
29	PAOZZ	19207	12260775	PIPE,EXHAUST UOC: ACP,V37,011	1
30	PAOZZ	19207	12268776	PIPE,EXHAUST UOC: ACP,V37,011	1

SECTION II

TM9-2350-261-24P

(1) ITEM NUMBER	(2) SMR CODE	(3) CAGE	(4) PART NUMBER	(5) DESCRIPTION AND USABLE ON CODE (UOC)	(6) QTY
				GROUP 2207 WINTERIZATION EQUIPMENT FIG. 333 PERSONNEL COMPARTMENT HEATING UNIT (M1068,M577A2,M901A1)	
31	PAOZZ	96906	MS90727-11	SCREW,CAP,HEXAGON H UOC: ACP,V37,011	4
32	PAOZZ	19207	12268778-1	ELBOW,AIR DUCT,HEAT UOC: ACP,V37,011	1
33	PAOZZ	96906	MS35842-12	CLAMP,HOSE UOC: ACP,V37,011	1
34	PAOZZ	19207	12253601	GASKET UOC: ACP,V37,011	2

END OF FIGURE

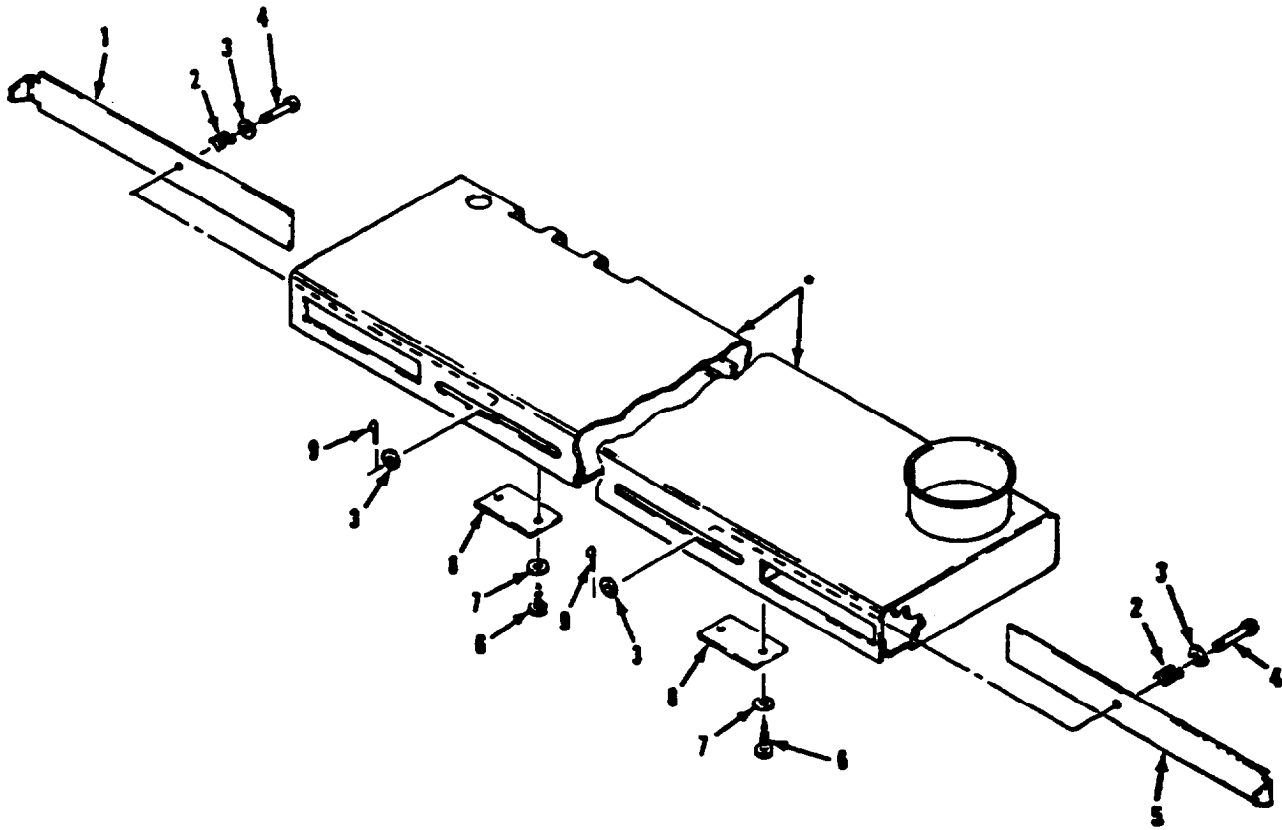

• COMPONENT OF DUCT - 10875580

Figure 334. Personnel Heater Duct

SECTION II

TM9-2350-261-24P

(1) ITEM NUMBER	(2) SMR CODE	(3) CAGE	(4) PART NUMBER	(5) DESCRIPTION AND USABLE ON CODE (UOC)	(6) QTY
				GROUP 2207 WINTERIZATION EQUIPMENT FIG. 334 PERSONNEL HEATER DUCT	
1	XAOZZ	19207	10875586	VALVE UOC: ACP,V35,V36,V37,V38,011,056,120	1
2	PAOZZ	96906	MS24585-1281	SPRING,HELICAL,COMP UOC: ACP,V35,V36,V37,V38,011,056,120	2
3	PAOZZ	96906	MS27183-10	WASHER,FLAT UOC: ACP,V35,V36,V37,V38,011,056,120	4
4	PAOZZ	96906	MS20392-3C33	PIN,STRAIGHT,HEADED UOC: ACP,V35,V36,V37,V38,011,056,120	2
5	XAOZZ	19207	10875595	VALVE UOC: ACP,V35,V36,V37,V38,011,056,120	1
6	PAOZZ	96906	MS24617-1	SCREW,TAPPING UOC: ACP,V35,V36,V37,V38,011,056,120	4
7	PAOZZ	96906	MS27183-5	WASHER,FLAT UOC: ACP,V35,V36,V37,V38,011,056,120	4
8	XAOZZ	19207	10875582	PLATE UOC: ACP,V35,V36,V37,V38,011,056,120	2
9	PAOZZ	96906	MS24665-132	PIN,COTTER UOC: ACP,V35,V36,V37,V38,011,056,120	2
END OF FIGURE					

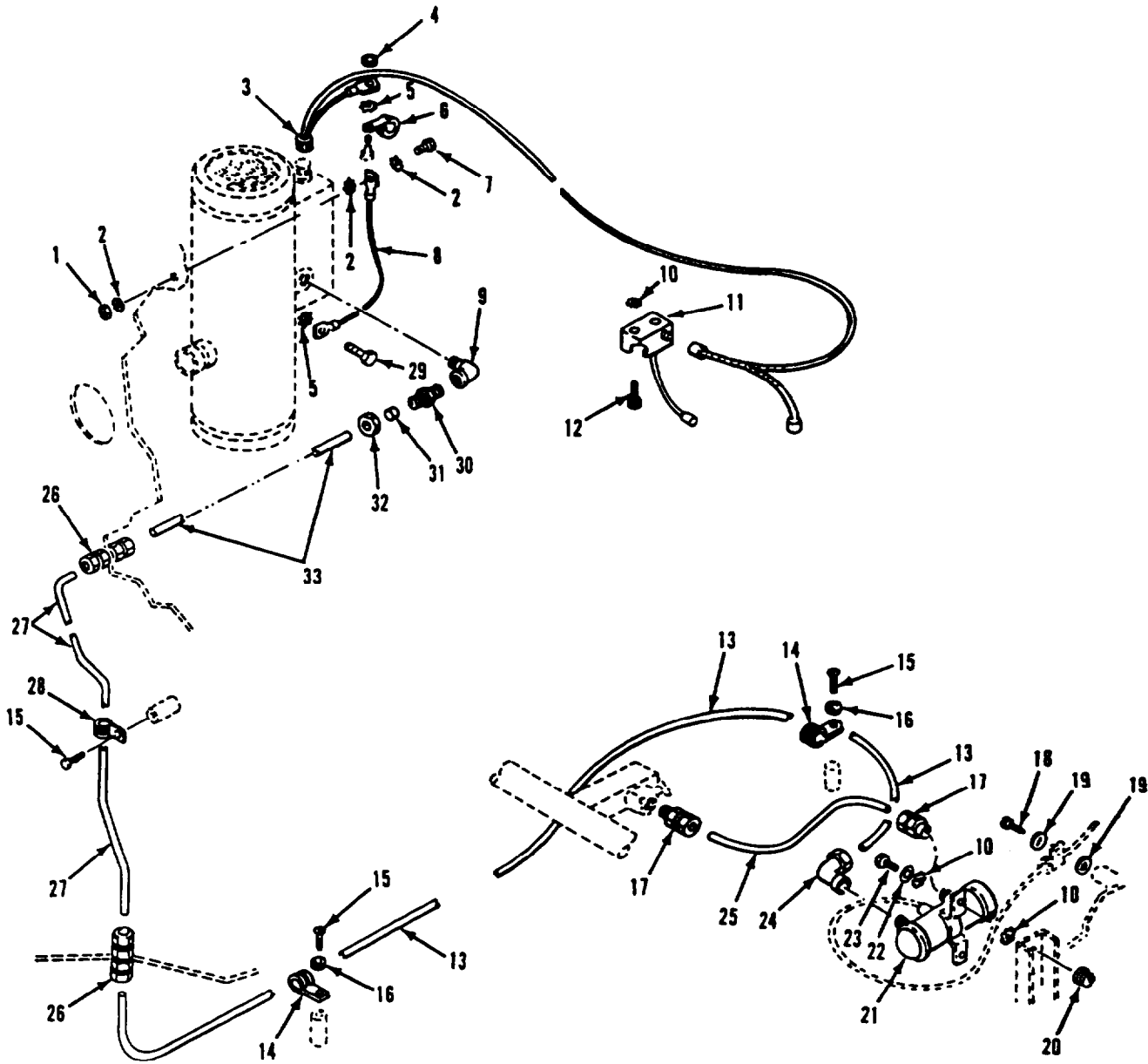

Figure 335. Personnel water Fuel Lines and Fittings
(M1068,M577A2)

SECTION II

TM9-2350-261-24P

(1) ITEM NUMBER	(2) SMR CODE	(3) CAGE	(4) PART NUMBER	(5) DESCRIPTION AND USABLE ON CODE (UOC)	(6) QTY
				GROUP 2207 WINTERIZATION EQUIPMENT FIG. 335 PERSONNEL HEATER FUEL LINES AND FITTINGS (M1068,M577A2)	
1	PAOZZ	96906	MS51922-21	NUT,SELF-LOCKING,HE UOC: ACP,V37	1
2	PAOZZ	96906	MS45904-76	WASHER,LOCK UOC: ACP,V37	3
3	PAOZZ	19207	10942956	WIRING HARNESS,BRAN SEE FIG. 336 UOC: ACP,V37	1
4	PAOZZ	96906	MS27183-9	WASHER,FLAT UOC: ACP,V37	1
5	PAOZZ	96906	MS45904-60	WASHER,LOCK UOC: ACP,V37	2
6	PAOZZ	96906	MS21919WDG20	CLAMP,LOOP UOC: ACP,V37	1
7	PAOZZ	96906	MS90727-62	SCREW,CAP,HEXAGON H UOC: ACP,V37	1
8	PAOZZ	19207	8732339	LEAD,ELECTRICAL UOC: ACP,V37	1
9	PAOZZ	19207	10942570-3	ELBOW,PIPE UOC: ACP,V37	1
10	PAOZZ	96906	MS45904-69	WASHER,LOCK UOC: ACP,V37	6
11	PAOZZ	19207	11669705	CONTROL BOX,ELECTRI SEE FIG. 337 UOC: ACP,V37	1
12	PAOZZ	96906	MS35206-279	SCREW,MACHINE UOC: ACP,V37	2
13	PAOZZ	19207	10932707-21	HOSE ASSEMBLY,NONME UOC: ACP,V37	1
14	PAOZZ	96906	MS21919WDG10	CLAMP,LOOP UOC: ACP,V37	10
15	PAOZZ	96906	MS35206-263	SCREW,MACHINE UOC: ACP,V37	7
16	PAOZZ	96906	MS35333-39	WASHER,LOCK UOC: ACP,V37	6
17	PAOZZ	96906	MS51816-5A	ADAPTER,STRAIGHT,PI UOC: ACP,V37	2
18	PAOZZ	96906	MS35206-277	SCREW,MACHINE UOC: ACP,V37	1
19	PAOZZ	96906	MS35333-40	WASHER,LOCK UOC: ACP,V37	2
20	PAFZZ	19207	7341628	NUT,SELF-LOCKING,CL, UOC: ACP,V37	2
21	PAOZZ	96906	MS51321-2	PUMP,FUEL,ELECTRICA SEE FIG. 13 UOC: ACP,V37	1
22	PAOZZ	96906	MS27183-10	WASHER,FLAT UOC: ACP,V37	2
23	PAOZZ	80204	B1821BH025C075N	SCREW,CAP,HEXAGON H UOC: V37,ACP	2
24	PAOZZ	96906	MS51813-5A	ELBOW,PIPE TO TUBE UOC: ACP,V37	1
25	PAOZZ	19207	10932707-9	HOSE ASSEMBLY,NONME UOC: ACP,V37	1
26	PAOZZ	96906	MS51812-5A	NIPPLE,TUBE UOC: V37,ACP	2
27	PAOZZ	19207	11598642-1	TUBE,BENT,METALLIC UOC: ACP,V37	1
28	PAOZZ	96906	MS21919WDG6	CLAMP,LOOP UOC: ACP,V37	1
29	PAOZZ	96906	MS35207-263	SCREW,MACHINE UOC: ACP,V37	1
30	PAOZZ	79470	108-20558	ADAPTER,STRAIGHT,PI UOC: ACP,V37	1
31	PAOZZ	81343	6 080115BC	SLEEVE,CLINCH,TUBE UOC: V37,ACP	1
32	PAOZZ	96906	MS39210-5	NUT,TUBE COUPLING UOC: ACP,V37	1
33	PAOZZ	19207	10932707-2	HOSE ASSEMBLY,NONME UOC: ACP,V37	1

END OF FIGURE

335-1

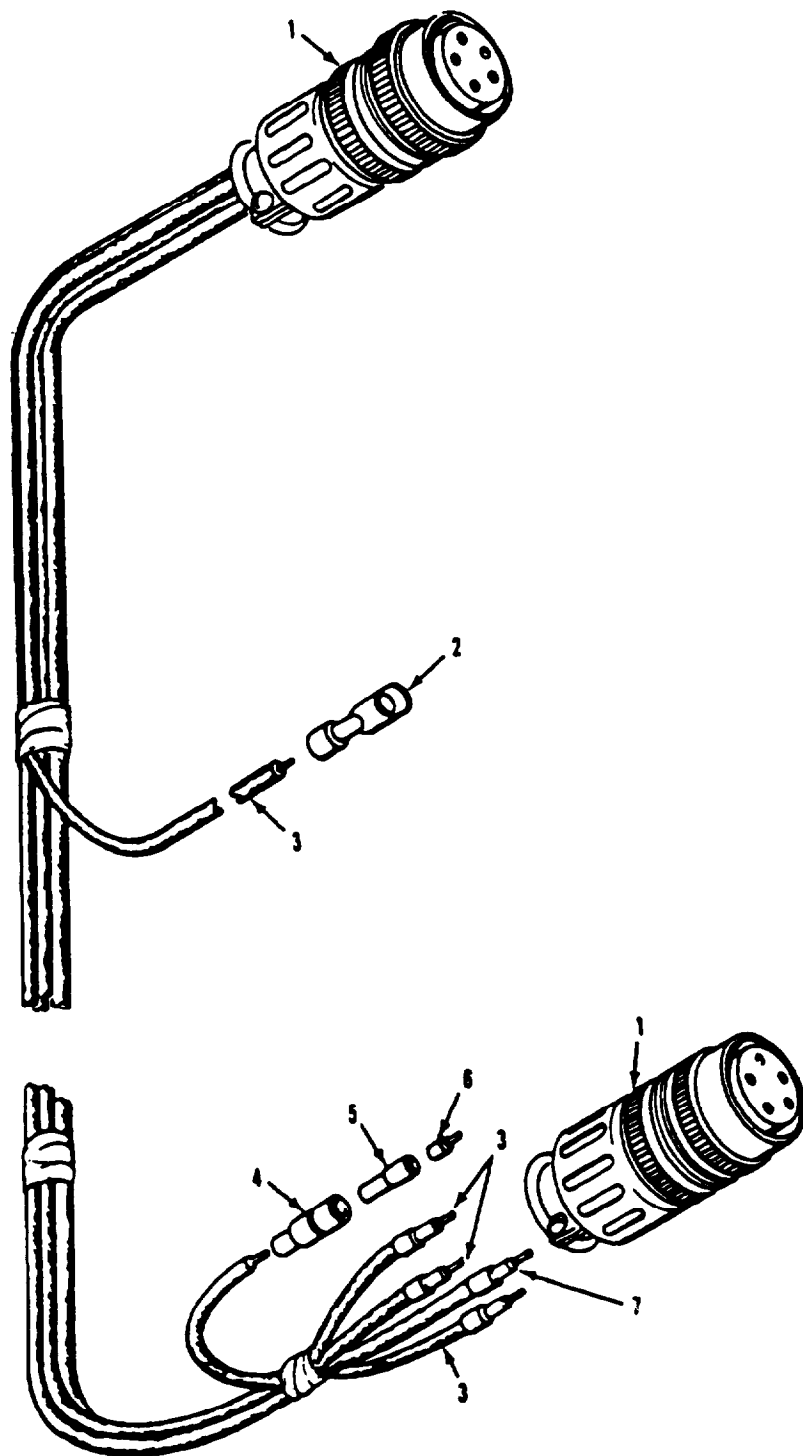

Figure 336. Personnel Heater Kit Wiring Harness

SECTION II

TM9-2350-261-24P

(1) ITEM NUMBER	(2) SMR CODE	(3) CAGE	(4) PART NUMBER	(5) DESCRIPTION AND USABLE ON CODE (UOC)	(6) QTY
				GROUP 2207 WINTERIZATION EQUIPMENT FIG. 336 PERSONNEL HEATER KIT WIRING HARNESS	
1	PAFZZ	96906	MS3456W18-11S	CONNECTOR,PLUG,ELEC	2
2	PAOZZ	96906	MS20659-104	TERMINAL,LUG	1
3	MOOZO	81349	M13486-1-5	WIRE,ELECTRICAL MAKE FROM WIRE, P/N M13486-1-5	V
4	PAOZZ	19207	8338561	SHELL,ELECTRICAL CO	1
5	PAOZZ	19207	8338562	INSULATOR,BUSHING	1
6	PAOZZ	19207	8338564	TERMINAL ASSEMBLY	1
7	MOOZZ	81349	M13486-1-7	WIRE,ELECTRICAL MAKE FROM WIRE, P/N M13486-1-7	V

END OF FIGURE

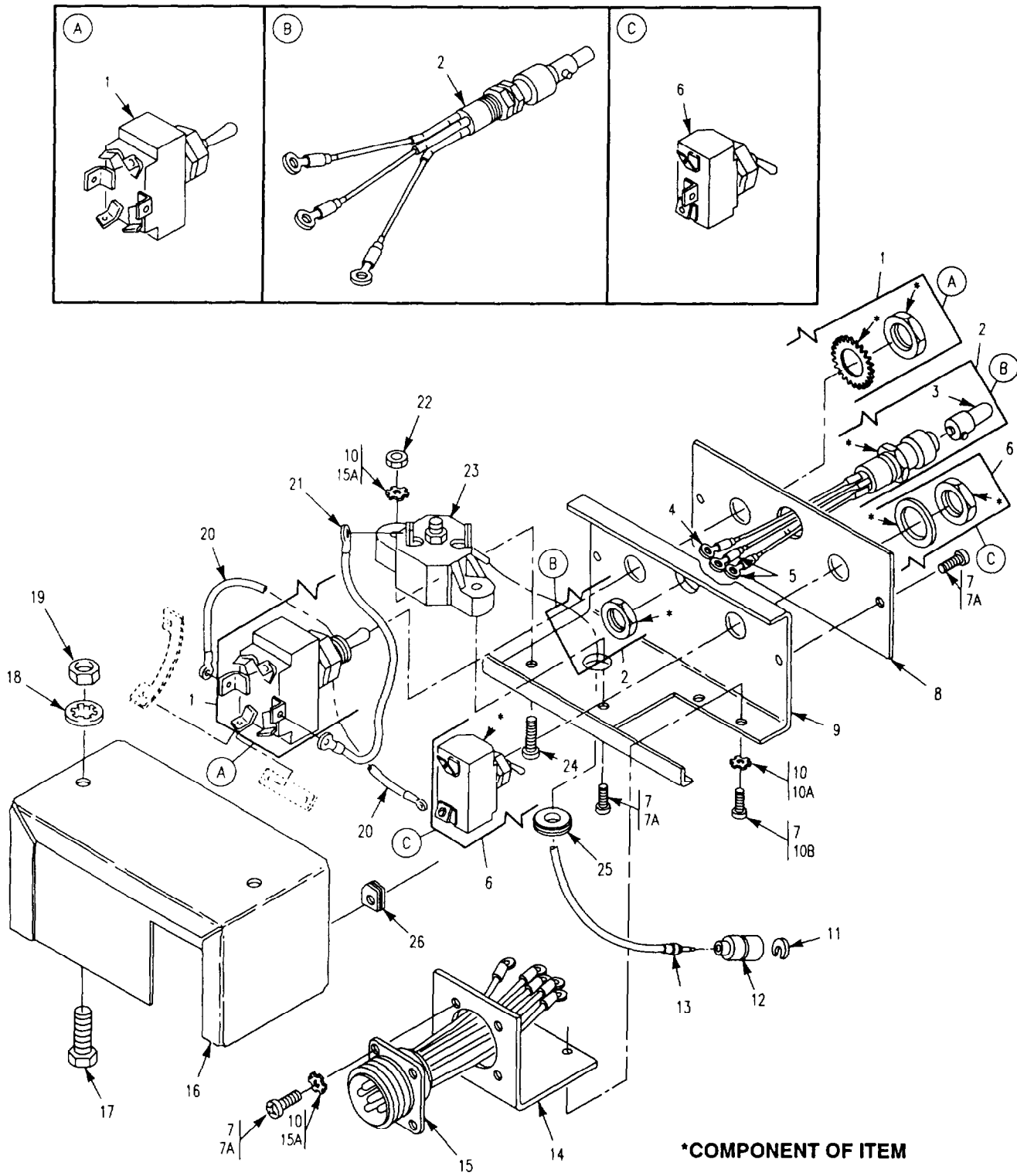

Figure 337. Heater Control Box Assembly

SECTION II

TM9-2350-261-24P

(1) ITEM NUMBER	(2) SMR CODE	(3) CAGE	(4) PART NUMBER	(5) DESCRIPTION AND USABLE ON CODE (UOC)	(6) QTY
GROUP 2207 WINTERIZATION EQUIPMENT FIG. 337 HEATER CONTROL BOX ASSEMBLY					
1	PAOZZ	96906	MS35059-31	SWITCH,TOGGLE	1
2	PAOOO	19207	7951731	LEAD ASSEMBLY,ELECT	1
3	PAOZZ	96906	MS25231-313	LAMP,INCANDESCENT	1
4	PAOZZ	96906	MS25036-153	.TERMINAL,LUG	1
5	PAOZZ	96906	MS25036-106	.TERMINAL,LUG	2
6	PAOZZ	96906	MS35058-22	SWITCH,TOGGLE	1
7	PAOZZ	96906	MS35206-228	SCREW,MACHINE	9
				UOC: ACP,V35,V36,V38,011,056,120,V95	
7A	PAOZZ	96906	MS35206-228	SCREW,MACHINE	7
				UOC: V37	
8	PFOZZ	19207	10896505	PANEL,VEHICULAR OPE	1
9	PFOZZ	19207	7951726	PANEL	1
10	PAOZZ	96906	MS35335-30	WASHER,LOCK	7
				UOC: ACP,V35,V36,V38,011,056,120,V95	
10A	PAOZZ	96906	MS35206-243	SCREW,MACHINE	2
				UOC: V37	
10B	PAOZZ	96906	MS35335-31	WASHER,LOCK	2
				UOC: V37	
11	PAOZZ	19207	8338573	WASHER,SLOTTED	1
12	PAOZZ	19207	8338572	SHELL,ELECTRICAL CO	1
13	PAOZZ	19207	7986167	LEAD,ELECTRICAL	1
14	PFOZZ	19207	7951727	BRACKET,ANGLE	1
15	PAOZZ	19207	7951732	LEAD ASSEMBLY,ELECT	1
15A	PAOZZ	96906	MS35335-30	WASHER,LOCK	5
				UOC: V37	
16	PAOZZ	19207	7951725	CASE,CONTROL	1
17	PAOZZ	80204	B1821BH025C075N	SCREW,CAP,HEXAGON H	2
18	PAOZZ	96906	MS35335-33	WASHER,LOCK	2
19	PAOZZ	96906	MS51967-2	NUT,PLAIN,HEXAGON	2
20	PAOZZ	19207	7951734-1	LEAD,ELECTRICAL	1
21	PAOZZ	19207	7951734	LEAD,ELECTRICAL	1
22	PAOZZ	96906	MS35649-262	NUT,PLAIN,HEXAGON	1
23	PAOZZ	81349	M13516/5-3	CIRCUIT BREAKER	1
24	PAOZZ	96906	MS35206-232	SCREW,MACHINE	1
25	PAOZZ	96906	MS35489-6	GROMMET,NONMETALLIC	1
26	PAOZZ	96906	MS90724-1	NUT,SHEET SPRING	2

END OF FIGURE

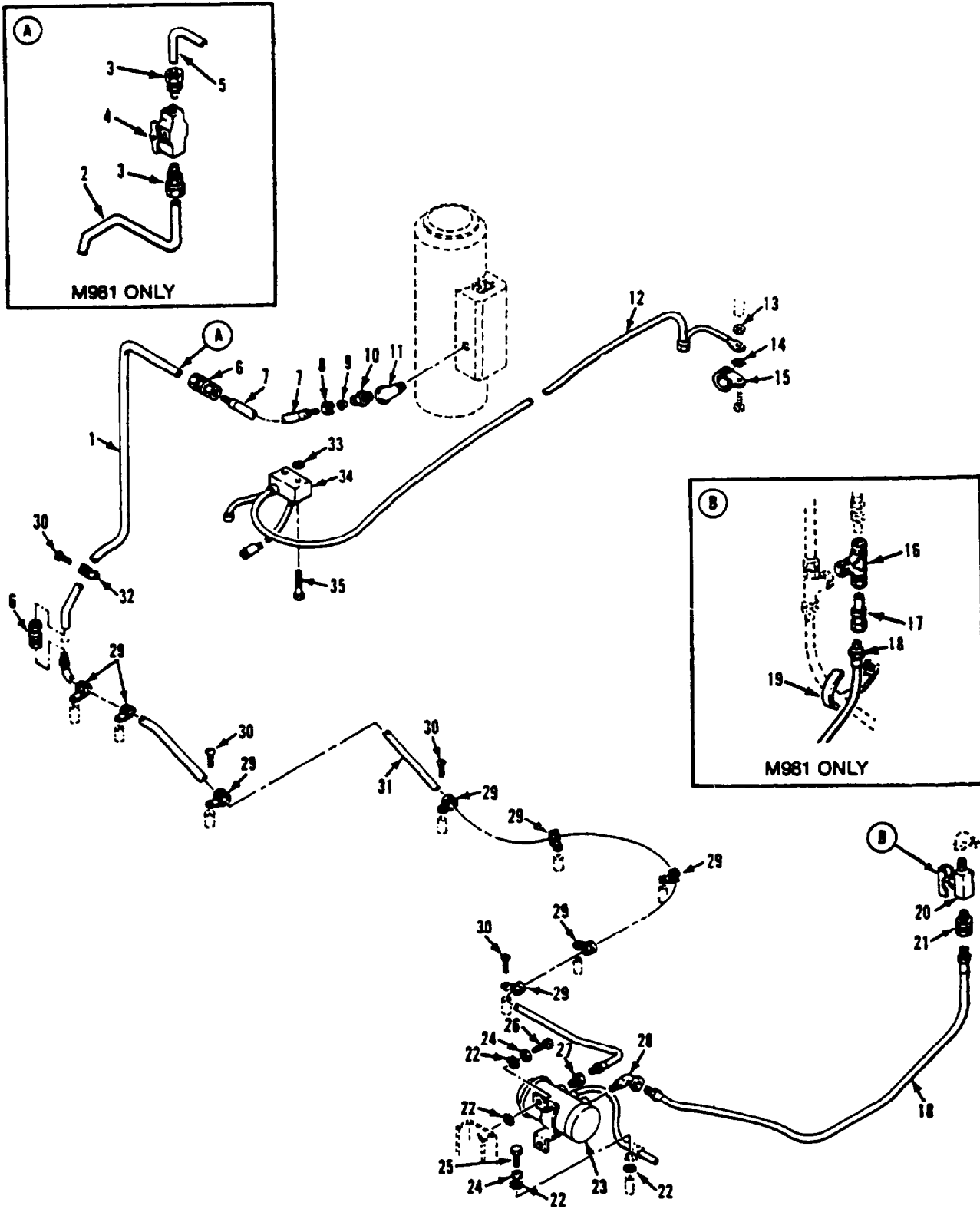

Figure 338. Personnel Heater Fuel Lines and Fittings (M901A1, M981)

SECTION II

TM9-2350-261-24P

(1) ITEM NUMBER	(2) SMR CODE	(3) CAGE	(4) PART NUMBER	(5) DESCRIPTION AND USABLE ON CODE (UOC)	(6) QTY
				GROUP 2207 WINTERIZATION EQUIPMENT FIG. 338 PERSONNEL HEATER FUEL LINES AND FITTINGS (M901A1,M981)	
1	PAOZZ	19207	11598642-1	TUBE,BENT,METALLIC UOC: 011	1
2	PAOZZ	19207	12268842	TUBE,BENT,METALLIC UOC: V83	1
3	PAOZZ	19207	12268840	ADAPTER,STRAIGHT,PI UOC: V83	2
4	PAOZZ	19207	10949469	COCK,SHUTOFF,SCREW UOC: V83	1
5	PAOZZ	19207	12268841	TUBE,BENT,METALLIC UOC: V83	1
6	PAOZZ	96906	MS51812-5A	NIPPLE,TUBE UOC: V83,011	2
7	PAOZZ	19207	10932707-2	HOSE ASSEMBLY,NONME UOC: V83,011	1
8	PAOZZ	96906	MS51823-5	NUT,TUBE COUPLING UOC: V83,011	1
9	PAOZZ	81343	6 080115BC	SLEEVE,CLINCH,TUBE UOC: V83,011	1
10	PAOZZ	79470	108-20558	ADAPTER,STRAIGHT,PI UOC: V83	1
10	PAOZZ	19207	12268752	ADAPTER,STRAIGHT,PI UOC: 011	1
11	PAOZZ	19207	10942570-3	ELBOW,PIPE UOC: V83,011	1
12	PAOZZ	19207	10942956	WIRING HARNESS,BRAN SEE FIG. 336 UOC: V83,011	1
13	PAOZZ	96906	MS45904-60	WASHER,LOCK UOC: V83,011	1
14	PAOZZ	96906	MS15795-903	WASHER,FLAT UOC: V83	1
14	PAOZZ	96906	MS27183-9	WASHER,FLAT UOC: 011	1
15	PAOZZ	96906	MS21919WDG20	CLAMP,LOOP UOC: V83,011	1
16	PAOZZ	96906	MS51811-15A	TEE,TUBE UOC: V83	1
17	PAOZZ	19207	12268844	REDUCER,TUBE UOC: V83	1
18	PAOZZ	19207	10932707-10	HOSE ASSEMBLY,NONME UOC: V83	1
18	PAOZZ	19207	10932707-13	HOSE ASSEMBLY,NONME UOC: 011	1
19	PAOZZ	19207	8341860	STRAP,LINE SUPPORTI UOC: V83	1
20	PAOZZ	19207	8707872-1	COCK,SHUTOFF,SCREW UOC: 011	1
21	PAOZZ	96906	MS51819-7	ADAPTER,STRAIGHT,PI UOC: 011	1
22	PAOZZ	96906	MS45904-68	WASHER,LOCK UOC: V83,011	6
23	PAOZZ	96906	MS51321-2	PUMP,FUEL,ELECTRICA SEE FIG 13 UOC: V83,011	1
24	PAOZZ	96906	MS27183-10	WASHER,FLAT UOC: V83,011	3
25	PAOZZ	80204	B1821BH025C063N	SCREW,CAP,HEXAGON H UOC: V83,011	1
26	PAOZZ	80204	B1821BH025C075N	SCREW,CAP,HEXAGON H UOC: V83,011	2
27	PAOZZ	96906	MS51816-5A	ADAPTER,STRAIGHT,PI UOC: V83,011	1
28	PAOZZ	96906	MS51813-5A	ELBOW,PIPE TO TUBE UOC: V83,011	1
29	PAOZZ	96906	MS21919WDG10	CLAMP,LOOP UOC: V83,011	8

SECTION II

TM9-2350-261-24P

(1) ITEM NUMBER	(2) SMR CODE	(3) CAGE	(4) PART NUMBER	(5) DESCRIPTION AND USABLE ON CODE (UOC)	(6) QTY
GROUP 2207 WINTERIZATION EQUIPMENT FIG. 338 PERSONNEL HEATER FUEL LINES AND FITTINGS, CONTINUED (M901A1, M981)					
30	PAOZZ	96906	MS35206-263	SCREW, MACHINE UOC: V83,011	4
31	PAOZZ	19207	10932707-19	HOSE ASSEMBLY, NONME UOC: V83,011	1
32	PAOZZ	96906	MS21333-69	CLAMP, LOOP UOC: V83	1
32	PAOZZ	96906	MS21919WDG6	CLAMP, LOOP UOC: 011	1
33	PAOZZ	96906	MS45904-69	WASHER, LOCK UOC: V83,011	2
34	PAOZZ	19207	11669705	CONTROL BOX, ELECTRI SEE FIG. 337 UOC: V83,011	1
35	PAOZZ	96906	MS35206-279	SCREW, MACHINE UOC: V83,011	2

END OF FIGURE

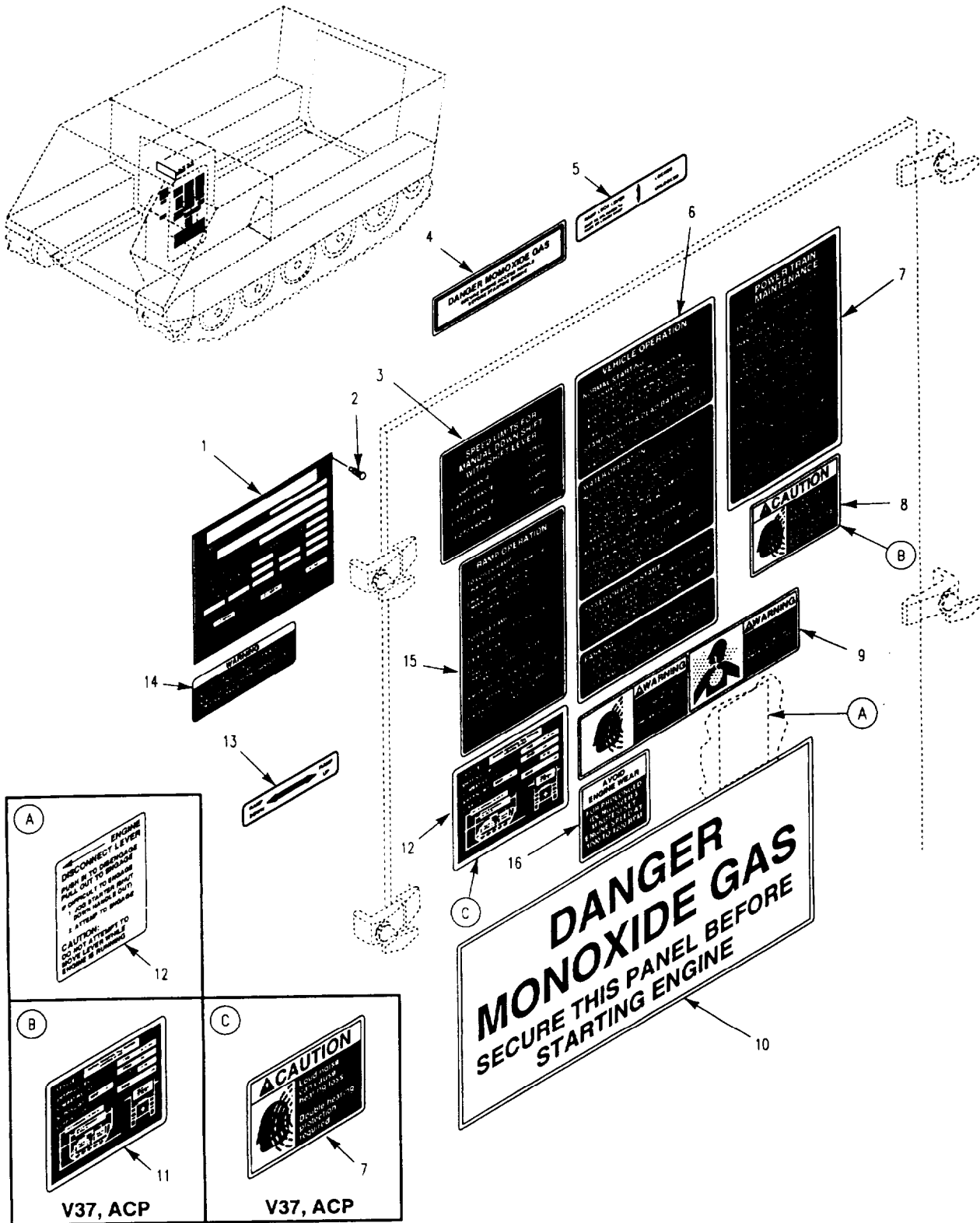

Figure 339. Data Plates and Markers

SECTION II

TM9-2350-261-24P

(1) ITEM NUMBER	(2) SMR CODE	(3) CAGE	(4) PART NUMBER	(5) DESCRIPTION AND USABLE ON CODE (UOC)	(6) QTY
GROUP 2210 DATA PLATES FIG. 339 DATA PLATES AND MARKERS					
1	PAOZZ	19207	12268943	PLATE,IDENTIFICATIO VEHICLE UOC: V35	1
1	PAOZZ	19207	12268941	PLATE,IDENTIFICATIO VEHICLE UOC: V36	1
1	PAOZZ	19207	12268944	PLATE,IDENTIFICATIO VEHICLE UOC: V37	1
1	PAOZZ	19207	12268942	PLATE,IDENTIFICATIO VEHICLE UOC: V38	1
1	PAOZZ	19207	12381861	PLATE,IDENTIFICATIO UOC: 120	1
1	PAOZZ	19207	12354805	PLATE,IDENTIFICATIO VEHICLE UOC: 056	1
1	PAOZZ	19207	12384079	PLATE,IDENTIFICATIO VEHICLE UOC: ACP	1
2	PAOZZ	96906	MS21318-3	SCREW,DRIVE UOC: V35,V36,V38,056,120	4
2	PAOZZ	96906	MS21318-21	SCREW,DRIVE UOC: ACP,V37	4
2	PAOZZ	19207	12269103	PLATE,IDENTIFICATIO VEHICLE UOC: V95	1
3	PAOZZ	19207	12313178	MARKER,IDENTIFICATI SPEED SHIFTING LIMITS UOC: ACP,V35,V36,V37,V38,056,120	1
4	PAOZZ	19207	10890243	DECAL CARBON MONOXIDE WARNING UOC: ACP,V35,V36,V37,V38,056,120	1
5	PAOZZ	19207	12313164	MARKER,IDENTIFICATI RAMP LOCK LEVER UOC: ACP,V35,V36,V37,V38,056,120	1
6	PAOZZ	19207	12313184	MARKER,IDENTIFICATI VEHICLE OPERATION UOC: ACP,V35,V37,056	1
6	PAOZZ	19207	12313180	MARKER,IDENTIFICATI VEHICLE OPERATION UOC: V36,V38,120	1
7	PAOZZ	19207	12313187	MARKER,IDENTIFICATI POWER TRAIN MAINTENANCE UOC: ACP,V35,V36,V37,V38,056,120	1
7	PAOZZ	19207	12313179	MARKER,IDENTIFICATI VEHICLE OPERATION UOC: V95	1
8	PAOZZ	19207	12381803	MARKER,IDENTIFICATI NOISE WARNING UOC: ACP,V35,V36,V37,V38,056	1
9	PAOZZ	19207	12349655	MARKER,IDENTIFICATI MULTIPLE WARNING UOC: 056	1
10	PAOZZ	19207	10943076	DECAL CARBON MONOXIDE WARNING UOC: ACP,V35,V36,V37,V38,011,056	1
10	PAOZZ	19207	10890212	DECAL CARBON MONOXIDE WARNING UOC: ACP,V35,V36,V37,V38,056,120	1
11	PAOZZ	19207	12313170	MARKER,IDENTIFICATI VEHICLE SHIPPING DATA UOC: V35	1
11	PAOZZ	19207	12313168	MARKER,IDENTIFICATI VEHICLE SHIPPING DATA UOC: V36	1
11	PAOZZ	19207	12313167	MARKER,IDENTIFICATI VEHICLE SHIPPING DATA UOC: V37	1
11	PAOZZ	19207	12313169	MARKER,IDENTIFICATI VEHICLE SHIPPING DATA UOC: V38	1
11	PAOZZ	19207	12381862	MARKER,IDENTIFICATI UOC: 120	1
11	XDOZZ	19207	12354762	MARKER,IDENTIFICATI VEHICLE SHIPPING DATA UOC: 056	1
11	PAOZZ	19207	12384078	MARKER,IDENTIFICATI VEHICLE SHIPPING DATA UOC: ACP	1
12	PAOZZ	19207	12253423	MARKER,IDENTIFICATI ENGINE DISCONNECT LEVER UOC: ACP,V35,V36,V37,V38,056,120	1
12	PAOZZ	19207	12313182	MARKER,IDENTIFICATI SHIPPING DATA UOC: V95	1
13	PAOZZ	19207	12313165	MARKER,IDENTIFICATI RAMP POSITION UOC: ACP,V35,V36,V37,V38,056,120	1
14	PAOZZ	19207	12313185	MARKER,IDENTIFICATI STALL CHECK UOC: V35,V36,V37,V38,056,120	1
15	PAOZZ	19207	12313166	MARKER,IDENTIFICATI RAMP OPERATING INSTRUCTIONS UOC: ACP,V35,V36,V37,V38,056,011	1
16	PAOZZ	19207	12322836	PLATE,INSTRUCTION ENGINE IDLE UOC: ACP,V35,V36,V37,V38,056,120	1

END OF FIGURE

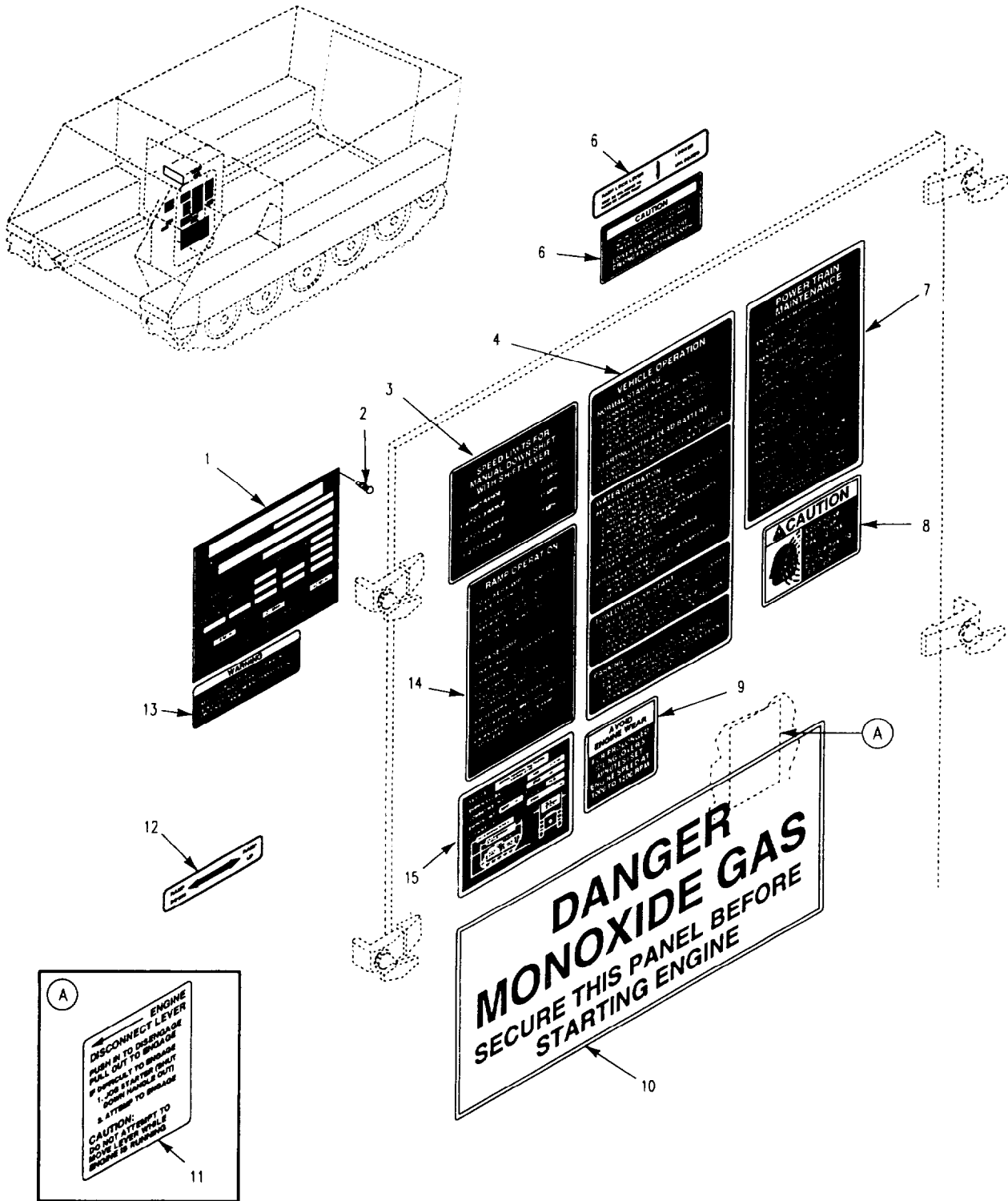

Figure 339A. Data Plates and Markers (M901A1)

SECTION II

TM9-2350-261-24P

(1) ITEM NUMBER	(2) SMR CODE	(3) CAGE	(4) PART NUMBER	(5) DESCRIPTION AND USABLE ON CODE (UOC)	(6) QTY
GROUP 2210 DATA PLATES FIG. 339A DATA PLATES AND MARKERS (M901A1)					
1	PAOZZ	19207	12265789	PLATE,IDENTIFICATIO VEHICLE UOC: 011	1
2	PAOZZ	96906	MS21318-21	SCREW,DRIVE UOC: 011	4
3	PAOZZ	19207	12313178	MARKER,IDENTIFICATI SPEED SHIFTING LIMITS UOC: 011	1
4	PAOZZ	19207	12313183	PLATE,INSTRUCTION VEHICLE OPERATION UOC: 011	1
5	PAOZZ	19207	12313192	PLATE,INSTRUCTION CAUTION UOC: 011	1
6	PAOZZ	19207	12313164	MARKER,IDENTIFICATI RAMP LOCK LEVER UOC: 011	1
7	PAOZZ	19207	12313187	MARKER,IDENTIFICATI POWER TRAIN MAINTENANCE UOC: 011	1
8	PAOZZ	19207	12381803	MARKER,IDENTIFICATI NOISE WARNING UOC: 011	1
9	PAOZZ	19207	12322836	PLATE,INSTRUCTION ENGINE IDLE UOC: 011	1
10	PAOZZ	19207	10890212	DECAL CARBON MONOXIDE WARNING UOC: 011	1
11	PAOZZ	19207	12253423	MARKER,IDENTIFICATI ENGINE DISCONNECT LEVER UOC: 011	1
12	PAOZZ	19207	12313165	MARKER,IDENTIFICATI RAMP POSITION UOC: 011	1
13	PAOZZ	19207	12313185	MARKER,IDENTIFICATI STALL CHECK UOC: 011	1
14	PAOZZ	19207	12313166	MARKER,IDENTIFICATI RAMP OPERATING INSTRUCTIONS UOC: 011	1
15	PAOZZ	19207	12313181	PLATE,IDENTIFICATIO VEHICLE SHIPPING DATA UOC: 011	1

END OF FIGURE

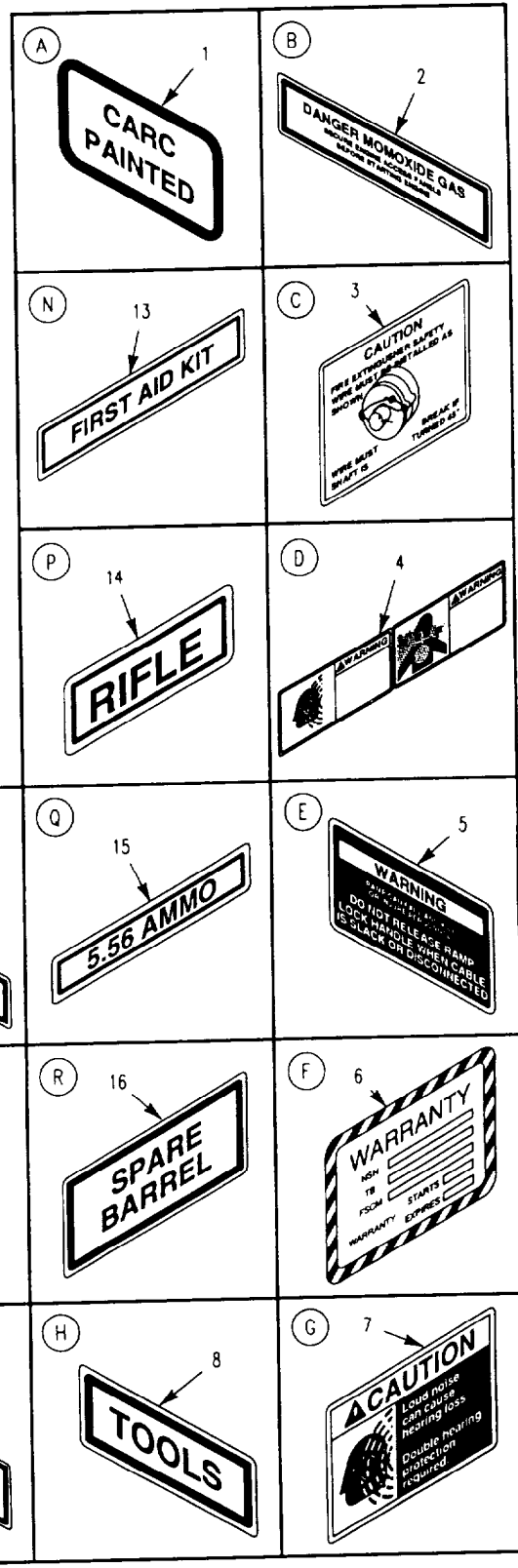
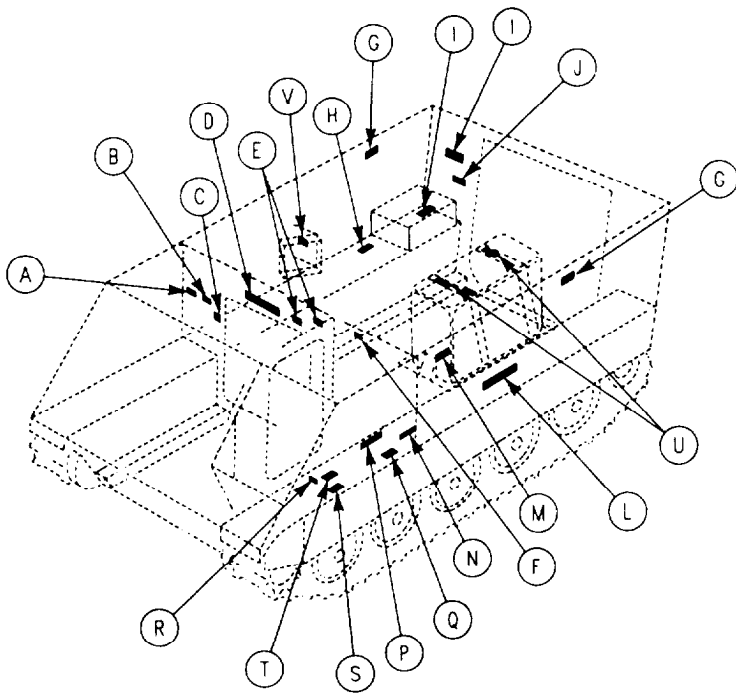

Figure 340. Data Plates and Decals (M901A1,M113A2)

SECTION II

TM9-2350-261-24P

(1) ITEM NUMBER	(2) SMR CODE	(3) CAGE	(4) PART NUMBER	(5) DESCRIPTION AND USABLE ON CODE (UOC)	(6) QTY
GROUP 2210 DATA PLATES FIG. 340 DATA PLATES AND DECALS (M901A1,M113A2)					
1	PAOZZ	19207	12354678-1	MARKER,IDENTIFICATI CARC PAINTED UOC: V35	1
2	PAOZZ	19207	10890243	DECAL CARBON MONOXIDE WARNING UOC: V35,056	1
3	PAOZZ	19207	12313131	MARKER,IDENTIFICATI WARNING UOC: V35,056	1
4	PAOZZ	19207	12349655	MARKER,IDENTIFICATI MULTIPLE WARNING UOC: 056	1
5	PAOZZ	19207	12313186	MARKER,IDENTIFICATI RAMP LOCK INSTRUCTION UOC: V35,056	2
6	PAOZZ	19207	12354777	PLATE SET,INSTRUCTI PLATE SET, INSTRUCTION UOC: 056	1
7	PAOZZ	19207	12381803	MARKER,IDENTIFICATI NOISE WARNING UOC: V35,056	2
8	PAOZZ	19207	5294465	DECAL TOOLS UOC: 056	1
9	PAOZZ	19207	5294478	DECAL FIRE EXTINGUISHER UOC: 056	1
10	PAOZZ	19207	12313163	MARKER,IDENTIFICATI BATTERY SERVICE UOC: V35,056	1
11	PAOZZ	19204	7053773	MARKER,IDENTIFICATI PERISCOPE UOC: 056	1
12	PAOZZ	19207	11633334	DECAL FIRE EXTINGUISHER UOC: 056	1
13	PAOZZ	19204	5294468	MARKER,IDENTIFICATI FLASHLIGHT UOC: 056	1
14	PAOZZ	19207	8368647	DECAL INFRARED PERISCOPE UOC: 056	1
15	PAOZZ	19207	8376702	DECAL FIRST AID UOC: 056	1
16	PAOZZ	19207	12253400-1	MARKER,IDENTIFICATI UOC: 056	1
17	PAOZZ	19207	12265924	MARKER,IDENTIFICATI 5.56 AMMUNITION UOC: V35,056	1
18	PAOZZ	19207	8378667	DECAL SPARE HEAD UOC: 056	1
19	PAOZZ	19207	10866044	DECAL SPARE BARREL UOC: 056	1
20	PAOZZ	19207	11633333	DECAL SPRING COMPRESSION UOC: 056	2
21	PAOZZ	19207	8763252	DECAL PAMPHLET UOC: 056	1

END OF FIGURE

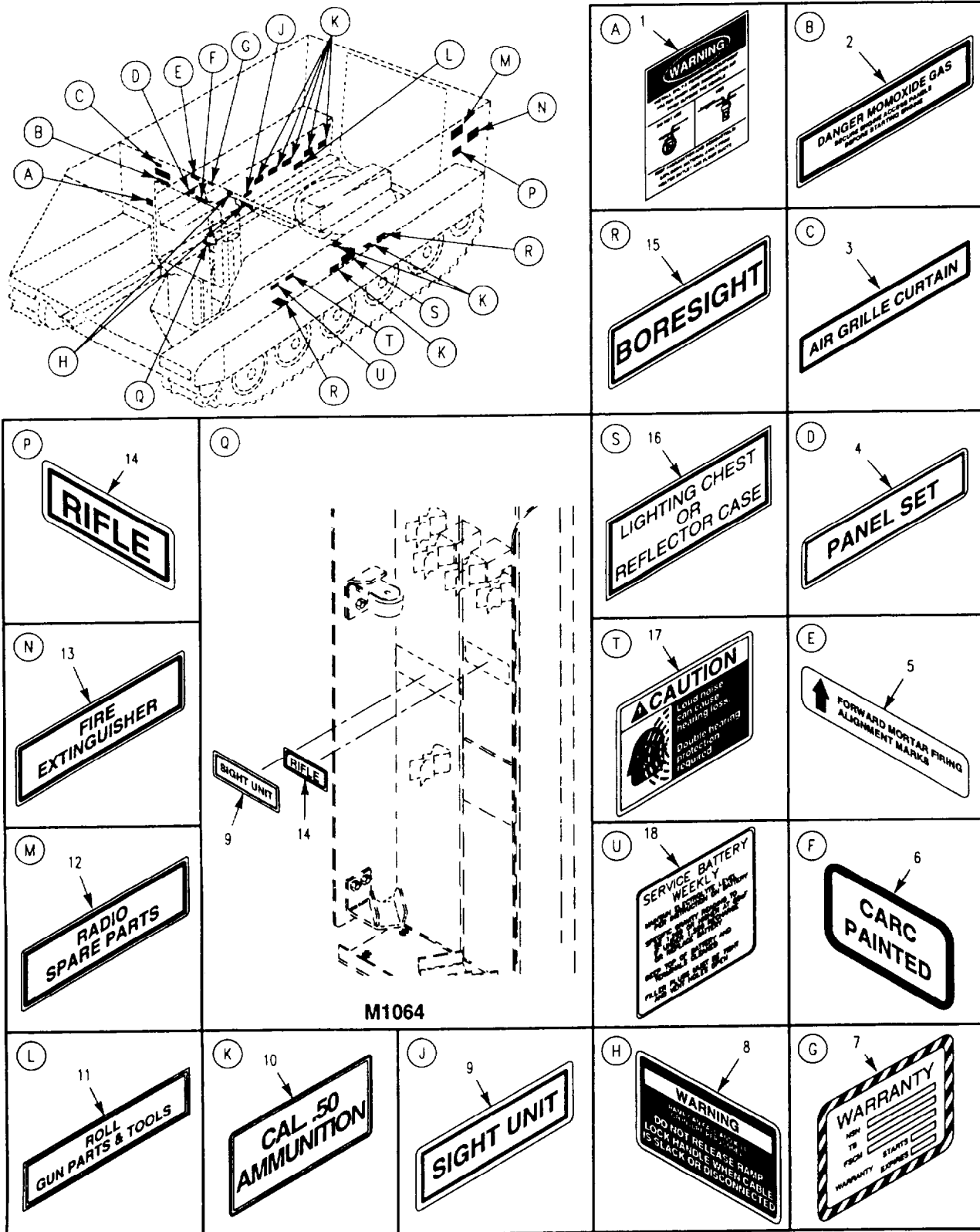

Figure 341. Data Plates and Decals
(M106A2,M1064,M125A2)

SECTION II

TM9-2350-261-24P

(1) ITEM NUMBER	(2) SMR CODE	(3) CAGE	(4) PART NUMBER	(5) DESCRIPTION AND USABLE ON CODE (UOC)	(6) QTY
GROUP 2210 DATA PLATES FIG. 341 DATA PLATES AND DECALS (M106A2,M1064,M125A2)					
1	PAOZZ	19207	12313131	MARKER,IDENTIFICATI WARNING UOC: V36,V38,120	1
2	PAOZZ	19207	10890243	DECAL CARBON MONOXIDE WARNING UOC: V36,V38,120	1
3	PAOZZ	19207	11588707	DECAL CURTAIN UOC: V36,V38,120	1
4	PAOZZ	19207	5397631	DECAL PANEL SET UOC: V36,V38,120	1
5	PAOZZ	19207	10943244	DECAL FORWARD MORTAR ALIGNMENT UOC: V36	1
6	PAOZZ	19207	12354678-1	MARKER,IDENTIFICATI CARC PAINTED UOC: V36,V38,120	1
7	PAOZZ	19207	12354777	PLATE SET,INSTRUCTI PLATE SET, INSTRUCTION UOC: V36,120	1
8	PAOZZ	19207	12313186	MARKER,IDENTIFICATI RAMP LOCK INSTRUCTION UOC: V36,V38,120	2
9	PAOZZ	19207	10932625	DECAL SIGHT UNIT UOC: V36,V38,120	1
10	PAOZZ	19207	10886219	DECAL 50 CAL.AMMO UOC: V36,V38,120	6
11	XDOZZ	19207	7526047	DECAL UOC: V36,V38,120	1
12	PAOZZ	19207	7985459	DECAL RADIO UOC: V36,V38	1
13	PAOZZ	19207	5294478	DECAL FIRE EXTINGUISHER UOC: V36,V38,120	1
14	PAOZZ	19207	12253400-1	MARKER,IDENTIFICATI 6.72 RIFLE UOC: V36,V38,120	1
15	PAOZZ	19207	10950257	DECAL BORESIGHT UOC: V36,V38,120	1
16	PAOZZ	19207	10932799	DECAL REFLECTOR KIT UOC: V36,V38	1
17	PAOZZ	19207	12381803	MARKER,IDENTIFICATI NOISE WARNING UOC: V36,V38,120	2
18	PAOZZ	19207	12313163	MARKER,IDENTIFICATI BATTERY SERVICE UOC: V36,V38	1

END OF FIGURE

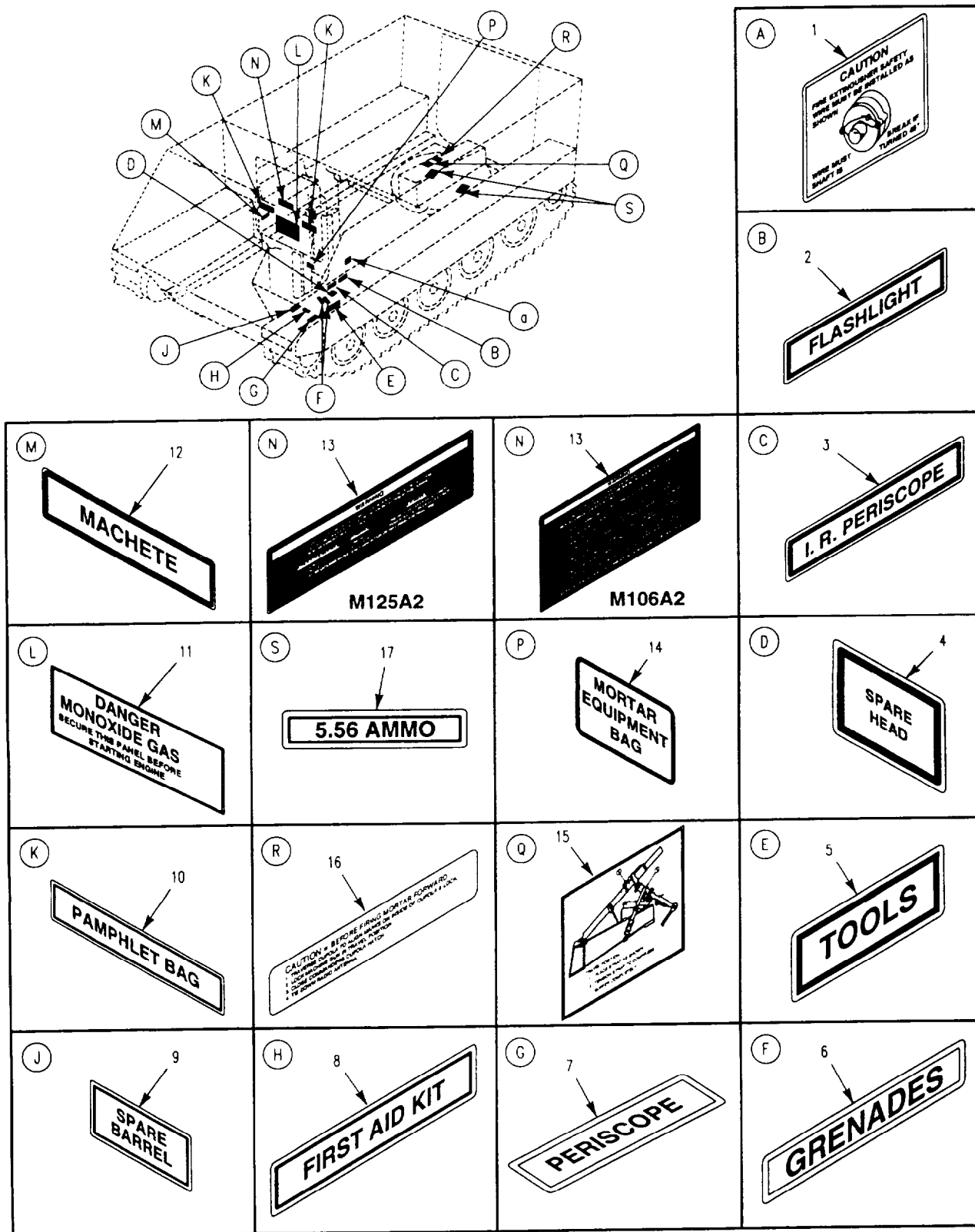

Figure 341A. Data Plates and Decals (M106A2, M1064, M125A2)

SECTION II

TM9-2350-261-24P

(1) ITEM NUMBER	(2) SMR CODE	(3) CAGE	(4) PART NUMBER	(5) DESCRIPTION AND USABLE ON CODE (UOC)	(6) QTY
GROUP 2210 DATA PLATES FIG. 341A DATA PLATES AND DECALS (M106A2,M1064,M125A2)					
1	PAOZZ	19207	11633334	DECAL FIRE EXTINGUISHER VALVE UOC: V36,V38,120	1
2	PAOZZ	19204	5294468	MARKER,IDENTIFICATI FLASH LIGHT UOC: V36,V38,120	1
3	PAOZZ	19207	8368647	DECAL I.R. PERISCOPE UOC: V36,V38,120	1
4	PAOZZ	19207	8378667	DECAL SPARE HEAD UOC: V36,V38,120	1
5	PAOZZ	19207	5294465	DECAL TOOLS UOC: V36,V38,120	1
6	PAOZZ	19207	12293059-13	MARKER,IDENTIFICATI GRENADE CONTAINERS UOC: V36,V38,120	2
7	PAOZZ	19204	7053773	MARKER,IDENTIFICATI PERISCOPE UOC: V36,V38,120	1
8	PAOZZ	19207	8376702	DECAL FIRST AID KIT UOC: V36,V38,120	1
9	PAOZZ	19207	10866044	DECAL SPARE BARREL UOC: V36,V38,120	1
10	PAOZZ	19207	8763252	DECAL PAMPHLET BAG UOC: V36,V38,120	2
11	PAOZZ	19207	10890212	DECAL CARBON MONOXIDE WARNING UOC: V36,V38,120	1
12	PAOZZ	19207	10949460	DECAL MACHETE UOC: V36,V38,120	1
13	PAOZZ	19207	12313189	MARKER,IDENTIFICATI SWIM WARNING UOC: V36	1
13	PAOZZ	19207	12313193	MARKER,IDENTIFICATI SWIM WARNING UOC: V38,120	1
14	PAOZZ	19207	12350365	MARKER,IDENTIFICATI MORTAR EQUIPMENT BAG UOC: V36,V38,120	1
15	PAOZZ	19207	11589430	PLATE,INSTRUCTION MORTAR BIPOD UOC: V36	1
16	PAOZZ	19207	10943224	DECAL MORTAR FIRE UOC: V36	1
17	PAOZZ	19207	12265924	MARKER,IDENTIFICATI 5.56 AMMO UOC: V36,V38,120	2

END OF FIGURE

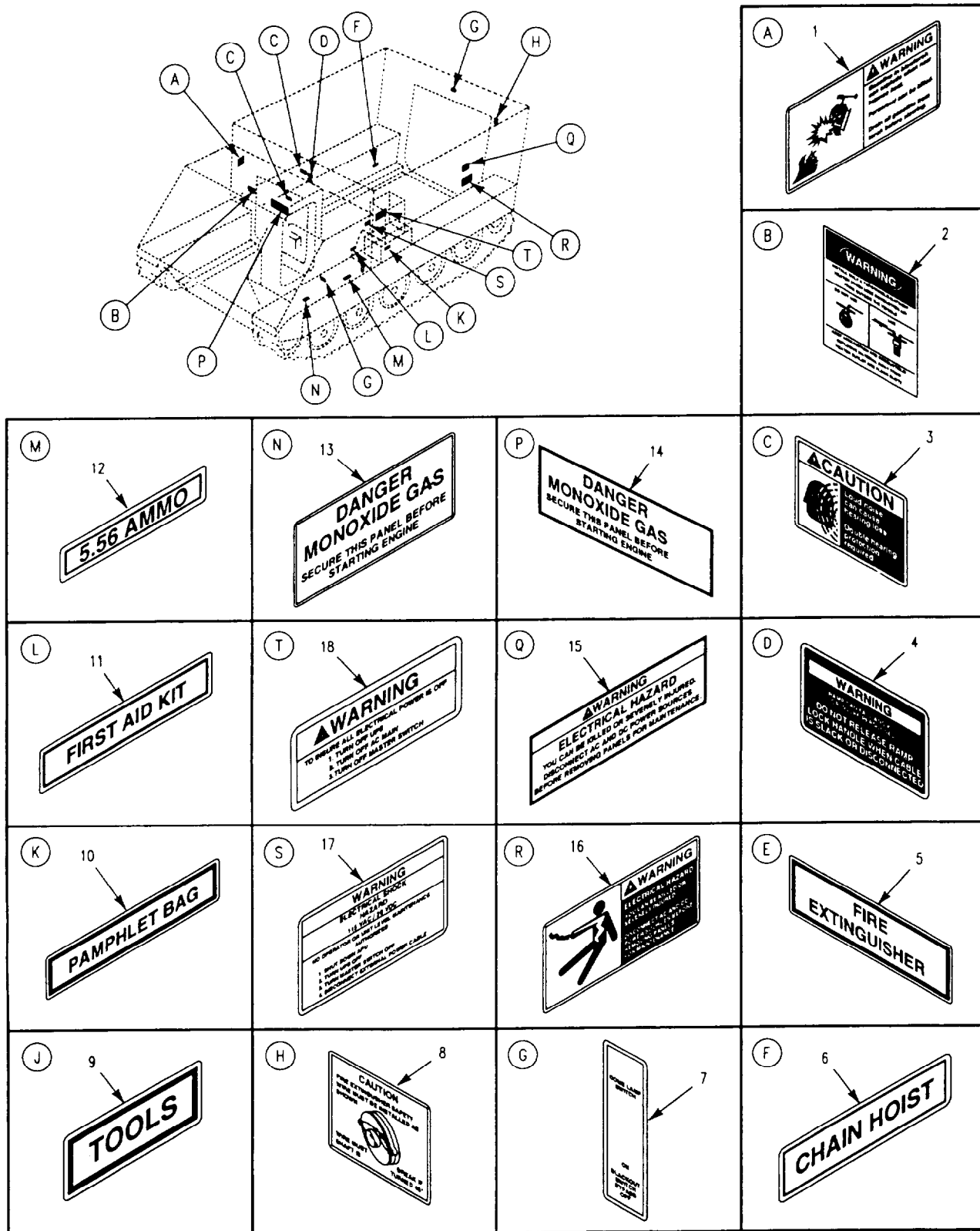

Figure 342. Data Plates and Decals (M1068,M577A2)

SECTION II

TM9-2350-261-24P

(1) ITEM NUMBER	(2) SMR CODE	(3) CAGE	(4) PART NUMBER	(5) DESCRIPTION AND USABLE ON CODE (UOC)	(6) QTY
GROUP 2210 DATA PLATES FIG. 342 DATA PLATES AND DECALS (M1068,M577A2)					
1	PAOZZ	19207	12358783	MARKER BLOW TORCH WARNING UOC: V37	1
2	PAOZZ	19207	12313131	MARKER,IDENTIFICATI WARNING UOC: ACP,V37	1
3	PAOZZ	19207	12381803	MARKER,IDENTIFICATI NOISE WARNING UOC: ACP,V37	2
4	PAOZZ	19207	12313186	MARKER,IDENTIFICATI RAMP LOCK INSTRUCTION UOC: ACP,V37	2
5	PAOZZ	19207	5294478	DECAL FIRE EXTINGUISHER UOC: V37,ACP	1
6	PAOZZ	19207	12381814	MARKER,IDENTIFICATI CHAIN HOIST UOC: ACP,V37	1
7	PAOZZ	19207	10917968	DECAL WALL SWITCH UOC: V37,ACP	1
8	PAOZZ	19207	11633334	DECAL FIRE EXTINGUISHER VALVE UOC: ACP,V37	1
9	PAOZZ	19207	5294465	DECAL UOC: ACP	1
10	PAOZZ	19207	8763252	DECAL PAMPHLET BAG UOC: V37	1
11	PAOZZ	19207	8376702	DECAL FIRST AID KIT UOC: ACP	1
12	PAOZZ	19207	12265924	MARKER,IDENTIFICATI 5.56 AMMUNITION UOC: ACP,V37	1
13	PAOZZ	19207	10890212	DECAL CARBON MONOXIDE WARNING UOC: ACP,V37	1
14	PAOZZ	19207	10890243	DECAL CARBON MONOXIDE WARNING UOC: ACP,V37	1
15	PAOZZ	19207	12382480	MARKER,IDENTIFICATI ELECTRICAL HAZARD UOC: ACP	1
16	PAOZZ	19207	12382369	MARKER,IDENTIFICATI ELECTRICAL HAZARD UOC: ACP	2
17	PAOZZ	19207	12408392	MARKER,IDENTIFICATI ELECTRICAL HAZARD UOC: ACP	1
18	PAOZZ	19207	12408390	MARKER,IDENTIFICATI ELECTRICAL HAZARD UOC: ACP	1

END OF FIGURE

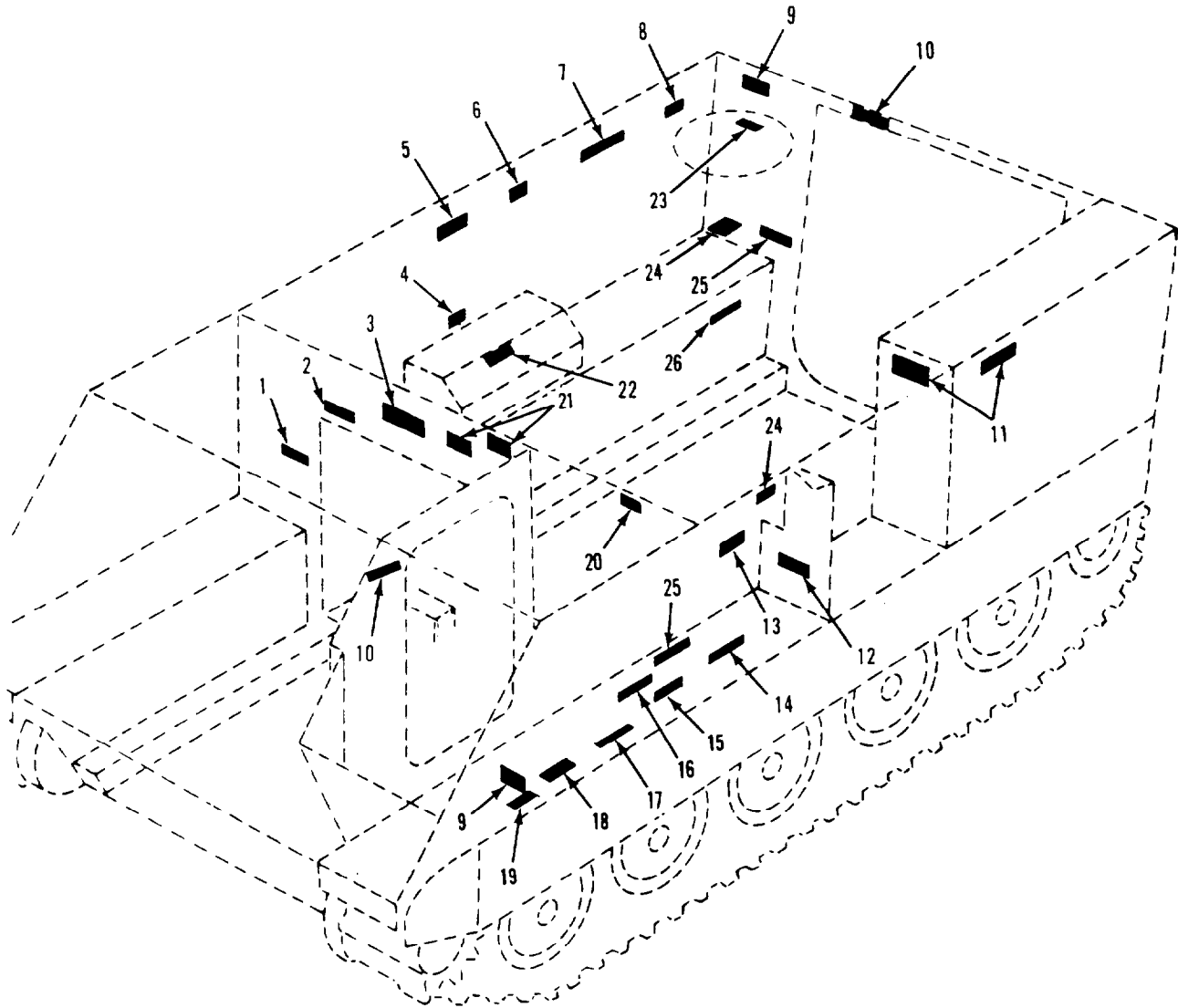

Figure 343. Data Plates and Decals
(M741A1)

SECTION II

TM9-2350-261-24P

(1) ITEM NUMBER	(2) SMR CODE	(3) CAGE	(4) PART NUMBER	(5) DESCRIPTION AND USABLE ON CODE (UOC)	(6) QTY
GROUP 2210 DATA PLATES FIG. 343 DATA PLATES AND DECALS (M741A1)					
1	PAOZZ	19207	12313131	MARKER,IDENTIFICATI UOC: V95	1
2	PAOZZ	19207	11588707	DECAL CURTAIN UOC: V95	1
3	PAOZZ	19207	10890243	DECAL CARBON MONOXIDE WARNING UOC: V95	1
4	PAOZZ	19207	5294465	DECAL TOOLS UOC: V95	1
5	PAOZZ	19207	11660633	DECAL NIGHT SIGHT UOC: V95	1
6	PAOZZ	19207	11660632	DECAL MUZZLE CLAMP UOC: V95	1
7	PAOZZ	19207	11660631	DECAL TELESCOPE UOC: V95	1
8	PAOZH	19207	11598726	DECAL COOKSET UOC: V95	1
9	PAOZZ	19207	12253400-1	MARKER,IDENTIFICATI RIFLE UOC: V95	2
10	PAOZZ	19207	12313191	MARKER,IDENTIFICATI HATCH WARNING UOC: V95	2
11	PAOZZ	19207	12253340	MARKER,IDENTIFICATI CAUTION UOC: V95	2
12	PAOZZ	19207	8763252	DECAL PAMPHLET BAG UOC: V95	1
13	PAOZZ	19207	11633334	DECAL FIRE EXTINGUISHER UOC: V95	1
14	PAOZZ	19204	7053773	MARKER,IDENTIFICATI PERISCOPE UOC: V95	1
15	PAOZZ	19207	11598673	DECAL CANTEEN UOC: V95	1
16	PAOZZ	19207	8368647	DECAL INFRARED PERISCOPE UOC: V95	1
17	PAOZZ	19207	8376702	DECAL FIRST AID KIT UOC: V95	1
18	PAOZZ	19207	10865723	DECAL 7.62 AMMUNITION UOC: V95	1
19	PAOZZ	19207	8378667	DECAL SPARE HEAD UOC: V95	1
20	PAOZZ	19207	12354678-1	MARKER,IDENTIFICATI UOC: V95	1
22	PAOZZ	19207	12313163	MARKER,IDENTIFICATI BATTERY SERVICE UOC: V95	1
24	PAOZZ	19207	12381803	MARKER,IDENTIFICATI NOISE WARNING UOC: V95	2
25	PAOZZ	19204	5294468	MARKER,IDENTIFICATI FLASHLIGHT UOC: V95	2
26	PAOZZ	19207	5294478	DECAL FIRE EXTINGUISHER UOC: V95	1

END OF FIGURE

SECTION II

TM9-2350-261-24P

(1) ITEM NUMBER	(2) SMR CODE	(3) CAGE	(4) PART NUMBER	(5) DESCRIPTION AND USABLE ON CODE (UOC)	(6) QTY
GROUP 2210 DATA PLATES FIG. 344 DATA PLATES AND DECALS (M901A1)					
1	PFOZZ	19207	12265578	MARKER,IDENTIFICATI 7.62 AMMO UOC: 011	4
2	PAOZZ	19207	12265575	MARKER,IDENTIFICATI 7.62 AMMO OR TRIP FLARE UOC: 011	1
3	PAOZZ	19207	12265567	MARKER,IDENTIFICATI TRIP OR A.P. MINE UOC: 011	1
4	PAOZZ	19207	12265551	MARKER,IDENTIFICATI A.P. MINE M18 OR GRENADE FRAG UOC: 011	1
5	PAOZZ	19207	12265527	MARKER,IDENTIFICATI A.P. MINE M16 UOC: 011	2
6	PAOZZ	19207	12381803	MARKER,IDENTIFICATI NOISE WARNING UOC: 011	1
7	PAOZZ	19207	12265519	MARKER,IDENTIFICATI M60 EQUIP,PARTS AND TOOLS UOC: 011	1
8	PAOZZ	19207	12265574	MARKER,IDENTIFICATI NIGHT GOGGLES UOC: 011	1
9	PAOZZ	19207	12265557	MARKER,IDENTIFICATI NIGHT SIGHT OR 7.62 AMMO UOC: 011	1
10	PAOZZ	19207	12298743	MARKER,IDENTIFICATI MGS BATTERY UOC: 011	1
11	PAOZZ	19207	11633334	DECAL FIRE EXTINGUISHER UOC: 011	1
12	PAOZZ	19207	12265553	MARKER,IDENTIFICATI TELEPHONE CABLE UOC: 011	1
13	PAOZZ	19204	5294468	MARKER,IDENTIFICATI FLASHLIGHT UOC: 011	1
14	PAOZZ	19207	8368647	DECAL INFRARED PERISCOPE UOC: 011	1
15	PAOZZ	19207	12265784	MARKER,IDENTIFICATI DRIVER HATCH INSTRUCTIONS UOC: 011	1
16	PAOZZ	19207	12265580	MARKER,IDENTIFICATI UOC: 011	1

END OF FIGURE

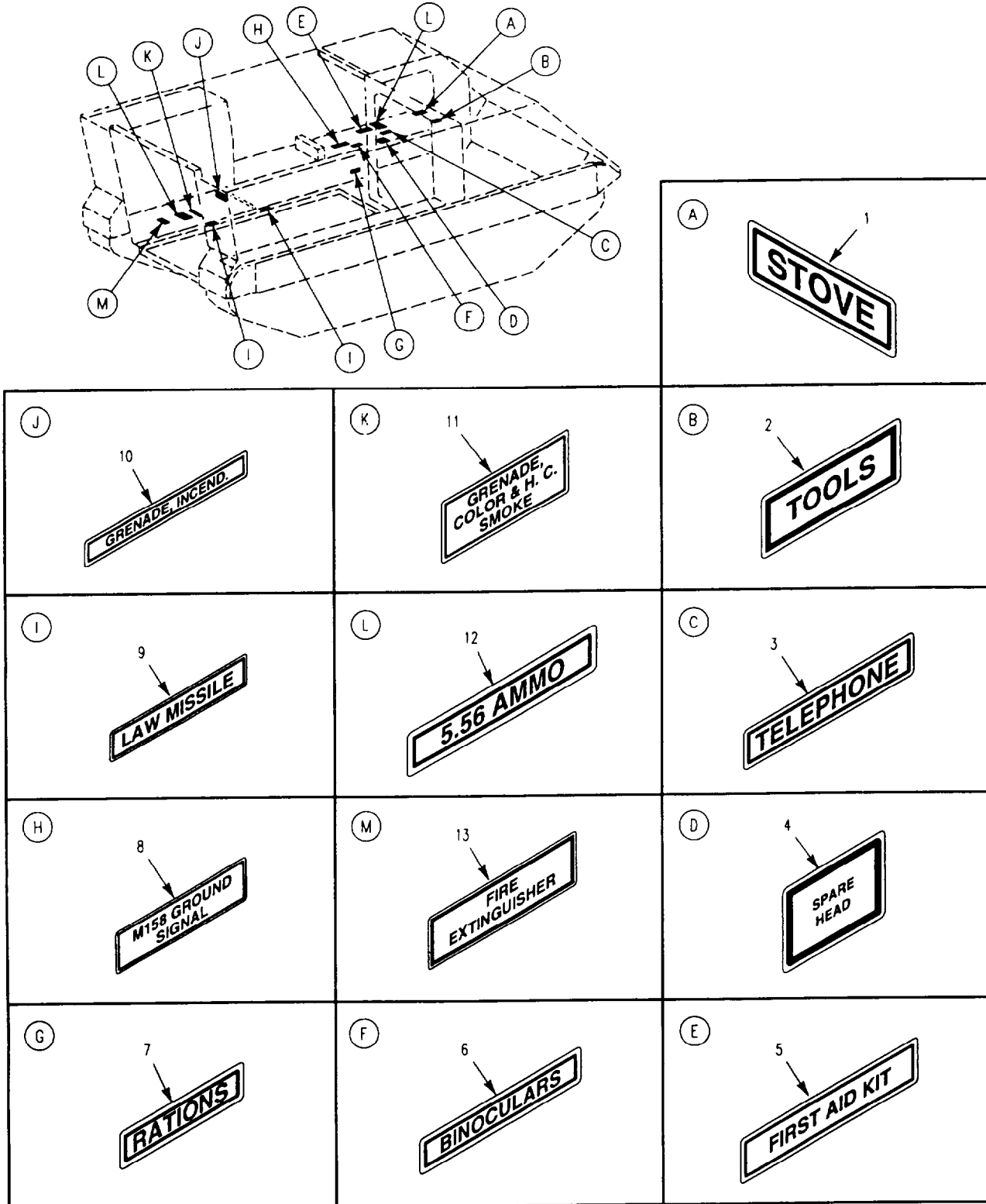

Figure 344A. Data Plates and Decals (M901A1)

SECTION II

TM9-2350-261-24P

(1) ITEM NUMBER	(2) SMR CODE	(3) CAGE	(4) PART NUMBER	(5) DESCRIPTION AND USABLE ON CODE (UOC)	(6) QTY
GROUP 2210 DATA PLATES FIG. 344A DATA PLATES AND DECALS (M901A1)					
1	PAOZZ	19207	12265563	MARKER,IDENTIFICATI STOVE UOC: 011	1
2	PAOZZ	19207	12265618	MARKER,IDENTIFICATI TOOLS UOC: 011	1
3	PAOZZ	19207	12265586	MARKER,IDENTIFICATI TELEPHONE UOC: 011	1
4	PAOZZ	19207	8378667	DECAL SPAREHEAD UOC: 011	1
5	PAOZZ	19207	8376702	DECAL FIRST AID KIT UOC: 011	1
6	PAOZZ	19207	12265585	MARKER,IDENTIFICATI BINOCULARS UOC: 011	1
7	PAOZZ	19207	12265617	MARKER,IDENTIFICATI UOC: 011	1
8	PAOZZ	19207	12265565	MARKER,IDENTIFICATI M158 GROUND SIGNALS UOC: 011	1
9	PAOZZ	19207	12265541	MARKER,IDENTIFICATI LAW MISSILE UOC: 011	2
10	PAOZZ	19207	12265564	MARKER,IDENTIFICATI GRENADE,INCEDIARY UOC: 011	1
11	PAOZZ	19207	12265532	MARKER,IDENTIFICATI GRENADE,COLOR AND H.C UOC: 011	1
12	PAOZZ	19207	12265924	MARKER,IDENTIFICATI 5.56 AMMO GRENADE,COLOR AND H.C UOC: 011	1
13	PAOZZ	19207	12265572	MARKER,IDENTIFICATI FIRE EXTINGUISHER UOC: 011	1

END OF FIGURE

344A-1

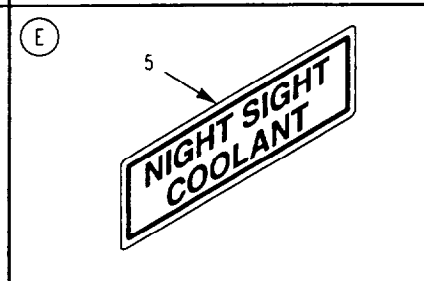
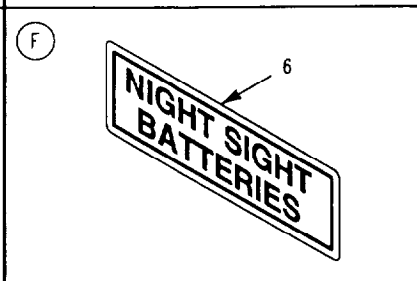
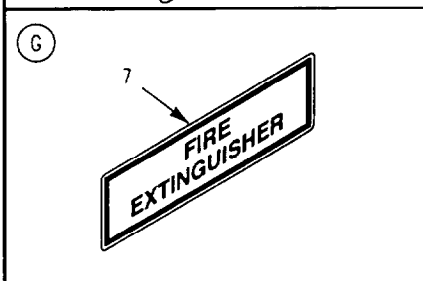
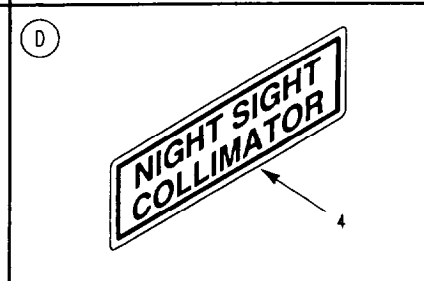
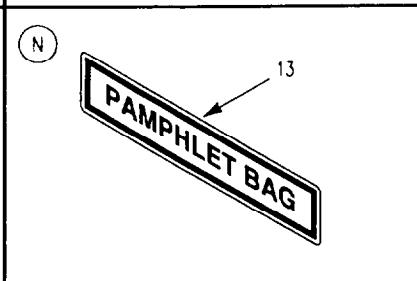
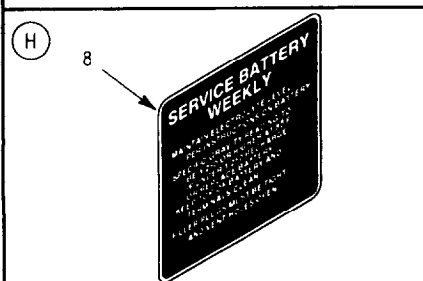
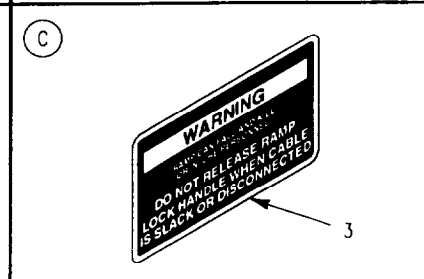
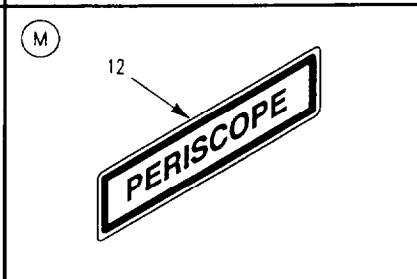
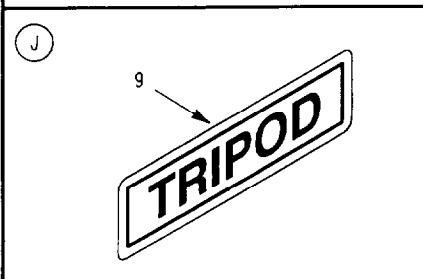
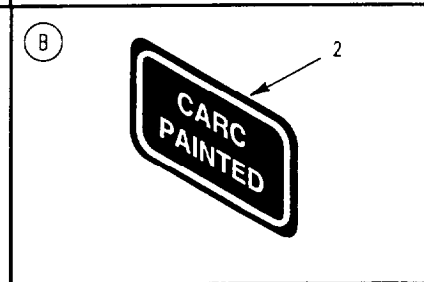
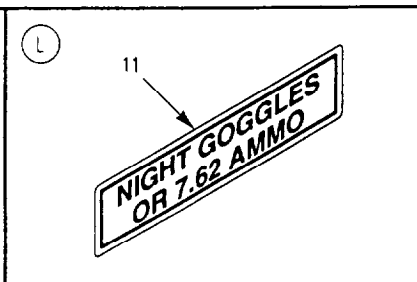
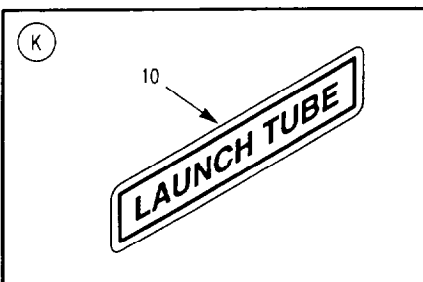
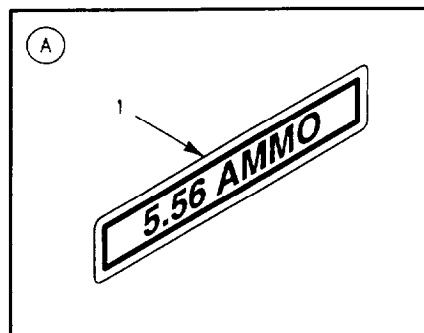
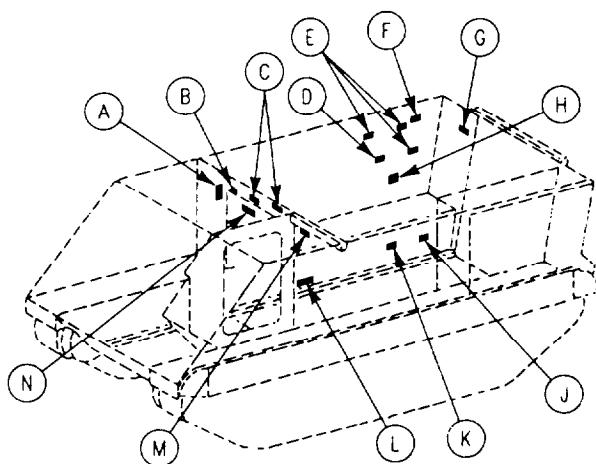

Figure 345. Data Plates and Decals (M901A1)

SECTION II

TM9-2350-261-24P

(1) ITEM NUMBER	(2) SMR CODE	(3) CAGE	(4) PART NUMBER	(5) DESCRIPTION AND USABLE ON CODE (UOC)	(6) QTY
GROUP 2210 DATA PLATES FIG. 345 DATA PLATES AND DECALS (M901A1)					
1	PAOZZ	19207	12265924	MARKER,IDENTIFICATI 5.56 AMMO UOC: 011	1
2	PAOZZ	19207	12354678-1	MARKER,IDENTIFICATI CARC PAINTED UOC: 011	1
3	PAOZZ	19207	12313186	MARKER,IDENTIFICATI RAMP WARNING UOC: 011	2
4	PAOZZ	19207	12265624	MARKER,IDENTIFICATI NIGHT SIGHT COLLIMATOR UOC: 011	1
5	PAOZZ	19207	12265566	MARKER,IDENTIFICATI NIGHT SIGHT COOLANT UOC: 011	3
6	PAOZZ	19207	12265523	MARKER,IDENTIFICATI NIGHT SIGHT BATTERIES UOC: 011	1
7	PAOZZ	19207	5294478	DECAL FIRE EXTINGUISHER UOC: 011	1
8	PAOZZ	19207	12313163	MARKER,IDENTIFICATI BATTERY SERVICE UOC: 011	1
9	PAOZZ	19207	12265611	MARKER,IDENTIFICATI TRIPOD UOC: 011	1
10	PAOZZ	19207	12265568	MARKER,IDENTIFICATI LAUNCH TUBE UOC: 011	1
11	PAOZZ	19207	12265515	MARKER,IDENTIFICATI NIGHT GOGGLES OR 7.62 AMMO UOC: 011	1
12	PAOZZ	19204	7053773	MARKER,IDENTIFICATI PERISCOPE UOC: 011	1
13	PAOZZ	19207	8763252	DECAL PAMPHLET BAG UOC: 011	1

END OF FIGURE

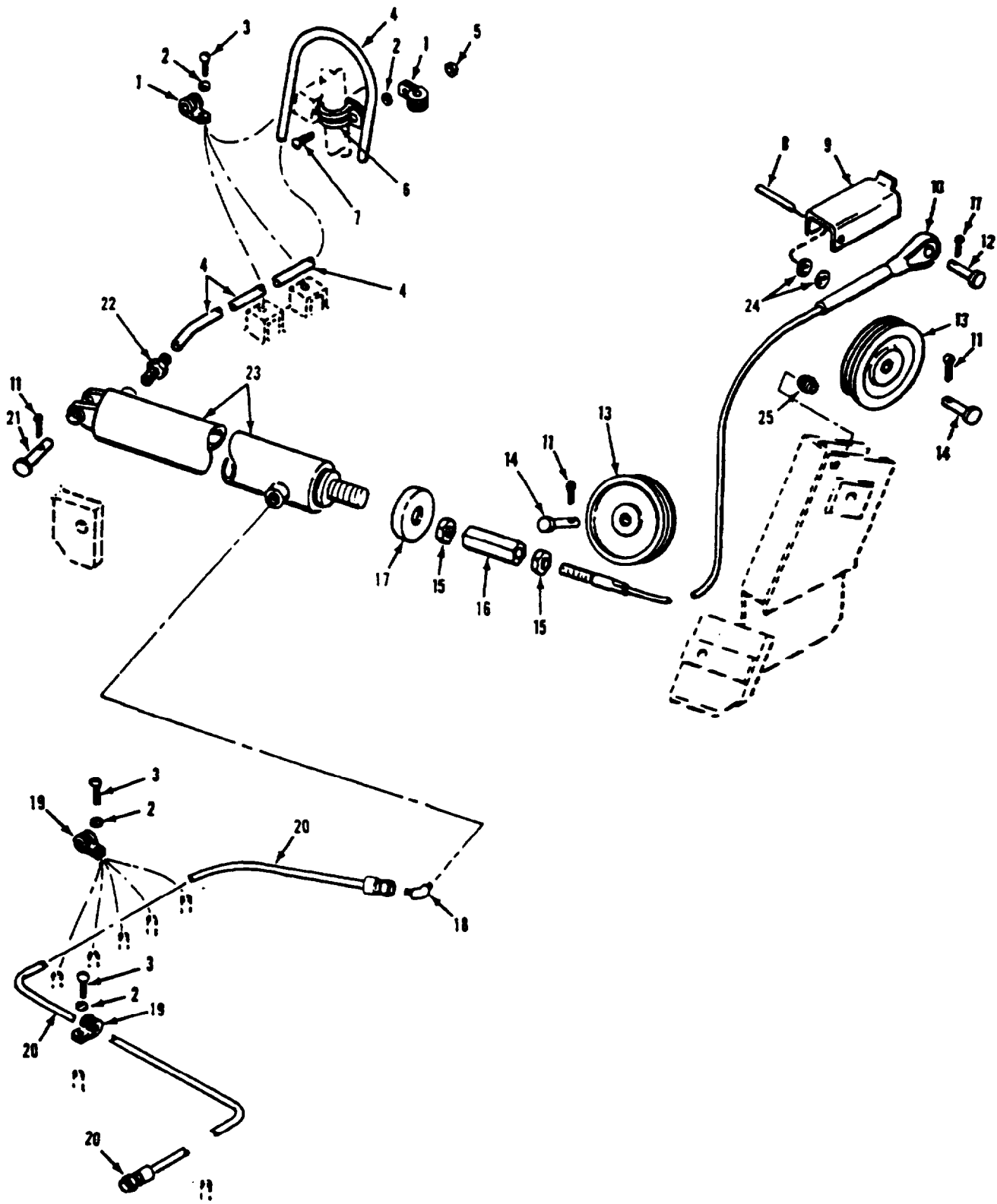

Figure 346. Ramp Actuator Hydraulic Lines and Fittings
(M1059,M1068,M113A2,M577A2,M741A1,M901A1)

SECTION II

TM9-2350-261-24P

(1) ITEM NUMBER	(2) SMR CODE	(3) CAGE	(4) PART NUMBER	(5) DESCRIPTION AND USABLE ON CODE (UOC)	(6) QTY
				GROUP 24 HYDRAULIC AND FLUID SYSTEMS GROUP 2404 TILT CYLINDERS AND TILT CRANK FIG. 346 RAMP ACTUATOR HYDRAULIC LINES AND FITTINGS (M1059,M113A2,M1068,M577A2,M741A1, M901A1)	
1	PAOZZ	96906	MS21919WDG9	CLAMP,LOOP UOC: V35,V37,056,V95	4
1	PAOZZ	96906	MS21919WDG9	CLAMP,LOOP UOC: ACP,V37	5
2	PAOZZ	96906	MS35333-39	WASHER,LOCK UOC: V35,011,056	11
2	PAOZZ	96906	MS35333-39	WASHER,LOCK UOC: ACP,V37	12
2	PAOZZ	96906	MS35333-39	WASHER,LOCK UOC: V95	10
3	PAOZZ	96906	MS35206-263	SCREW,MACHINE UOC: V35,V37,056,V95	10
3	PAOZZ	96906	MS35206-263	SCREW,MACHINE UOC: ACP,V37	12
4	XDOZZ	19207	10886344	HOSE,NONMETALLIC UOC: V35,V37,011,056,V95	1
5	PAOZZ	96906	MS17830-3C	NUT,SELF-LOCKING,HE UOC: V35,011,056	1
6	PAOZZ	96906	MS21919WDG24	CLAMP,LOOP UOC: V35,011,056	1
7	PAOZZ	96906	MS35206-265	SCREW,MACHINE UOC: V35,011,056	1
8	PAOZZ	96906	MS171541	PIN,SPRING UOC: V35,V37,011,056,V95	1
9	PAOZZ	19207	10918115	GUARD,MECHANICAL DR UOC: V35,V37,011,056,V95	1
10	PAOZZ	19207	10874714	WIRE ROPE ASSEMBLY UOC: V35,V36,V37,011,056,V95	1
11	PAOZZ	96906	MS24665-353	PIN,COTTER UOC: V35,V37,011,056,V95	4
12	PAOZZ	96906	MS20392-9C45	PIN,STRAIGHT,HEADED UOC: V35,V37,011,056,V95	1
13	PAOZZ	19207	8756915	PULLEY,GROOVE UOC: V35,V37,011,056,V95	2
14	PAOZZ	96906	MS20392-9C65	PIN,STRAIGHT,HEADED UOC: V35,V37,011,056,V95	2
15	PAOZZ	96906	MS35691-53	NUT,PLAIN,HEXAGON UOC: V35,V37,011,056,V95	2
16	PAOZZ	19207	8756620	POST,ELECTRICAL-MEC UOC: V35,V37,011,056,V95	1
17	PAOZZ	19207	11678464	BOOT,VEHICULAR COMP UOC: V35,V37,011,056,V95	1
18	PAOZZ	96906	MS51508A6	ELBOW,PIPE TO TUBE UOC: V35,V37,011,056,V95	1
19	PAOZZ	96906	MS21919WDG13	CLAMP,LOOP UOC: V35,V37,011,056,V95	7
20	PAOZZ	96906	MS500083A061040	HOSE ASSEMBLY,NONME UOC: V35,V37,011,056,V95	1
21	PAOZZ	96906	MS20392-9C57	PIN,STRAIGHT,HEADED UOC: V35,V37,011,056,V95	1
22	PFOZZ	19203	828214	ADAPTER,STRAIGHT,PI UOC: V35,V37,011,056,V95	1
23	PAOZZ	19207	7532461-1	CYLINDER ASSEMBLY,A UOC: V35,V37,011,056,V95	1
24	PAOZZ	96906	MS15795-903	WASHER,FLAT UOC: V35,V37,011,056,V95	2
25	PAFZZ	19207	7341626	NUT,SELF-LOCKING,SP UOC: V35,V37,011,056,V95	1

END OF FIGURE

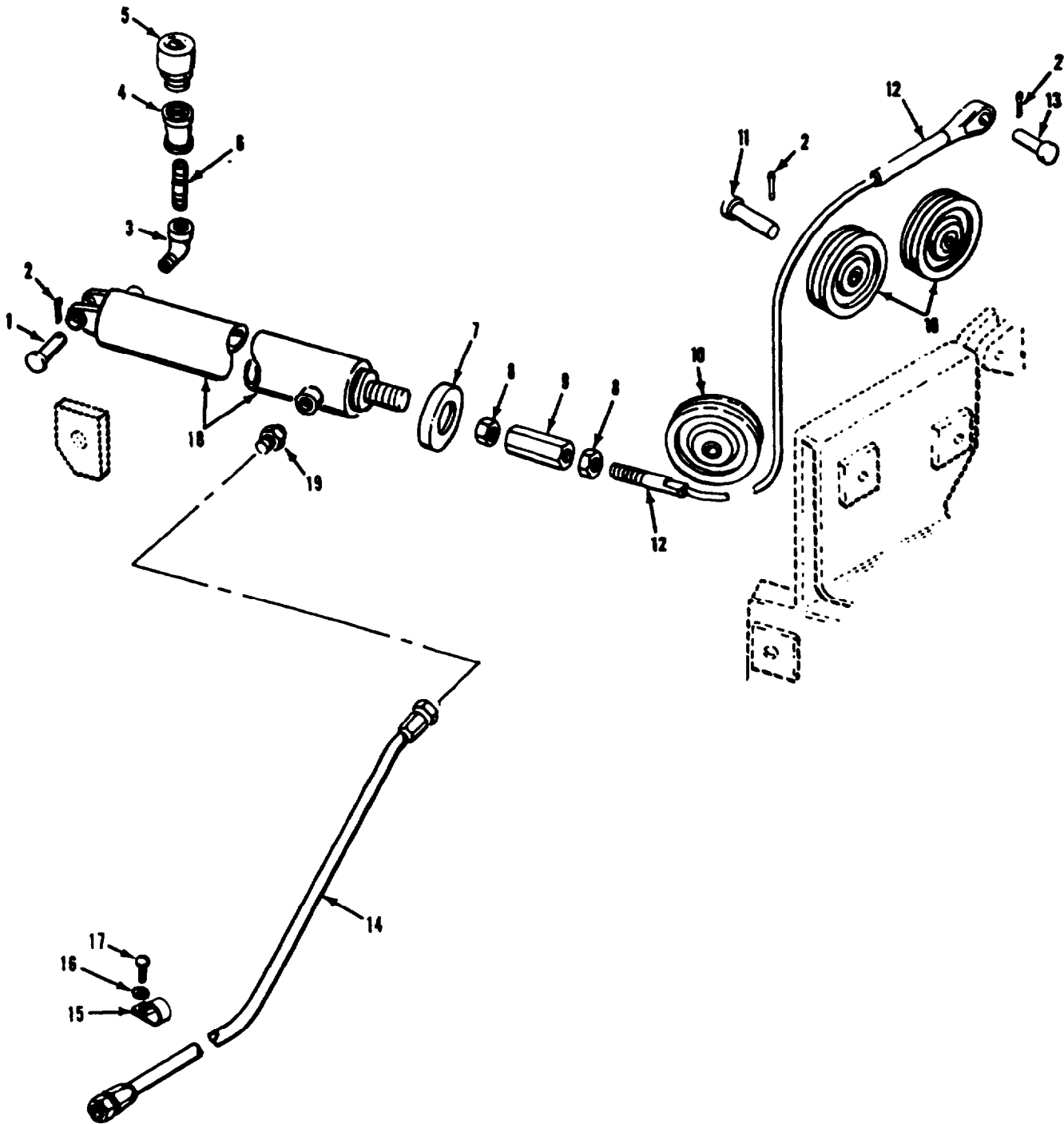

Figure 347. Ramp Actuator Hydraulic Lines and Fittings
(M106A2,M1064,M125A2)

SECTION II

TM9-2350-261-24P

(1) ITEM NUMBER	(2) SMR CODE	(3) CAGE	(4) PART NUMBER	(5) DESCRIPTION AND USABLE ON CODE (UOC)	(6) QTY
				GROUP 2404 TILT CYLINDERS AND TILT CRANK FIG. 347 RAMP ACTUATOR HYDRAULIC LINES AND FITTINGS (M106A2,1064,M125A2)	
1	PAOZZ	96906	MS20392-9C57	PIN,STRAIGHT,HEADED UOC: V36,V38,120	1
2	PAOZZ	96906	MS24665-353	PIN,COTTER UOC: V36,V38,120	5
3	PAOZZ	19207	10932343	ELBOW,PIPE UOC: V36,V38,120	1
4	PAOZZ	96906	MS39232-2	REDUCER,PIPE UOC: V36,V38,120	1
5	PAOZZ	19207	8376371	AIR CLEANER,INTAKE UOC: V36,V38,120	1
6	PAOZZ	83179	902466-277	NIPPLE,PIPE UOC: V36,V38,120	1
7	PAOZZ	19207	11678464	BOOT,VEHICULAR COMP UOC: V36,V38,120	1
8	PAOZZ	96906	MS35691-53	NUT,PLAIN,HEXAGON UOC: V36,V38,120	2
9	PAOZZ	19207	8756620	POST,ELECTRICAL-MEC UOC: V36,V38,120	1
10	PAOZZ	19207	8756915	PULLEY,GROOVE UOC: V35,V36,120	3
11	PAOZZ	96906	MS20392-9C65	PIN,STRAIGHT,HEADED UOC: V36,V38,120	3
12	PAOZZ	19207	10874714	WIRE ROPE ASSEMBLY UOC: V36,V38,120	1
13	PAOZZ	96906	MS35810-37	PIN,STRAIGHT,HEADED UOC: V36,V38,120	1
13	PAOZZ	19207	10942796-1	TEE,PIPE UOC: V95	1
14	PAOZZ	19207	10915239-10	HOSE ASSEMBLY,NONME UOC: V36,V38,120	1
14	PAOZZ	19207	10918172-4	NIPPLE,PIPE UOC: V95	1
15	PAOZZ	96906	MS21919WDG13	CLAMP,LOOP UOC: V36,V38,120	6
15	PAOZZ	19207	10943263-5	BUSHING,PIPE UOC: V95	1
16	PAOZZ	96906	MS35333-39	WASHER,LOCK UOC: V36,V38,120	6
17	PAOZZ	96906	MS35206-264	SCREW,MACHINE UOC: V36,V38,120	6
18	PAOZZ	19207	7532461-1	CYLINDER ASSEMBLY,A UOC: V36,V38,120	1
19	PAOZZ	96906	MS51500A6	ADAPTER,STRAIGHT,PI UOC: V36,V38,120	1

END OF FIGURE

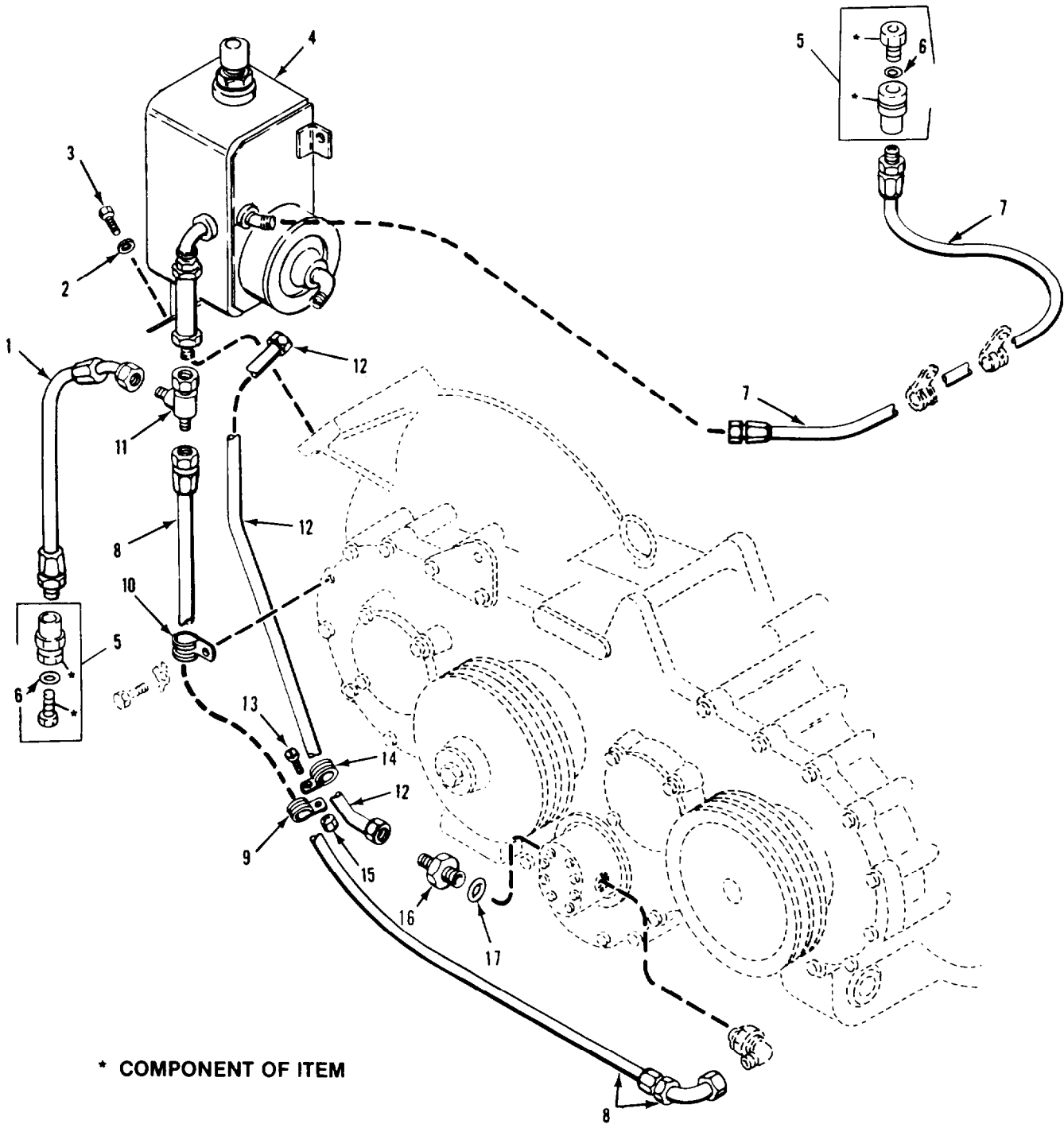

Figure 348. Ramp Hydraulic Lines and Fittings
(M1059,M106A2,M1064,M1068,M113A2,M125A2,M577A2,M901A1)

SECTION II

TM9-2350-261-24P

(1) ITEM NUMBER	(2) SMR CODE	(3) CAGE	(4) PART NUMBER	(5) DESCRIPTION AND USABLE ON CODE (UOC)	(6) QTY
				GROUP 2406 STRAINERS,FILTERS,LINES AND FITTINGS FIG. 348 RAMP HYDRAULIC LINES AND FITTINGS (M1059,M106A2,M1064,M1068,M113A2, M125A2,M577A2,M901A1)	
1	PAOZZ	19207	10933028	HOSE ASSEMBLY,NONME UOC: ACP,V35,V36,V37,V38,011,056,120	1
2	PAOZZ	19200	10910174-3	WASHER,FLAT UOC: ACP,V35,V36,V37,V38,011,056,120	4
3	PAOZZ	80204	B1821BH038C075D	SCREW,CAP,HEXAGON H UOC: V35,V36,V37,V38,056,011,120,ACP	4
4	PAOZZ	19207	10932915	TANK SECTION,FLUID SEE FIG. 356 UOC: ACP,V35,V36,V37,V38,011,056,120	1
5	PAOZZ	19207	10865913	COUPLING ASSEMBLY,Q UOC: ACP,V35,V36,V37,V38,011,056,120	2
6	PAOZZ	81349	M83248-1-113	PACKING,PREFORMED UOC: ACP,V35,V36,V37,V38,011,056,120	1
7	PAOZZ	19207	10932997-4	HOSE ASSEMBLY,NONME UOC: ACP,V35,V36,V37,V38,011,056,120	1
8	PAOZZ	19207	10933027	HOSE ASSEMBLY,NONME UOC: ACP,V35,V36,V37,V38,011,056,120	1
9	PAOZZ	96906	MS21919WDG12	CLAMP,LOOP UOC: ACP,V35,V36,V37,V38,011,056,120	1
10	PAOZZ	96906	MS21333-50	CLAMP,LOOP UOC: ACP,V35,V36,V37,V38,011,056,120	1
11	PAOZZ	19207	8738029	TEE,TUBE UOC: ACP,V35,V36,V37,V38,011,056,120	1
12	PAOZZ	19207	10932989	TUBE ASSEMBLY,METAL UOC: ACP,V35,V36,V37,V38,011,056,120	1
13	PAOZZ	96906	MS35206-264	SCREW,MACHINE UOC: ACP,V35,V36,V37,V38,011,056,120	1
14	PAOZZ	96906	MS21919WDG10	CLAMP,LOOP UOC: ACP,V35,V36,V37,V38,011,056,120	1
15	PAOZZ	88044	AN365-1024A	NUT,SELF-LOCKING,HE UOC: ACP,V35,V36,V37,V38,056,011,120	1
16	PAOZZ	96906	MS24399-15	REDUCER,TUBE UOC: ACP,V35,V36,V37,V38,011,056,120	1
17	PAOZZ	19207	10875089	PACKING,PREFORMED UOC: ACP,V35,V36,V37,V38,011,056,120	1

END OF FIGURE

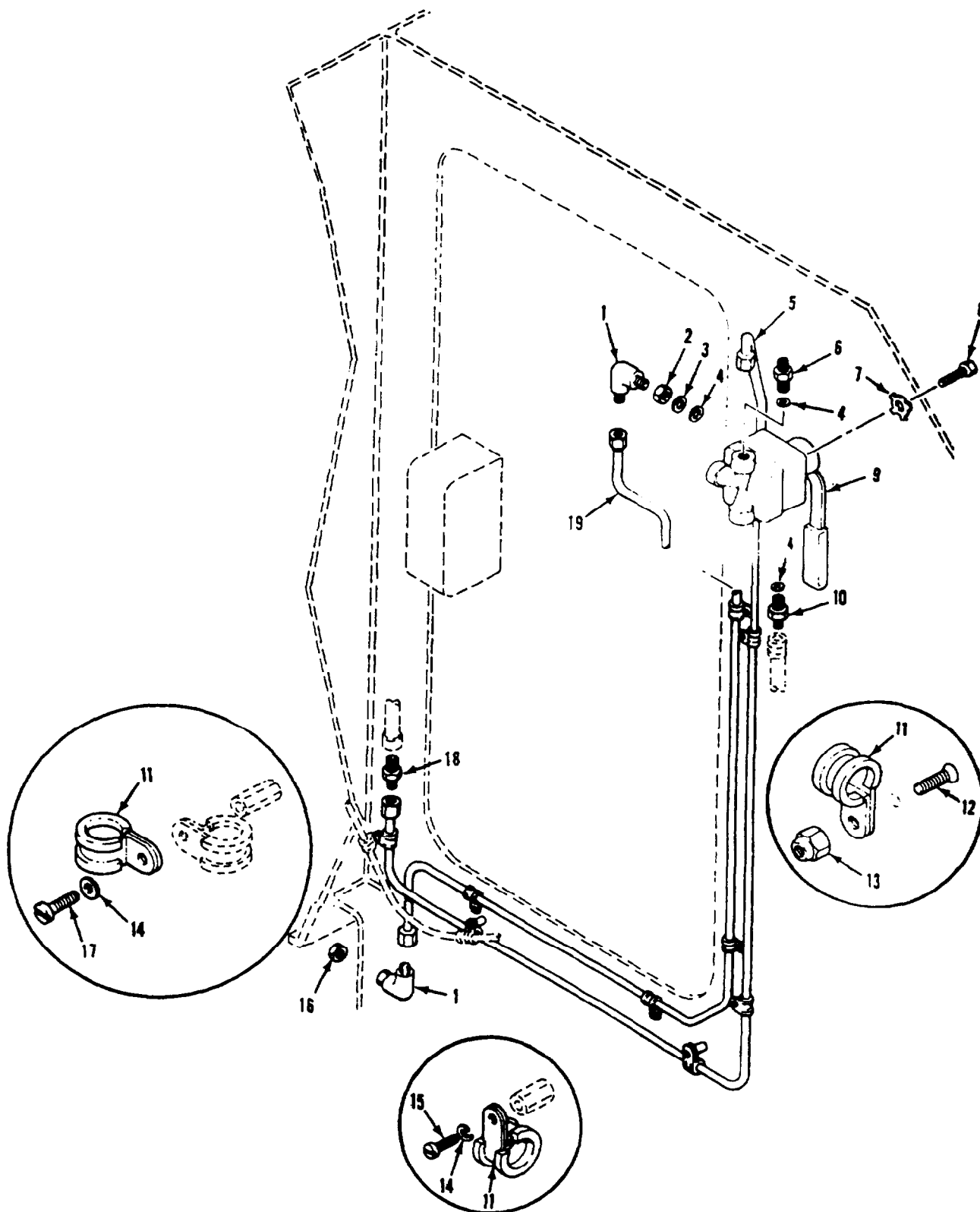

Figure 349. Ramp Hydraulic Lines and Fittings

SECTION II

TM9-2350-261-24P

(1) ITEM NUMBER	(2) SMR CODE	(3) CAGE	(4) PART NUMBER	(5) DESCRIPTION AND USABLE ON CODE (UOC)	(6) QTY
				GROUP 2406 STRAINERS,FILTERS,LINES AND FITTINGS	
				FIG. 349 RAMP HYDRAULIC LINES AND FITTINGS	
1	PAOZZ	96906	MS24394-6	ELBOW,TUBE UOC: V35,V36,V37,V38,011,056,120	2
2	PAOZZ	88044	AN6289-6	LOCKNUT,TUBE FITTING UOC: V35,V36,V37,V38,011,056,120	1
3	PAOZZ	96906	MS28773-06	RETAINER,PACKING UOC: V35,V36,V37,V38,011,056,120	1
4	PAOZZ	19207	10875089	PACKING,PREFORMED UOC: V35,V36,V37,V38,011,056,120	3
5	PAOZZ	19207	12253536	TUBE ASSEMBLY,METAL UOC: V35,V36,V37,V38,011,056,120	1
6	PAOZZ	22995	MS24392-6	NIPPLE,TUBE UOC: V35,V36,V37,V38,011,056,120	1
7	PAOZZ	19207	10917945	WASHER,KEY UOC: V35,V36,V37,V38,011,056,120	4
8	PAOZZ	80204	B1821BH038C075D	SCREW,CAP,HEXAGON H UOC: V35,V36,V37,V38,056,011,120	4
9	PAOZZ	19207	10861717	VALVE,PLUG UOC: V35,V36,V37,V38,011,056,120	1
10	PAOZZ	19207	10863248	ADAPTER,STRAIGHT,PI UOC: V35,V36,V37,V38,011,056,120	1
11	PAOZZ	96906	MS21919WDG6	CLAMP,LOOP UOC: V35,V36,V37,V38,011,056,120	8
12	PAOZZ	96906	MS35191-274	SCREW,MACHINE UOC: V35,V36,V37,V38,011,056,120	4
13	PAOZZ	96906	MS21044N3	NUT,SELF-LOCKING,HE UOC: V35,V36,V37,V38,011,056,120	4
14	PAOZZ	96906	MS35333-39	WASHER,LOCK UOC: V35,V36,V37,V38,011,056,120	4
15	PAOZZ	96906	MS35206-263	SCREW,MACHINE UOC: V35,V36,V37,V38,011,056,120	3
16	PAOZZ	81352	AN924-6	NUT,PLAIN,HEXAGON UOC: V35,V36,V37,V38,011,056,120	1
17	PAOZZ	96906	MS35206-264	SCREW,MACHINE UOC: V35,V36,V37,V38,011,056,120	1
18	PAOZZ	96906	MS51500A6	ADAPTER,STRAIGHT,PI UOC: V35,V36,V37,V38,011,056,120	1
19	PAOZZ	19207	10874972	TUBE ASSEMBLY,METAL UOC: V35,V36,V37,V38,011,056,120	1

END OF FIGURE

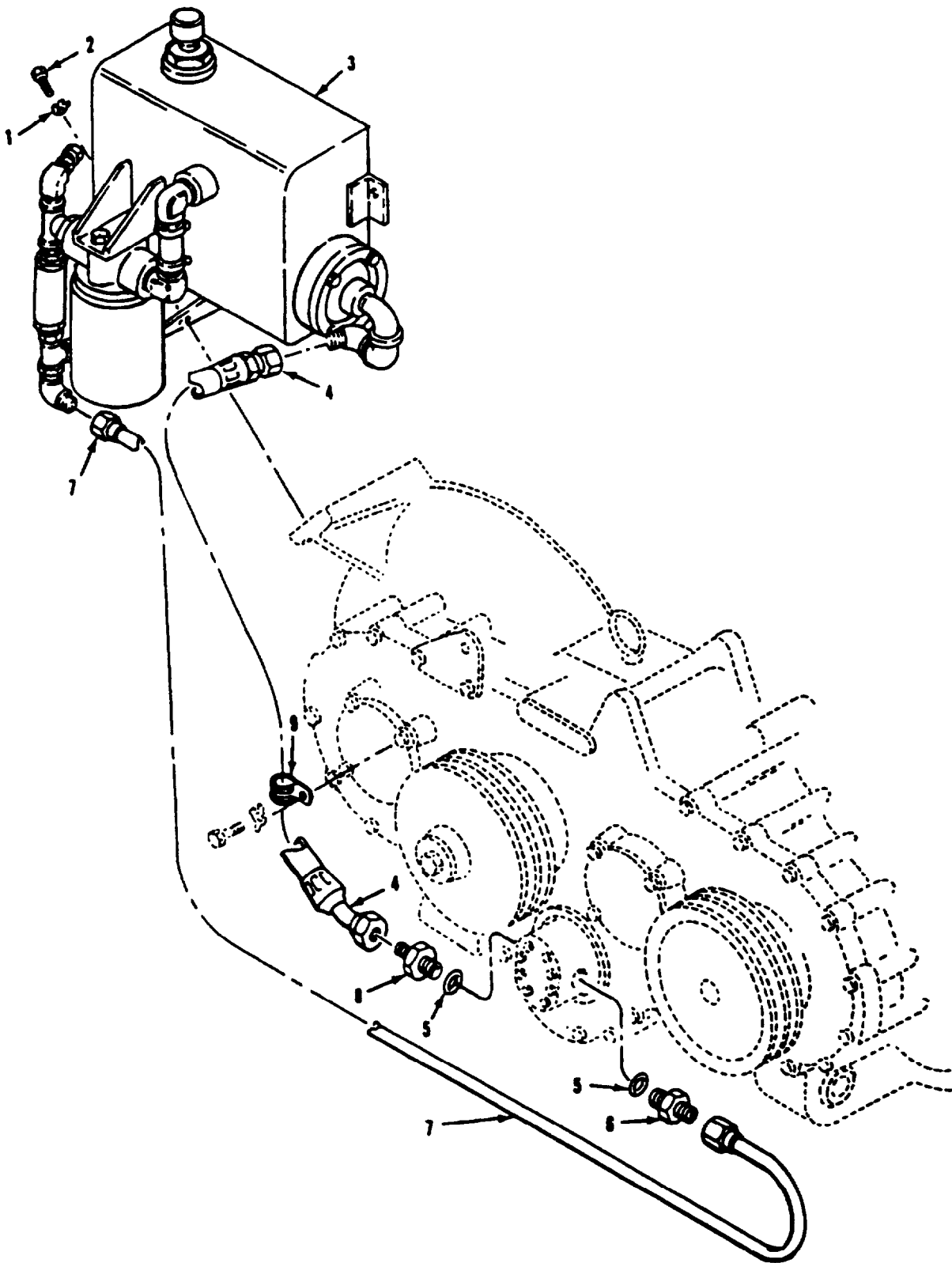

Figure 350. Ramp Lockout Hydraulic Tank, Lines and Fittings (M741A1)

SECTION II

TM9-2350-261-24P

(1) ITEM NUMBER	(2) SMR CODE	(3) CAGE	(4) PART NUMBER	(5) DESCRIPTION AND USABLE ON CODE (UOC)	(6) QTY
				GROUP 2406 STRAINERS,FILTERS,LINES AND FITTINGS FIG. 350 RAMP LOCKOUT HYDRAULIC TANK LINES AND FITTINGS (M741A1)	
1	PAOZZ	19207	10863380	WASHER.KEY UOC: V95	4
2	PAOZZ	96906	MS90728-58	SCREW,CAP,HEXAGON H UOC: V95	4
3	PA000	19207	12268682	TANK,HYDRAULIC FLUI SEE FIGS. 347 AND 348 UOC: V95	1
4	PAOZZ	19207	11616331	HOSE ASSEMBLY,NONME UOC: V95	1
5	PAOZZ	19207	10875089	PACKING,PREFORMED UOC: V95	2
6	PAOZZ	96906	MS51525A6	ADAPTER,STRAIGHT,TU UOC: V95	1
7	PAOZZ	19207	12268762	TUBE ASSEMBLY,METAL UOC: V95	1
8	PAOZZ	96906	MS24399-15	REDUCER,TUBE UOC: V95	1
9	PAOZZ	96906	MS21333-128	CLAMP,LOOP UOC: V95	1

END OF FIGURE

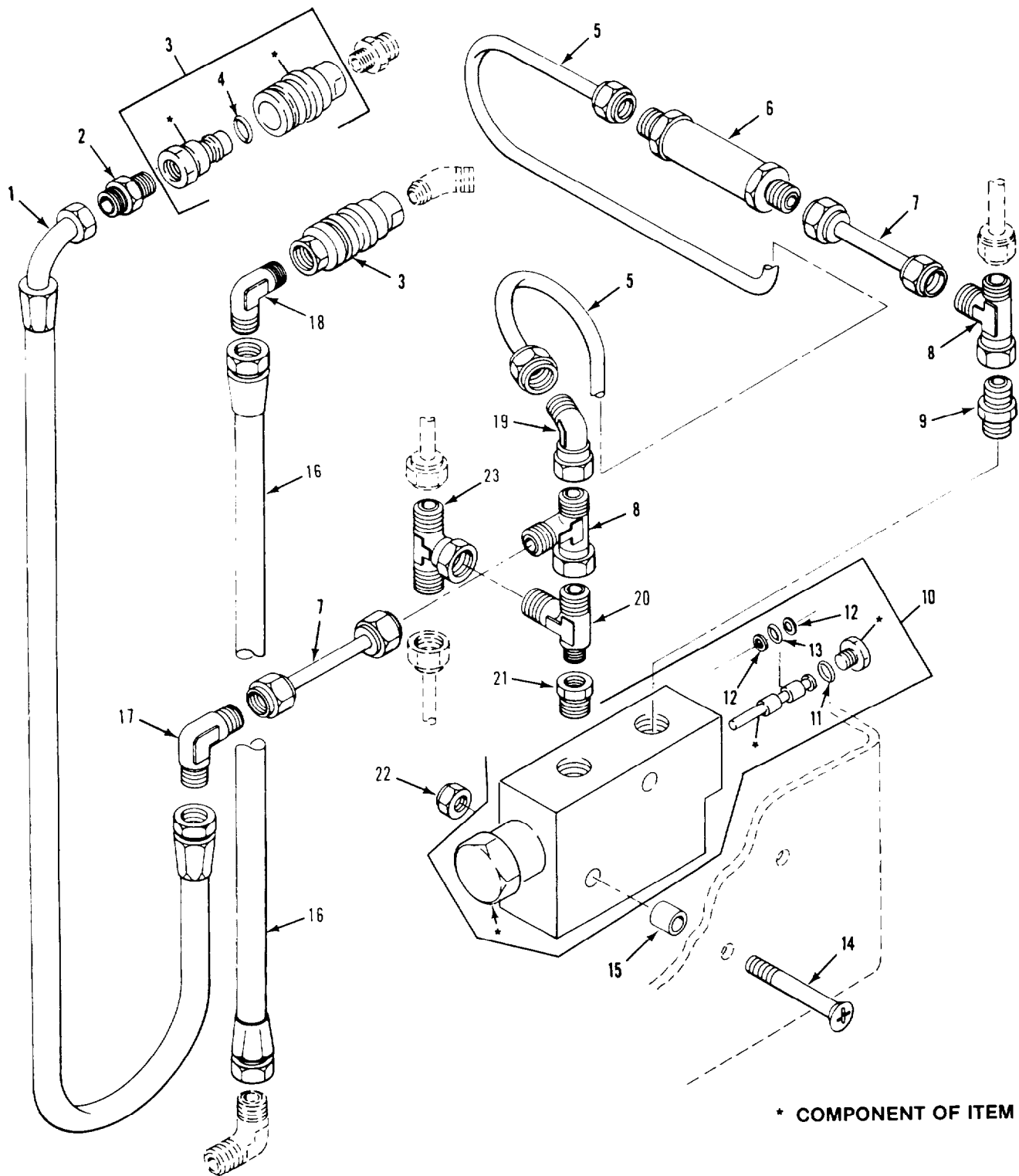

Figure 351. Return Valve, Hydraulic Lines and Fittings (M741A1)

SECTION II

TM9-2350-261-24P

(1) ITEM NUMBER	(2) SMR CODE	(3) CAGE	(4) PART NUMBER	(5) DESCRIPTION AND USABLE ON CODE (UOC)	(6) QTY
				GROUP 2406 STRAINERS,FILTERS,LINES AND FITTINGS FIG. 351 RETURN VALVE,HYDRAULIC LINES AND FITTINGS (M741A1)	
1	PAOZZ	19207	10933027	HOSE ASSEMBLY,NONME UOC: V95	1
2	PAOZZ	88044	AN816-6D	ADAPTER,STRAIGHT,PI UOC: V95	1
3	PAOZZ	19207	10865913	COUPLING ASSEMBLY,Q UOC: V95	2
4	PAOZZ	81349	M83248-1-113	PACKING,PREFORMED UOC: V95	1
5	PAOZZ	19207	12268763	TUBE ASSEMBLY,METAL UOC: V95	1
6	PAOZZ	19207	11663148	VALVE,SAFETY RELIEF UOC: V95	1
7	PAOZZ	19207	12268784-1	TUBE ASSEMBLY,METAL UOC: V95	2
8	PAOZZ	96906	MS51523A6	TEE,TUBE UOC: V95	1
9	PAOZZ	88044	AN816-6-6D	NIPPLE UOC: V95	1
10	PAOZZ	01843	UVA 300435	VALVE,REGULATING,FL UOC: V95	1
11	PAOZZ	19207	10875089	.PACKING,PREFORMED UOC: V95	2
12	PAOZZ	96906	MS28782-3	RETAINER,PACKING UOC: V95	2
13	PAOZH	96906	MS28775-008	PACKING,PREFORMED UOC: V95	1
14	PAOZZ	96906	MS35190-298	SCREW,MACHINE UOC: V95	2
15	PAOZZ	80205	NAS43DD4-24N	SPACER,SLEEVE UOC: V95	2
16	PAOZZ	01276	FG1059GGG0094	HOSE ASSEMBLY,NONME UOC: V95	1
17	PAOZZ	96906	MS51505A6	ELBOW,TUBE UOC: V95	1
18	PAOZZ	96906	MS51504-A6	ELBOW,PIPE TO TUBE UOC: V95	1
19	PAOZZ	81343	6-6 070221CA	ELBOW,TUBE UOC: V95	1
20	PAOZZ	96906	MS20826-6D	TEE,PIPE TO TUBE UOC: V95	1
21	PAOZZ	88044	AN912-2D	BUSHING,PIPE UOC: V95	1
22	PAOZZ	96906	MS51922-1	NUT,SELF-LOCKING,HE UOC: V95	2
23	PAOZZ	96906	MS51524A6	TEE,TUBE UOC: V95	1

END OF FIGURE

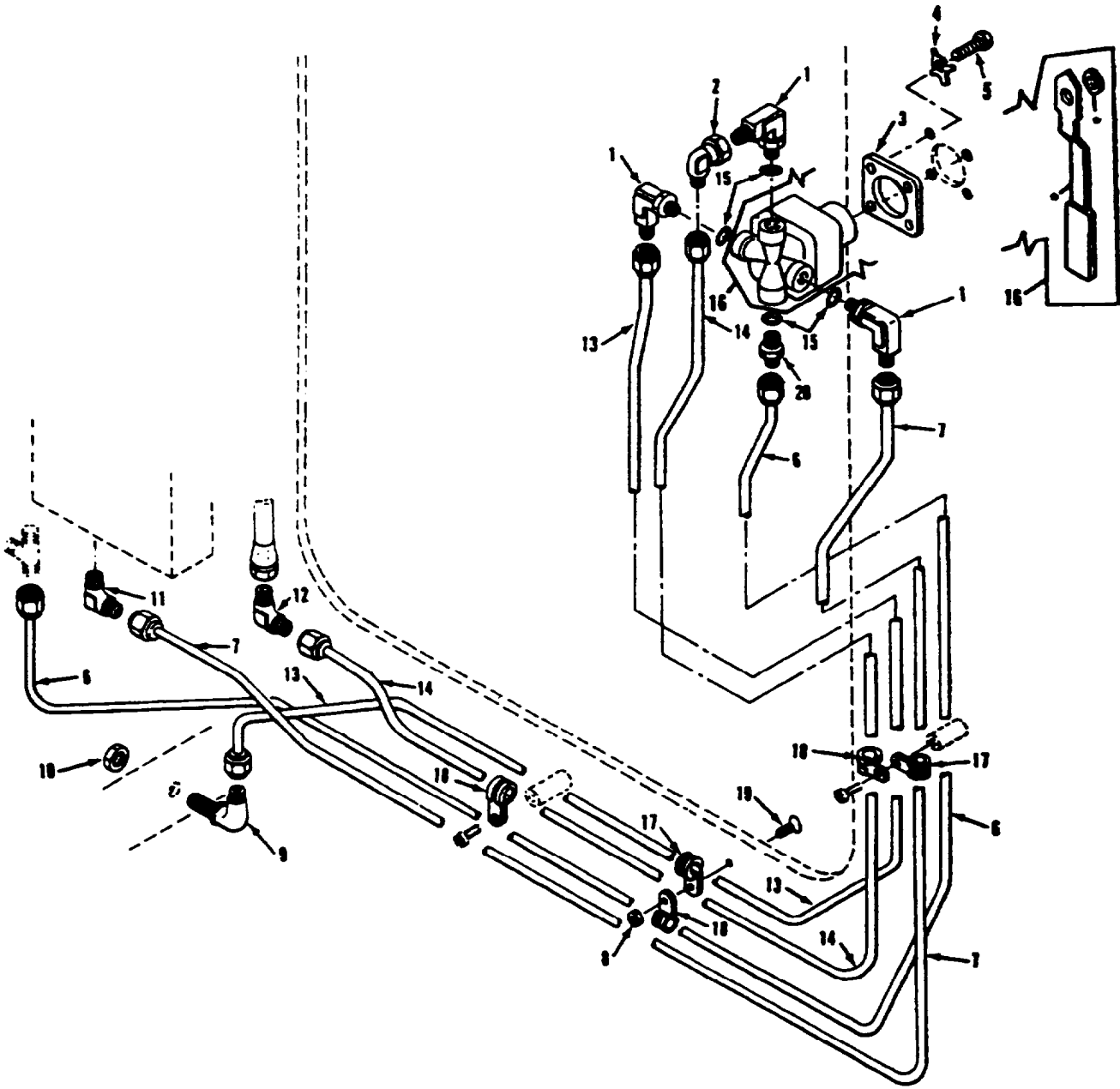

• COMPONENT OF ITEM

Figure 352. Ramp Control Valve, Lines and Fittings
(M741A1)

SECTION II

TM9-2350-261-24P

(1) ITEM NUMBER	(2) SMR CODE	(3) CAGE	(4) PART NUMBER	(5) DESCRIPTION AND USABLE ON CODE (UOC)	(6) QTY
				GROUP 2406 STRAINERS,FILTERS,LINES AND FITTINGS FIG. 352 RAMP CONTROL VALVE,LINES AND FITTINGS (M741A1)	
1	PAOZZ	19207	10874783	ELBOW,TUBE UOC: V95	3
2	PAOZZ	81343	6-6 070221CA	ELBOW,TUBE UOC: V95	1
3	PAOZZ	19207	11633859	SPACER,PLATE UOC: V95	1
4	PAOZZ	19207	10917945	WASHER,KEY UOC: V95	4
5	PAOZZ	96906	MS18154-60	SCREW,CAP,HEXAGON H UOC: V95	4
6	PAOZZ	19207	12268786	TUBE ASSEMBLY,METAL UOC: V95	1
7	PAOZZ	19207	12268820	TUBE ASSEMBLY,METAL UOC: V95	1
8	PAOZZ	96906	MS21044N3	NUT,SELF-LOCKING,HE UOC: V95	1
9	PAOZZ	96906	MS24394-6	ELBOW,TUBE UOC: V95	1
10	PAOZZ	81352	AN924-6	NUT,PLAIN,HEXAGON UOC: V95	1
11	PAOZZ	96906	MS51504A6-6	ELBOW,PIPE TO TUBE UOC: V95	1
12	PAOZZ	96906	MS51505A6	ELBOW,TUBE UOC: V95	1
13	PAOZZ	19207	12268821	TUBE ASSEMBLY,METAL UOC: V95	1
14	PAOZZ	19207	12268779	TUBE ASSEMBLY,METAL UOC: V95	1
15	PAOZZ	19207	10875089	PACKING,PREFORMED UOC: V95	4
16	PAOZZ	19207	4-18/8-1	VALVE,ROTARY,SELECT UOC: V95	1
17	PAOZZ	96906	MS21919WDG6	CLAMP,LOOP UOC: V95	2
18	PAOZZ	96906	MS21919WDG8	CLAMP,LOOP UOC: V95	3
19	PAOZZ	96906	MS35191-274	SCREW,MACHINE UOC: V95	1
20	PAOZZ	96906	MS51525A6	ADAPTER,STRAIGHT,TU UOC: V95	1

END OF FIGURE

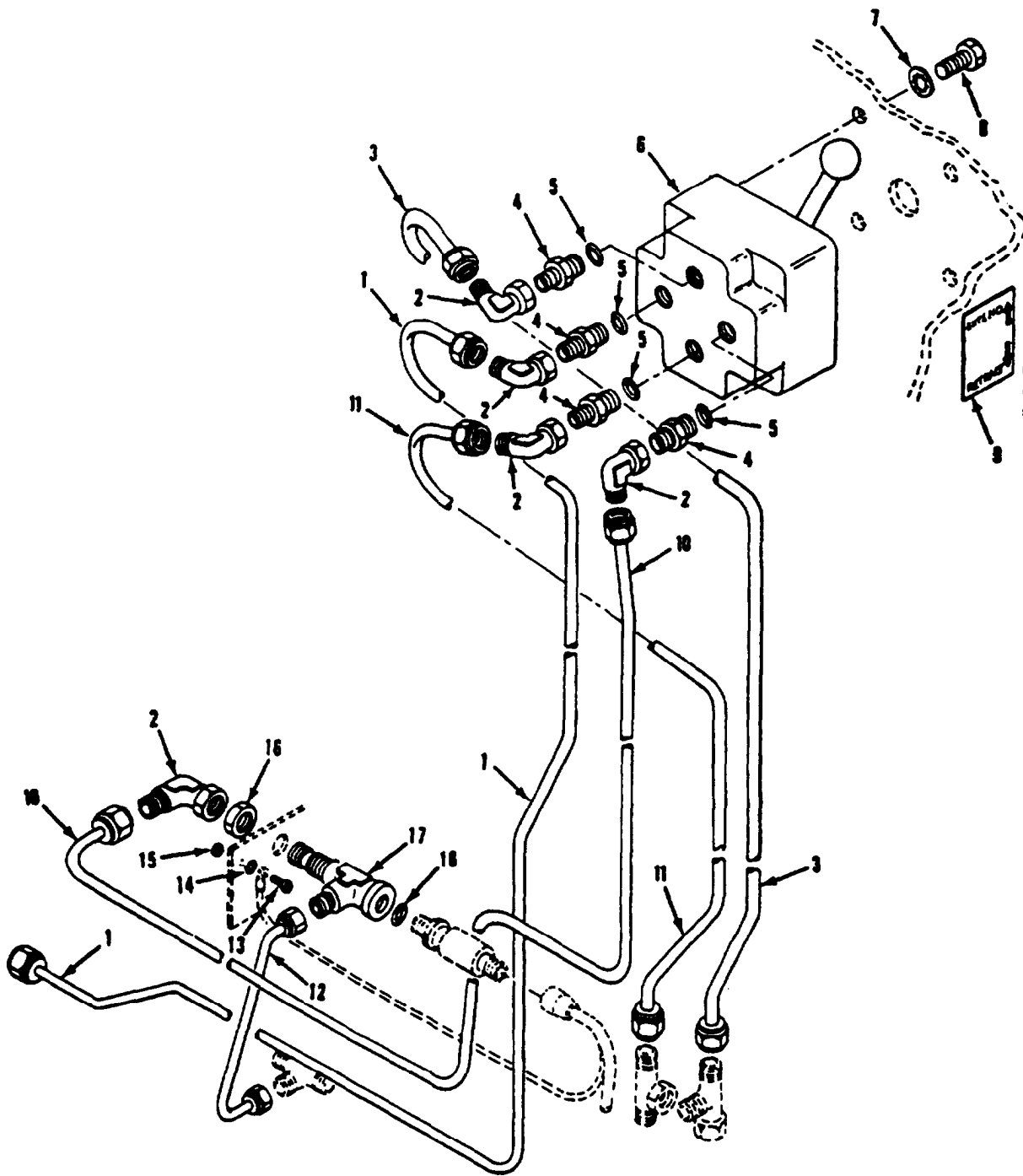

Figure 353. Suspension Lockout Valve, Lines and Fittings (M741A1)

SECTION II

TM9-2350-261-24P

(1) ITEM NUMBER	(2) SMR CODE	(3) CAGE	(4) PART NUMBER	(5) DESCRIPTION AND USABLE ON CODE (UOC)	(6) QTY
				GROUP 2406 STRAINERS,FILTERS,LINES AND FITTINGS FIG. 353 SUSPENSION LOCKOUT VALVE, LINES AND FITTINGS (M741A1)	
1	PAOZZ	19207	12313148	TUBE ASSEMBLY,METAL UOC: V95	1
2	PAOZZ	81343	6-6 070221CA	ELBOW,TUBE UOC: V95	5
3	PAOZZ	19207	12268766	TUBE ASSEMBLY,METAL UOC: V95	1
4	PAOZZ	96906	MS51525A6	ADAPTER,STRAIGHT,TU UOC: V95	4
5	PAOZZ	19207	10875089	PACKING,PREFORMED UOC: V95	4
6	PAOZZ	19207	11616474	VALVE,LOCKOUT SUSPE UOC: V95	1
7	PAOZZ	96906	MS35333-41	WASHER,LOCK UOC: V95	4
8	PAOZZ	96906	MS90725-31	BOLT,MACHINE UOC: V95	4
9	PAOZZ	19207	11598506	DECAL UOC: V95	1
10	PAOZZ	19207	12268782	TUBE ASSEMBLY,METAL UOC: V95	1
11	PAOZZ	19207	12268760	TUBE ASSEMBLY,METAL UOC: V95	1
13	PAOZZ	96906	MS35206-283	SCREW,MACHINE UOC: V95	1
14	PAOZZ	96906	MS45904-68	WASHER,LOCK UOC: V95	1
15	PAOZZ	96906	MS51922-1	NUT,SELF-LOCKING,HE UOC: V95	1
16	PAOZZ	81352	AN924-6	NUT,PLAIN,HEXAGON UOC: V95	1
17	PAOZZ	96906	MS24389-6	TEE,TUBE TO BOSS UOC: V95	1
18	PAOZZ	96906	MS28778-6	PACKING,PREFORMED UOC: V95	1

END OF FIGURE

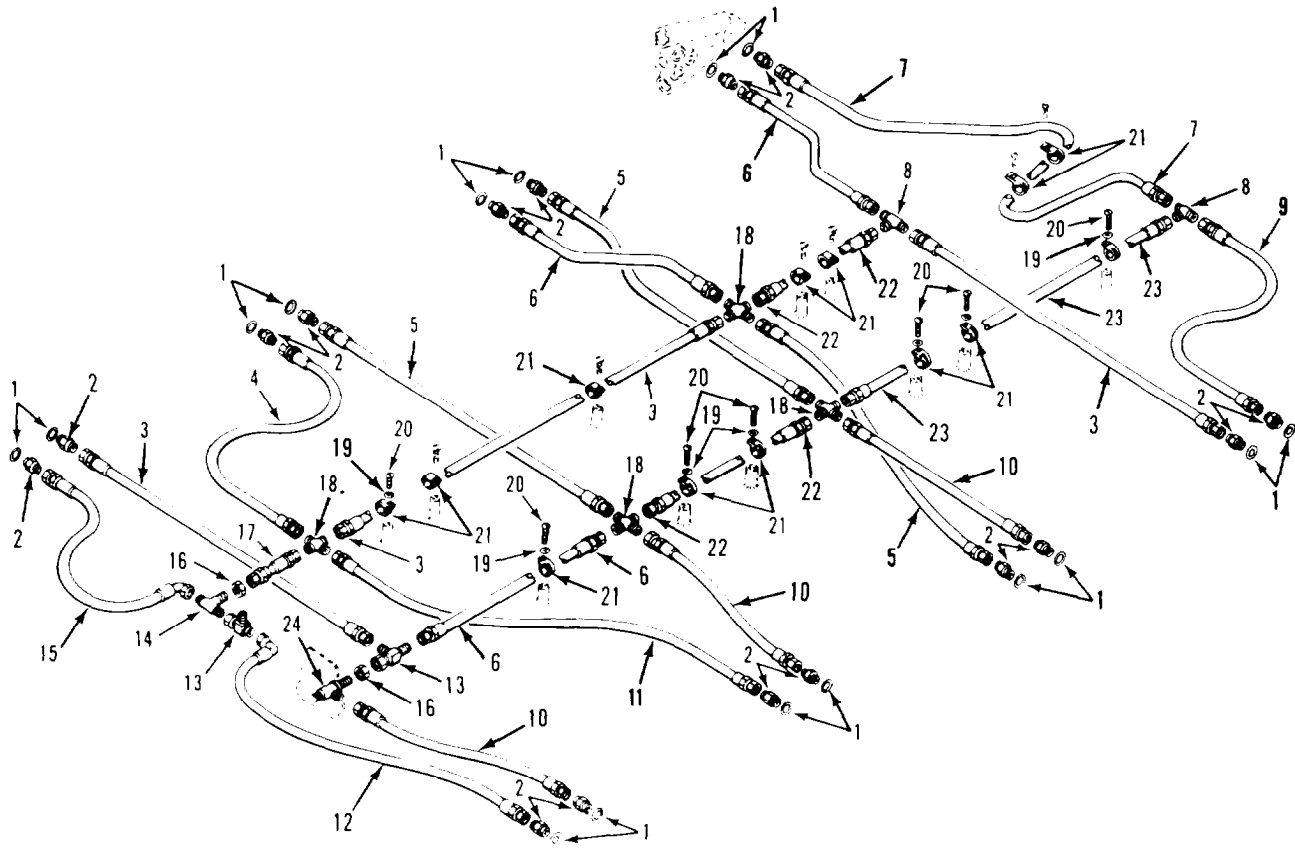

Figure 354. Suspension Lockout Lines and Fittings (M741A1)

SECTION II

TM9-2350-261-24P

(1) ITEM NUMBER	(2) SMR CODE	(3) CAGE	(4) PART NUMBER	(5) DESCRIPTION AND USABLE ON CODE (UOC)	(6) QTY
				GROUP 2406 STRAINERS,FILTERS,LINES AND FITTINGS FIG. 354 SUSPENSION LOCKOUT LINES AND FITTINGS (M741A1)	
1	PAOZZ	19207	10875089	PACKING,PREFORMED UOC: V95	16
2	PAOZZ	96906	MS51525A6S	ADAPTER,STRAIGHT,TU UOC: V95	16
3	PAOZZ	19207	10861453	VALVE,AIR VENT UOC: V95	1
4	PAOZZ	19207	10915239-18	HOSE ASSEMBLY,NONME UOC: V95	3
5	PAOZZ	27315	44Z1049D3	HOSE ASSEMBLY,NONME UOC: V95	3
6	PAOZZ	19207	10915239-24	HOSE ASSEMBLY,NONME UOC: V95	3
7	PAOZZ	27315	820P311D11	HOSE ASSY UOC: V95	1
8	PAOZZ	96906	MS24402-6	TEE,TUBE UOC: V95	2
9	PAOZZ	19207	10915239-21	HOSE ASSEMBLY,NONME UOC: V95	1
10	PAOZZ	19207	10915239-25	HOSE ASSEMBLY,NONME UOC: V95	3
11	PAOZZ	19207	10915239-9	HOSE ASSEMBLY,NONME UOC: V95	1
12	PAOZZ	19207	10933027-10	HOSE ASSEMBLY,NONME UOC: V95	1
13	PAOZZ	96906	MS51523A6	TEE,TUBE UOC: V95	2
14	PAOZZ	96906	MS24395-6	TEE,TUBE UOC: V95	1
15	PAOZZ	19207	10933027-7	HOSE ASSEMBLY,NONME UOC: V95	1
16	PAOZZ	81352	AN924-6	NUT,PLAIN,HEXAGON UOC: V95	2
17	PAOZZ	19207	10915239-20	HOSE ASSEMBLY,NONME UOC: V95	1
18	PAOZZ	96906	MS24403-6	CROSS,TUBE UOC: V95	4
19	PAOZZ	96906	MS35333-73	WASHER,LOCK UOC: V95	7
20	PAOZZ	96906	MS35206-263	SCREW,MACHINE UOC: V95	7
21	PAOZZ	96906	MS21919WCH12	CLAMP,LOOP UOC: V95	13
22	PAOZZ	30076	113273	HOSE ASSEMBLY,NONME UOC: V95	2
23	PAOZZ	19207	10915239-19	HOSE ASSEMBLY,NONME UOC: V95	1
24	PAOZZ	96906	MS24390-6	TEE,TUBE UOC: V95	1

END OF FIGURE

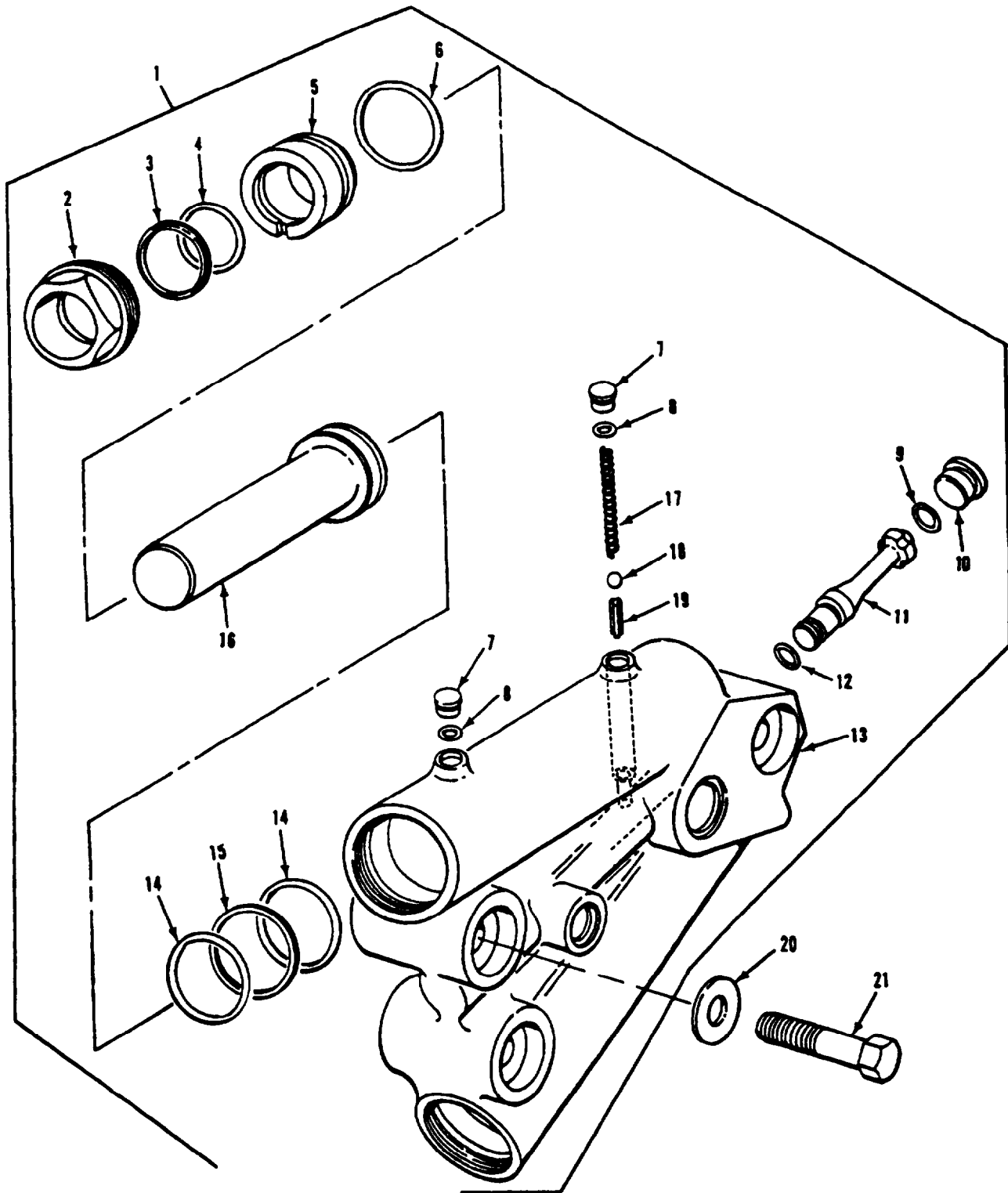

Figure 355. Suspension Lockout Cylinder Assembly (M741A1)

SECTION II

TM9-2350-261-24P

(1) ITEM NUMBER	(2) SMR CODE	(3) CAGE	(4) PART NUMBER	(5) DESCRIPTION AND USABLE ON CODE (UOC)	(6) QTY
				GROUP 2407 HYDRAULIC CYLINDERS FIG. 355 SUSPENSION LOCKOUT CYLINDER ASSEMBLY (M741A1)	
1	PAOFF	19207	11617233	CYLINDER ASSEMBLY UOC: V95	8
2	PAFZZ	19207	11598421	. RETAINER, SLEEVE UOC: V95	2
3	PAFZZ	96906	MS28776M2-17	. RING, WIPER PART OF KIT P/N 5703661 UOC: V95	2
4	PAFZZ	96906	MS28775-222	. PACKING, PREFORMED PART OF KIT P/N 5703661 UOC: V95	2
5	PAFZZ	19207	11598419	. SLEEVE, RETAINING, HY UOC: V95	2
6	PAFZZ	96906	MS28775-226	. PACKING, PREFORMED PART OF KIT P/N 5703661 UOC: V95	2
7	PAFZZ	96906	MS24391-4	. PLUG, MACHINE THREAD PART OF KIT P/N 5703661 UOC: V95	4
8	PAFZZ	96906	MS20778-4	. PACKING, PREFORMED PART OF KIT P/N 5703661 UOC: V95	4
9	PAFZZ	96906	3828778-8	. PACKING, PREFORMED PART OF KIT P/N 5703661 UOC: V95	1
10	KFFZZ	19207	11678183-1	. PLUG, MACHINE THREAD PART OF KIT P/N 5703661 UOC: V95	1
11	PAFZZ	19207	11598422	. VALVE, SLIDING, LOCK PART OF KIT P/N 5703661 UOC: V95	1
12	PAFZZ	96906	MS28775-110	. PACKING, PREFORMED PART OF KIT P/N 5703661 UOC: V95	1
13	XAFZZ	19207	11598417	. CYLINDER, LOCKOUT UOC: V95	1
14	PAFZZ	96906	3820774-326	. RETAINER, PACKING PART OF KIT P/N 5703661 UOC: V95	4
15	PAFZZ	96906	MS28775-326	. PACKING, PREFORMED PART OF KIT P/N 5703661 UOC: V95	2
16	XAFZZ	19207	11617232	. RAM, CYLINDER, LOCK UOC: V95	2
17	PAFZZ	19207	11598418	. SPRING, HELICAL, COMP PART OF KIT P/N 5703661 UOC: V95	2
18	PAFZZ	96906	MS19059-2416	. BALL, BEARING PART OF KIT P/N 5703661 UOC: V95	2
19	PAFZZ	19207	11598420	. PUSH ROD, CYLINDER A UOC: V95	2
20	PAOZZ	96906	MS9320-17	WASHER, FLAT UOC: V95	24
21	PAOZZ	96906	MS90727-194	SCREW, CAP, HEXAGON H UOC: V95	24

END OF FIGURE

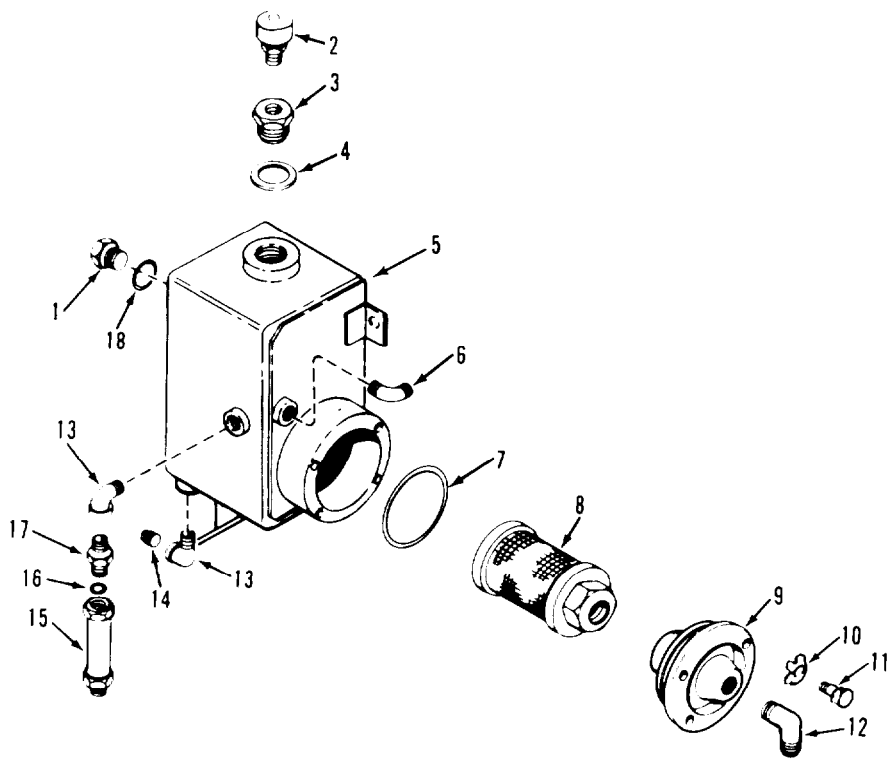

Figure 356. Hydraulic Tank Assembly
(M1059,M106A2,M1064,M1068,M113A2,M125A2,M577A2,M901A1)

SECTION II

TM9-2350-261-24P

(1) ITEM NUMBER	(2) SMR CODE	(3) CAGE	(4) PART NUMBER	(5) DESCRIPTION AND USABLE ON CODE (UOC)	(6) QTY
				GROUP 2408 LIQUID TANKS OR RESERVOIRS FIG. 356 HYDRAULIC TANK ASSEMBLY (M1059,M106A2,M1064,M1068,M113A2, M125A2,M577A2,M901A1)	
1	PAOZZ	19207	10861584	INDICATOR, SIGHT, LIQ UOC: ACP,V35,V36,V37,V38,011,056,120	1
2	PAOZZ	19207	8376371	AIR CLEANER, INTAKE UOC: ACP,V35,V36,V37,V38,011,056,120	1
3	PAOZZ	19207	10874812	ADAPTER BUSHING UOC: ACP,V35,V36,V37,V38,011,056,120	1
4	PAOZZ	96906	MS35769-31	GASKET UOC: ACP,V35,V36,V37,V38,011,056,120	1
5	XAOZZ	19207	10932908	TANK, OIL, HYDRAULIC UOC: ACP,V35,V36,V37,V38,011,056,120	1
6	PAOZZ	96906	MS20823-6D	ELBOW, PIPE TO TUBE UOC: ACP,V35,V36,V37,V38,011,056,120	1
7	PAOZZ	96906	MS28775-231	PACKING, PREFORMED UOC: ACP,V35,V36,V37,V38,011,056,120	1
8	PAOZZ	19207	10874832	STRAINER ELEMENT, SE UOC: ACP,V35,V36,V37,V38,011,056,120	1
9	PAOZZ	19207	10874823	CONNECTOR, FLUID, PUM UOC: ACP,V35,V36,V37,V38,011,056,120	1
10	PAOZZ	19207	8756978	WASHER, KEY UOC: ACP,V35,V36,V37,V38,011,056,120	4
11	PAOZZ	80204	B1821BH031C088N	BOLT, MACHINE UOC: V35,V36,V37,V38,056,011,120,ACP	4
12	PAOZZ	96906	MS20822-10D	ELBOW, PIPE TO TUBE UOC: ACP,V35,V36,V37,V38,011,056,120	1
13	PAOZZ	19207	10932343	ELBOW, PIPE UOC: ACP,V35,V36,V37,V38,011,056,120	2
14	PAOZZ	96906	MS20913-2D	PLUG, PIPE UOC: ACP,V35,V36,V37,V38,011,056,120	1
15	PAOZZ	19207	10861667	VALVE, SAFETY RELIEF UOC: ACP,V35,V36,V37,V38,011,056,120	1
16	PAOZZ	96906	MS28778-6	PACKING, PREFORMED UOC: ACP,V35,V36,V37,V38,011,056,120	1
17	PAOZZ	19207	10863248	ADAPTER, STRAIGHT, PI UOC: ACP,V35,V36,V37,V38,011,056,120	1
18	PAOZZ	96906	MS20775-213	PACKING, PREFORMED UOC: ACP,V35,V36,V37,V38,011,056,120	1

END OF FIGURE

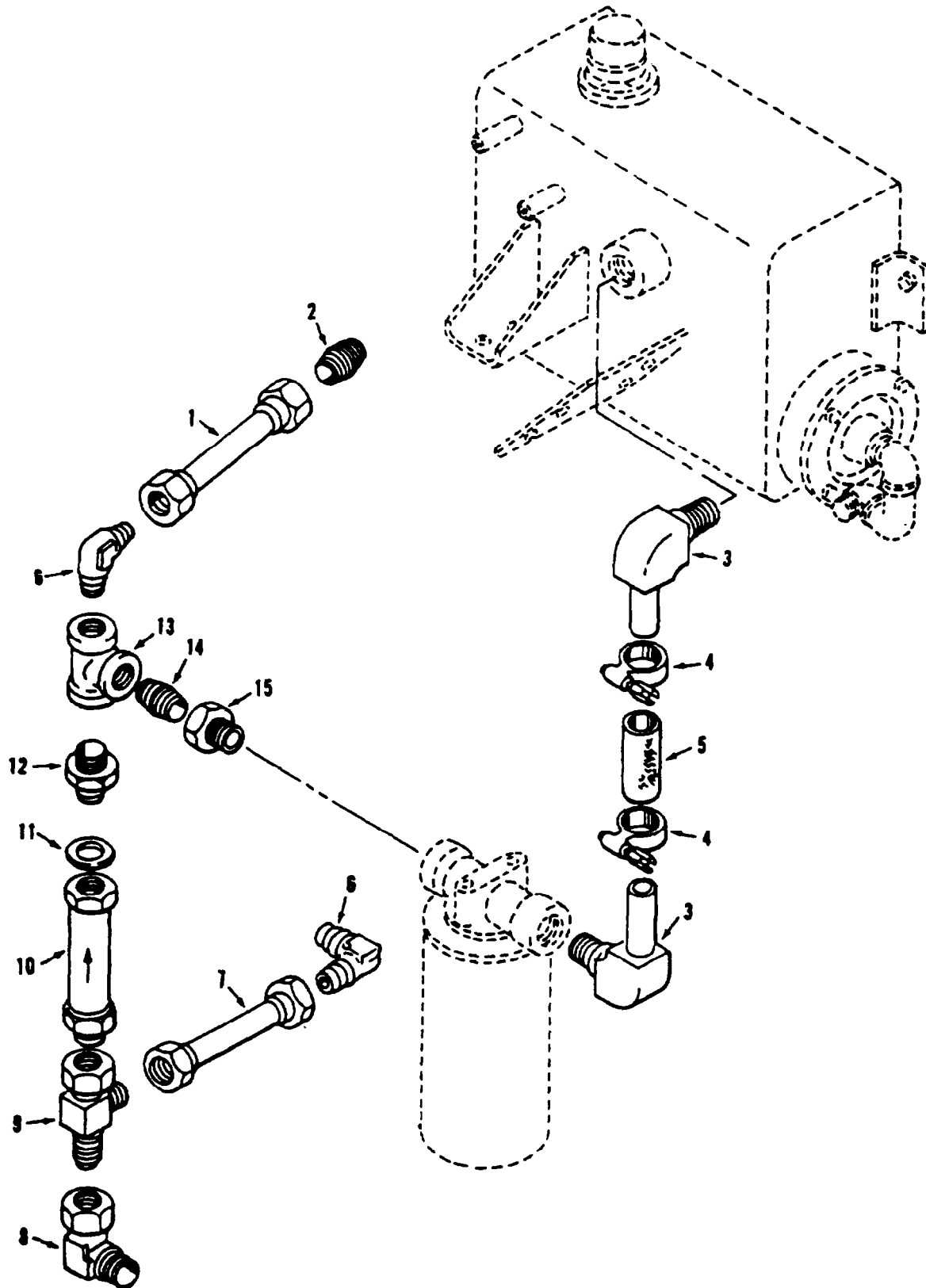

Figure 357. Hydraulic Tank Assembly
(M741A1)

SECTION II

TM9-2325-261-24P

(1) ITEM NUMBER	(2) SMR CODE	(3) CAGE	(4) PART NUMBER	(5) DESCRIPTION AND USABLE ON CODE (UOC)	(6) QTY
				GROUP 2408 LIQUID TANKS OR RESERVOIRS FIG. 357 HYDRAULIC TANK ASSEMBLY (M741A1)	
1	PAOZZ	19207	12268784-2	TUBE ASSEMBLY, METAL UOC : V95	1
2	PAOZZ	88044	AN816-6D	ADAPTER, STRAIGHT, PI UOC: V95	1
3	PAOZZ	19207	11616477	ELBOW PIPE UOC: V95	2
4	PAOZZ	96906	MS35B42-11	CLAMP, HOSE UOC: V95	2
5	M0OZZ	19207	11616326	HOSE, NONMETALLIC MAKE FROM HOSE, P/N 10886344-3 UOC: V95	1
6	PAOZZ	96906	MS51504A6	ELBOW, PIPE TO TUBE UOC: V95	2
7	PAOZZ	19207	12268784-1	TUBE ASSEMBLY, METAL UOC: V95	1
8	PAOZZ	81343	6-6 070221CA	ELBOW, TUBE UOC: V95	1
9	PAOZZ	96906	MS51523A6	TEE, TUBE UOC: V95	1
10	PAOZZ	19207	10861667	VALVE, SAFETY RELIEF UOC: V95	1
11	PAOZZ	19207	10875089	PACKING, PREFORMED UOC: V95	1
12	PAOZZ	96906	MS51500A6	ADAPTER, STRAIGHT, PI UOC: V95	1

END OF FIGURE

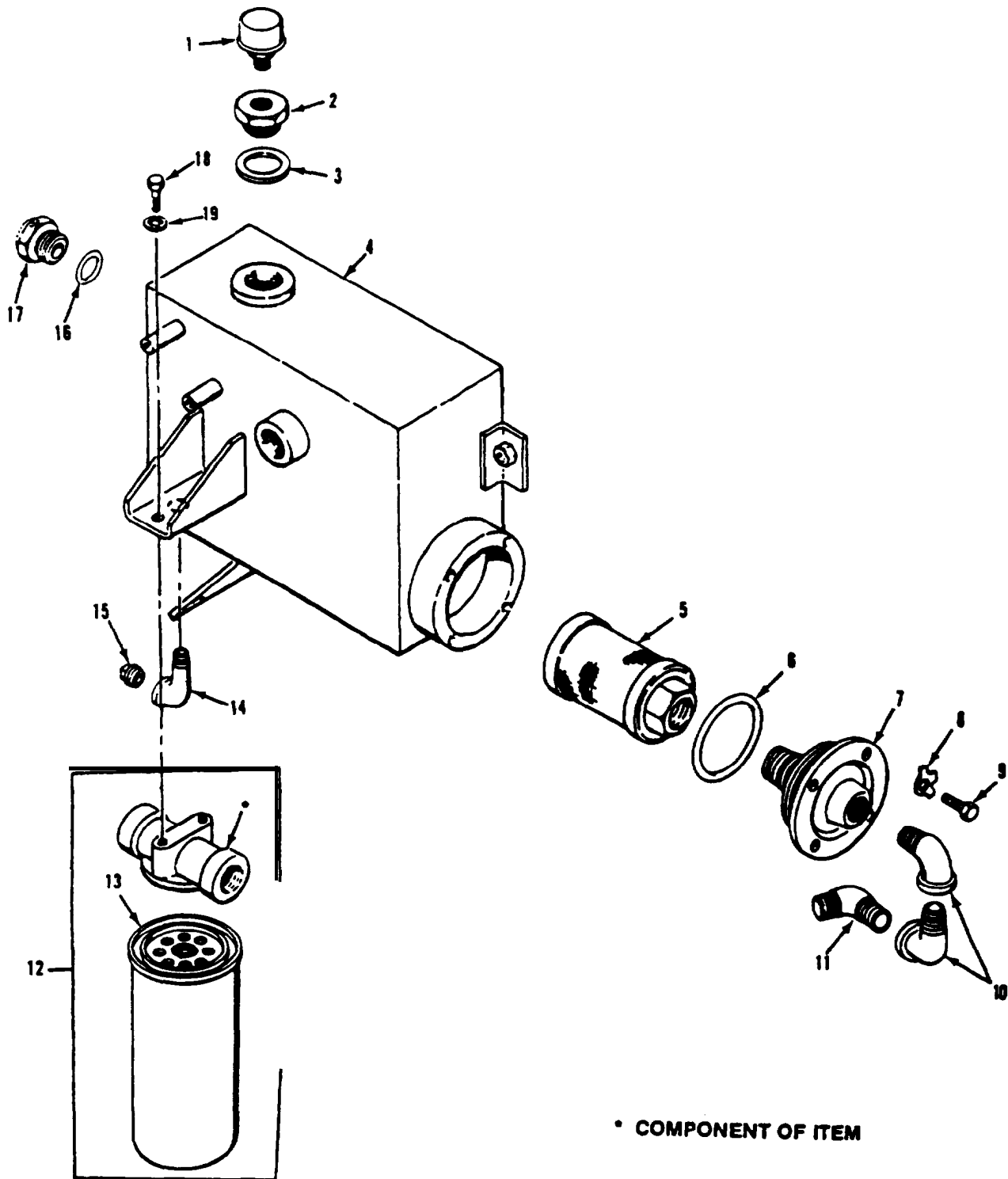

Figure 358. Hydraulic Tank Components
(M741A1)

SECTION II

TM9-2325-261-24P

(1) ITEM NUMBER	(2) SMR CODE	(3) CAGE	(4) PART NUMBER	(5) DESCRIPTION AND USABLE ON CODE (UOC)	(6) QTY
GROUP 2408 LIQUID TANKS OR RESERVOIRS FIG. 358 HYDRAULIC TANK COMPONENTS (M741A1)					
1	PAOZZ	19207	8376371	AIR CLEANER, INTAKE UOC: V95	1
2	PAOZZ	19207	10674812	ADAPTER BUSHING UOC: V95	1
3	PAOZZ	96906	MS35769-31	GASKET UOC: V95	1
4	XAOZZ	19207	11598471	TANK, RAMP SUMP UOC: V95	1
5	PAOZZ	19207	10874832	STRAINER ELEMENT, SE UOC: V95	1
6	PAOZZ	96906	MS28775-231	PACKING, PREFORMED UOC: V95	1
7	PAOZZ	19207	10874823	CONNECTOR, FLUID, PUM UOC: V95	1
8	PAOZZ	19207	8756978	WASHER, KEY UOC: V95	4
9	PAOZZ	96906	MS90725-33	BOLT, MACHINE UOC: V95	4
10	PAOZZ	19207	10932992-5	ELBOW, PIPE UOC: V95	2
11	PAOZZ	96906	MS51504A10	ELBOW, PIPE TO TUBE UOC: V95	1
12	PA000	19207	11616475	FILTER, FLUID, PRESS UOC: V95	1
13	PAOZZ	02249	K-22002	. . FILTER ELEMENT, FLUI UOC: V95	1
14	PAOZZ	19207	10932343	ELBOW, PIPE UOC: V95	1
15	PAOZZ	96906	MS20913-2S	PLUG, PIPE UOC: V95	1
16	PAOZZ	96906	MS28775-213	PACKING, PREFORMED UOC: V95	1
17	PAOZZ	19207	10861584	INDICATOR, SIGHT, LIQ UOC: V95	1
18	PAOZZ	96906	MS90728-3	SCREW, CAP, HEXAGON H UOC: V95	2
19	PAOZZ	96906	MS35333-40	WASHER, LOCK UOC: V95	2

END OF FIGURE

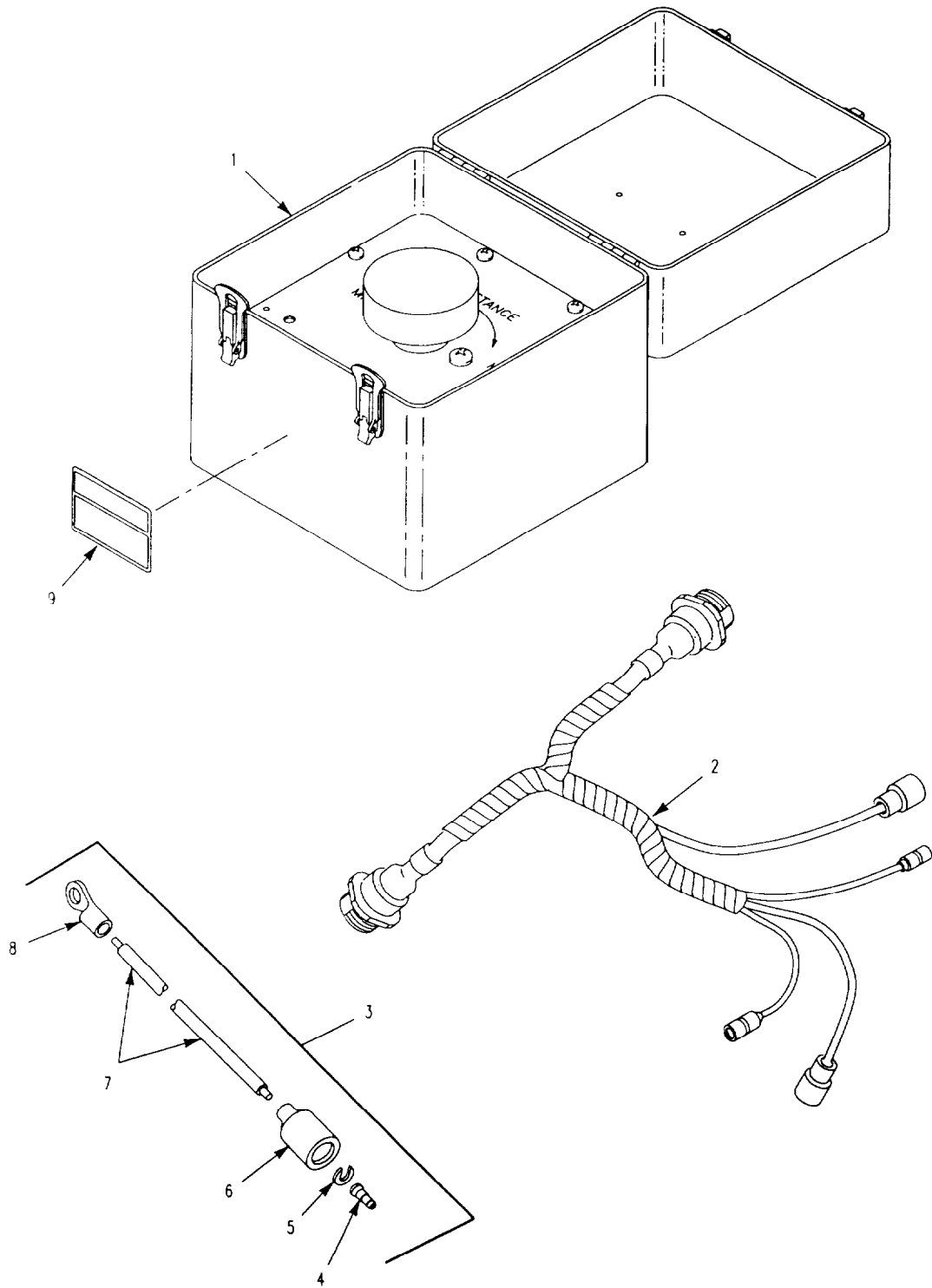

Figure 358A. Alternator Accessory Kit

SECTION II

TM9-2325-261-24P

(1) ITEM NUMBER	(2) SMR CODE	(3) CAGE	(4) PART NUMBER	(5) DESCRIPTION AND USABLE ON CODE (UOC)	(6) QTY
				GROUP 26 TOOLS AND TEST EQUIPMENT GROUP 2606 TEST EQUIPMENT FIG. 35BA ALTERNATOR ACCESSORY KIT	
1	PA000	19207	12358695	RHEOSTAT, PORTABLE SEE FIG. 358C UOC: ACP,V35,V36,V37,V38,011,056,V95	1
2	PAOFF	19207	12354857	.. WIRING HARNESS, BRAN SEE FIG. 358B UOC: ACP,V35,V36,V37,V38,011,056,V95	1
3	PA000	19207	12349683	.. CABLE ASSEMBLY	1
4	PAOZZ	96906	MS27148-2	. CONTACT, ELECTRICAL UOC: V35,V36,V37,V38,011,056,120,ACP	1
5	PAOZZ	19207	8338567	. WASHER, SLOTTED UOC: V35,V36,V37,V38,011,056,120,ACP	1
6	PAOZZ	19207	8338566	. SHELL, ELECTRICAL CO UOC: V35,V36,V37,V38,011,056,120,ACP	1
7	MOOZZ	81349	M13846-1-6	. WIRE, ELECTRICAL MAKE FROM WIRE, P/N M13486-1-6 UOC: V35,V36,V37,V38,011,056,120,ACP	V
8	PAOZZ	96906	MS25036-155	. TERMINAL, LUG UOC: V35,V36,V37,V38,011,056,120,ACP	1
9	XDOZZ	19207	12358694	.. MARKER, IDENTIFICATI	1

END OF FIGURE

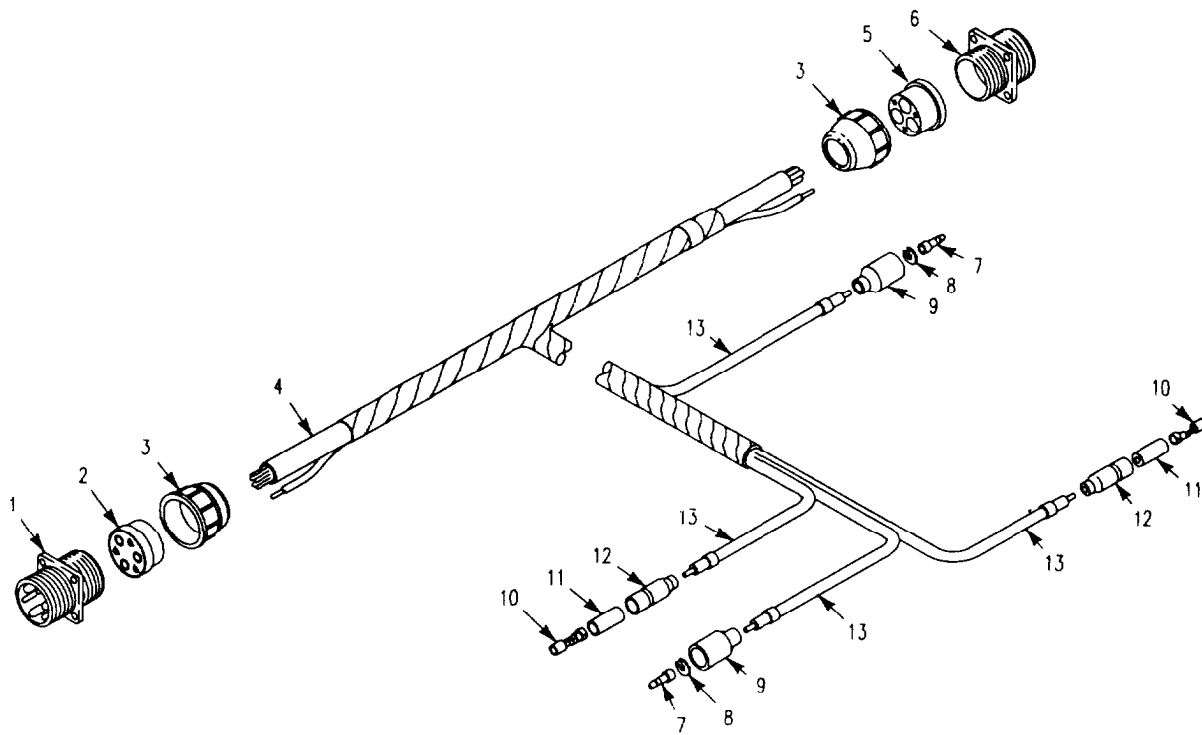

Figure 358B. Wiring Harness, Accessory Kit

SECTION II

TM9-2350-261-24P

(1) ITEM NUMBER	(2) SMR CODE	(3) CAGE	(4) PART NUMBER	(5) DESCRIPTION AND USABLE ON CODE (UOC)	(6) QTY
				GROUP 26 TOOLS AND TEST EQUIPMENT GROUP 2606 TEST EQUIPMENT FIG. 358B WIRING HARNESS ACCESSORY KIT	
1	PAFZZ	19207	8713568	CONNECTOR, RECEPTACL UOC: V35,V36,V37,V38,011,056,120,ACP	1
2	PAFZZ	19207	8341849	INSERT, ELECTRICAL C UOC: V35,V36,V37,V38,011,056,120,ACP	1
3	PAFZZ	19207	7723309	NUT, PLAIN, KNURLED UOC: V35,V36,V37,V38,011,056,120,ACP	2
4	MFFZZ	19207	58349R	WIRE, ELECTRICAL MAKE FROM WIRE, P/N 58349R UOC: V35,V37,V37,V38,011,056,120,ACP	V
5	PAFZZ	19207	8341848	BUSHING, NONMETALLIC UOC: V35,V36,V37,V38,011,056,120,ACP	1
6	PAFZA	19207	8713567	CONNECTOR, RECEPTACL UOC: V35,V36,V37,V38,011,056,120,ACP	1
7	PAOZA	96906	MS27148-3	CONTACT, ELECTRICAL UOC: V35,V36,V37,V38,011,056,120,ACP	2
8	PAOZZ	19207	8724497	WASHER, SLOTTED UOC: V35,V36,V37,V38,011,056,120,ACP	2
9	PAOZZ	19207	8724495	SHELL, ELECTRICAL CO UOC: V35,V36,V37,V38,011,056,120,ACP	2
10	PAOZZ	19207	8338564	TERMINAL ASSEMBLY UOC: V35,V36,V37,V38,011,056,120,ACP	2
11	PAOZZ	19207	8338562	INSULATOR, BUSHING UOC: V35,V36,V37,V38,011,056,120,ACP	2
12	PAOZZ	19207	8724494	CABLE NIPPLE, ELECTR UOC: V35,V36,V37,V38,011,056,120,ACP	2
13	MFFZZ	81349	M13486-1-3	WIRE, ELECTRICAL MAKE FROM WIRE, P/N M13486-1-3 UOC: V35,V36,V37,V38,011,056,120,ACP	V

END OF FIGURE

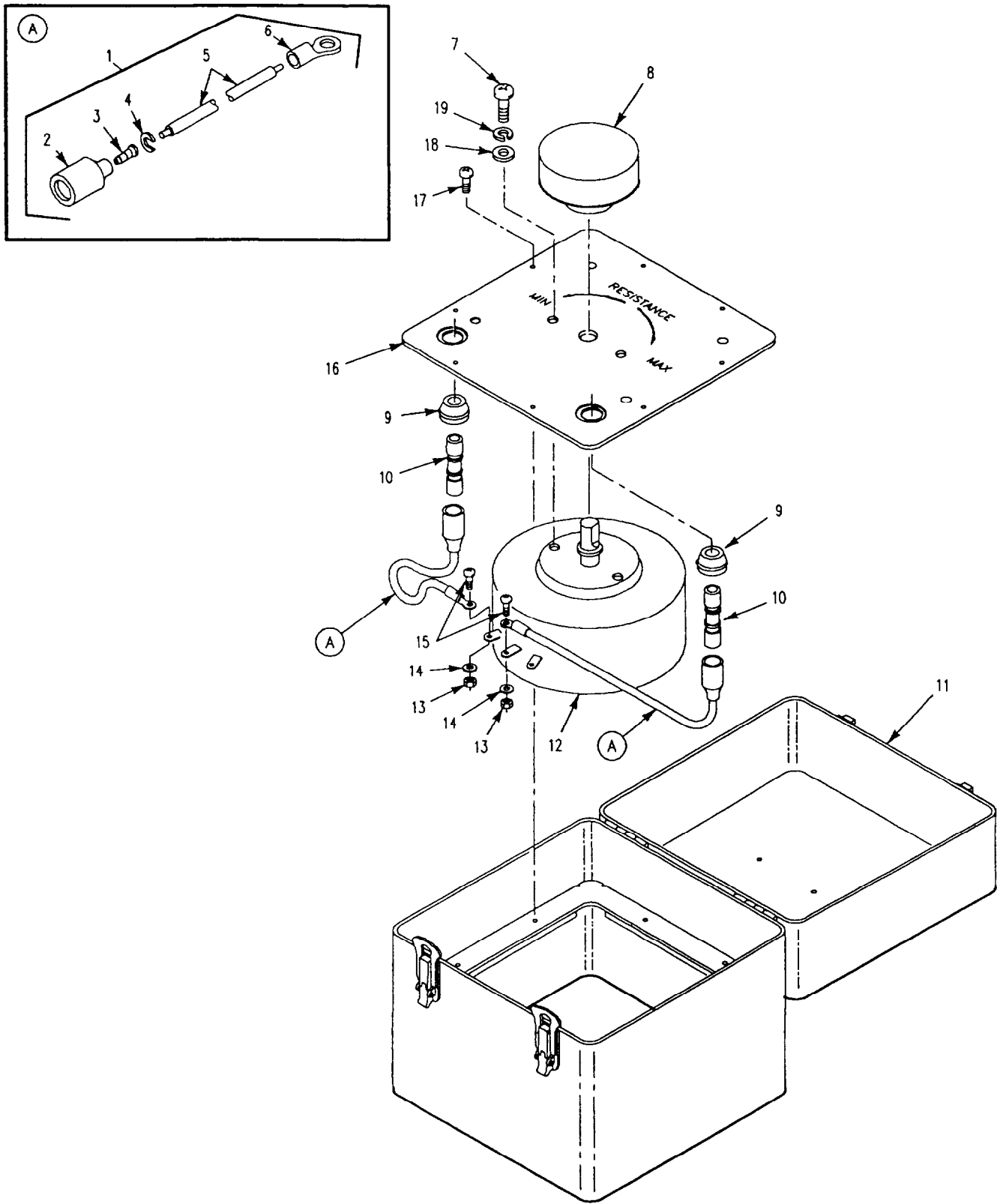

Figure 358C. Rheostat, Portable

SECTION II

TM9-2350-261-24P

(1) ITEM NUMBER	(2) SMR CODE	(3) CAGE	(4) PART NUMBER	(5) DESCRIPTION AND USABLE ON CODE (UOC)	(6) QTY
				GROUP 26 TOOLS AND TEST EQUIPMENT	
				GROUP 2606 TEST EQUIPMENT	
				FIG. 358C RHEOSTAT, PORTABLE	
1	PA000	19207	12349719	CABLE ASSEMBLY, SPEC	2
2	PAOZZ	19207	8338572	. SHELL, ELECTRICAL CO	1
3	PAOZZ	96906	MS27148-1	. CONTACT, ELECTRICAL	1
4	PAOZZ	19207	8338573	. WASHER, SLOTTED	1
5	MOOZZ	81349	M13486-1-7	. WIRE, ELECTRICAL MAKE FROM WIRE, P/N M13487-1-7	V
6	PAOZZ	96906	MS25036-156	. TERMINAL, LUG	1
7	PAOZZ	96906	MS35206-279	SCREW, MACHINE	2
8	PAOZZ	44655	5105	KNOB	1
9	PAOZZ	19207	0741442	GROMMET, NONMETALLIC	2
10	PAOZZ	19207	8741492	ADAPTER, CONNECTOR	2
11	PAOZZ	19207	12358698	CASE, CARRYING	1
12	XAOZZ	81349	M22-11-00121FD	RESISTOR, VARIABLE, W	1
13	PAOZZ	96906	MS21044N08	NUT, SELF-LOCKING, HE	2
14	PAOZZ	88044	AN960-8	WASHER, FLAT	2
15	PAOZZ	96906	MS35206-245	SCREW, MACHINE	2
16	PAOZZ	19207	12358696	PANEL, ELECTRICAL-EL	1
17	PAOZZ	96906	MS35206-243	SCREW, MACHINE	8
18	PAOZZ	88044	AN960-416	WASHER, FLAT	2
19	PAOZZ	96906	MS35338-44	WASHER, LOCK	2

END OF FIGURE

358C-1

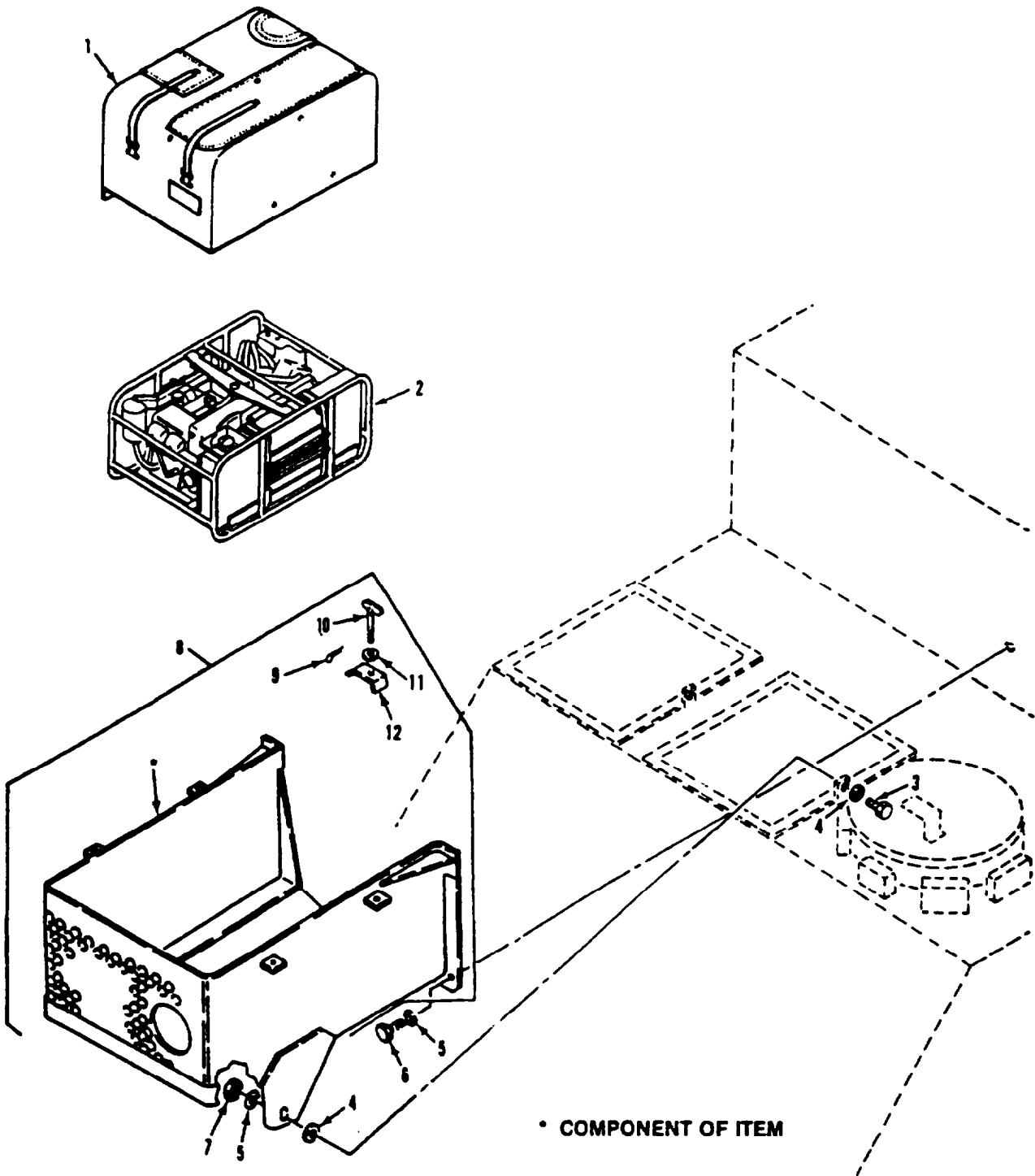

Figure 359. Auxiliary Generator Assembly and Enclosure
(M1068, M577A2)

SECTION II

TM9-2325-261-24P

(1) ITEM NUMBER	(2) SMR CODE	(3) CAGE	(4) PART NUMBER	(5) DESCRIPTION AND USABLE ON CODE (UOC)	(6) QTY
				GROUP 29 AUXILIARY GENERATOR, ENGINE AND CONTROLS GROUP 2901 GENERATOR AND ENGINE ASSEMBLY FIG. 359 AUXILIARY GENERATOR ASSEMBLY AND ENCLOSURE (M1068,M577A2)	
1	PAOFF	19207	10932720	COVER, AUXILIARY POW SEE FIG. 360 UOC: ACP,V37	1
2	PAFDL	19207	10919300	GENERATOR SET, GASOL REFER TO TM9-6115-202-24P FOR COMPONENTS UOC: ACP,V37	1
3	PAOZZ	96906	MS51095-416	SCREW, CAP. HEXAGON H UOC: ACP,V3J	2
4	PAOZZ	96906	MS27183-19	WASHER, FLAT UOC: ACP,V37	3
5	PAOZZ	96906	MS27183-18	WASHER, FLAT UOC: ACP,V37	5
6	PAOZZ	96906	MS90726-113	SCREW, CAP. HEXAGON H UOC: ACP,V37	4
7	PAOZZ	96906	MS51922-33	NUT, SELF-LOCKING, HE UOC: ACP,V37	2
8	PA000	19207	10918209-1	HOUSING ASSEMBLY, AP UOC: ACP,V3J	1
9	PAOZZ	96906	MS24665-134	PIN, COTTER UOC: ACP,V37	4
10	PAOZZ	19207	10861387	. THUMBSCREW UOC: ACP,V37	4
11	PAOZZ	96906	MS27183-14	. WASHER, FLAT UOC: ACP,V37	4
12	PAOZZ	19207	10918046	. STRAP, RETAINING UOC: ACP,V37	4

END OF FIGURE

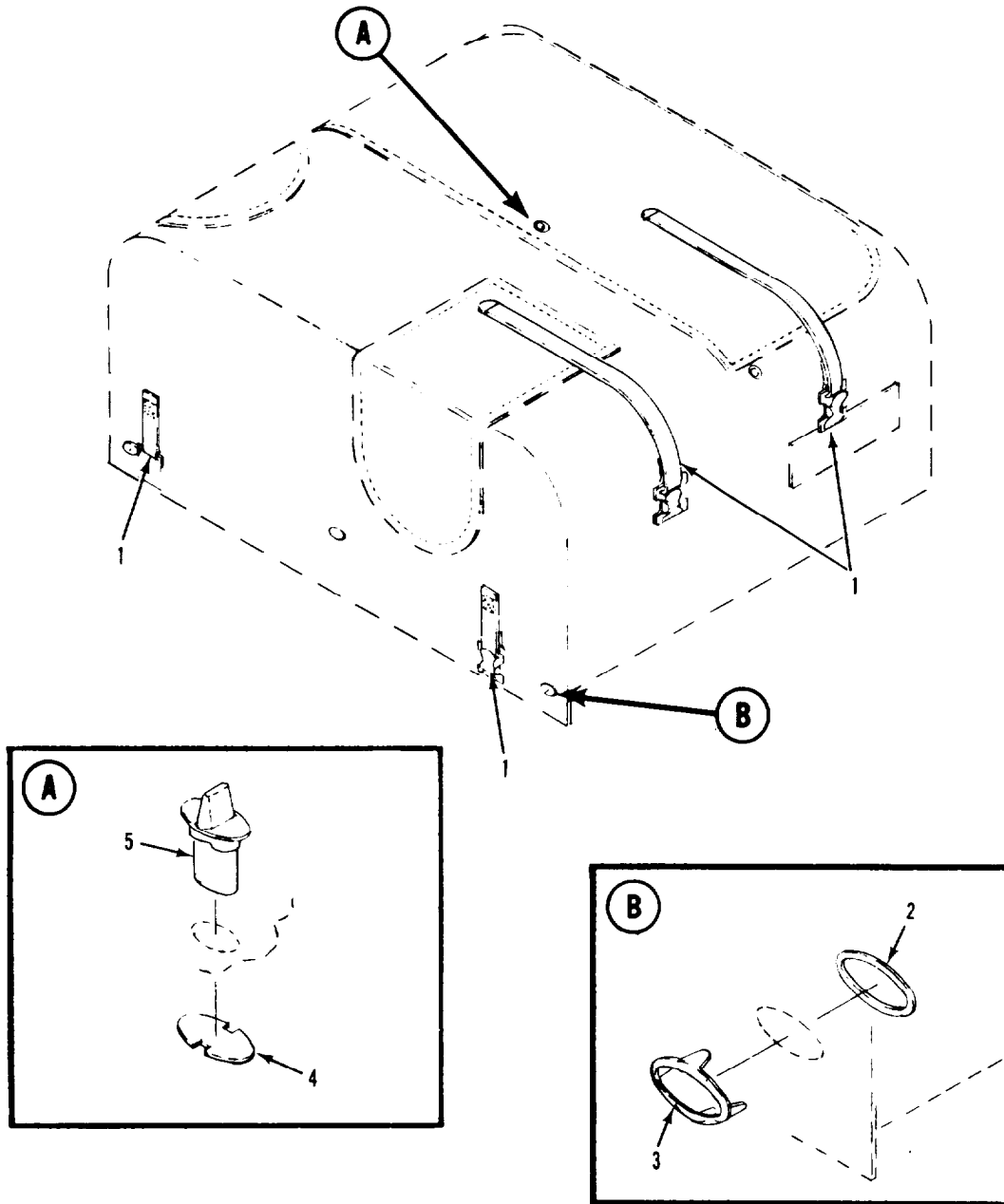

Figure 360. Auxiliary Generator Cover Assembly
(M1068,M577A2)

SECTION II

TM9-2350-261-24P

(1) ITEM NUMBER	(2) SMR CODE	(3) CAGE	(4) PART NUMBER	(5) DESCRIPTION AND USABLE ON CODE (UOC)	(6) QTY
				GROUP 2901 GENERATOR AND ENGINE ASSEMBLY FIG. 360 AUXILIARY GENERATOR COVER ASSEMBLY (M1068,M577A2)	
1	PAOZZ	19207	8690468	STRAP, WEBBING UOC: ACP,V37	4
2	PAFZZ	21450	426686	CLINCH PLATE, TURNBU UOC: ACP,V37	3
3	PAFZZ	21450	426687	SOCKET, TURNBUTTON F UOC: ACP,V37	3
4	PAFZZ	21450	549222	CLINCH PLATE, TURNBU UOC: ACP,V37	3
5	PAFZZ	21450	549177	STUD, SNAP FASTENER UOC: ACP,V37	3

END OF FIGURE

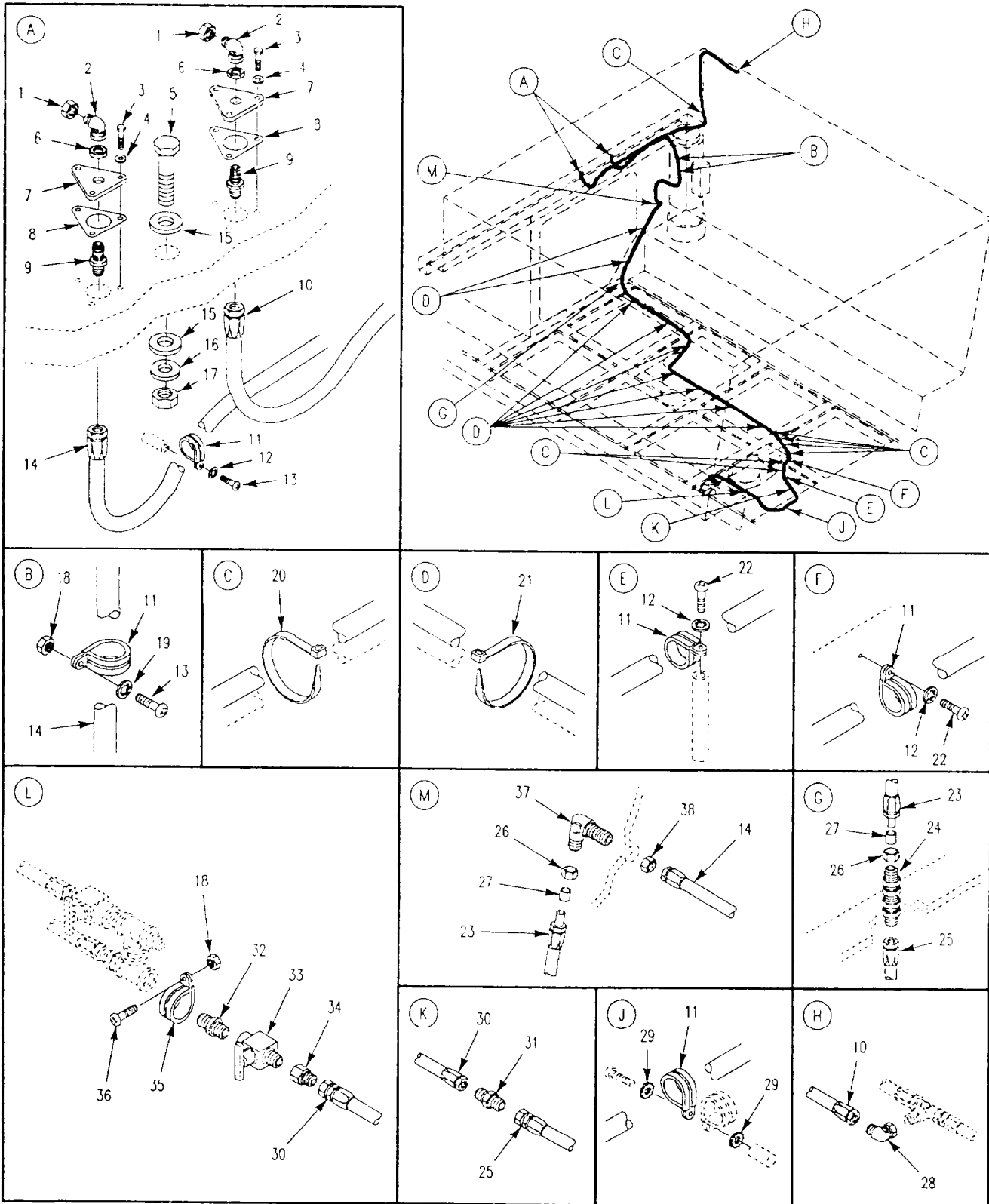

Figure 361. Auxiliary Generator Fuel Lines and Fittings (M1068, M577A2)

SECTION II

TM9-2325-261-24P

(1) ITEM NUMBER	(2) SMR CODE	(3) CAGE	(4) PART NUMBER	(5) DESCRIPTION AND USABLE ON CODE (UOC)	(6) QTY
				GROUP 2901 GENERATOR AND ENGINE ASSEMBLY FIG. 361 AUXILIARY GENERATOR FUEL LINES AND FITTINGS (M1068,M577A2)	
1	PAOZZ	96906	MS51532-B6	CAP, TUBE UOC: ACP	2
2	PAOZZ	96906	MS51521A6	ELBOW, TUBE UOC: ACP	2
3	PAOZZ	80204	B1821BH038C100N	SCREW, CAP, HEXAGON H UOC: ACP	6
4	PAOZZ	96906	MS27183-14	WASHER, FLAT UOC: ACP	6
5	PAOZZ	80204	B1821BH075F275N	SCREW, CAP, HEXAGON H UOC: ACP	1
6	PAOZZ	96906	MS51860-55	LOCKNUT, TUBE FITTIN UOC: ACP	2
7	PAOZZ	19207	12384015	BRACKET, MOUNTING UOC: ACP	2
8	PAOZZ	19207	10865993	GASKET UOC: ACP	2
9	PAOZZ	96906	MS51520B6	NIPPLE UOC: ACP	2
10	PAOZZ	19207	12382141-1	HOSE ASSEMBLY, NONME UOC: ACP	1
11	PAOZZ	96906	MS21919WDG10	CLAMP, LOOP UOC: ACP	11
12	PAOZZ	96906	MS35333-39	WASHER, LOCK UOC: ACP	7
13	PAOZZ	96906	MS35206-264	SCREW, MACHINE UOC: ACP	7
14	PAOZZ	19207	12382141-2	HOSE ASSEMBLY, NONME UOC: ACP	1
15	PAOZZ	19207	10910174-8	WASHER, FLAT UOC: ACP	2
16	PAOZZ	80205	NAS1515C12	WASHER, FLAT UOC: ACP	2
17	PAOZZ	96906	3851968-23	NUT, PLAIN, HEXAGON UOC: ACP	1
18	PAOZZ	96906	MS21044N3	NUT, SELF-LOCKING, HE UOC: ACP	3
19	PAOZZ	88044	AN970-3	WASHER, FLAT UOC: ACP	4
20	PAOZZ	96906	MS3367-3-0	STRAP, TIEDOWN, ELECT UOC: ACP	15
21	PAOZZ	19207	8704583	STRAP, WEBBING UOC: ACP	11
22	PAOZZ	96906	MS35206-263	SCREW, MACHINE UOC: ACP	2
23	PAOZZ	19207	10932707-5	HOSE ASSEMBLY, NONME UOC: ACP	1
24	PAOZZ	96906	MS51812-5	NIPPLE, TUBE UOC: ACP	2
25	PAOZZ	19207	10932707-16	HOSE ASSEMBLY, NONME UOC: ACP	1
26	PAOZZ	96906	MS21921-6	NUT, TUBE COUPLING UOC: ACP	2
27	PAOZZ	96906	MS21922-6	SLEEVE, CLINCH, TUBE UOC: ACP	2
28	PAOZZ	96906	MS51852-9	ELBOW, TUBE UOC: ACP	1
29	PAOZZ	96906	MS45904-60	WASHER, LOCK UOC: ACP	2
30	PAOZZ	19207	10932707-10	HOSE ASSEMBLY, NONME UOC: ACP	1
31	PAOZZ	96906	MS51814-5	NIPPLE, TUBE UOC: ACP	1

SECTION II

TM9-2350-261-24P

(1) ITEM NUMBER	(2) SMR CODE	(3) CAGE	(4) PART NUMBER	(5) DESCRIPTION AND USABLE ON CODE (UOC)	(6) QTY
				GROUP 2901 GENERATOR AND ENGINE ASSEMBLY FIG. 361 AUXILIARY GENERATOR FUEL LINES AND FITTINGS, CONTINUED (M1068,M577A2)	
32	PAOZZ	96906	MS51953-29	NIPPLE, PIPE UOC: ACP	
33	PAOZZ	21450	593550	COCK, SHUTOFF, SCREW UOC: ACP	
34	PAOZZ	96906	MS51816-5A	ADAPTER, STRAIGHT, PI UOC: ACP	1
35	PAOZZ	96906	MS21919WDG8	CLAMP, LOOP UOC: ACP	1
36	PAOZZ	96906	MS35207-265	SCREW, MACHINE UOC: ACP	1
37	PAOZZ	96906	MS21907-6	ELBOW, TUBE UOC: ACP	1
38	PAOZZ	81352	AN924-6	NUT, PLAIN, HEXAGON UOC: ACP	1

END OF FIGURE

SECTION II

TM9-2350-261-24P

(1) ITEM NUMBER	(2) SMR CODE	(3) CAGE	(4) PART NUMBER	(5) DESCRIPTION AND USABLE ON CODE (UOC)	(6) QTY
				GROUP 33 SPECIAL PURPOSE KITS GROUP 3303 WINTERIZATION KITS FIG. 362 PERSONNEL COMPARTMENT HEATER KIT (M1059,M113A2)	
1	XCFZZ	19207	12269140	PARTS KIT, VEHICULAR UOC: V35,056	1
2	PAOZZ	19207	12268773-1	. ELBOW, FLANGE TO TUB UOC: V35,056	1
3	PAOZZ	96906	MS18154-60	. SCREW, CAP, HEXAGON H UOC: V35,056	6
4	PAOZZ	19207	10875342	. ELBOW, HEATER E, HAUS UOC: V35,056	1
5	PAOZZ	19207	10865993	. GASKET UOC: V35,056	2
6	PAOZZ	19207	8704441	. CLAMP, LOOP UOC: V35,056	1
7	PAOZZ	19207	12253419	. PIPE, EXHAUST UOC: V35,056	1
8	PAOZZ	96906	MS21044N4	. NUT, SELF-LOCKING, HE UOC: V35,056	4
9	PAOFD	78385	10560M24B1	. HEATER, VEHICULAR, CO OPT W/HEATER, P/N D55350-G1; REFER TO TM9-2540-2205-24&P FOR COMPONENTS UOC: V35,056	1
9	PAOFD	46522	D55350-G1	. HEATER, VEHICULAR, CO OPT W/HEATER, P/N 10560M24B1; REFER TO TM9-2540-205-24&P FOR COMPONENTS UOC: V35,056	1
10	PAOZZ	19207	7974046	. CLAMP, HOSE UOC: V35,056	2
11	PAOZZ	19207	12268811-2	. GUARD, MECHANICAL DR UOC: V35,056	1
12	PAOZZ	19207	10942734	. PLENUM, PERSONNEL HE UOC: V35,056	1
13	PAOZZ	19207	12268722	NIPPLE, TANK UOC: V35,056	2
14	PAOZZ	96906	MS35842-15	. CLAMP, HOSE UOC: V35,056	2
15	PAOZZ	19207	12253355	. HOSE, AIR DUCT UOC: V35,056	1
16	PA000	19207	10875580	. VENTILATOR, AIR CIRC SEE FIG 323 UOC: V35,056	1
17	PAOZZ	80205	NAS1515M9H	. INSULATOR, WASHER UOC: V35,056	3
18	PAOZZ	19207	12253344-1	. SHIELD, HEAT, HEATER UOC: V35,056	1
19	PAOZZ	96906	MS27980-17B	.. STUD, SNAP FASTENER UOC: V35,056	2
20	PAFZZ	19207	7341625	.. NUT, SELF-LOCKING, SP UOC: V35,056	2
21	PAOZZ	96906	MS27183-18	. WASHER, FLAT UOC: V35,056	3
22	PAOZZ	96906	MS90726-121	. SCREW, CAP, HEXAGON H UOC: V35,056	3
23	PAOZZ	96906	MS35333-39	. WASHER, LOCK UOC: V35,056	4
24	PAOZZ	96906	MS35207-263	. SCREW, MACHINE UOC: V35,056	5
25	PAOZZ	96906	MS90726-60	. SCREW, CAP, HEXAGON H UOC: V35,056	3
26	PAOZZ	96906	MS51922-21	. NUT, SELF-LOCKING, HE UOC: V35,056	2
27	PAOZZ	19207	8682330	. SADDLE ASSEMBLY, HEA UOC: V35,056	2
28	PAOZZ	96906	MS35842-13	. CLAMP, HOSE UOC: V35,056	1
29	PAOZZ	19207	10861243	. GROMMET, NONMETALLIC UOC: V35,056	1

SECTION II

TM9-2350-261-24P

(1) ITEM NUMBER	(2) SMR CODE	(3) CAGE	(4) PART NUMBER	(5) DESCRIPTION AND USABLE ON CODE (UOC)	(6) QTY
				GROUP 33 SPECIAL PURPOSE KITS GROUP 3303 WINTERIZATION KITS FIG. 362 PERSONNEL COMPARTMENT HEATER KIT, CONTINUED (M1059,M113A2)	
30	PAOZZ	19207	12268775	. PIPE, EXHAUST UOC: V35,056	1
31	PAOZZ	19207	12268776	. PIPE, EXHAUST UOC: V35,056	1
32	PAOZZ	96906	MS90727-11	. SCREW, CAP, HEXAGON H UOC: V35,056	4
33	PAOZZ	19207	12268778-1	. ELBOW, AIR DUCT, HEAT UOC: V35,056	1
34	PAOZZ	96906	MS35842-12	. CLAMP, HOSE UOC: V35,056	1
35	PAOZZ	19207	12253601	. GASKET UOC: V35,056	2
36	PAOZZ	96906	MS45904-76	. WASHER, LOCK UOC: V35,056	3
37	PAOZZ	96906	MS90727-62	. SCREW, CAP, HEXAGON H UOC: V35,056	1
38	PAOZZ	96906	MS45904-60	. WASHER, LOCK UOC: V35,056	1
39	PAOZZ	19207	8732339	. LEAD, ELECTRICAL UOC: V35,056	1

END OF FIGURE

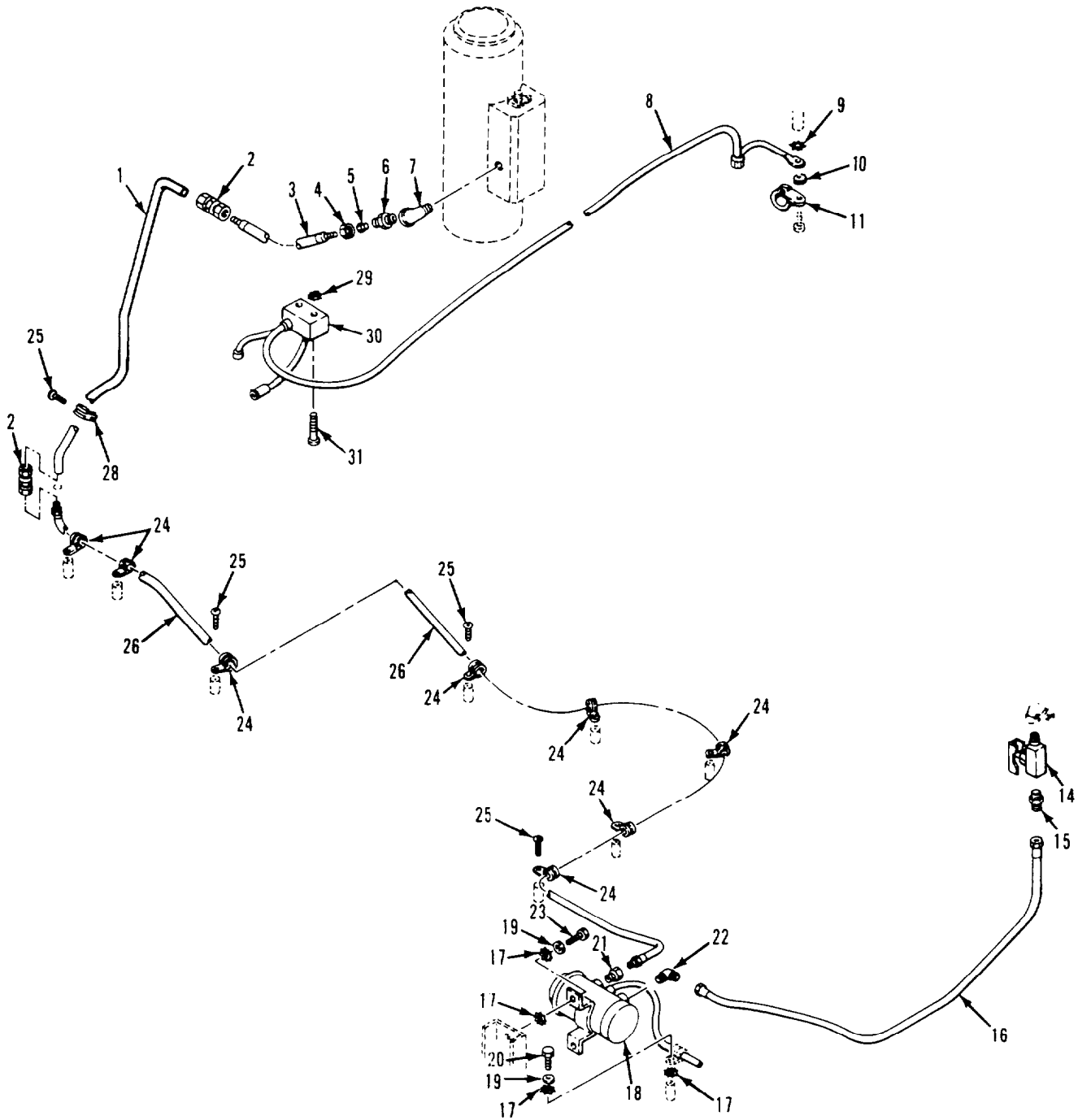

Figure 363. Heater Kit Fuel Lines and Fittings (M1059,M113A2)

SECTION II

TM9-2350-261-24P

(1) ITEM NUMBER	(2) SMR CODE	(3) CAGE	(4) PART NUMBER	(5) DESCRIPTION AND USABLE ON CODE (UOC)	(6) QTY
GROUP 3303 WINTERIZATION KITS FIG. 363 HEATER KIT FUEL LINES AND FITTINGS (M1059,,M113A2)					
1	PAOZZ	19207	11598642-1	TUBE, BENT, METALLIC UOC: V35.056	1
2	PAOZZ	96906	MS51812-5A	NIPPLE, TUBE UOC: V35.056	2
3	PAOZZ	19207	10932707-2	HOSE ASSEMBLY, NONME UOC: V35.056	1
4	PAOZZ	96906	MS51823-5	NUT, TUBE, COUPLING UOC: V35.056	1
5	PAOZZ	81343	6 080115BC	SLEEVE, CLINCH, TUBE UOC: V35.056	1
6	PAOZZ	79470	108-20558	ADAPTER, STRAIGHT, PI UOC: V35.056	1
7	PAOZZ	19207	10942570-3	ELBOW, PIPE UOC: V35.056	1
8	PAOZZ	19207	10942956	WIRING HARNESS, BRAN SEE FIG 336 UOC: V35.056	1
9	PAOZZ	96906	MS45904-60	WASHER, LOCK UOC: V35.056	1
10	PAOZZ	96906	MS27183-9	WASHER, FLAT UOC: V35.056	1
11	PAOZZ	96906	MS21919WDG20	CLAMP, LOOP UOC: V35.056	1
14	PAOZZ	19207	8707072-1	COCK, SHUTOFF, SCREW UOC: V35.056	1
15	PAOZZ	96906	MS51819-7A	ADAPTER, STRAIGHT, PI UOC: V35.056	1
16	PAOZZ	19207	10932707-13	HOSE ASSEMBLY, NONME UOC: V35.056	1
17	PAOZZ	96906	MS45904-68	WASHER, LOCK UOC: V35.056	4
18	PAOZZ	96906	MS51321-2	PUMP, FUEL, ELECTRICA SEE FIG. 13 UOC: V35.056	1
19	PAOZZ	96906	MS27183-10	WASHER, FLAT UOC: V35.056	3
20	PAOZZ	96906	MS90725-5	SCREW, CAP, HEXAGON H UOC: V35.056	1
21	PAOZZ	96906	MS51816-5A	ADAPTER, STRAIGHT, PI UOC: V35.056	1
22	PAOZZ	96906	MS51813-5A	ELBOW, PIPE TO TUBE UOC: V35.056	1
23	PAOZZ	80204	B1821BH025C075N	SCREW, CAP, HEXAGON H UOC: V35.056	2
24	PAOZZ	96906	MS21919WDG10	CLAMP, LOOP UOC: V35.056	8
25	PAOZZ	96906	MS35206-263	SCREW, MACHINE UOC: V35.056	5
26	PAOZZ	19207	10932707-19	HOSE ASSEMBLY, NONME UOC: V35.056	1
28	PAOZZ	96906	MS21919WDG6	CLAMP, LOOP UOC: V35.056	1
29	PAOZZ	96906	MS45904-69	WASHER, LOCK UOC: V35.056	2
30	PAOZZ	19207	11669705	CONTROL BOX, ELECTRI SEE FIG. 337 UOC: V35.056	1
31	PAOZZ	96906	MS35206-279	SCREW, MACHINE UOC: V35.056	2

END OF FIGURE

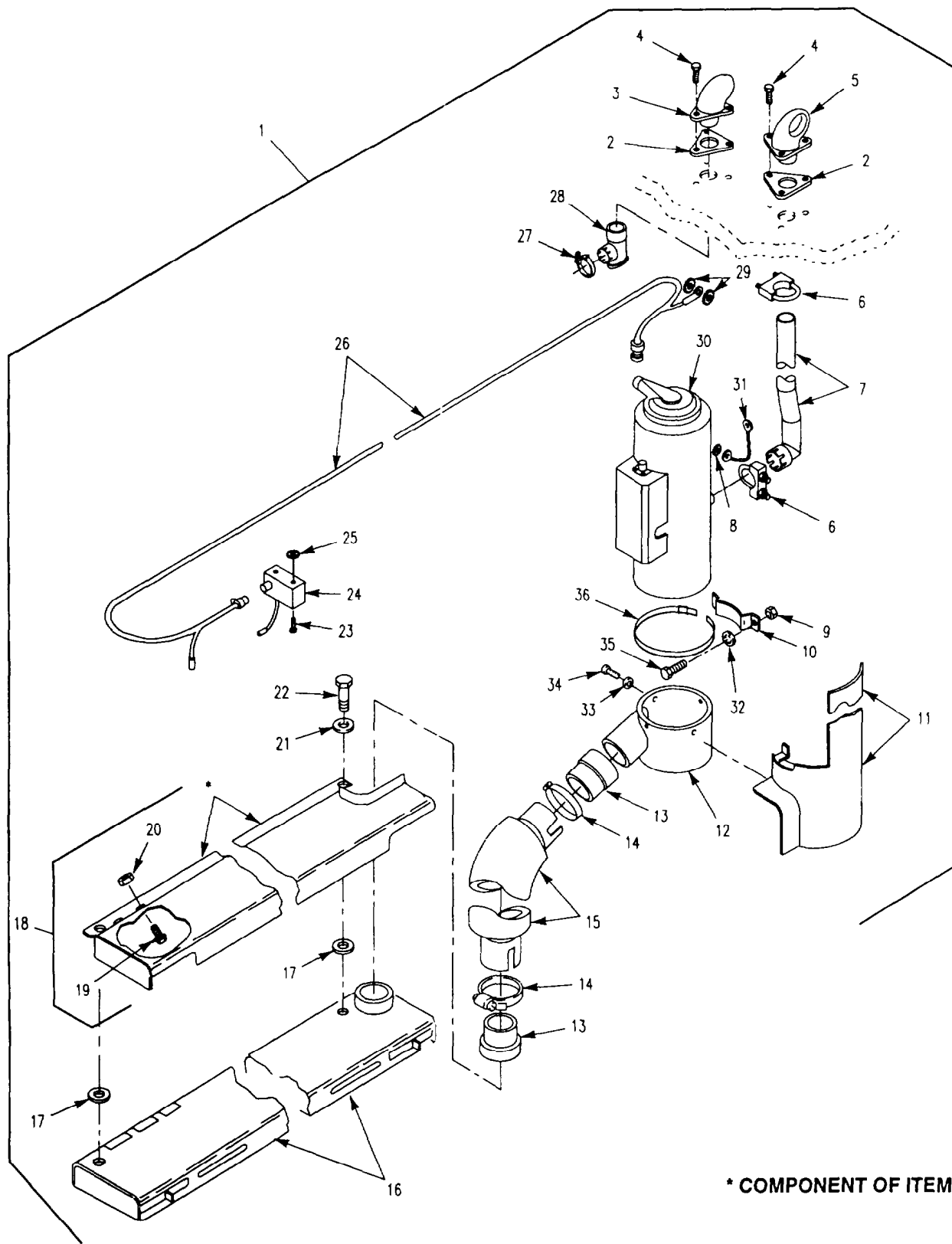

Figure 364. Personnel Compartment Heater Kit
(M106A2,M1064,M125A2)

SECTION II

TM9-2350-261-24P

(1) ITEM NUMBER	(2) SMR CODE	(3) CAGE	(4) PART NUMBER	(5) DESCRIPTION AND USABLE ON CODE (UOC)	(6) QTY
				GROUP 3303 WINTERIZATION KITS FIG. 364 PERSONNEL COMPARTMENT HEATER KIT (M106A2,M1064,M125A2)	
1	PDDZZ	19207	12268857	HEATER KIT, CREW COM UOC: V36,V38	1
1	PDDZZ	19207	57K1421	HEATER KIT, CREW COM UOC: 120	1
2	PAOZZ	19207	10865993	.GASKET UOC: V36,V38,120	2
3	PAOZZ	19207	12268773-1	. ELBOW, FLANGE TO TUB UOC: V36,V38,120	1
4	PAOZZ	96906	MS18154-60	. SCREW, CAP, HEXAGON H UOC: V36,V38,120	6
5	PAOZZ	19207	10875342	. ELBOW, HEATER E. HAUS UOC: V36,V38,120	1
6	PAOZZ	19207	8704441	. CLAMP, LOOP UOC: V36,V38,120	1
7	PAOZZ	19207	12268836	. PIPE, EXHAUST UOC: V36,V38,120	1
8	PAOZZ	96906	MS35335-32	. WASHER, LOCK UOC: V36,V38,120	1
9	PAOZZ	96906	MS21044N6	. NUT, SELF-LOCKING, HE UOC: V36,V38,120	4
10	PAOZZ	19207	8682330	SADDLE ASSEMBLY, HEA UOC: V36,V38,120	2
11	PAOZZ	19207	12268854	. SHIELD, HEAT, HEATER UOC: V36,V38,120	1
12	PAOZZ	19207	10942734	. PLENUM, PERSONNEL HE UOC: V36,V36,120	1
13	PAOZZ	19207	12268722	. NIPPLE, TANK UOC: V36,V38,120	2
14	PAOZZ	96906	MS35042-15	. CLAMP, HOSE UOC: V36,V38,120	2
15	PAOZZ	19207	12253355	. HOSE, AIR DUCT UOC: V36,V38,120	1
16	PAOOO	19207	10875580	. VENTILATOR, AIR CIRC SEE FIG. 323 UOC: V36,V38,120	1
17	PAOZZ	80205	NAS1515M9H	. INSULATOR, WASHER UOC: V36,V38,120	3
18	PAOZZ	19207	12253344-1	. SHIELD, HEAT, HEATER UOC: V36,V38,120	1
19	PAFZZ	96906	MS27980-17B	.. STUD, SNAP FASTENER UOC: V36,V38,120	2
20	PAFZZ	19207	7341625	.. NUT, SELF-LOCKING, SP UOC: V36,V38,120	2
21	PAOZZ	96906	MS27183-18	. WASHER, FLAT UOC: V36,V38,120	3
22	PAOZZ	96906	MS90726-121	. SCREW, CAP, HEXAGON H UOC: V36,V36,120	3
23	PAOZZ	96906	MS35206-279	. SCREW, MACHINE UOC: V36,V36,120	2
24	PAOZZ	19207	11669705	. CONTROL, BOX, ELECTRI SEE FIG. 337 UOC: V36,V38,120	1
25	PAOZZ	96906	MS45904-69	. WASHER, LOCK UOC: V36,V38,120	2
26	PAOZZ	19207	10942956	. WIRING HARNESS, BRAN SEE FIG. 336 UOC: V36,V38,120	1
27	PAOZZ	96906	MS35842-13	. CLAMP, HOSE UOC: V36,V38,120	1
28	PAOZZ	19207	12268778-2	. ELBOW, TUBE UOC: V36,V38,120	1
29	PAOZZ	96906	MS45904-60	. WASHER, LOCK UOC: V36,V38,120	2

SECTION II

TM9-2350-261-24P

(1) ITEM NUMBER	(2) SMR CODE	(3) CAGE	(4) PART NUMBER	(5) DESCRIPTION AND USABLE ON CODE (UOC)	(6) QTY
				GROUP 3303 WINTERIZATION KITS FIG. 364 PERSONNEL COMPARTMENT HEATER KIT, CONTINUED (M106A2,M1064,M125A2)	
30	PAOFD	78385	10560M24B1	. HEATER, VEHICULAR, CO OPT W/HEATER, P/N D55350-G1; TO TM9-2540-205-24&P FOR COMPONENTS UOC: V36,V38	REFER 1
30	PAOFD	46522	D55350-G1	. HEATER, VEHICULAR, CO OPT W/HEATER, P/N D55350-G1; TO TM9-2540-205-24&P FOR COMPONENTS UOC: V36,V38,120	REFER 1
31	PAOZZ	19207	8732339	. LEAD, ELECTRICAL UOC: V36,V38,120	1
32	PAOZZ	96906	MS35335-35	. WASHER, LOCK UOC: V36,V38,120	3
33	PAOZZ	96906	MS35333-39	. WASHER, LOCK UOC: V36,V38,120	4
34	PAOZZ	96906	MS35207-263	. SCREW, MACHINE UOC: V36,V38,120	4
35	PAOZZ	96906	MS90726-60	. SCREW, CAP, HEXAGON H UOC: V36,V38,120	4
36	PAOZZ	19207	7974046	. CLAMP, HOSE UOC: V36,V38,120	3

END OF FIGURE

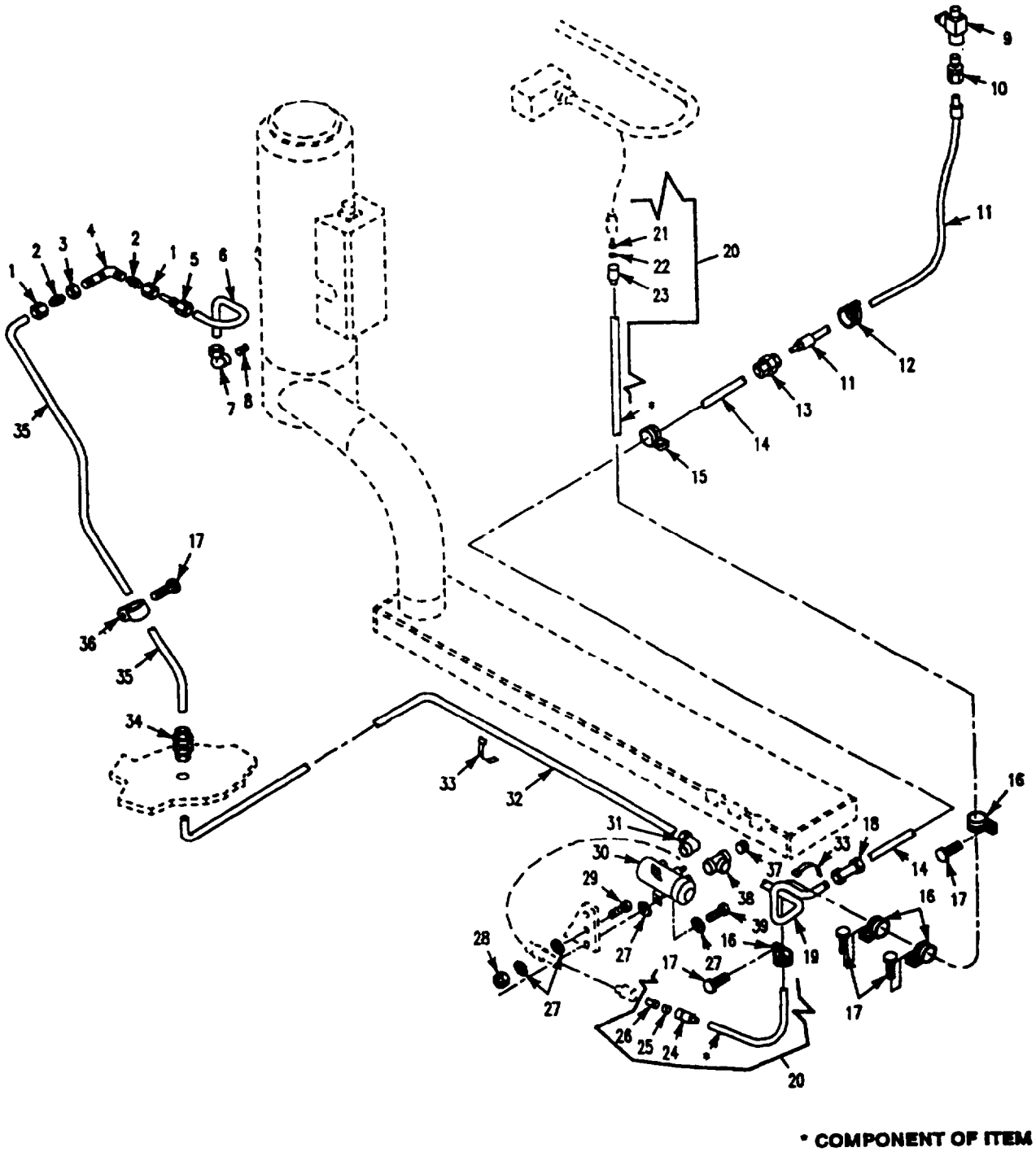

Figure 365. Heater Kit Fuel Lines and Fittings
(M106A2, M1064, M125A2)

SECTION II

TM9-2350-261-24P

(1) ITEM NUMBER	(2) SMR CODE	(3) CAGE	(4) PART NUMBER	(5) DESCRIPTION AND USABLE ON CODE (UOC)	(6) QTY
GROUP 3303 WINTERIZATION KITS FIG. 365 HEATER KIT FUEL LINES AND FITTINGS (M106A2,M1064,M125A2)					
1	PAOZZ	96906	MS21921-6	NUT, TUBE COUPLING UOC: V36,V38,120	2
2	PAOZZ	96906	MS21922-6	SLEEVE, CLINCH, TUBE UOC: V36,V38,120	2
3	PAOZZ	81352	AN924-6	NUT, PLAIN, HEXAGON UOC: V36,V38,120	1
4	PAOZZ	96906	MS21908-6	ELBOW, TUBE UOC: V36,V38,120	1
5	PAOZZ	19207	7064873	REDUCER, TUBE UOC: V36,V38,120	1
6	PAOZZ	19207	11633858-8	HOSE ASSEMBLY, NONME UOC: V36,V38,120	1
7	PAOZZ	96906	MS51813-3	ELBOW, PIPE TO TUBE UOC: V36,V38,120	1
8	PAOZZ	19207	10932983-8	NIPPLE, PIPE UOC: V36,V38,120	1
9	PAOZZ	19207	8707872-1	COCK, SHUTOFF, SCREW UOC: V36,V38	1
10	PAOZZ	96906	MS51819-7	ADAPTER, STRAIGHT, PI UOC: V36,V38	1
11	PAOZZ	19207	10932707-29	HOSE ASSEMBLY, NONME UOC: V36,V38	1
12	PAOZZ	96906	MS21334-29	CLAMP, LOOP UOC: V36,V38	1
13	PAOZZ	96906	MS51814-5	NIPPLE, TUBE UOC: V36,V38	1
14	PAOZZ	19207	10943230	TUBE, METALLIC UOC: V36,V38	1
15	PAOZZ	96906	MS21334-26	CLAMP, LOOP UOC: V36,V38	1
16	PAOZZ	96906	MS21919WDG3	CLAMP, LOOP UOC: V36,V38,120	4
17	PAOZZ	96906	MS35206-263	SCREW, MACHINE UOC: V36,V38,120	5
18	PAOZZ	96906	MS51820-5	ELBOW, TUBE UOC: V36,V38	1
19	PAOZZ	19207	10932707-22	HOSE ASSEMBLY, NONME UOC: V36,V38,120	1
20	MOOZZ	19207	10886140	LEAD, ELECTRICAL MAKE FROM WIRE, P/N M13486-1-5 UOC: V36,V38,120	1
21	PAOZA	96906	MS27148-2	. CONTACT, ELECTRICAL UOC: V36,V38,120	1
22	PAOZZ	19207	8338567	. WASHER, SLOTTED UOC: V36,V38,120	1
23	PAOZZ	19207	8338566	. SHELL, ELECTRICAL CO UOC: V36,V38,120	1
24	PAOZZ	19207	8338561	. SHELL, ELECTRICAL CO UOC: V36,V38,120	1
25	PAOZZ	19207	8338562	. INSULATOR, BUSHING UOC: V36,V38,120	1
26	PAOZZ	19207	8338564	. TERMINAL ASSEMBLY UOC: V36,V38,120	1
27	PAOZZ	96906	MS45904-70	WASHER, LOCK UOC: V36,V38,120	6
28	PAOZZ	96906	MS51922-1	NUT, SELF-LOCKING, HE UOC: V36,V38	1
29	PAOZZ	80204	B1821BH025C075N	SCREW, CAP, HEXAGON H UOC: V36,V38,120	1
30	PAOZZ	96906	MS51321-2	PUMP, FUEL, ELECTRICA SEE FIG. 13 UOC: V36,V38,120	1
31	PAOZZ	96906	MS51813-5	ELBOW, PIPE TO TUBE UOC: V36,V38,120	1
32	PAOZZ	19207	10932707-27	HOSE ASSEMBLY, NONME UOC: V36,V38,120	1
33	PAOZZ	19207	8704583	STRAP, WEBBING UOC: V36,V38,120	4

SECTION II

TM9-2350-261-24P

(1) ITEM NUMBER	(2) SMR CODE	(3) CAGE	(4) PART NUMBER	(5) DESCRIPTION AND USABLE ON CODE (UOC)	(6) QTY
GROUP 3303 WINTERIZATION KITS FIG. 365 HEATER KIT FUEL LINES AND FITTINGS, CONTINUED (M106A2,M1064,M125A2)					
34	PAOZZ	96906	MS51812-5A	NIPPLE, TUBE UOC: V36,V38	1
35	PAOZZ	19207	11598642-1	TUBE, BENT, METALLIC UOC: V36,V38	1
36	PAOZZ	96906	MS21919WDG6	CLAMP, LOOP UOC: V36,V38	1
37	PAOZZ	96906	MS51890-5	CAP, TUBE UOC: V36,V38	1
38	PAOZZ	96906	MS51822-5	TEE, PIPE TO TUBE UOC: V36,V38	1
39	PAOZZ	96906	MS90727-6	SCREW, CAP, HEXAGON H UOC: V36,V38	2

END OF FIGURE

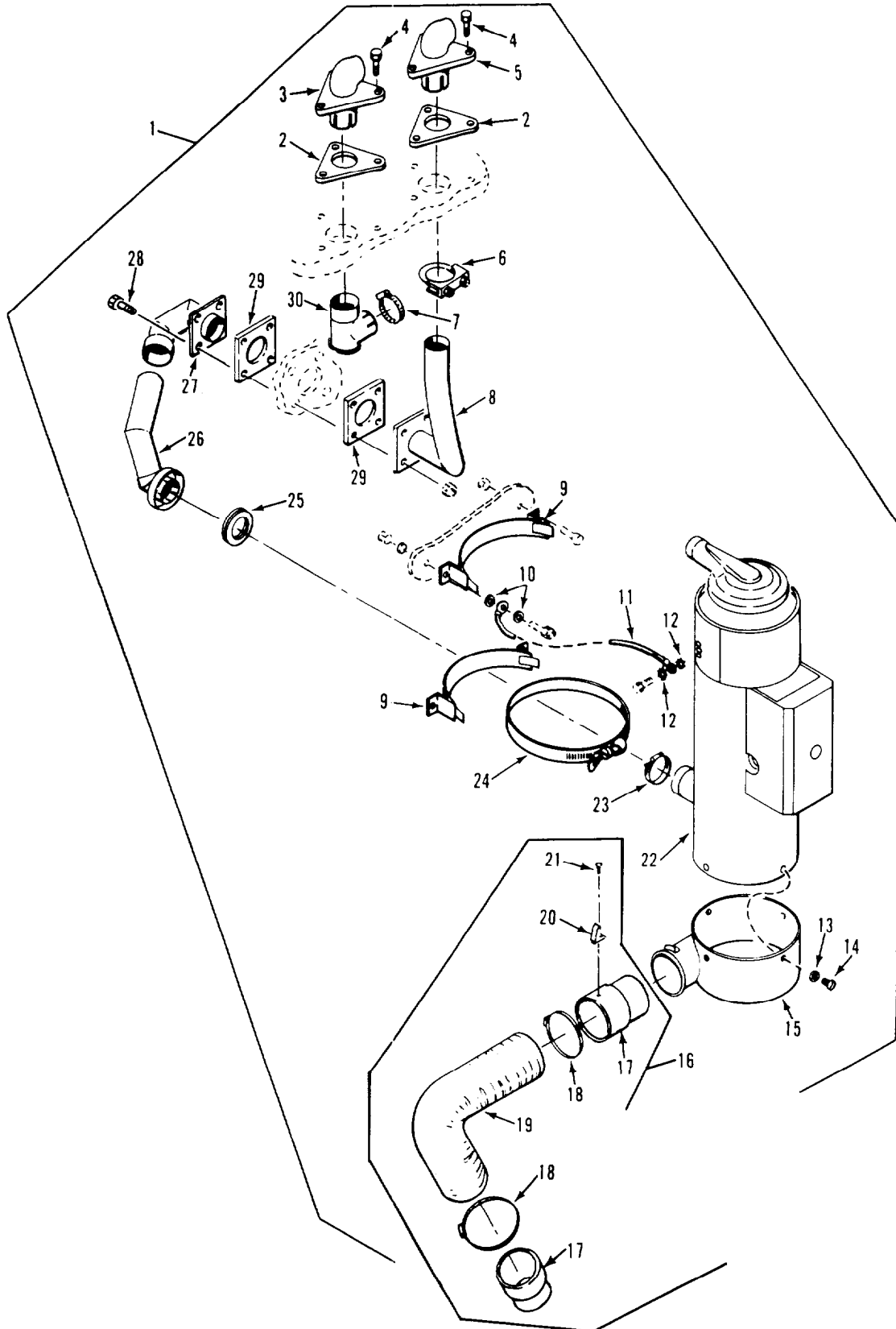

Figure 366. Personnel Compartment Heater Kit (M741A1)

SECTION II

TM9-2350-261-24P

(1) ITEM NUMBER	(2) SMR CODE	(3) CAGE	(4) PART NUMBER	(5) DESCRIPTION AND USABLE ON CODE (UOC)	(6) QTY
				GROUP 3303 WINTERIZATION KITS FIG. 366 PERSONNEL COMPARTMENT HEATER KIT (M741A1)	
1	PDDZZ	19207	12268875	HEATER KIT UOC: V95	1
2	PAOZZ	19207	10865993	. GASKET UOC: V95	2
3	PAOZZ	19207	12268773-1	. ELBOW, FLANGE TO TUB. UOC: V95	1
4	PAOZZ	96906	MS18154-60	. SCREW, CAP, HEXAGON H, UOC: V95	6
5	PAOZZ	19207	10875342	. ELBOW, HEATER E, HAUS UOC: V95	1
6	PAOZZ	19207	8704441	. CLAMP, LOOP UOC: V95	1
7	PAOZZ	96906	MS35842-12	. CLAMP, HOSE UOC: V95	1
8	PAOZZ	19207	12253419	. PIPE, EXHAUST UOC: V95	1
9	PAOZZ	19207	8682330	. SADDLE ASSEMBLY, HEA UOC: V95	2
10	PAOZZ	96906	MS45904-76	. WASHER, LOCK UOC: V95	3
11	PAOZZ	19207	8732339	. LEAD, ELECTRICAL UOC: V95	1
12	PAOZZ	96906	MS45904-60	. WASHER, LOCK UOC: V95	1
13	PAOZZ	96906	MS35333-39	. WASHER, LOCK UOC: V95	4
14	PAOZZ	96906	MS35207-263	. SCREW, MACHINE UOC: V95	4
15	PAOZZ	19207	10942734	. PLENUM, PERSONNEL HE UOC: V95	1
16	PAOZZ	19207	10875568	HOSE ASSEMBLY, AIR UOC: V95	1
17	PAOZZ	19207	10875569	.. NIPPLE, AIR DUCT HOS UOC: V95	2
18	PAOZZ	96906	MS35842-15	.. CLAMP, HOSE UOC: V95	2
19	MOOZZ	19207	10886501	.. HOSE, AIR DUCT MAKE FROM HOSE, P/N 10886501 UOC: V95	V
20	PAOZZ	19207	7745520	.. CATCH, CLAMPING UOC: V95	2
21	PAOZZ	96906	MS20470AD6-7	.. RIVET, SOLID UOC: V95	4
22	PAOFD	46522	D55350-G1	. HEATER, VEHICULAR, CO OPT W/HEATER, P/N D55350-G1; REFER TO TM9-2540-205-24&P FOR COMPONENTS UOC: V95	1
23	PAOZZ	96906	MS35842-13	. CLAMP, HOSE UOC: V95	1
24	PAOZZ	19207	7974046	. CLAMP, HOSE UOC: V95	3
25	PAOZZ	19207	10861243	. GROMMET, NONMETALLIC UOC: V95	1
26	PAOZZ	19207	12268775	. PIPE, EXHAUST UOC: V95	1
27	PAOZZ	19207	12268776	. PIPE, EXHAUST UOC: V95	1
28	PAOZZ	96906	MS90727-11	. SCREW, CAP, HEXAGON H UOC: V95	4
29	PAOZZ	19207	12253601	. GASKET UOC: V95	4
30	PAOZZ	19207	12268778-1	. ELBOW, AIR DUCT, HEAT UOC: V95	1

END OF FIGURE

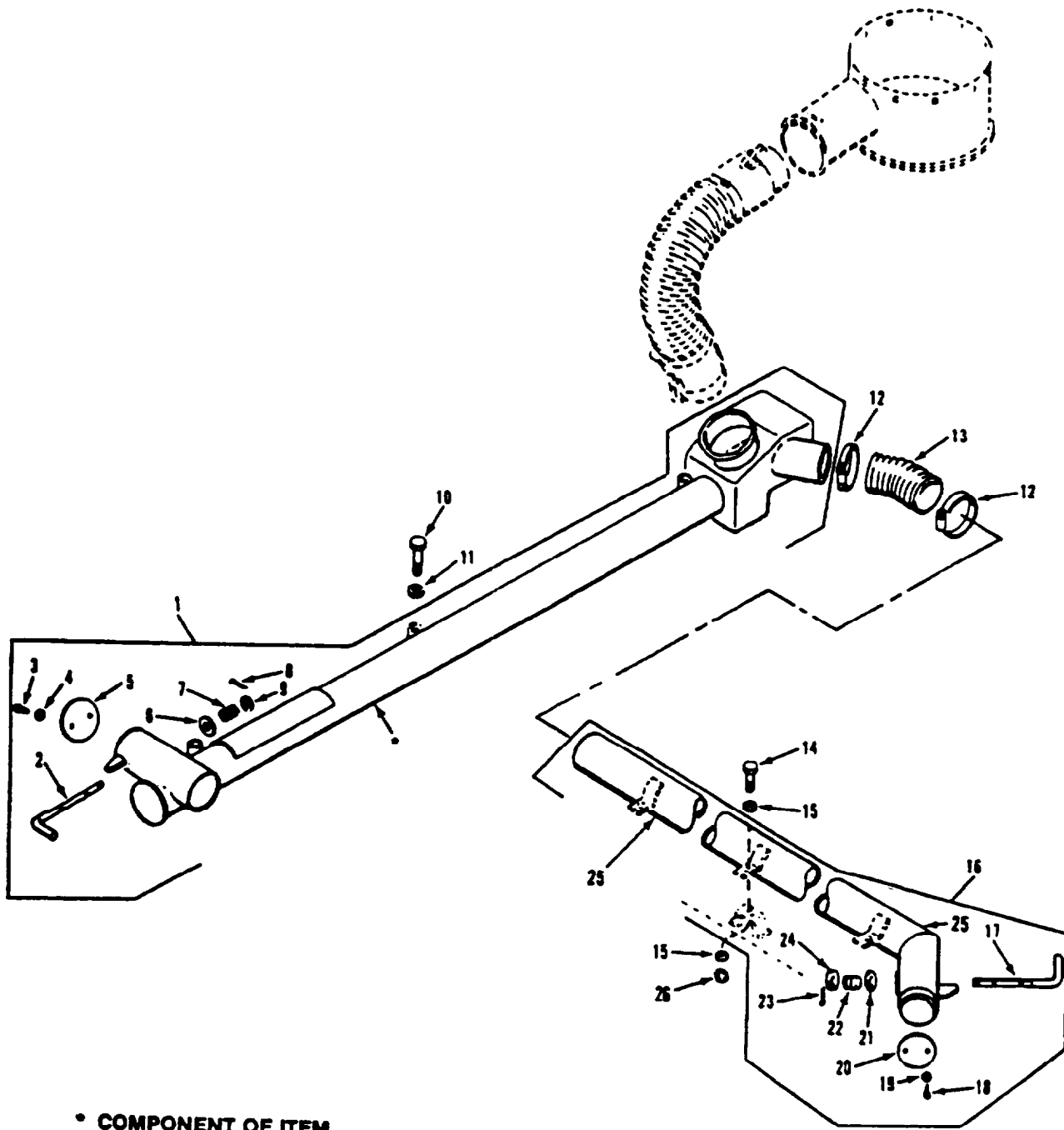

• COMPONENT OF ITEM

Figure 367. Heater Kit Ducts (M741A1)

SECTION II

TM9-2350-261-24P

(1) ITEM NUMBER	(2) SMR CODE	(3) CAGE	(4) PART NUMBER	(5) DESCRIPTION AND USABLE ON CODE (UOC)	(6) QTY
				GROUP 3303 WINTERIZATION KITS FIG. 367 HEATER KIT DUCTS (M741A1)	
1	PA000	19207	11633275	AIR DUCT, HEATER FRONT UOC: V95	1
2	PAOZZ	19207	11646775	. CONTROL ROD UOC: V95	1
3	PAOZZ	96906	MS35206-217	. SCREW, MACHINE UOC: V95	2
4	PAOZZ	96906	MS35333-36	. WASHER, LOCK UOC: V95	2
5	PAOZZ	19207	10933016-1	. DISK, HEATER DUCT UOC: V95	1
6	PAOZZ	19207	11646777	. WASHER, FLAT UOC: V95	1
7	PAOZZ	96906	MS24565-1316	. SPRING, HELICAL, COMP UOC: V95	1
8	PAOZZ	96906	MS24665-69	. PIN, COTTER UOC: V95	1
9	PAOZZ	96906	MS27183-12	. WASHER, FLAT UOC: V95	1
10	PAOZZ	96906	MS90726-126	SCREW, CAP, HEXAGON H UOC: V95	3
11	PAOZZ	96906	MS27183-19	WASHER, FLAT UOC: V95	3
12	PAOZZ	96906	MS35042-14	CLAMP, HOSE UOC: V95	2
13	MOOZZ	19207	12268873-1	HOSE, AIR DUCT MAKE FROM HOSE, P/N 10886500-2 UOC: V95	1
14	PAOZZ	96906	MS18154-60	SCREW, CAP, HEXAGON H UOC: V95	3
15	PAOZZ	96906	MS27183-14	WASHER, FLAT UOC: V95	6
16	PA000	19207	11647638	AIR DUCT ASSEMBLY REAR UOC: V95	1
17	PAOZZ	19207	11646775	. CONTROL ROD UOC: V95	1
18	PAOZZ	96906	MS35206-217	. SCREW, MACHINE UOC: V95	2
19	PAOZZ	96906	MS35333-36	. WASHER, LOCK UOC: V95	2
20	PAOZZ	19207	10933016-1	. DISK, HEATER DUCT UOC: V95	1
21	PAOZZ	19207	11646777	. WASHER, FLAT UOC: V95	1
22	PAOZZ	96906	MS24585-1316	. SPRING, HELICAL, COMP UOC: V95	1
23	PAOZZ	96906	MS24665-69	. PIN, COTTER UOC: V95	1
24	PAOZZ	96906	MS27183-12	. WASHER, FLAT UOC: V95	1
25	XAOZZ	19207	11647645	. AIR DUCT UOC: V95	1
26	PAOZZ	96906	MS51922-17	NUT, SELF-LOCKING, HE UOC: V95	3

END OF FIGURE

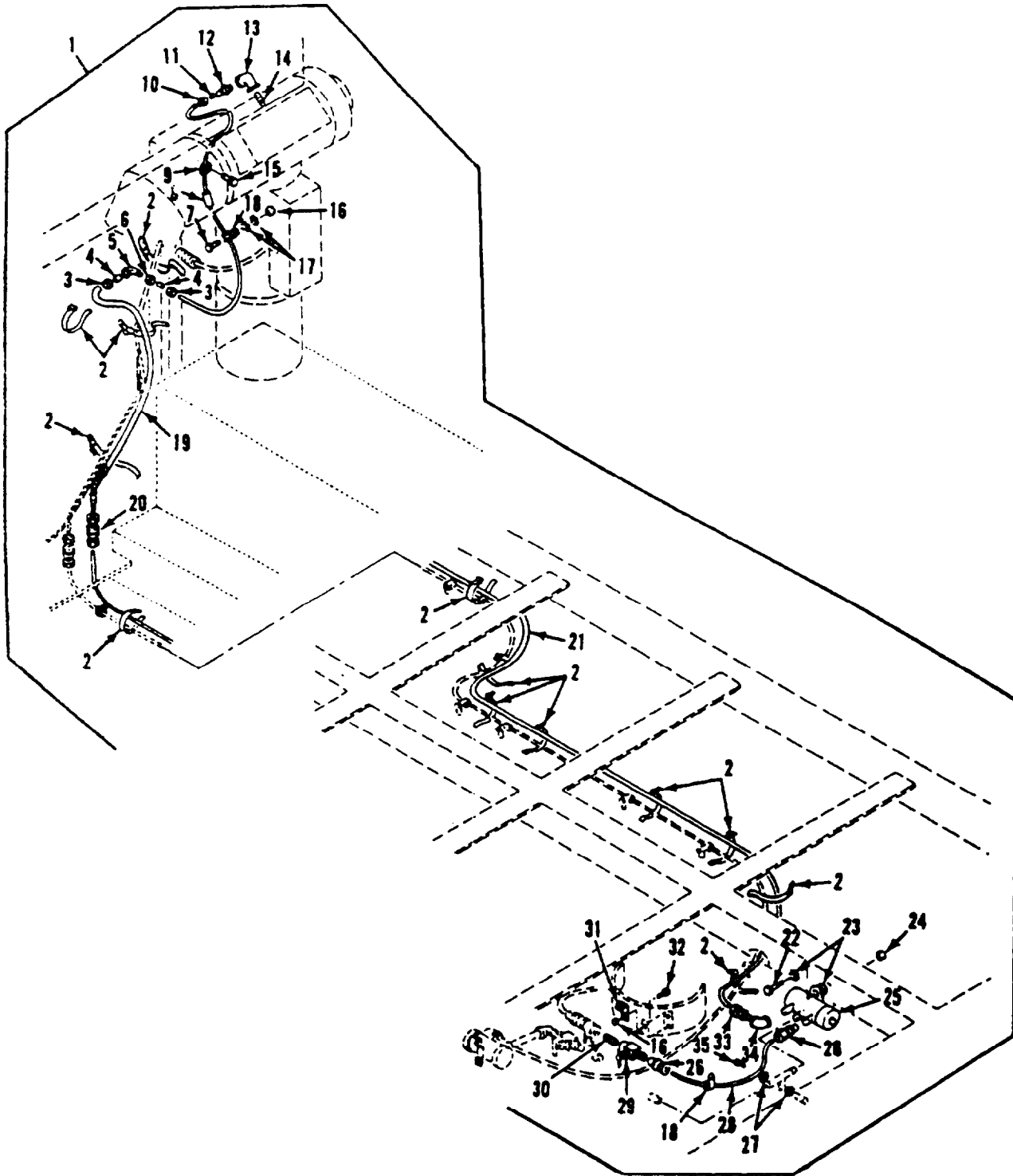

Figure 368. Electronic Equipment Heater Kit (M577A2)

SECTION II

TM9-2350-261-24P

(1) ITEM NUMBER	(2) SMR CODE	(3) CAGE	(4) PART NUMBER	(5) DESCRIPTION AND USABLE ON CODE (UOC)	(6) QTY
				GROUP 3303 WINTERIZATION KITS FIG. 368 ELECTRONIC EQUIPMENT HEATER KIT (M577A2)	
1	ADDZZ	19207	12268872	MODIFICATION KIT, VE UOC: V37	1
2	PAOZZ	19207	8704583	. STRAP, WEBBING UOC: V37	13
3	PAOZZ	96906	MS21921-6	. NUT, TUBE COUPLING UOC: V37	2
4	PAOZZ	96906	MS21922-6	. SLEEVE, CLINCH, TUBE UOC: V37	2
5	PAOZZ	96906	MS21907-6	. ELBOW, TUBE UOC: V37	1
6	PAOZZ	81352	AN924-6	. NUT, PLAIN, HEXAGON UOC: V37	1
7	PAOZZ	96906	MS35207-264	. SCREW, MACHINE UOC: V37	1
8	PAOZZ	19207	10932707-4	. HOSE ASSEMBLY, NONME UOC: V37	1
9	PAOZZ	96906	MS21333-105	. CLAMP, LOOP UOC: V37	1
10	PAOZZ	96906	MS39210-5	. NUT, TUBE COUPLING UOC: V37	1
11	PAOZZ	81343	6 080115BC	. SLEEVE, CLINCH, TUBE UOC: V37	1
12	PAOZZ	79470	108-20558	. ADAPTER, STRAIGHT, PI UOC: V37	1
13	PAOZZ	19207	10932996-1	. ELBOW, PIPE UOC: V37	1
14	PAOZZ	19207	10932983-11	. NIPPLE, PIPE UOC: V37	1
15	PAOZZ	96906	MS35206-279	. SCREW, MACHINE UOC: V37	1
16	PAOZZ	96906	MS21044N3	. NUT, SELF-LOCKING, HE UOC: V37	2
17	PAOZZ	88044	AN970-3	. WASHER, FLAT UOC: V37	2
18	PAOZZ	96906	MS21919WDG10	. CLAMP, LOOP UOC: V37	3
19	PAOZZ	19207	10932707-5	. HOSE ASSEMBLY, NONME UOC: V37	1
20	PAOZZ	96906	MS51812-5A	. NIPPLE, TUBE UOC: V37	1
21	PAOZZ	19207	10932707-16	. HOSE ASSEMBLY, NONME UOC: V37	1
22	PAOZZ	80204	B1821BH025C100N	. SCREW, CAP, HEXAGON H UOC: V37	2
23	PAOZZ	96906	MS45904-69	. WASHER, LOCK UOC: V37	4
24	PAOZZ	96906	MS51922-1	. NUT, SELF-LOCKING, HE UOC: V37	2
25	PAOZZ	96906	MS51321-2	. PUMP, FUEL, ELECTRICA UOC: V37	1
26	PAOZZ	96906	MS51916-5A	. ADAPTER, STRAIGHT, PI UOC: V37	2
27	PAOZZ	96906	MS45904-60	. WASHER, LOCK UOC: V37	2
28	PAOZZ	19207	10932707-10	. HOSE ASSEMBLY, NONME UOC: V37	1
29	PAOZZ	21450	593550	. COCK, SHUTOFF, SCREW UOC: V37	1
30	PAOZZ	96906	MS51953-29	. NIPPLE, PIPE UOC: V37	1
31	PAOZZ	96906	MS21919WDG8	. CLAMP, LOOP UOC: V37	1
32	PAOZZ	96906	MS35207-265	. SCREW, MACHINE UOC: V37	1
33	PAOZZ	96906	MS51819-7A	. ADAPTER, STRAIGHT, PI UOC: V37	1

SECTION II

TM9-2350-261-24P

(1) ITEM NUMBER	(2) SMR CODE	(3) CAGE	(4) PART NUMBER	(5) DESCRIPTION AND USABLE ON CODE (UOC)	(6) QTY
34	PAOZZ	19207	10932996	GROUP 3303 WINTERIZATION KITS FIG. 368 ELECTRONIC EQUIPMENT HEATER KIT, CONTINUED (M577A2)	
				. ELBOW, PIPE UOC: V37	
35	PAOZZ	96906	MS35206-265	. SCREW, MACHINE UOC: V37	

END OF FIGURE

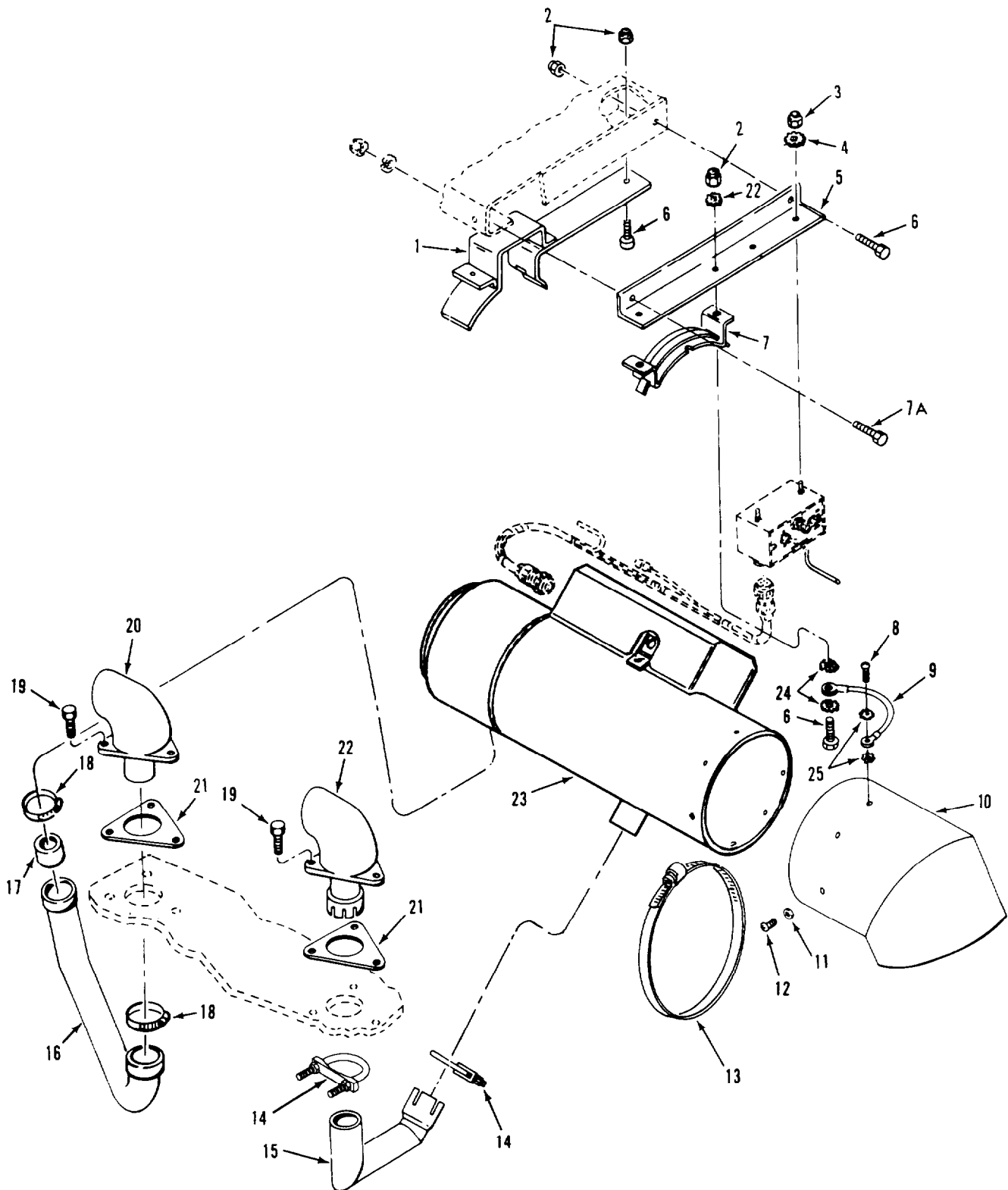

Figure 369. Electronic Heater Kit, Heater Assembly, Pipes and Mounting Hardware (M577A2)

SECTION II

TM9-2350-261-24P

(1) ITEM NUMBER	(2) SMR CODE	(3) CAGE	(4) PART NUMBER	(5) DESCRIPTION AND USABLE ON CODE (UOC)	(6) QTY
				GROUP 3303 WINTERIZATION KITS FIG. 369 ELECTRONIC HEATER KIT, HEATER ASSEMBLY, PIPES AND MOUNTING HARDWARE (M577A2)	
1	PAOZZ	19207	12268856	BRACKET, MOUNTING UOC: V37	1
2	PAOZZ	96906	MS51922-21	NUT, SELF-LOCKING, HE UOC: V37	5
3	PAOZZ	96906	MS51922-1	NUT, SELF-LOCKING, HE UOC: V37	2
4	PAOZZ	96906	MS45904-69	WASHER, LOCK UOC: V37	2
5	PAOZZ	19207	12268852	BRACKET, ANGLE UOC: V37	1
6	PAOZZ	96906	MS90726-60	SCREW, CAP, HEXAGON H UOC: V37	5
7	PAOZZ	19207	8682330	SADDLE ASSEMBLY, HEA UOC: V37	1
7A	PAOZZ	80204	B1821AH025C063N	SCREW, CAP, HEXAGON H UOC: V37	1
8	PAOZZ	96906	MS35207-264	SCREW, MACHINE UOC: V37	1
9	PAOZZ	19207	8732339	LEAD, ELECTRICAL UOC: V37	1
10	PAOZZ	19207	12268659	ELBOW, AIR DUCT UOC: V37	1
11	PAOZZ	96906	MS35333-39	WASHER, LOCK UOC: V37	3
12	PAOZZ	96906	MS35207-263	SCREW, MACHINE UOC: V37	3
13	PAOZZ	19207	7974046	CLAMP, HOSE UOC: V37	2
14	PAOZZ	19207	8704441	CLAMP, LOOP UOC: V37	2
15	PAOZZ	19207	12268848	PIPE, EXHAUST UOC: V37	1
16	MOOZZ	19207	12268872-1	HOSE, NONMETALLIC MAKE FROM HOSE, P/N 10886500-2 UOC: V37	1
17	MOOZZ	19207	12268872-2	HOSE, NONMETALLIC MAKE FROM HOSE, P/N 11662995-3 UOC: V37	1
18	PAOZZ	96906	MS35842-13	CLAMP, HOSE UOC: V37	2
19	PAOZZ	96906	MS18154-60	SCREW, CAP, HEXAGON H UOC: V37	6
20	PAOZZ	19207	10875342	ELBOW, HEATER E, HAUS UOC: V37	1
21	PAOZZ	19207	10865993	GASKET UOC: V37	2
22	PAOZZ	19207	12268773-2	ELBOW, PIPE UOC: V37	1
23	PAOFD	70385	10560M24B1	HEATER, VEHICULAR, CO OPT W/HEATER, P/N D55350-G1; REFER TO TM9-2540-2205-24&P FOR COMPONENTS UOC: V37	1
23	PAOFD	46522	D55350-G1	HEATER, VEHICULAR, CO OPT W/HEATER, P/N 10560M24B1; REFER TO TM9-2540-205-246P FOR COMPONENTS UOC: V37	1
24	PAOZZ	96906	MS45904-76	WASHER, LOCK UOC: V37	3
25	PAOZZ	96906	MS45904-60	WASHER, LOCK UOC: V37	2

END OF FIGURE

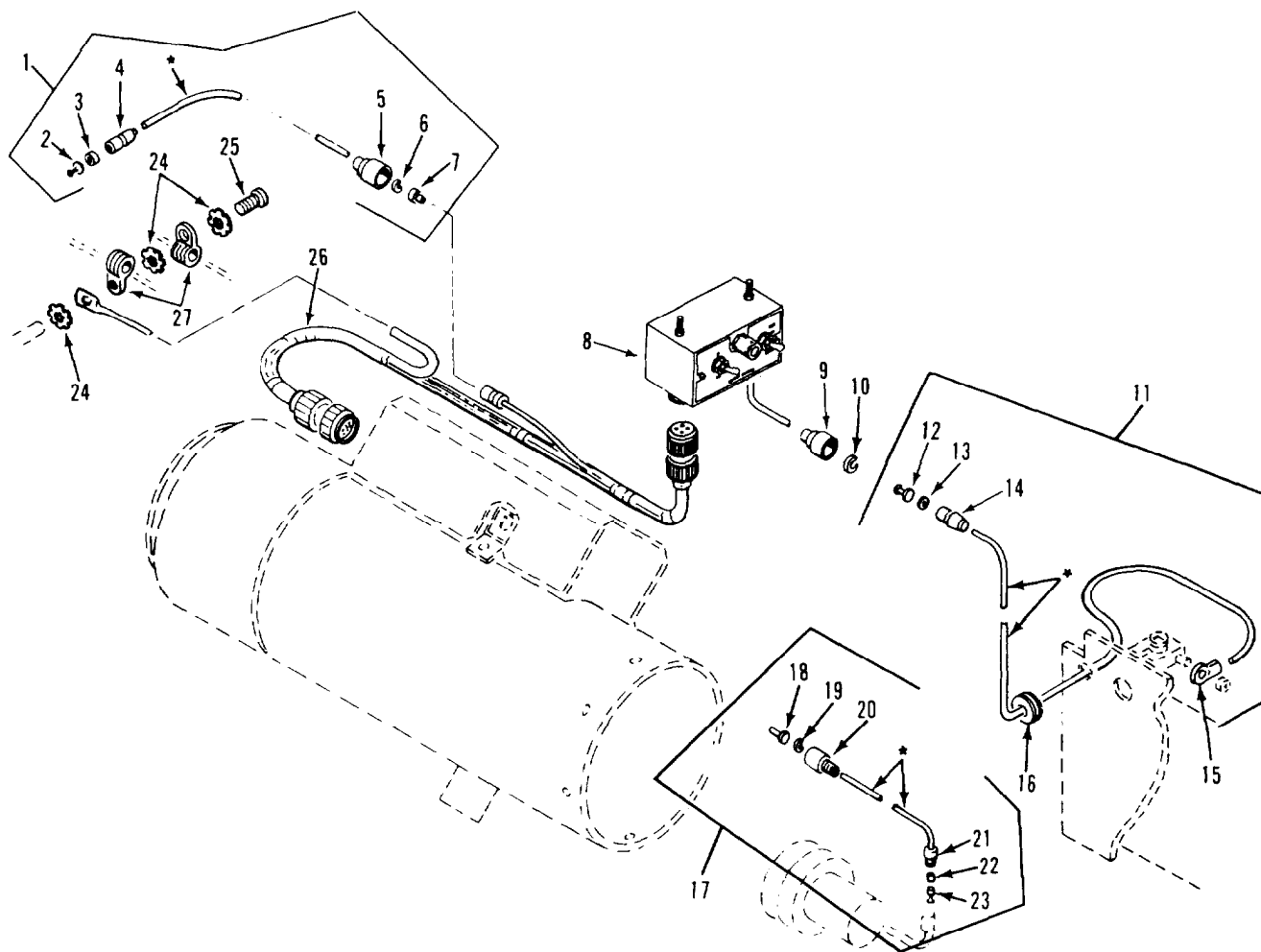

* COMPONENT OF ITEM

Figure 370. Electronic Heater Kit, Control Box and Leads (M577A2)

SECTION II

TM9-2350-261-24P

(1) ITEM NUMBER	(2) SMR CODE	(3) CAGE	(4) PART NUMBER	(5) DESCRIPTION AND USABLE ON CODE (UOC)	(6) QTY
				GROUP 3303 WINTERIZATION KITS FIG. 370 ELECTRONIC HEATER KIT, CONTROL BOX AND LEADS (M577A2)	
1	MOZZ	19207	10943135	LEAD, ELECTRICAL MAKE FROM WIRE, P/N M13486-1-5 UOC: V37	1
2	PAZZ	19207	8336564	. TERMINAL ASSEMBLY UOC: V37	1
3	PAZZ	19207	8339562	. INSULATOR, BUSHING UOC: V37	1
4	PAZZ	19207	8339561	. SHELL, ELECTRICAL CO UOC: V37	1
5	PAZZ	19207	13338566	. SHELL, ELECTRICAL CO UOC: V37	1
6	PAZZ	19207	8338567	. WASHER, SLOTTED UOC: V37	1
7	PAZA	96906	MS27148-2	. CONTACT, ELECTRICAL UOC: V37	1
8	PDOZZ	19207	11669705	CONTROL BOX, ELECTRI SEE FIG. 337 UOC: V37	1
9	PAZZ	19207	8338572	SHELL, ELECTRICAL CO UOC: V37	1
10	PAZZ	19207	8338573	WASHER, SLOTTED UOC: V37	1
11	MOZZ	19207	11589371	LEAD, ELECTRICAL MAKE FROM WIRE, P/N M13486-1-7 UOC: V37	1
12	PAZZ	19207	8338564	. TERMINAL ASSEMBLY UOC: V37	1
13	PAZZ	19207	8338570	. WASHER, FLAT UOC: V37	1
14	PAZZ	19207	8338569	. SHELL, HEAD LIGHT CI UOC: V37	1
15	PAZZ	96906	MS20659-128	. TERMINAL, LUG UOC: V37	1
16	PAZZ	96906	MS35489-36	GROMMET, NONMETALLIC UOC: V37	1
17	M0000	19207	10943101	LEAD, ELECTRICAL MAKE FROM WIRE, P/N M13486-1-5 UOC: V37	1
18	PAZA	96906	MS27148-2	. CONTACT, ELECTRICAL UOC: V37	1
19	PAZZ	19207	8338567	. WASHER, SLOTTED UOC: V37	1
20	PAZZ	19201	8338566	. SHELL, ELECTRICAL CO UOC: V37	1
21	PAZZ	19207	8338562	. INSULATOR, BUSHING UOC: V37	1
22	PAZZ	19207	8338561	. SHELL, ELECTRICAL CO UOC: V37	1
23	PAZZ	19207	8338564	. TERMINAL ASSEMBLY UOC: V37	1
24	PAZZ	96906	MS45904-69	WASHER, LOCK UOC: V37	3
25	PAZZ	96906	MS35206-279	SCREW, MACHINE UOC: V37	1
26	PAOFF	19207	10943136	WIRING HARNESS, BRAN SEE FIG 371 UOC: V37	1
27	PAZZ	96906	MS21333-97	CLAMP, LOOP UOC: V37	4

END OF FIGURE

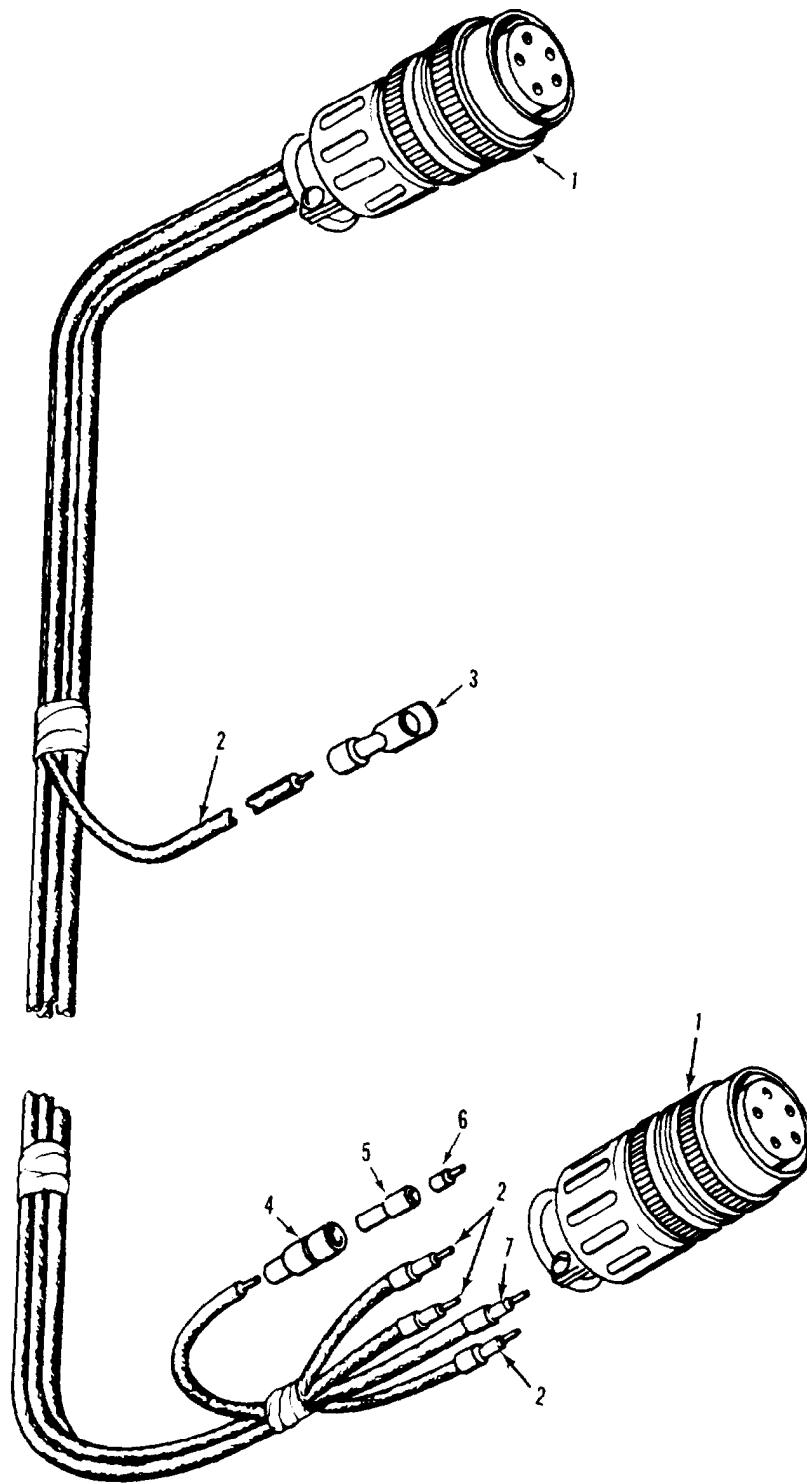

Figure 371. Electronic Heater Kit, Wiring Harness (M577A2)

SECTION II

TM9-2350-261-24P

(1) ITEM NUMBER	(2) SMR CODE	(3) CAGE	(4) PART NUMBER	(5) DESCRIPTION AND USABLE ON CODE (UOC)	(6) QTY
				GROUP 3303 WINTERIZATION KITS FIG. 371 ELECTRONIC HEATER KIT, WIRING HARNESS (M577A2)	
1	PAFZZ	96906	MS3456W18-11S	CONNECTOR, PLUG, ELEC UOC: V37	2
2	MOOZO	81349	M13486-1-5	WIRE, ELECTRICAL MAKE FROM WIRE, P/N M13486-1-5 UOC: V37	V
3	PAOZZ	96906	MS20659-127	TERMINAL, LUG UOC: V37	1
4	PAOZZ	19207	8338561	SHELL, ELECTRICAL CO UOC: V37	1
5	PAOZZ	19207	8338562	INSULATOR, BUSHING UOC: V37	1
6	PAOZZ	19207	8338564	TERMINAL ASSEMBLY UOC: V37	1
7	MOOZZ	81349	M13486-1-7	WIRE, ELECTRICAL MAKE FROM WIRE, P/N M13486/1-7 UOC: V37	V

END OF FIGURE

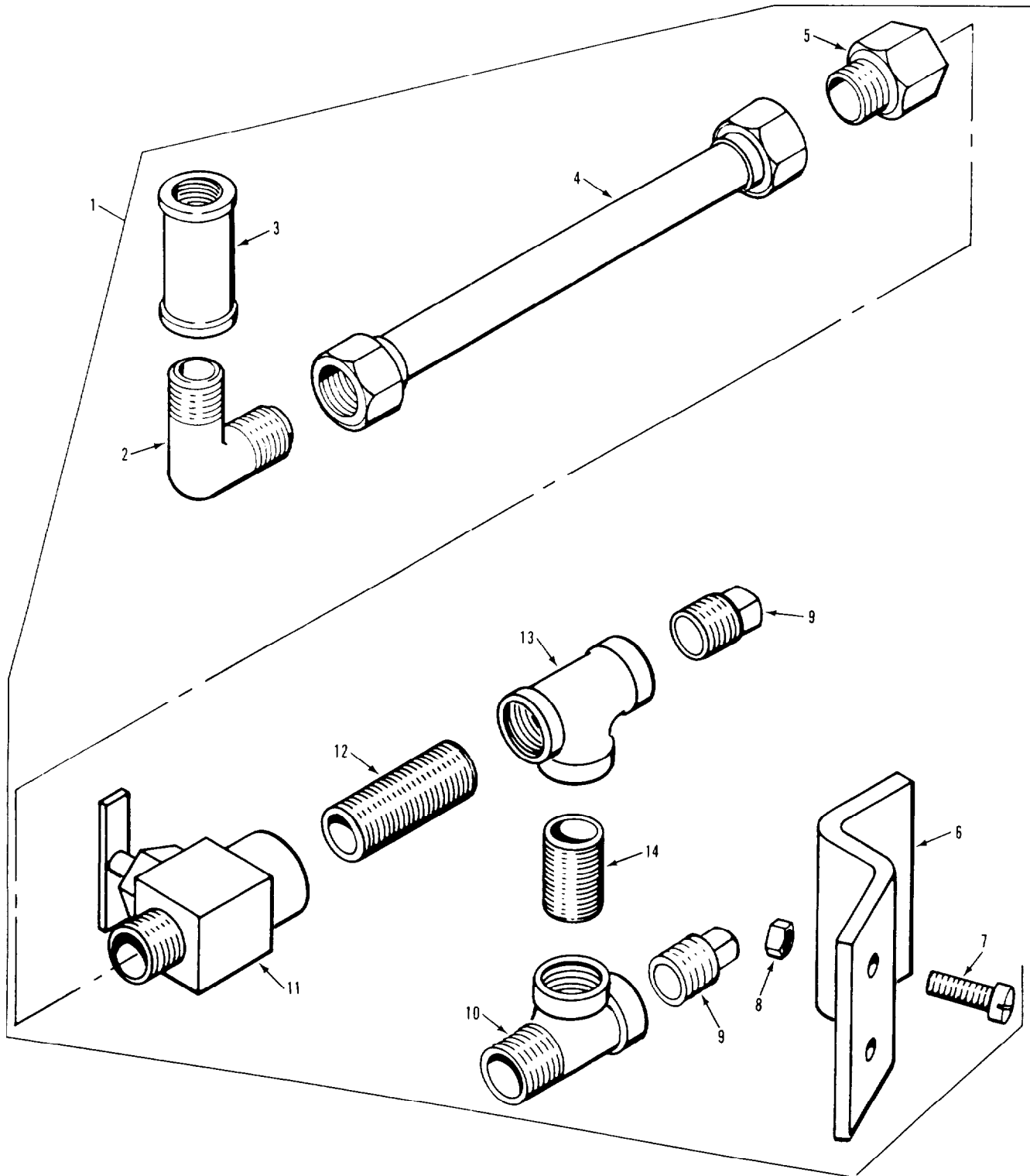

Figure 372. Electronic and Engine Coolant Fuel Adapter Fit (M577A2)

SECTION II

TM 9-2350-261-24P

(1) ITEM NUMBER	(2) SMR CODE	(3) CAGE	(4) PART NUMBER	(5) DESCRIPTION AND USABLE ON CODE (UOC)	(6) QTY
				GROUP 3303 WINTERIZATION KITS FIG. 372 ELECTRONIC AND ENGINE COOLANT FUEL ADAPTER KIT (M577A2)	
1	PFFZZ	19207	11661143	ADAPTER KIT, WINTERI UOC: V37	1
2	PAOZZ	96906	MS51815-6A	ELBOW, PIPE TO TUBE UOC: V37	1
3	PAOZZ	96906	MS39233-2	. COUPLING, PIPE UOC: V37	1
4	PAOZZ	19207	10932707-12	HOSE ASSEMBLY, NONME UOC: V37	1
5	PAOZZ	96906	MS51816-5A	. ADAPTER, STRAIGHT, PI UOC: V37	1
6	PAOZZ	19207	10942797	. BRACKET, DOUBLE ANGL UOC: V37	1
7	PAOZZ	96906	MS35207-265	. SCREW, MACHINE UOC: V37	2
8	PAOZZ	96906	MS21044N3	. NUT, SELF-LOCKING, HE UOC: V37	2
9	PAOZZ	96906	MS20913-2S	. PLUG, PIPE UOC: V37	2
10	PAOZZ	19207	10943270-2	. TEE, PIPE UOC: V37	1
11	PAOZZ	10855	CAC90771	. COCK, SHUTOFF, SCREW UOC: V37	1
12	PAOZZ	96906	MS51953-29	. NIPPLE, PIPE UOC: V37	1
13	PAOZZ	19207	10942796-1	. TEE, PIPE UOC: V37	1
14	PAOZZ	96906	MS51873-25	. NIPPLE, PIPE UOC: V37	1

END OF FIGURE

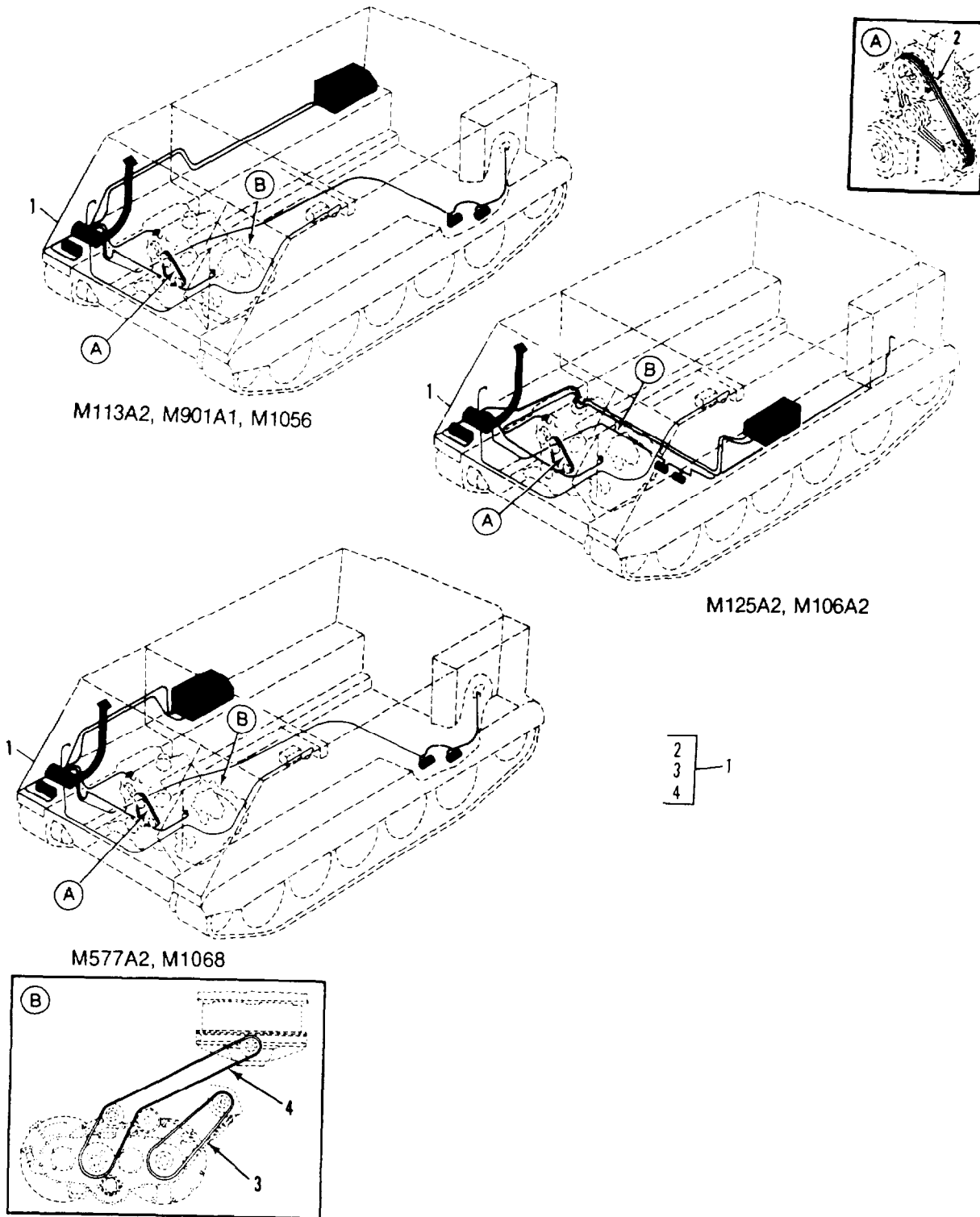
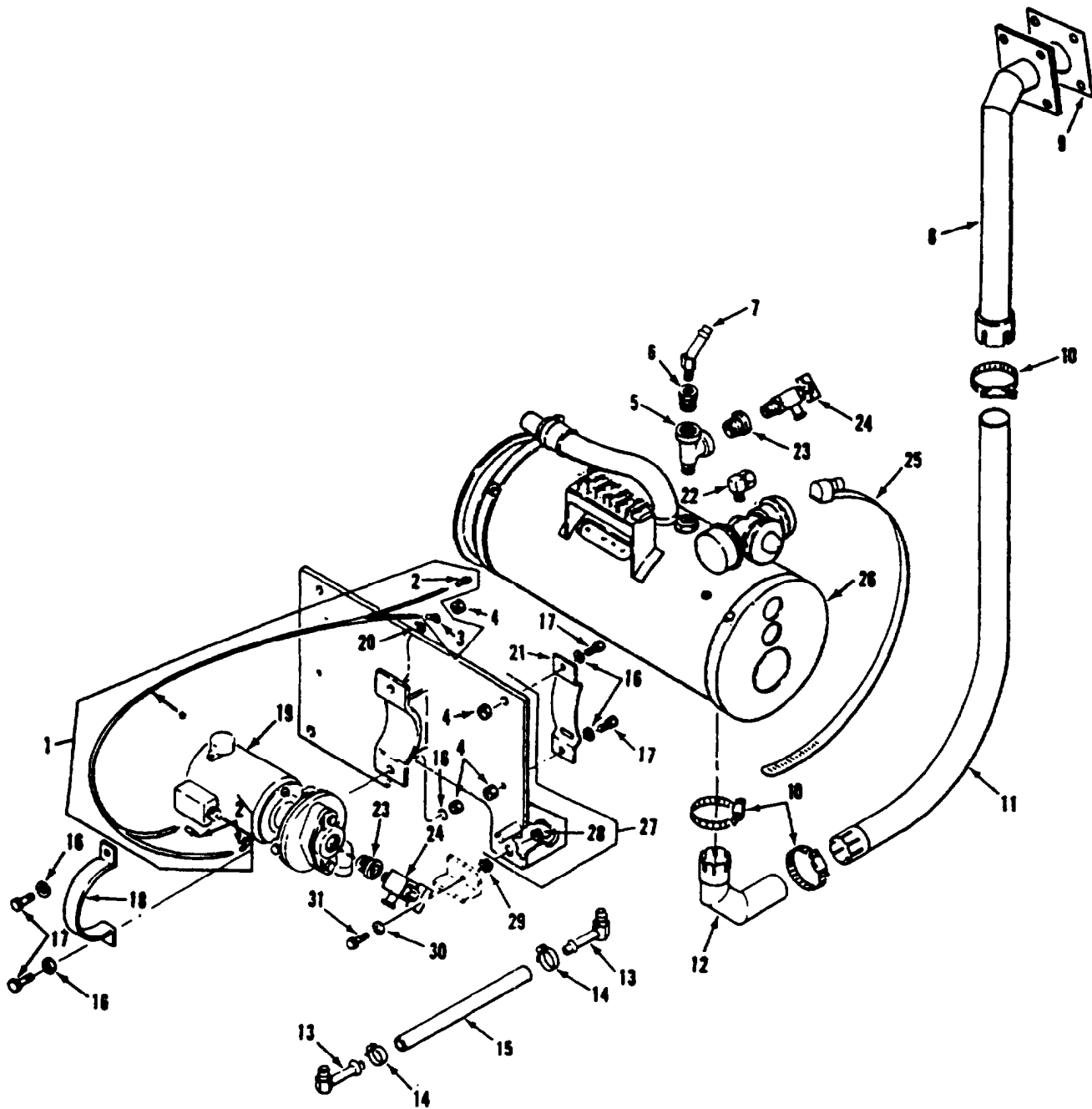

Figure 373. Engine Coolant Heater Kits

SECTION II

TM 9-2350-261-24P

(1) ITEM NUMBER	(2) SMR CODE	(3) CAGE	(4) PART NUMBER	(5) DESCRIPTION AND USABLE ON CODE (UOC)	(6) QTY
GROUP 3303 WINTERIZATION KITS FIG. 373 ENGINE COOLANT HEATER KITS					
1	PDFZZ	19207	12269187	MODIFICATION KIT UOC: V35,011,056	1
1	PDFZZ	19207	12269225	MODIFICATION KIT, VE UOC: V36,V38,120	1
1	PDOZZ	19207	12269197	MODIFICATION KIT, VE UOC: ACP, V37	1
2	PAOZZ	96906	MS51065RP37-2	. BELTS, V, MATCHED SET WATER PUMP, TWO BELTS PER SET	1
3	PAOZZ	96906	MS51066C54B2	. BELTS, V, MATCHED SET ALTERNATOR, TWO BELTS PER SET	1
4	PAOZZ	19207	12269574-1	. BELTS, V, MATCHED SET FAN DRIVE, THREE BELTS PER SET	1
END OF FIGURE					



* COMPONENT OF ITEM

Figure 374. Engine Coolant Heater, Pump, Tubes and Fittings

SECTION II

TM 9-2350-261-24P

(1) ITEM NUMBER	(2) SMR CODE	(3) CAGE	(4) PART NUMBER	(5) DESCRIPTION AND USABLE ON CODE (UOC)	(6) QTY
				GROUP 3303 WINTERIZATION KITS FIG. 374 ENGINE COOLANT HEATER, PUMP TUBES AND FITTINGS	
1	PAOZZ	19207	10943152	WIRING HARNESS, BRAN UOC: V35,V36,V37,V38,011,056,120	1
2	PAOZZ	96906	MS25036-107	. TERMINAL,LUG UOC: V35,V36,V37,V38,011,056,120	3
3	PAOZZ	96906	MS25036-154	. TERMINAL,LUG UOC: V35,V36,V37,V38,011,056,120	1
4	PAOZZ	96906	MS51922-1	NUT, SELF-LOCKING, HE UOC: V35,V36,V37,V38,011,056,120	6
5	PAOZZ	19207	10943270-1	TEE, PIPE UOC: V35,V36,V37,V38,011,056,120	1
6	PAOZZ	19207	10933104-3	BUSHING, PIPE UOC: V35,V36,V37,V38,011,056,120	1
7	PAOZZ	96906	MS24518-4	ELBOW, PIPE TO HOSE UOC: V35,V36,V37,V38,011,056,120	1
8	PAOZZ	19207	12253648	PIPE, EXHAUST UOC: V35,V36,V37,V38,011,056,120	1
9	PAOZZ	19207	10943155	GASKET UOC: V35,V36,V37,V38,011,056,120	1
10	PAOZZ	96906	MS35842-12	CLAMP, HOSE UOC: V35,V36,V37,V38,011,056,120	3
11	PAOZZ	19207	10943157	TUBE ASSEMBLY, METAL UOC: V35,V36,V37,V38,011,056,120	1
12	PAOZZ	19207	10943156	TUBE, HEATER, E, HAUST UOC: V35,V36,V37,V38,011,056,120	1
13	PAOZZ	96906	MS24519-8	ELBOW, PIPE TO HOSE UOC: V35,V36,V37,V38,011,056,120	2
14	PAOZZ	96906	MS35842-11	CLAMP, HOSE UOC: V35,V36,V37,V38,011,056,120	2
15	MOOZZ	19207	11646764-4	HOSES, PREFORMED MAKE FROM HOSE, P/N MS521301A203R UOC: V35,V35,V37,V38,011,056,120	1
16	PAOZZ	96906	MS27183-10	WASHER, FLAT UOC: V35,V36,V37,V36,011,056,120	7
17	PAOZZ	60204	B1821BH025C100N	SCREW, CAP, HEXAGON H UOC: V35,V36,V37,V38,056,011,120	6
18	PAOZZ	19207	10943153	STRAP, RETAINING UOC: V35,V36,V37,V38,011,056,120	1
19	PAOZZ	19207	10946835	PUMP UNIT, CENTRIFUG UOC: V35,V36,V37,V38,011,056,120	1
20	PAOZZ	96906	MS45904-69	WASHER, LOCK UOC: V35,V36,V37,V38,011,056,120	1
21	PAOZZ	19207	10943181	BRACKET, ENGINE ACCE UOC: V35,V36,V37,V38,011,056,120	2
22	PAOZZ	19207	8720129	ELBOW, PIPE TO TUBE UOC: V35,V36,V37,V38,011,056,120	1
23	PAOZZ	19207	10943263-2	BUSHING, PIPE UOC: V35,V36,V37,V38,011,056,120	2
24	PAOZZ	90940	0637127	COCK, DRAIN UOC: V35,V36,V37,V38,011,056,120	2
25	PAOZZ	96906	MS35842-16	CLAMP, HOSE UOC: V35,V36,V37,V38,011,056,120	2
26	PAOFF	19207	11601698	HEATER, COOLANT, ENGI SEE FIG. 375 UOC: V35,V36,V37,V38,011,056,120	1
27	PAOFF	19207	10943151	BRACKET, ENGINE ACCE UOC: V35,V36,V37,V38,011,056,120	1
28	PAFZZ	19207	7341617	NUT, SELF-LOCKING, SP UOC: V35,V36,V37,V38,056,011,120	2
29	PAOZZ	96906	MS45904-76	WASHER, LOCK UOC: V35,V36,V37,V38,011,056,120	2
30	PAOZZ	96906	MS27183-14	WASHER, FLAT UOC: V35,V36,V37,V38,011,056,120	4
31	PAOZZ	96906	MS18154-60	SCREW, CAP, HEXAGON H UOC: V35,V36,V37,V38,011,056,120	4

END OF FIGURE

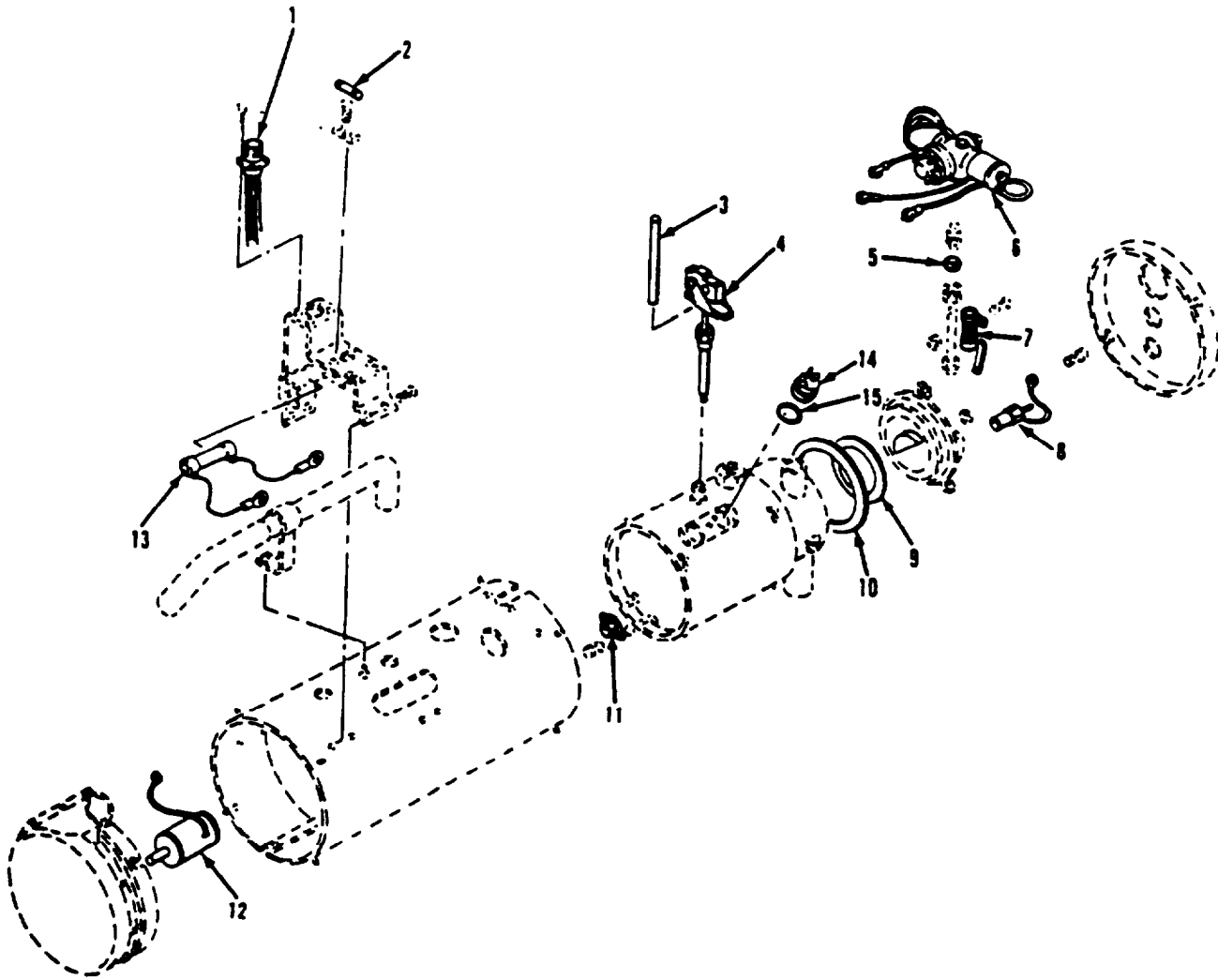

Figure 375. Engine Coolant Heater Assembly

SECTION II

TM 9-2350-261-24P

(1) ITEM NUMBER	(2) SMR CODE	(3) CAGE	(4) PART NUMBER	(5) DESCRIPTION AND USABLE ON CODE (UOC)	(6) QTY
				GROUP 3303 WINTERIZATION KITS FIG. 375 ENGINE COOLANT HEATER ASSEMBLY	
1	PAOZA	96906	MS3452W18-11P	CONNECTOR, RECEPTACL UOC: V35,V36,V37,V38,011,056 120,V95	1
2	PAFZZ	19207	11602328	DIODE, COOLANT, HEATE UOC: V35,V36,V37,V38,011,056 120,V95	1
3	PAOZZ	78385	704225	ROD, NONEXPANSIVE UOC: V35,V36,V37,V38,011,056 120,V95	1
4	PAOZZ	19207	11663057	SWITCH, THERMOSTATIC UOC: V35,V36,V37,V38,011,056 120,V95	1
5	PAFZZ	19422	4208-78385	SLEEVE, COMPRESSION UOC: V35,V36,V37,V38,011,056 120,V95	1
6	PAFZZ	78385	G702573	VALVE, FUEL CONTROL UOC: V35,V36,V37,V38,011,056 120,V95	1
7	PAFZZ	78385	702853	RESISTOR, FIXED, WIRE UOC: V35,V36,V37,V38,011,056 120,V95	1
8	PAOZZ	78385	G484055	IGNITER, SPARK, FUEL UOC: V35,V36,V37,V38,011,056,120,V95	1
9	PAFZZ	19207	11588688-1	PACKING, PREFORMED UOC: V35,V36,V37,V38,011,056,120,V95	1
10	PAFZZ	78385	703349	GASKET UOC: V35,V36,V37,V38,011,056,120,V95	1
11	PAFZZ	78385	702566	SWITCH, THERMOSTATIC. UOC: V35,V36,V37,V38,011 056,120,V95	1
12	PAFZZ	78385	G700139	MOTOR, DIRECT CURREN UOC: V35,V36,V37,V38,011 056,120,V95	1
13	PAFZZ	78385	G703647	RESISTOR AND CABLES UOC: V35,V36,V37,V38,011 056,120,V95	1
14	PAFZZ	78385	704401-2	SWITCH, THERMOSTATIC UOC: V35,V36,V37,V38,011 056,120,V95	1
15	PAFZZ	78385	730051-1	PACKING, PREFORMED UOC: V35,V36,V37,V38,011,056,120,V95	1

END OF FIGURE

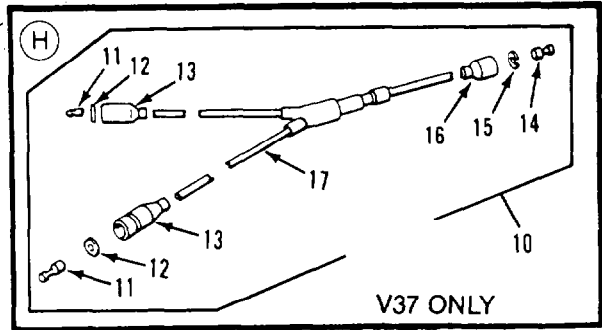
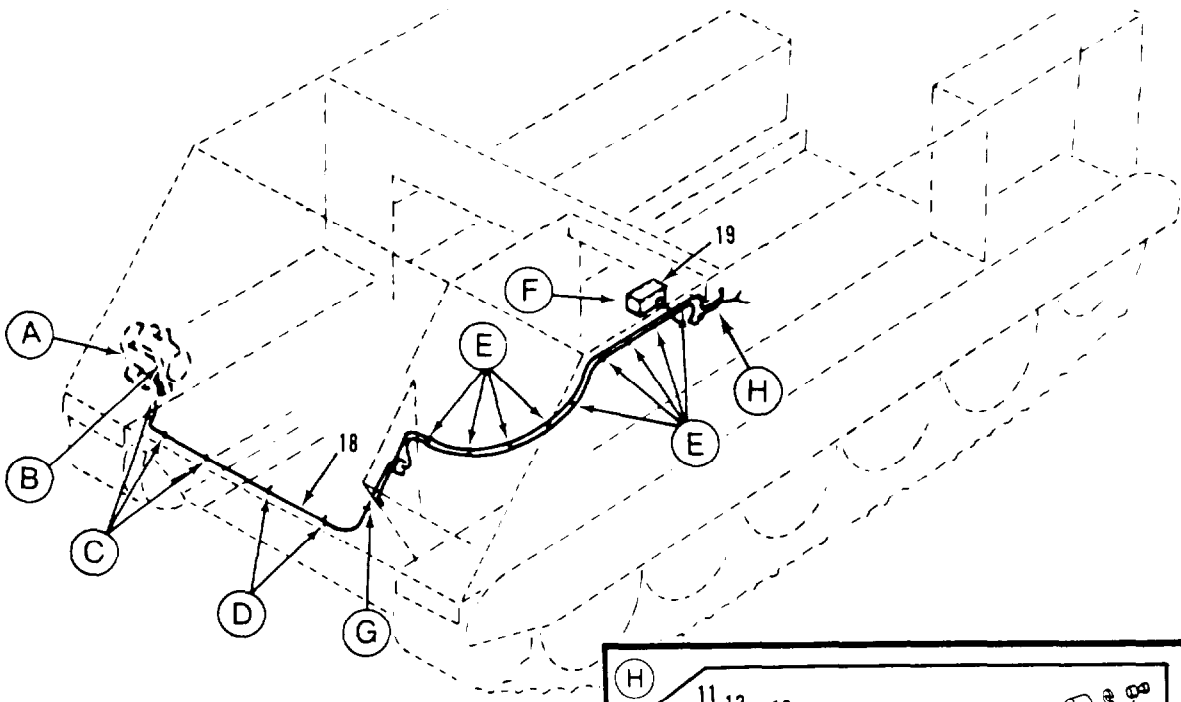
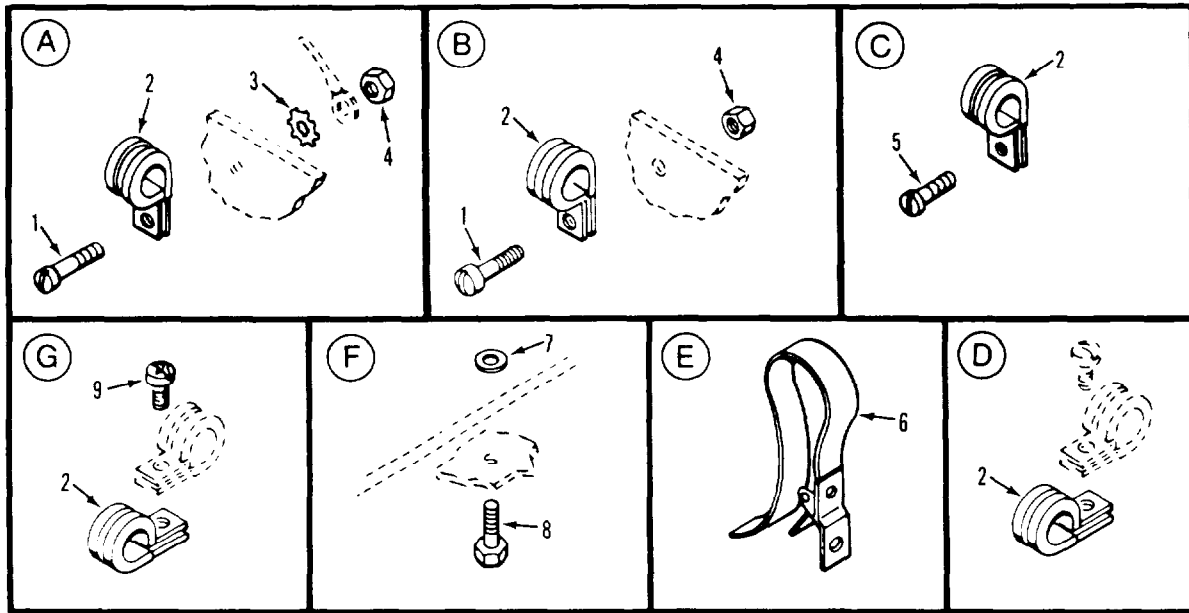

Figure 376. Engine Coolant Heater Wiring Harness and Attaching Hardware

SECTION II

TM 9-2350-261-24P

(1) ITEM NUMBER	(2) SMR CODE	(3) CAGE	(4) PART NUMBER	(5) DESCRIPTION AND USABLE ON CODE (UOC)	(6) QTY
				GROUP 3303 WINTERIZATION KITS FIG. 376 ENGINE COOLANT HEATER WIRING HARNESS AND ATTACHING HARDWARE	
1	PAOZZ	96906	MS35207-265	SCREW, MACHINE UOC: V35,V36,V37,V38,011,056,120,V95	2
2	PAOZZ	96906	MS21919WDG7	CLAMP, LOOP UOC: V35,V36,V37,V38,011,056,120,V95	8
3	PAOZZ	96906	MS45904-60	WASHER, LOCK UOC: V35,V36,V37,V38,011,056,120,V95	1
4	PAOZZ	96906	MS21044N3	NUT, SELF-LOCKING, HE UOC: V35,V36,V37,V38,011,056,120,V95	2
5	PAOZZ	96906	MS35206-263	SCREW, MACHINE UOC: V35,011,056,V95	
5	PAOZZ	96906	MS35206-263	SCREW, MACHINE UOC: V36,V37,V38,120	3
6	PAOZZ	19207	8341860	STRAP, LINE SUPPORTI UOC: V35,V36,V38,011,056,120,V95	8
6	PAOZZ	19207	8704583	STRAP, WEBBING UOC: ACP,V37	9
7	PAOZZ	96906	MS45904-69	WASHER, LOCK UOC: ACP,V37	2
8	PAOZZ	96906	MS90725-3	SCREW, CAP, HEXAGON H UOC: V35,V36,V38,011,056,120,V95	2
8	PAOZZ	96906	MS35206-277	SCREW, MACHINE UOC: ACP,V37	2
9	PAOZZ	96906	MS35206-265	SCREW, MACHINE UOC: V35,V36,V37,V38,011,056,120,V95	1
10	PA000	19207	11589372	WIRING HARNESS, BRAN UOC: ACP,V37	1
11	PAOZZ	19207	8338564	. TERMINAL ASSEMBLY UOC: ACP,V37	2
12	PAOZZ	19207	8338570	. WASHER, FLAT UOC: ACP,V37	2
13	PAOZZ	19207	8338569	. SHELL, HEAD LIGHT CI UOC: ACP,V37	2
14	PAOZA	96906	MS27148-1	. CONTACT, ELECTRICAL UOC: ACP,V37	1
15	PAOZZ	19207	8338573	. WASHER, SLOTTED UOC: ACP,V37	1
16	PAOZZ	19207	8338572	. SHELL, ELECTRICAL CO UOC: ACP,V37	1
17	MOOZZ	81349	M13486-1-7	. WIRE, ELECTRICAL MAKE FROM WIRE, P/N M13486-1-7 UOC: ACP,V37	V
18	PAOFF	19207	10943141	WIRING HARNESS, BRAN UOC: V35,V36,V38,011,056,120,V95	1
19	PAOZZ	19207	11669705	CONTROL BOX, ELECTRI SEE FIG. 337 UOC: V35,V36,V37,V38,011,056,120,V95	1

END OF FIGURE

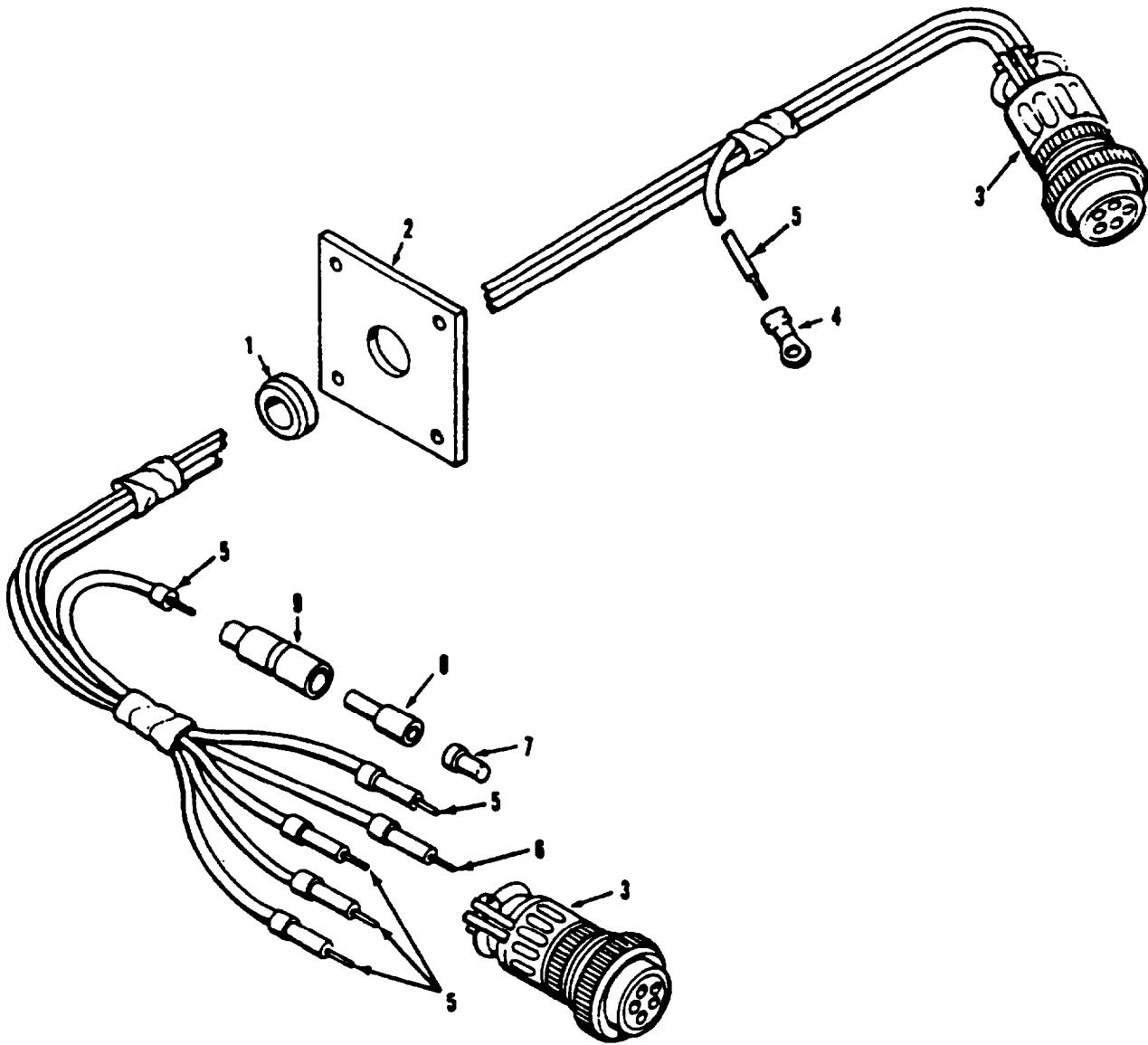

Figure 377. Engine Coolant Wiring Harness Assembly

SECTION II

TM 9-2350-261-24P

(1) ITEM NUMBER	(2) SMR CODE	(3) CAGE	(4) PART NUMBER	(5) DESCRIPTION AND USABLE ON CODE (UOC)	(6) QTY
				GROUP 3303 WINTERIZATION KITS FIG. 377 ENGINE COOLANT WIRING HARNESS ASSEMBLY	
1	PAOZZ	96906	MS35489-42S	. GROMMET, NONMETALLIC UOC: V35,V36,V37,V38,011,056,120,V95	1
2	PAOZZ	19207	10943160-1	. SPACER, PLATE UOC: V35,V36,V37,V38,011,056,120,V95	1
3	PAFZZ	96906	MS3456W1S-11S	CONNECTOR, PLUG, ELEC UOC: V35,V36,V37,V38,011,056,120,V95	2
4	PAOZZ	96906	MS25036-108	. TERMINAL, LUGE UOC: V35,V36,V37,V38,011,056,120,V95	1
5	M00ZO	81349	M13486-1-5	. WIRE, ELECTRICAL MAKE FROM WIRE, P/N M13486-1-5 UOC: V35,V36,V37,V38,011,056,120,V95	V
6	M00ZZ	81349	M13486-1-7	. WIRE, ELECTRICAL MAKE FROM WIRE, P/N M13486-1-7 UOC: V35,V36,V37,V38,011,056,120,V95	V
7	PAOZZ	19207	8338564	. TERMINAL ASSEMBLY UOC: V35,V36,V37,V38,011,056,120,V95	1
8	PAOZZ	19207	8338561	. SHELL, ELECTRICAL CO UOC: V35,V36,V37,V38,011,056,120,V95	1
9	PAOZZ	19207	8338562	. INSULATOR, BUSHING UOC: V35,V36,V37,V38,011,056,120,V95	1

END OF FIGURE

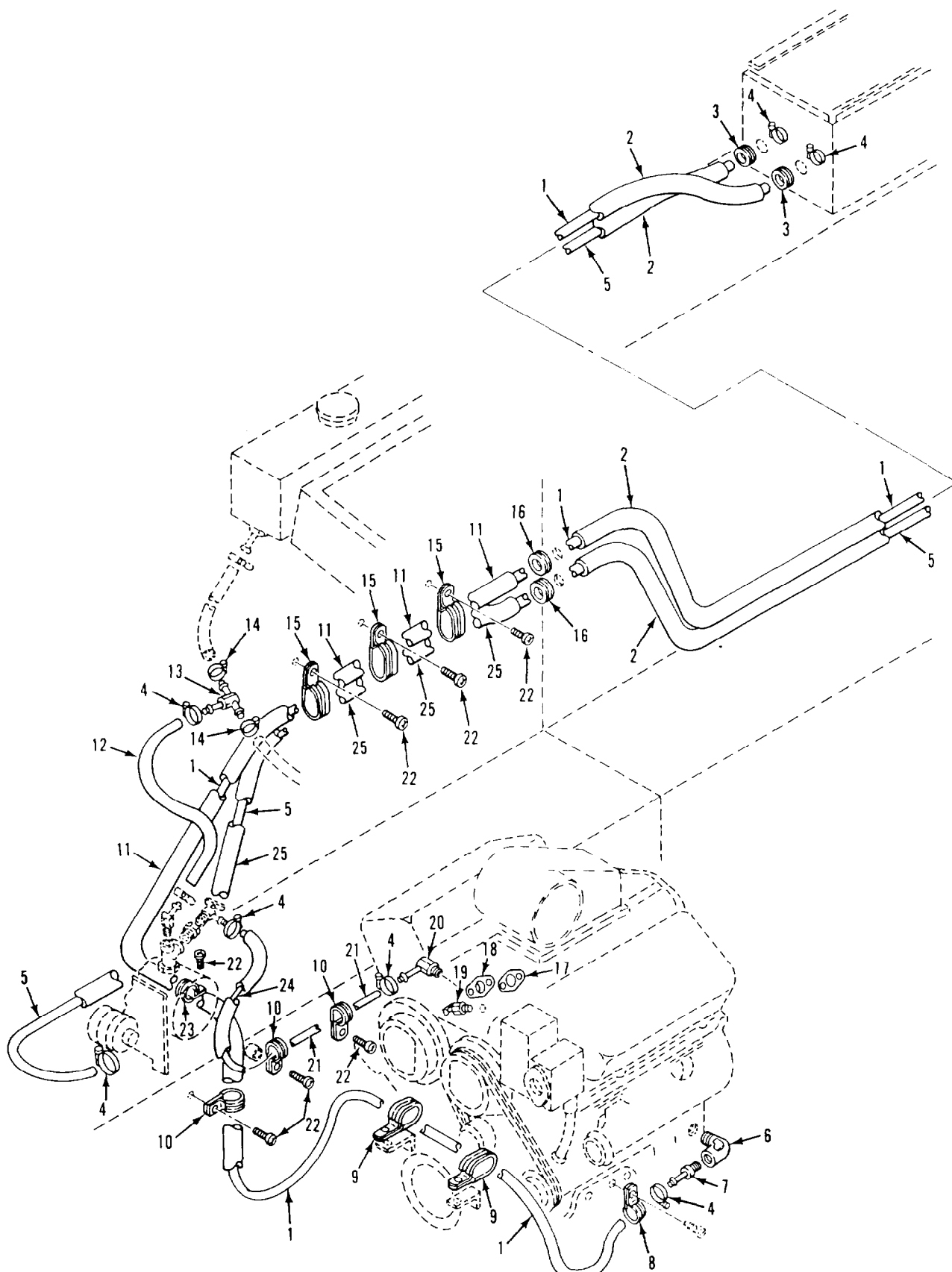

Figure 378. Engine Coolant Heater Hoses and Fitting (M1059,M113A2,M901A1)

SECTION II

TM 9-2350-261-24P

(1) ITEM NUMBER	(2) SMR CODE	(3) CAGE	(4) PART NUMBER	(5) DESCRIPTION AND USABLE ON COPE (UOC)	(6) QTY
GROUP 3303 WINTERIZATION KITS FIG. 378 ENGINE COOLANT HEATER HOSES AND FITTINGS (M1059,M113A2,M901A1)					
1	M0OZZ	19207	11646764-16	HOSE, PREFORMED MAKE FROM HOSE, P/N MS521301A203R UOC: V35,011,056	1
2	M0OZZ	19207	12269187-1	TUBING MAKE FROM TUBING, P/N 12313298 UOC: V35,011,056	2
3	PAOZZ	10001	33G1724	GROMMET, NONMETALLIC UOC: V35,011,056	2
4	PAOZZ	96906	MS35842-11	CLAMP, HOSE UOC: V35,011,056	8
5	M0OZZ	19207	11646764-15	HOSE, RUBBER MAKE FROM HOSE, P/N MS521301A203R UOC: V35,011,056	1
6	PAOZZ	88044	AN914-3D	ELBOW, PIPE UOC: V35,011,056	1
7	PAOZZ	96906	MS24522-24	ADAPTER, STRAIGHT, PI UOC: V35,011,056	1
8	PAOZZ	96906	MS21333-116	CLAMP, LOOP UOC: V35,011,056	1
9	PAOZZ	96906	MS21919WDG32	CLAMP, LOOP UOC: V35,011,056	2
10	PAOZZ	96906	MS21919WDG16	CLAMP, LOOP UOC: V35,011,056	3
11	M0OZZ	19207	12269187-3	TUBING MAKE FROM TUBING, P/N 12313298 UOC: V35,011,056	1
12	M0OZZ	19207	11646763-1	HOSE, NONMETALLIC MAKE FROM HOSE, P/N MS521303A201R UOC: V35,011,056	1
13	PAOZZ	96906	MS24521-4	TEE, HOSE UOC: V35,011,056	1
14	PAOZZ	96906	MS35842-10	CLAMP, HOSE UOC: V35,011,056	2
15	PAOZZ	96906	MS21334-35	CLAMP, LOOP UOC: V35,011,056	3
16	PAOZZ	96906	MS35489-110	GROMMET, NONMETALLIC UOC: V35,011,056	2
17	PAFZZ	19207	10943271	GASKET UOC: V35,011,056	1
18	PAFZZ	19207	10943274	FITTING, COOLANT, HEA UOC: V35,011,056	1
19	PAOZZ	96906	MS35782-4	COCK, DRAIN UOC: V35,011,056	1
20	PAOZZ	96906	MS24519-8	ELBOW, PIPE TO HOSE UOC: V35,011,056	1
21	M0OZZ	19207	12269187-4	TUBING MAKE FROM TUBING, P/N 12313298 UOC: V35,011,056	1
22	PAOZZ	96906	MS35206-263	SCREW, MACHINE UOC: V35,011,056	7
23	PAOZZ	96906	MS21919WDG20	CLAMP, LOOP UOC: V35,011,056	1
24	M0OZZ	19207	11646764-4	HOSE, PREFORMED MAKE FROM HOSE, P/N MS521301A203R UOC: V35,011,056	1
25	M0OZZ	19207	12269187-2	TUBING MAKE FROM TUBING, P/N 12313298 UOC: V35,011,056	1

END OF FIGURE

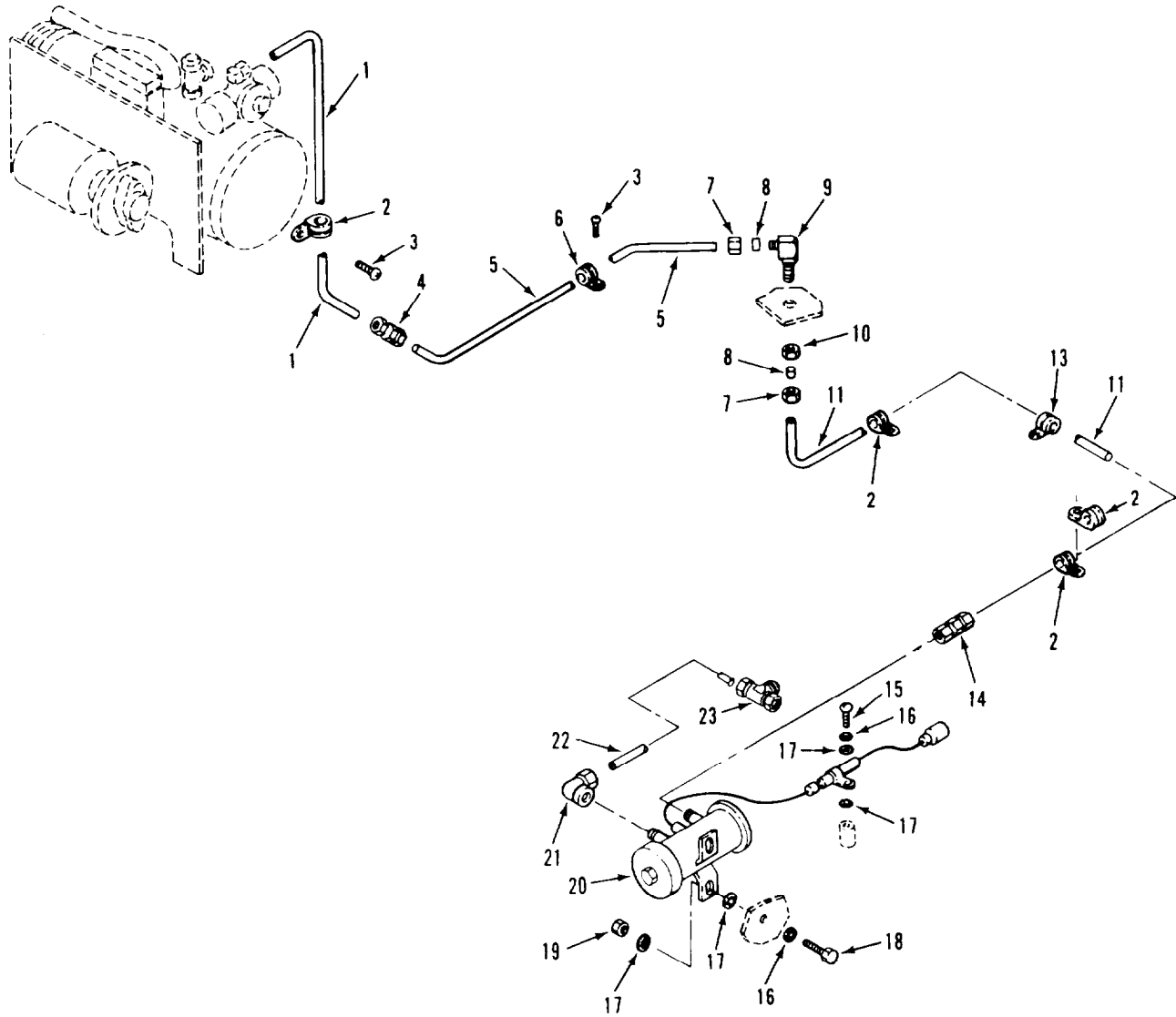

Figure 379. Engine Coolant Heater Fuel Lines and Fittings (M1059,M113A2,M901A1)

SECTION II

TM 9-2350-261-24P

(1) ITEM NUMBER	(2) SMR CODE	(3) CAGE	(4) PART NUMBER	(5) DESCRIPTION AND USABLE ON CODE (uoc)	(6) QTY
GROUP 3303 WINTERIZATION KITS					
FIG. 379 ENGINE COOLANT HEATER					
FUEL LINES AND FITTINGS					
(M1059,M113A2,M901A1,M741A1)					
1	PAOZZ	19207	10932707-5	HOSE ASSEMBLY, NONME. UOC: V35,011,056,V95	1
2	PAOZZ	96906	MS21919WDG10	CLAMP, LOOP UOC: V35,011,056	6
3	PAOZZ	96906	MS35206-263	SCREW, MACHINE UOC: V35,011,056,V95	4
4	PAOZZ	96906	MS51814-5A	NIPPLE, TUBE UOC: V35,011,056	1
5	PAOZZ	19207	10943105	TUBE, BENT, METALLIC UOC: V35,011,056,V95	1
6	PAOZZ	96906	MS21333-69	CLAMP, LOOP UOC: V35,011,056	3
7	PAOZZ	96906	MS21921-6	NUT, TUBE COUPLING UOC: V35,011,056,V95	2
8	PAOZZ	96906	MS21922-6	SLEEVE, CLINCH, TUBE UOC: V35,011,056	2
9	PAOZZ	96906	MS21908-6	ELBOW, TUBE UOC: V35,011,056,V95	1
10	PAOZZ	96906	MS35691-45	NUT, PLAIN, HEXAGON UOC: V35,011,056,V95	1
11	PAOZZ	19207	10932707-26	HOSE ASSEMBLY, NONME UOC: V35,011,056	1
13	PAOZZ	96906	MS21334-26	CLAMP, LOOP UOC: V35,011,056	3
14	PAOZZ	96906	MS51816-5A	ADAPTER, STRAIGHT, PI UOC: V35,011,056,V95	1
15	PAOZZ	96906	MS35206-279	SCREW, MACHINE UOC: V35,011,056	1
16	PAOZZ	96906	MS27183-10	WASHER, FLAT UOC: V35,011,056,V95	1
17	PAOZZ	96906	MS45904-69	WASHER, LOCK UOC: V35,011,056	2
17	PAOZZ	96906	MS45904-68	WASHER, LOCK UOC: V35,011,056	4
18	PAOZZ	80204	B1821BH025C100N	SCREW, CAP, HEXAGON H UOC: V35,011,056,V95	2
19	PAOZZ	96906	MS51922-1	NUT, SELF-LOCKING, HE UOC: V35,011,056,V95	2
20	PAOZZ	96906	MS51321-2	PUMP, FUEL, ELECTRICA SEE FIG 13 UOC: V35,011,056,V95	1
21	PAOZZ	96906	MS51813-5A	ELBOW, PIPE TO TUBE UOC: V35,011,056	1
22	PAOZZ	19207	10932707-1	HOSE ASSEMBLY, NONME UOC: V35,011,056	1
23	PAOZZ	96906	MS51822-5A	TEE, PIPE TO TUBE UOC: V35,011,056	1

END OF FIGURE

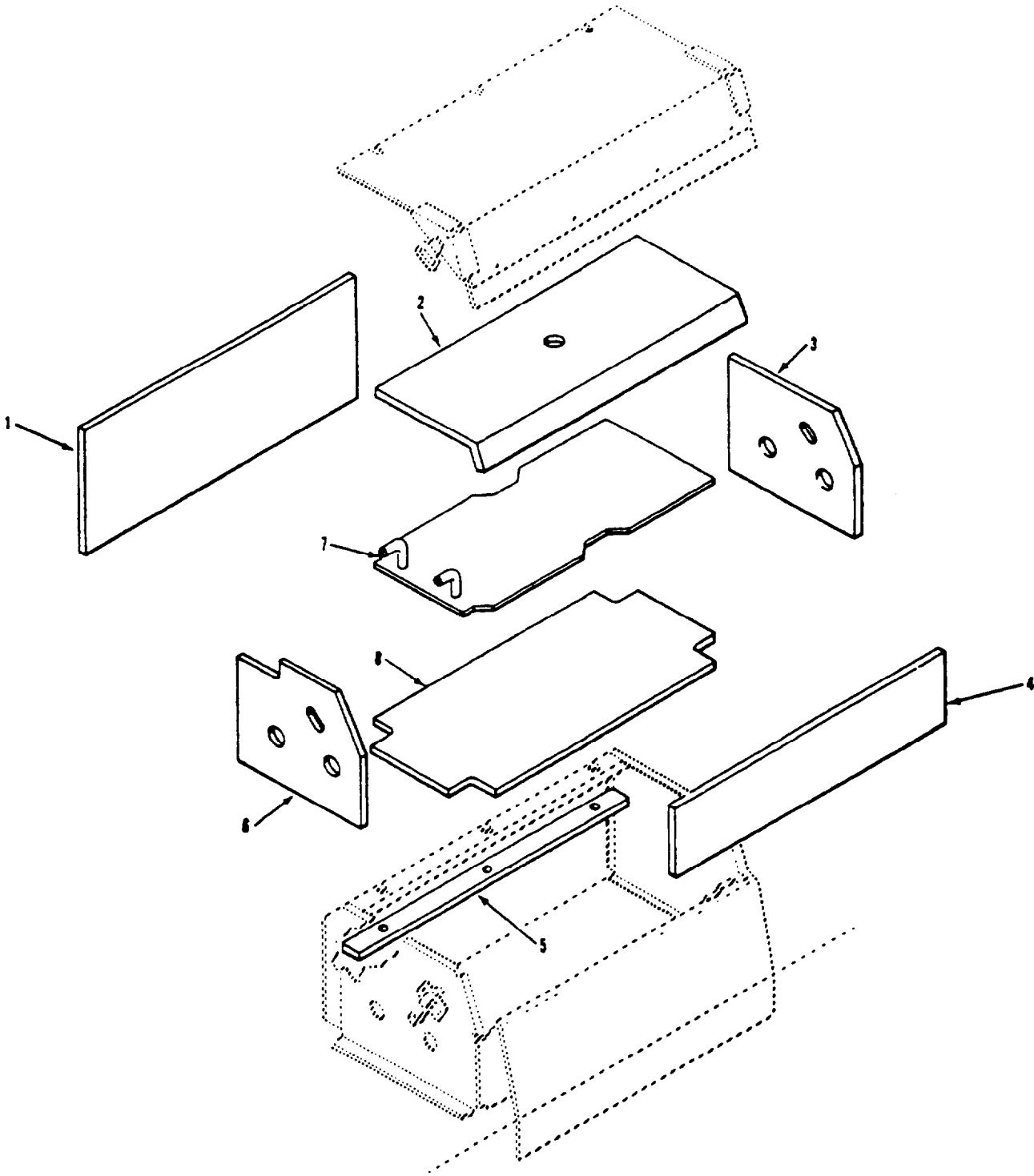

Figure 380. Engine Coolant Heater Battery Box Insulation
(M1059, M113A2, M741A1, M901A1)

SECTION II

TM 9-2350-261-24P

(1) ITEM NUMBER	(2) SMR CODE	(3) CAGE	(4) PART NUMBER	(5) DESCRIPTION AND USABLE ON CODE (UOC)	(6) QTY
GROUP 3303 WINTERIZATION KITS FIG. 380 ENGINE COOLANT HEATER BATTERY BOX INSULATION (M1059,M113A2,M741A1,M901A1)					
1	MOOZZ	19207	10949432	INSULATION, SHEET, BA MAKE FROM INSULATION, P/N 10943241 UOC: V35.011,056	1
2	MOOZZ	19207	10949429	PLASTIC SHEET MAKE FROM INSULATION, P/N 10943241 UOC: V35.011,056,V95	1
3	MOOZZ	19207	10949431	INSULATION, THERMAL, MAKE FROM INSULATION, P/N 10943241 UOC: V35.011,056	1
3	XDOZZ	19207	11647600	INSULATION, SHEET, BA MAKE FROM INSULATION, P/N 10943241 UOC: V95	1
4	MOOZZ	19207	10949433	INSULATION, SHEET MAKE FROM INSULATION, P/N 10943241 UOC: V35.056,011,V95	1
5	MOOZZ	19207	10949428	INSULATION STRIP, BA MAKE FROM INSULATION, P/N 10943241 UOC: V35.011,056,V95	1
6	MOOZZ	19207	10949427	PLASTIC SHEET MAKE FROM INSULATION, P/N 10943241 UOC: V35.011,056,V95	1
7	PAOZZ	19207	10949434	PLATE, BATTERY UOC: V35.011,056	
8	MOOZZ	19207	10949430	PLASTIC SHEET MAKE FROM INSULATION, P/N 10943241 UOC: V35.011,056,V95	1

END OF FIGURE

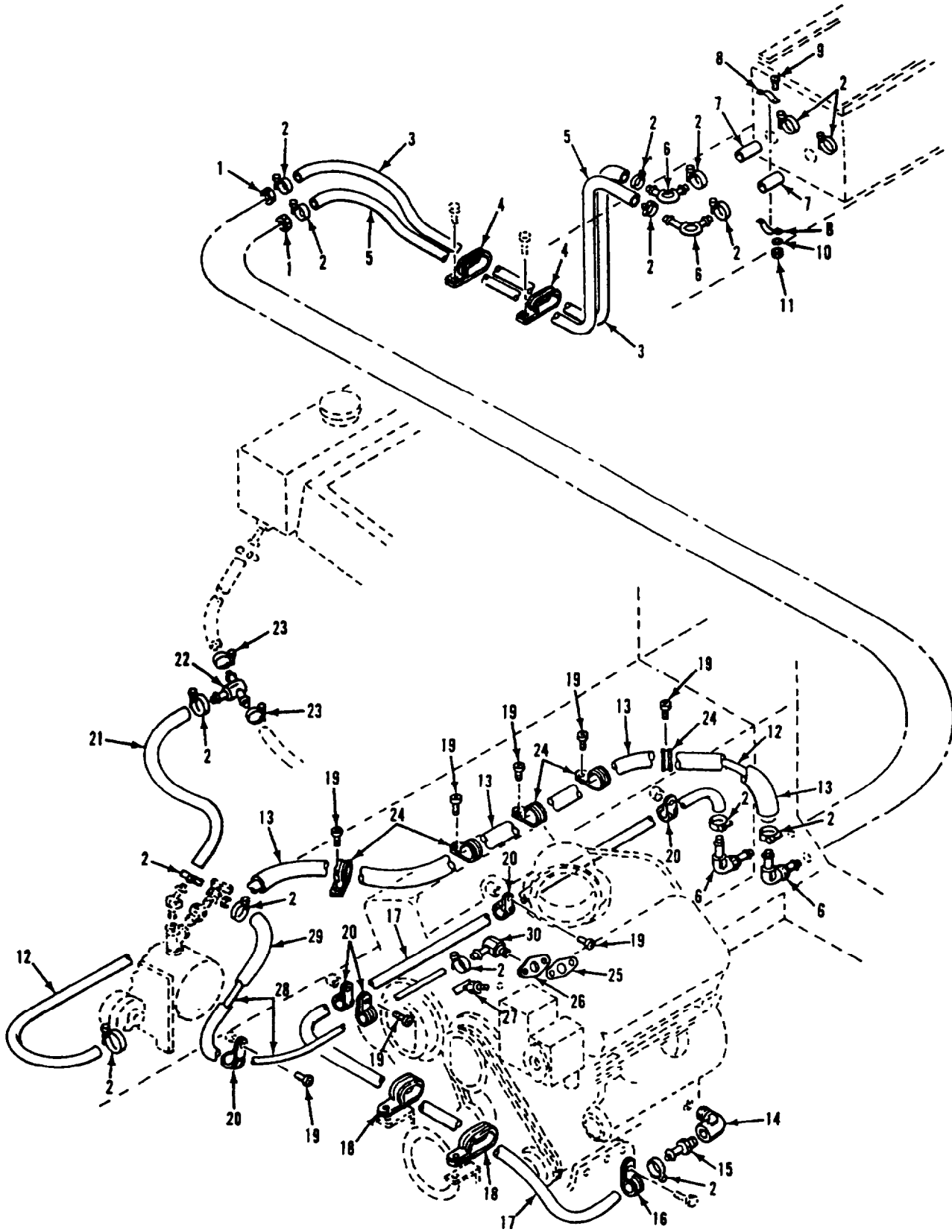

Figure 381. Engine Coolant Heater Hoses and Fittings
(M106A2, M1064, M125A2)

SECTION II

TM 9-2350-261-24P

(1) ITEM NUMBER	(2) SMR CODE	(3) CAGE	(4) PART NUMBER	(5) DESCRIPTION AND USABLE ON CODE (UOC)	(6) QTY
				GROUP 3303 WINTERIZATION KITS FIG. 381 ENGINE COOLANT HEATER HOSES AND FITTINGS (M106A2,M1064,M125A2)	
1	PAOZZ	96906	MS21083N14	NUT, SELF-LOCKING, HE UOC: V36,V38,120	2
2	PAOZZ	96906	MS35842-11	CLAMP, HOSE UOC: V36,V38,120	14
3	MOOZZ	19207	11646764-E	HOSE, PREFORMED MAKE FROM HOSE, P/N MS521301A203R UOC: V36,V38,120	1
4	PAOZZ	19207	10943225	CLAMP, LOOP UOC: V36,V38,120	2
5	MOOZZ	19207	11646764-6	HOSE, PREFORMED MAKE FROM HOSE, P/N MS521301A203R UOC: V36,V38,120	1
6	PAOZZ	88044	AN848-10D	ELBOW, HOSE UOC: V36,V38,120	4
7	MOOZZ	19207	11646764-2	HOSE, PREFORMED MAKE FROM HOSE, P/N MS521301A203R UOC: V36,V38,120	2
8	PAOZZ	19207	10943147	STRAP, RETAINING UOC: V36,V38,120	2
9	PAOZZ	96906	MS35207-267	SCREW, MACHINE UOC: V36,V38,120	4
10	PAOZZ	96906	MS27183-9	WASHER, FLAT UOC: V36,V38,120	4
11	PAOZZ	96906	MS21044N3	NUT, SELF-LOCKING, HE UOC: V36,V38,120	4
12	MOOZZ	19207	11646764-17	HOSE, PREFORMED MAKE FROM MS521301A203R (SEE GROUP 9501) UOC: V36,V38,120	1
13	MOOZZ	19207	12269225-1	TUBING MAKE FROM TUBING, P/N 12313298 UOC: V36,V38,120	1
14	PAOZZ	88044	AN914-3D	ELBOW, PIPE UOC: V36,V38,120	1
15	PAOZZ	96906	MS24522-24	ADAPTER, STRAIGHT, PI UOC: V36,V38,120	1
16	PAOZZ	96906	MS21333-116	CLAMP, LOOP UOC: V36,V38,120	1
17	MOOZZ	19207	11646764-5	HOSE, PREFORMED MAKE FROM HOSE, P/N MS521301A203R UOC: V36,V38,120	1
18	PAOZZ	96906	MS21919WDG32	CLAMP, LOOP UOC: V36,V38,120	2
19	PAOZZ	96906	3835206-263	SCREW, MACHINE UOC: V36,V38,120	8
20	PAOZZ	96906	MS21919WDG16	CLAMP, LOOP UOC: V36,V38,120	5
21	MOOZZ	19207	11646763-1	HOSE, NONMETALLIC MAKE FROM HOSE, P/N MS521303A201R UOC: V36,V38,120	1
22	PAOZZ	96906	MS24521-4	TEE, HOSE UOC: V36,V38,120	1
23	PAOZZ	96906	MS35842-10	CLAMP, HOSE UOC: V36,V38,120	2
24	PAOZZ	96906	MS21919WDG20	CLAMP, LOOP UOC: V36,V38,120	5
25	PAFZZ	19207	10943271	GASKET UOC: V36,V38,120	1
26	PAFZZ	19207	10943274	FITTING, COOLANT, HEA UOC: V36,V38,120	1
27	PAOZZ	96906	MS35782-4	COCK, DRAIN UOC: V36,V38,120	1
28	MOOZZ	19207	11646764-4	HOSE, PREFORMED MAKE FROM HOSE, P/N MS521301A203R UOC: V36,V38,120	1
29	MOOZZ	19207	12269225-2	TUBING MAKE FROM TUBING, P/N 12313298 UOC: V36,V38,120	1
30	PAOZZ	96906	MS24519-8	ELBOW, PIPE TO HOSE UOC: V36,V38,120	1

END OF FIGURE

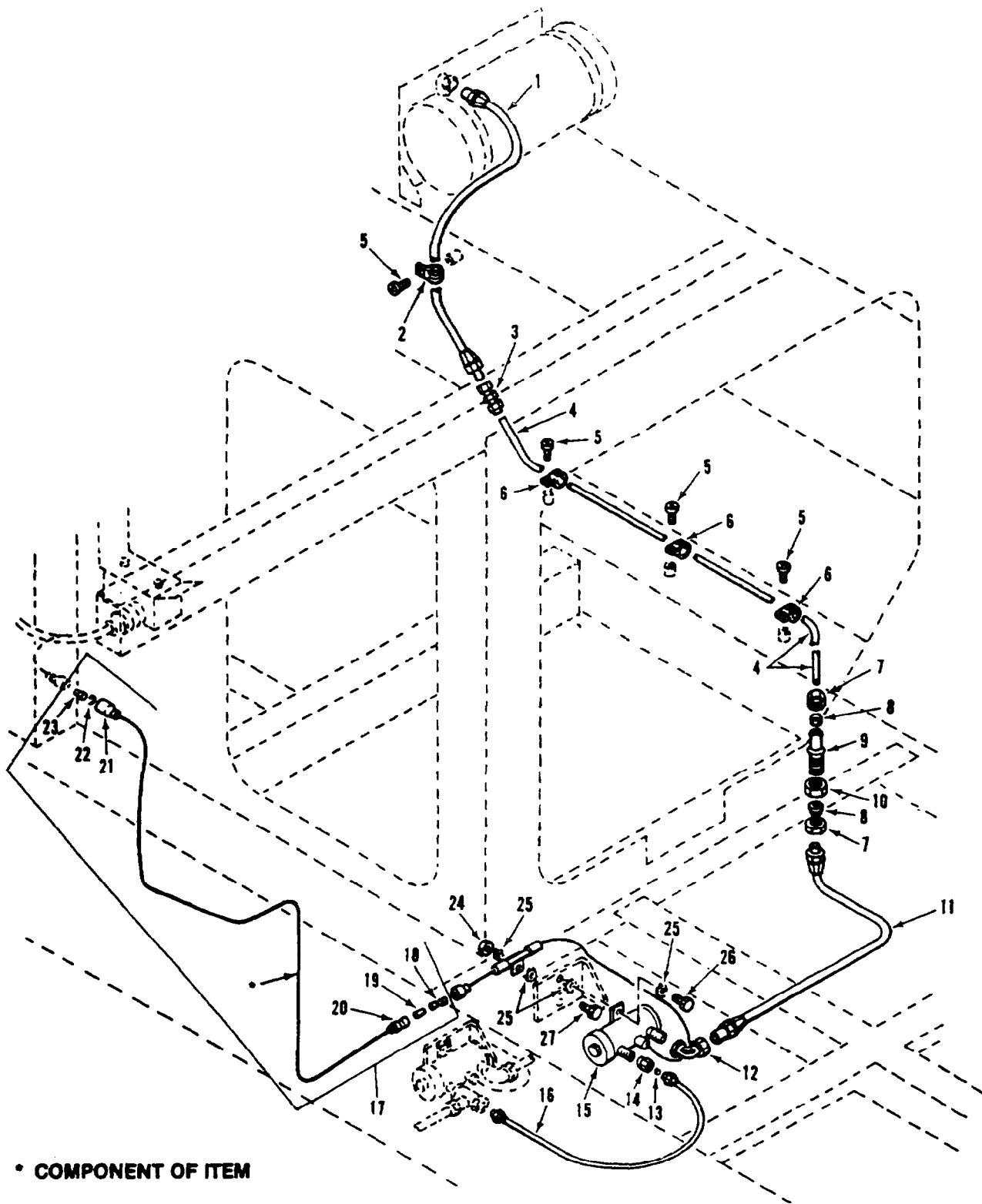

Figure 382. Engine Coolant Heater Fuel Lines and Fittings
(M106A2, M1064, M125A2)

SECTION II

TM 9-2350-261-24P

(1) ITEM NUMBER	(2) SMR CODE	(3) CAGE	(4) PART NUMBER	(5) DESCRIPTION AND USABLE ON CODE (UOC)	(6) QTY
GROUP 3303 WINTERIZATION KITS FIG. 382 ENGINE COOLANT HEATER FUEL LINES AND FITTINGS (M106A2,M1064,M125A2)					
1	PAOZZ	19207	10932707-5	HOSE ASSEMBLY, NONME UOC: V36,V38,120	1
2	PAOZZ	96906	MS21919WDG10	CLAMP, LOOP UOC: V36,V38,120	1
3	PAOZZ	96906	MS51814-5	NIPPLE, TUBE UOC: V36,V38,120	1
4	PAOZZ	19207	10943105	TUBE, BENT, METALLIC UOC: V36,V38,120	1
5	PAOZZ	96906	MS35206-263	SCREW, MACHINE UOC: V36,V38,120	4
6	PAOZZ	96906	MS21333-69	CLAMP, LOOP UOC: V36,V38,120	3
7	PAOZZ	96906	MS21921-6	NUT, TUBE COUPLING UOC: V36,V38,120	2
8	PAOZZ	96906	MS21922-6	SLEEVE, CLINCH, TUBE UOC: V36,V38,120	2
9	PAOZZ	96906	MS21908-6	ELBOW, TUBE UOC: V36,V38,120	1
10	PAOZZ	96906	MS35691-45	NUT, PLAIN, HEXAGON UOC: V36,V38,120	1
11	PAOZZ	19207	10932707-27	HOSE ASSEMBLY, NONME UOC: V36,V38,120	1
12	PAOZZ	96906	MS51813-5	ELBOW, PIPE TO TUBE UOC: V36,V38,120	1
13	PAOZZ	81343	6 080115BC	SLEEVE, CLINCH, TUBE UOC: V36,V38,120	1
14	PAOZZ	96906	MS51816-5A	ADAPTER, STRAIGHT, PI UOC: V36,V38,120	1
15	PAOZZ	96906	MS51321-2	PUMP, FUEL, ELECTRICA SEE FIG 13. UOC: V36,V38,120	1
16	PAOZZ	19207	10932707-10	HOSE ASSEMBLY, NONME UOC: V36,V38,120	1
17	M0000	19207	10949447	LEAD, ELECTRICAL MAKE FROM WIRE, P/N M13486-1-5 UOC: V36,V38,120	1
18	PAOZZ	19207	8338564	. TERMINAL ASSEMBLY UOC: V36,V38,120	1
19	PAOZZ	19207	8338562	. INSULATOR, BUSHING UOC: V36,V38,120	1
20	PAOZZ	19207	8338561	. SHELL, ELECTRICAL CO UOC: V36,V38,120	1
21	PAOZZ	19207	8338566	. SHELL, ELECTRICAL CO UOC: V36,V38,120	1
22	PAOZZ	19207	8338567	. WASHER, SLOTTED UOC: V36,V38,120	1
23	PAOZA	96906	MS27148-2	. CONTACT, ELECTRICAL UOC: V36,V38,120	1
24	PAOZZ	96906	MS51922-1	NUT, SELF-LOCKING, HE UOC: V36,V38,120	1
25	PAOZZ	96906	MS45904-70	WASHER, LOCK UOC: V36,V38,120	6
26	PAOZZ	96906	MS90727-6	SCREW, CAP, HEXAGON H UOC: V36,V38,120	2
27	PAOZZ	96906	MS90725-6	SCREW, CAP, HEXAGON H UOC: V36,V38,120	1

END OF FIGURE

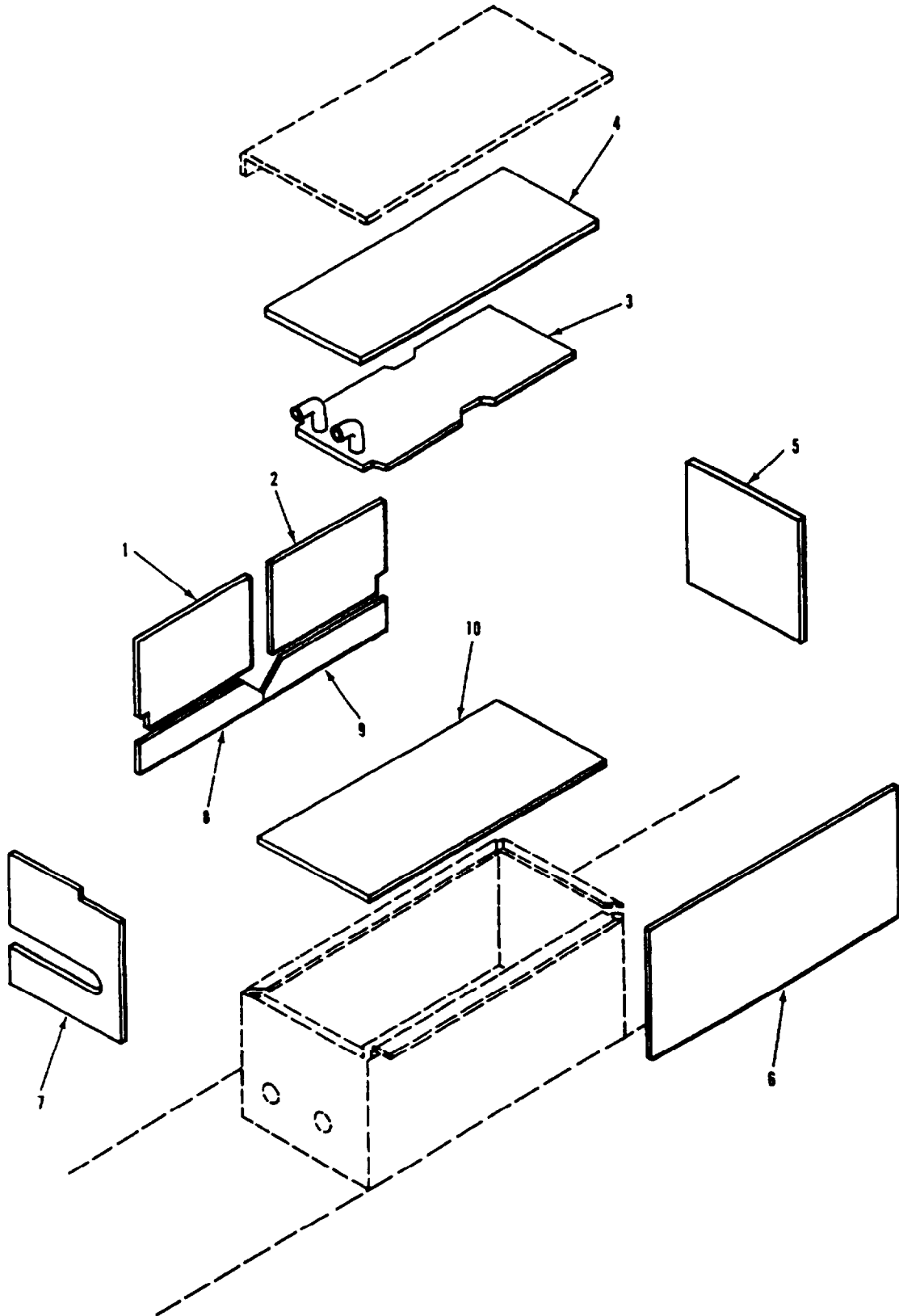

Figure 383. Engine Coolant Heater Battery Box insulation
(M106A2, M1064, M125A2)

SECTION II

TM 9-2350-261-24P

(1) ITEM NUMBER	(2) SMR CODE	(3) CAGE	(4) PART NUMBER	(5) DESCRIPTION AND USABLE ON CODE (UOC)	(6) QTY
				GROUP 3303 WINTERIZATION KITS FIG. 383 ENGINE COOLANT HEATER BATTERY BOX INSULATION (M106A2,M1064,M125A2)	
1	MOOZZ	19207	10943236	INSULATION PANEL MAKE FROM PAD, P/N 10943241 UOC: V36,V38,120	1
2	MOOZZ	19207	10943239	PAD, WINTERIZATION K MAKE FROM PAD, P/N 10943241 UOC: V36,V38,120	1
3	PAOZZ	19207	10949434	PLATE, BATTERY UOC: V36,V38,120	1
4	MOOZZ	19207	10943240	INSULATION, THERMAL, MAKE FROM PAD, P/N 10943241 UOC: V36,V38,120	1
5	MOOZZ	19207	10943238	INSULATION, THERMAL, MAKE FROM PAD, P/N 10943241 UOC: V36,V38,120	1
6	PAOZZ	19207	10943241	PLASTIC SHEET UOC: V36,V38,120	1
7	MOOZZ	19207	10943242	INSULATION, THERMAL, MAKE FROM PAD, P/N 10943241 UOC: V36,V38,120	1
8	MOOZZ	19207	10943234	INSULATION, THERMAL, MAKE FROM PAD, P/N 10943241 UOC: V36,V38,120	1
9	XDOZZ	19207	10943235	PAD, WINTERIZATION K MAKE FROM PAD, P/N 10943241 UOC: V36,V38,120	1
10	MOOZZ	19207	10943237	INSULATION PANEL MAKE FROM PAD, P/N 10943241 UOC: V36,V38,120	1

END OF FIGURE

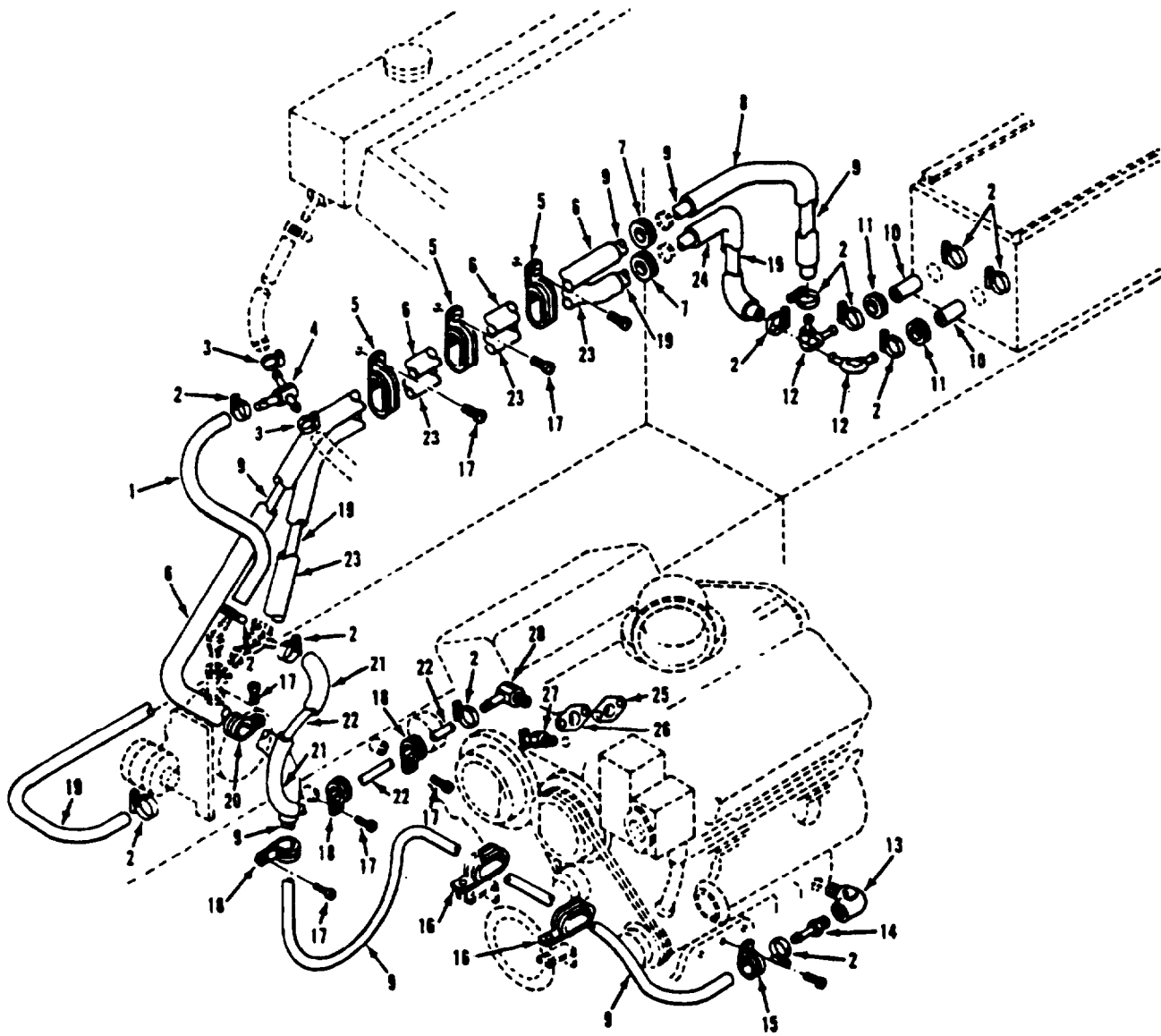

Figure 384. Engine Coolant Heater Hoses and Fittings
(M1068,M577A2,M741A1)

SECTION II

TM 9-2350-261-24P

(1) ITEM NUMBER	(2) SMR CODE	(3) CAGE	(4) PART NUMBER	(5) DESCRIPTION AND USABLE ON CODE (UOC)	(6) QTY
				GROUP 3303 WINTERIZATION KITS FIG. 384 ENGINE COOLANT HEATER HOSES AND FITTINGS (M1068,M577A2,M741A1)	
1	MOOZZ	19207	11646763-1	HOSE, NONMETALLIC MAKE FROM HOSE, P/N MS521303A201R UOC: ACP,V37,V95	1
2	PAOZZ	96906	MS35842-11	CLAMP, HOSE UOC: ACP,V37,V95	12
3	PAOZZ	96906	MS35842-10	CLAMP, HOSE UOC: ACP,V37,V95	2
4	PAOZZ	96906	MS24521-4	TEE, HOSE UOC: ACP,V37,V95	1
5	PAOZZ	96906	MS21334-35	CLAMP, LOOP UOC: ACP,V37,V95	3
6	MOOZZ	19207	12269197-5	TUBING MAKE FROM TUBING, P/N 12313298 UOC: ACP,V37	1
6	MOOZZ	19207	12269227-5	TUBING MAKE FROM TUBING, P/N 12313298 UOC: V95	1
7	PAOZZ	96906	MS35489-110	GROMMET, NONMETALLIC UOC: ACP,V37,V95	2
8	MOOZZ	19207	12269197-2	TUBING MAKE FROM TUBING, P/N 12313298 UOC: ACP,V37	1
8	MOOZZ	19207	12269227-2	TUBING MAKE FROM TUBING, P/N 12313298 UOC: V95	1
9	MOOZZ	19207	11646764-14	HOSE, PREFORMED MAKE FROM HOSE, P/N MS521301A203R UOC: ACP,V37,V95	1
10	MOOZZ	19207	11646764-1	HOSES, PREFORMED MAKE FROM HOSE, P/N MS521301A203R UOC: ACP,V37,V95	2
11	PAOZZ	88044	AN931A16-22	GROMMET, NONMETALLIC UOC: ACP,V37,V95	2
12	PAOZZ	88044	AN848-10D	ELBOW, HOSE UOC: ACP,V37,V95	2
13	PAOZZ	88044	AN914-3D	ELBOW, PIPE UOC: ACP,V37,V95	1
14	PAOZZ	96906	MS24522-24	ADAPTER, STRAIGHT, PI UOC: ACP,V37,V95	1
15	PAOZZ	96906	MS21333-116	CLAMP, LOOP UOC: ACP,V37,V95	1
16	PAOZZ	96906	MS21919WDG32	CLAMP, LOOP UOC: ACP,V37,V95	2
17	PAOZZ	96906	MS35206-263	SCREW, MACHINE UOC: ACP,V37,V95	7
18	PAOZZ	96906	MS21919WDG16	CLAMP, LOOP UOC: ACP,V37,V95	3
19	MOOZZ	19207	11646764-8	HOSE, PREFORMED MAKE FROM HOSE, P/N MS521301A203R UOC: ACP,V37,V95	1
20	PAOZZ	96906	MS21919WDG20	CLAMP, LOOP UOC: ACP,V37,V95	1
21	MOOZZ	19207	12269197-1	TUBING MAKE FROM TUBING, P/N 12313298 UOC: ACP,V37	1
21	MOOZZ	19207	12269227-1	TUBING MAKE FROM TUBING, P/N 12313298 UOC: V95	1
22	MOOZZ	19207	11646764-4	HOSE, PREFORMED MAKE FROM TUBING, P/N 12313298 UOC: ACP,V37	1
23	MOOZZ	19207	12269197-4	TUBING MAKE FROM TUBING, P/N 12313298 UOC: ACP,V37	1
23	MOOZZ	19207	12269227-4	TUBING MAKE FROM TUBING, P/N 12313298 UOC: V95	1
24	MOOZZ	19207	12269197-3	TUBING MAKE FROM TUBING, P/N 12313298 UOC: ACP,V37	1



SECTION II

TM 9-2350-261-24P

(1) ITEM NUMBER	(2) SMR CODE	(3) CAGE	(4) PART NUMBER	(5) DESCRIPTION AND USABLE ON CODE (UOC)	(6) QTY
				GROUP 3303 WINTERIZATION KITS FIG. 384 ENGINE COOLANT HEATER HOSES AND FITTINGS, CONTINUED (M1068,M577A2,M741A1)	
24	MOOZZ	19207	12269227-3	TUBING MAKE FROM TUBING, P/N 123 13298 UOC: V95	1
25	PAFZZ	19207	10943271	GASKET UOC: ACP,V37,V95	1
26	PAFZZ	19207	10943274	FITTING, COOLANT, HEA UOC: ACP,V37,V95	1
27	PAOZZ	96906	MS35782-4	COCK, DRAIN UOC: ACP,V37,V95	1
28	PAOZZ	96906	MS24519-8	ELBOW, PIPE TO HOSE UOC: ACP,V37,V95	1

END OF FIGURE

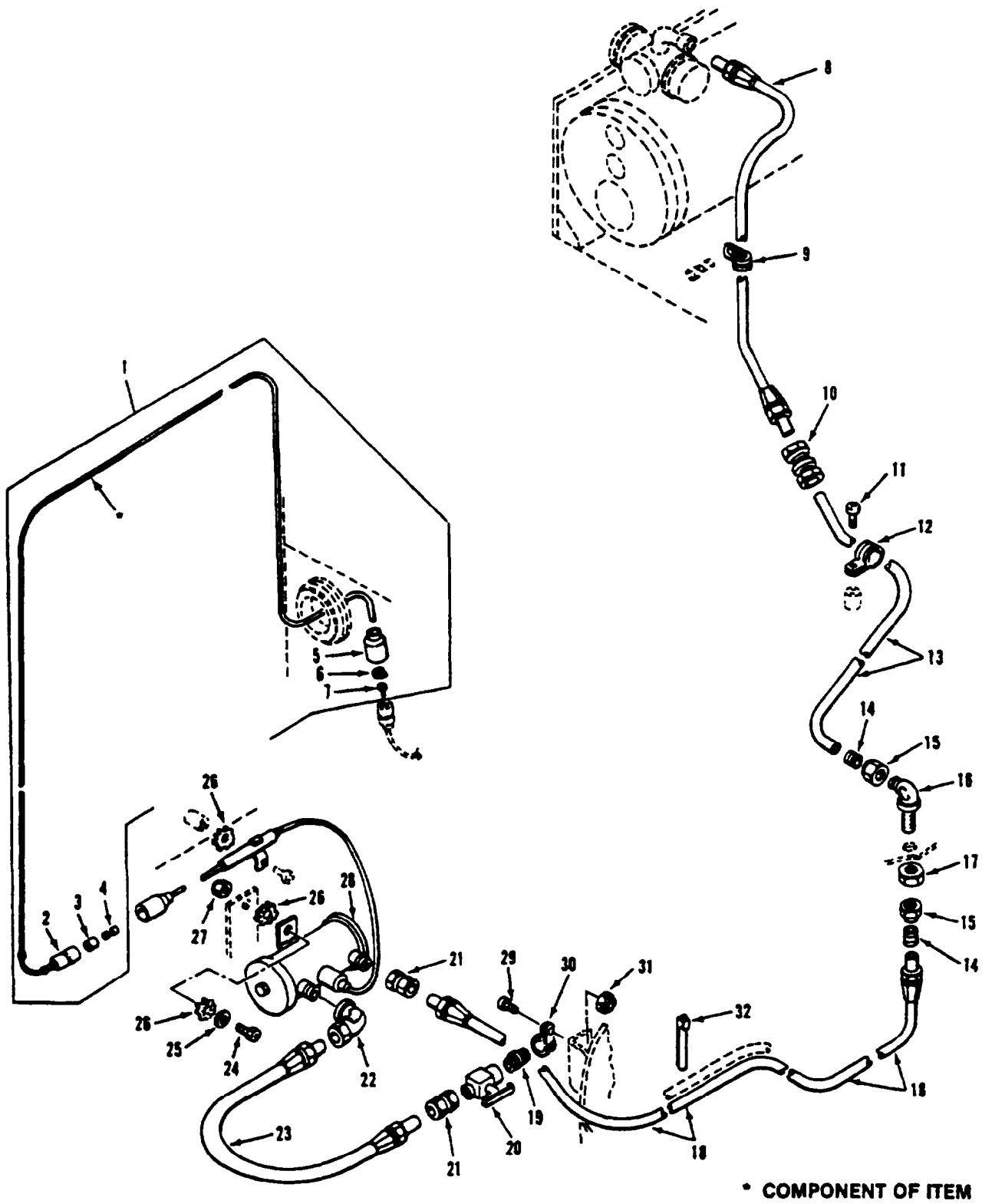

Figure 385. Engine Coolant Heater Fuel Lines and Fittings
(M1068,M577A2)

SECTION II

TM 9-2350-261-24P

(1) ITEM NUMBER	(2) SMR CODE	(3) CAGE	(4) PART NUMBER	(5) DESCRIPTION AND USABLE ON CODE (UOC)	(6) QTY
				GROUP 3303 WINTERIZATION KITS FIG. 385 ENGINE COOLANT HEATER FUEL LINES AND FITTINGS (M10668,M577A2)	
1	M0000	19207	10949327	LEAD, ELECTRICAL MAKE FROM WIRE, P/N M13486-1 5 UOC: ACP,V37	1
2	PAOZZ	19207	8336561	. SHELL, ELECTRICAL CO UOC: ACP,V37	1
3	PAOZZ	19207	8338562	. INSULATOR, BUSHING UOC: ACP,V37	1
4	PAOZZ	19207	8338564	. TERMINAL ASSEMBLY UOC: ACP,V37	1
5	PAOZZ	19207	8338566	. SHELL, ELECTRICAL CO UOC: ACP,V37	1
6	PAOZZ	19207	8338567	. WASHER, SLOTTED UOC: ACP,V37	
7	PAOZA	96906	MS27148-2	. CONTACT, ELECTRICAL UOC: ACP,V37	1
8	PAOZZ	19207	10932707-5	HOSE ASSEMBLY, NONME UOC: ACP,V37	1
9	PAOZZ	96906	MS21919WDG10	CLAMP, LOOP UOC: ACP,V37	1
10	PAOZZ	96906	MS51814-5	NIPPLE, TUBE UOC: ACP,V37	1
11	PAOZZ	96906	MS35206-263	SCREW, MACHINE UOC: ACP,V37	4
12	PAOZZ	96906	MS21333-69	CLAMP, LOOP UOC: ACP,V37	3
13	PAOZZ	19207	10943105	TUBE, BENT, METALLIC UOC: ACP,V37	1
14	PAOZZ	96906	MS21922-6	SLEEVE, CLINCH, TUBE UOC: ACP,V37	2
15	PAOZZ	96906	MS21921-6	NUT, TUBE COUPLING UOC: ACP,V37	2
16	PAOZZ	96906	MS21908-6	ELBOW, TUBE UOC: ACP,V37	1
17	PAOZZ	96906	MS35691-45	NUT, PLAIN, HEXAGON UOC: ACP,V37	1
18	PAOZZ	19207	10932707-21	HOSE ASSEMBLY, NONME UOC: ACP,V37	1
19	PAOZZ	96906	MS51953-29	NIPPLE, PIPE UOC: ACP,V37	1
20	PAOZZ	10855	CAC90771	COCK, SHUTOFF, SCREW UOC: V37,ACP	1
21	PAOZZ	96906	MS51616-5A	ADAPTER, STRAIGHT, PI UOC: ACP,V37	1
22	PAOZZ	96906	MS51813-5	ELBOW, PIPE TO TUBE UOC: ACP,V37	1
23	PAOZZ	19207	10932707-12	HOSE ASSEMBLY, NONME UOC: ACP,V37	1
24	PAOZZ	96906	MS90725-6	SCREW, CAP, HEXAGON H UOC: ACP,V37	2
25	PAOZZ	96906	MS27183-10	WASHER, FLAT UOC: ACP,V37	2
26	PAOZZ	96906	MS45904-69	WASHER, LOCK UOC: ACP,V37	5
27	PAFZZ	19207	7341628	NUT, SELF-LOCKING, CL UOC: ACP,V37	2
28	PAOZZ	96906	MS51321-2	PUMP, FUEL, ELECTRICAL SEE FIG. 13 UOC: ACP,V37	1
29	PAOZZ	96906	MS35207-265	SCREW, MACHINE UOC: ACP,V37	1
30	PAOZZ	96906	MS21919WDG8	CLAMP, LOOP UOC: ACP,V37	1
31	PAOZZ	96906	MS21044N3	NUT, SELF-LOCKING, HE UOC: ACP,V37	1
32	PAOZZ	19207	8704583	STRAP, WEBBING UOC: ACP,V37	10

END OF FIGURE

385-1

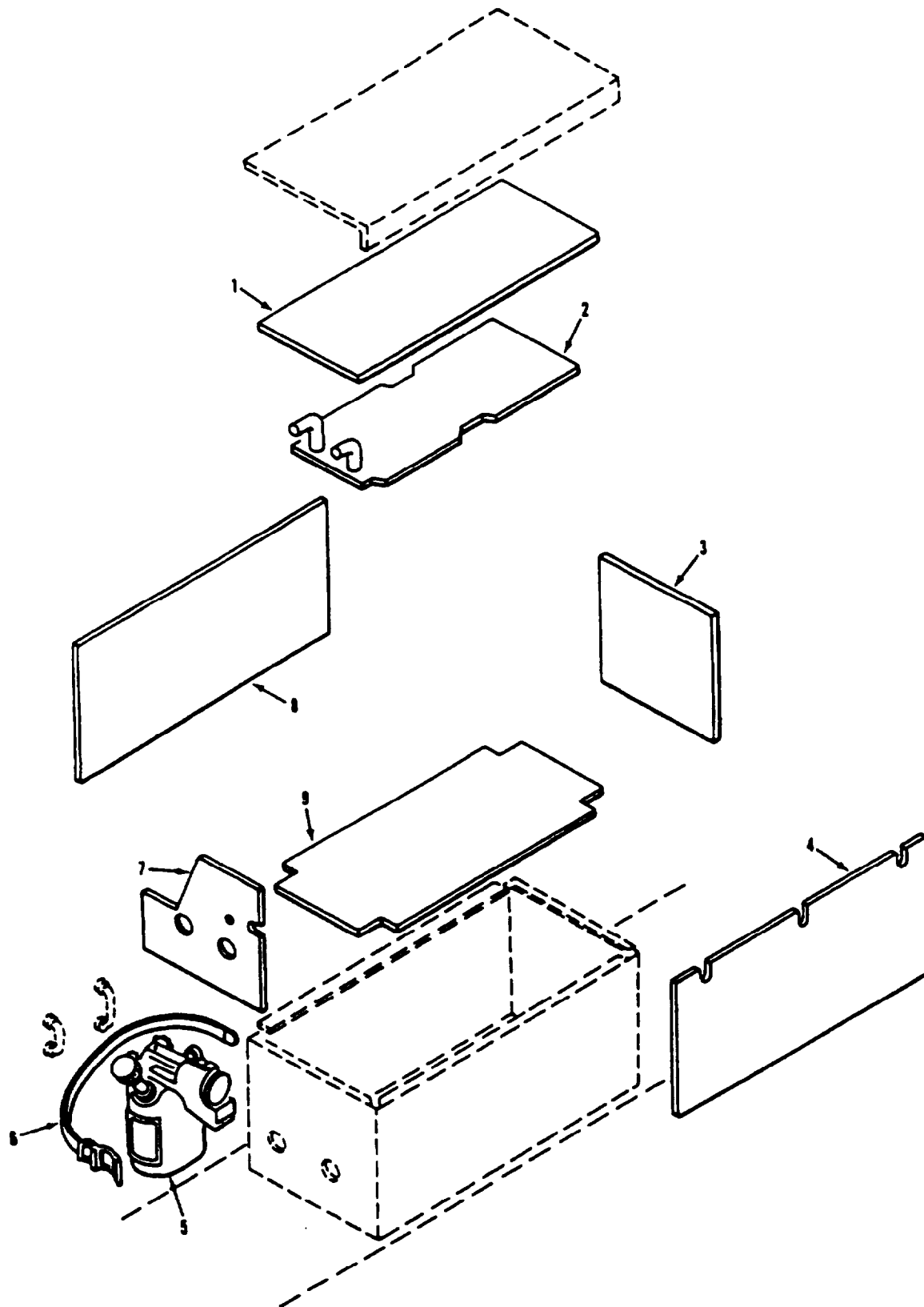

Figure 386. Engine Coolant Heater Battery Box Insulation
(M1068,M577A2)

SECTION II

TM 9-2350-261-24P

(1) ITEM NUMBER	(2) SMR CODE	(3) CAGE	(4) PART NUMBER	(5) DESCRIPTION AND USABLE ON CODE (UOC)	(6) QTY
				GROUP 3303 WINTERIZATION KITS FIG. 386 ENGINE COOLANT HEATER BATTERY BOX INSULATION (M1068,M577A2)	
1	MOOZZ	19207	10949457	INSULATION, THERMAL, MAKE FROM PAD, P/N 10943241 UOC: ACP,V37	1
2	PAOZZ	19207	10949434	PLATE, BATTERY UOC: ACP,V37	1
3	MOOZZ	19207	10949454-1	INSULATION SHEET MAKE FROM PAD, P/N 10943241 UOC: ACP,V37	1
4	MOOZZ	19207	10949456	PAD, WINTERIZATION K MAKE FROM PAD, P/N 10943241 UOC: ACP,V37	1
5	PAOZZ	29775	SPX2	HEATING TORCH, GASOL UOC: ACP,V37	1
6	PAOZZ	19204	8690471	STRAP, WEBBING UOC: ACP,V37	1
7	MOOZZ	19207	10949455	INSULATION, THERMAL, MAKE FROM PAD. P/N 10943241 UOC: ACP,V37	1
8	MOOZZ	19207	10949454-2	PLASTIC SHEET MAKE FROM PAD, P/N 10943241 UOC: ACP,V37	1
9	MOOZZ	19207	10949454-3	PLASTIC SHEET MAKE FROM PAD, P/N 10943241 UOC: ACP,V37	1

END OF FIGURE

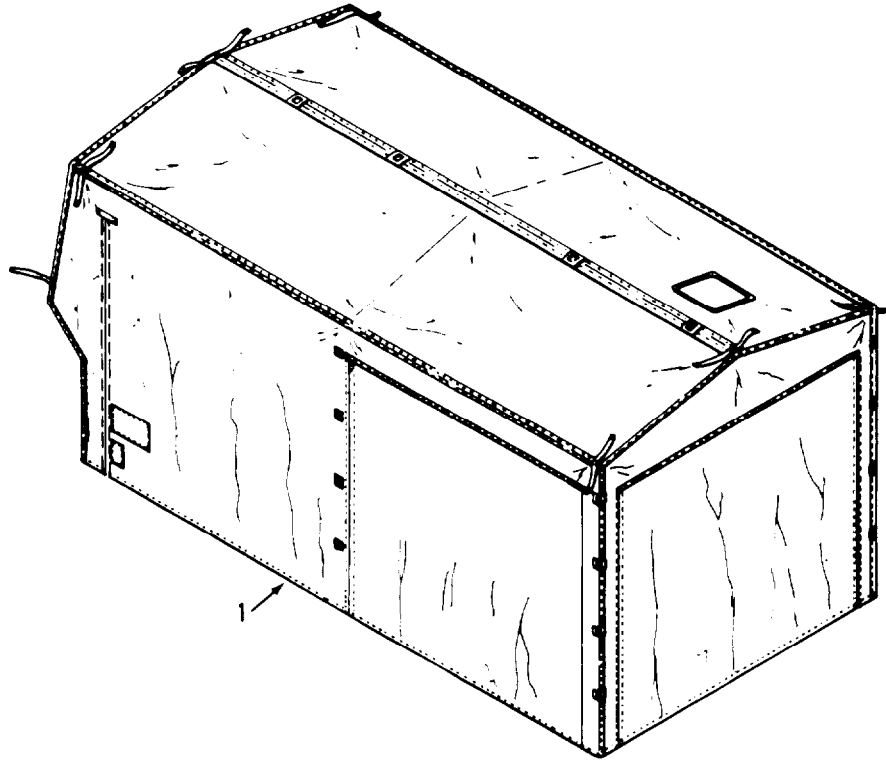

Figure 387. Covered Extension Liner
(M577A2)

SECTION II

TM 9-2350-261-24P

(1) ITEM NUMBER	(2) SMR CODE	(3) CAGE	(4) PART NUMBER	(5) DESCRIPTION AND USABLE ON CODE (UOC)	(6) QTY
1	PAOFF	19207	11633143	GROUP 3303 WINTERIZATION KITS FIG. 387 COVERED EXTENSION LINER (M577A2) COVER, FITTED, VEHICU UOC: V37	1

END OF FIGURE

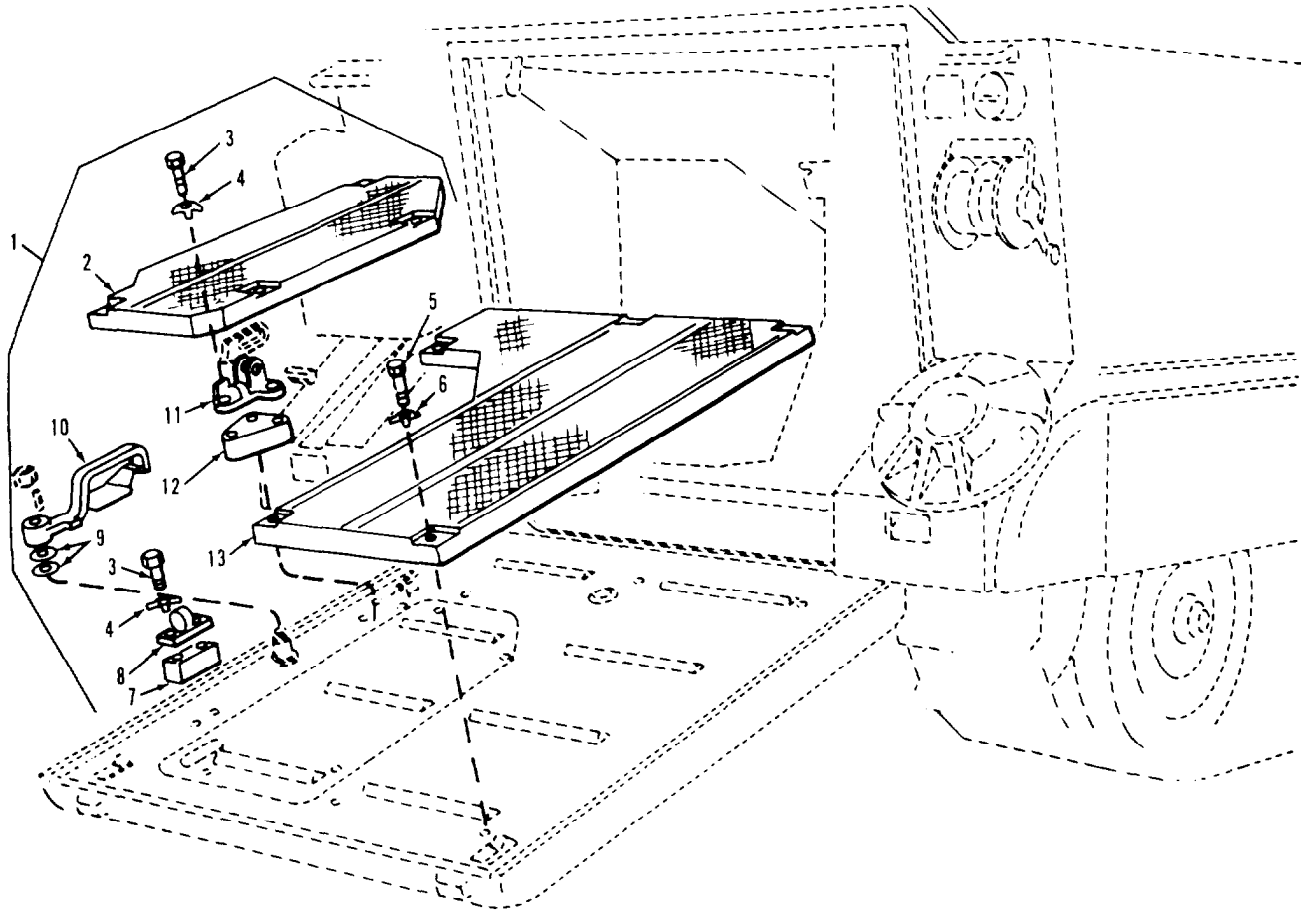

Figure 388. Non-Skid Winterization Kit
(M106A2,M1064,M125A2)

SECTION II

TM 9-2350-261-24P

(1) ITEM NUMBER	(2) SMR CODE	(3) CAGE	(4) PART NUMBER	(5) DESCRIPTION AND USABLE ON CODE (UOC)	(6) QTY
				GROUP 3303 WINTERIZATION KITS FIG. 388 NON-SKID WINTERIZATION KIT (M106A2,M1064,M125A2)	
1	PAFZZ	19207	5703572	PARTS KIT, DOOR RAMP UOC: V36,V38,120	1
2	PAOZZ	19207	10932415	. FLOOR PLATE, VEHICUL UOC: V36,V38,120	1
3	PAOZZ	96906	MS90725-69	. SCREW, CAP, HEXAGON H UOC: V36,V38,120	5
4	PAOZZ	19207	10663380	. WASHER, KEY UOC: V36,V38,120	5
5	PAOZZ	80204	B1821BH050C225N	. SCREW, CAP, HEXAGON H UOC: V36,V38,120	9
6	PAOZZ	19207	10917769	. WASHER, KEY UOC: V36,V38,120	9
7	PAOZZ	19207	10932410	. SPACER, PLATE UOC: V36,V38,120	1
8	PAOZZ	19207	10932411	. STOP, DOOR HANDLE UOC: V36,V38,120	1
9	PAOZZ	88044	AN960-1416L	. WASHER, FLAT UOC: V36,V38,120	5
10	PAOZZ	19207	10932472	. HANDLE, DOOR, VEHICUL UOC: V36,V38,120	1
11	PAOZZ	19207	10932413	. BRACKET, HANDLE, DOOR UOC: V36,V38,120	1
12	PAOZZ	19207	10932428	. SPACER, PLATE UOC: V36,V38,120	1
13	PAOZZ	19207	11634010	FLOOR PLATE ASSEMBL UOC: V36,V38,120	1

END OF FIGURE

SECTION II

TM 9-2350-261-24P

(1) ITEM NUMBER	(2) SMR CODE	(3) CAGE	(4) PART NUMBER	(5) DESCRIPTION AND USABLE ON CODE (UOC)	(6) QTY
				GROUP 3307 SPECIAL PURPOSE KITS FIG. 389 CAPSTAN DRUM AND ADAPTER KIT (M1059,M113A2)	
1	PDFZZ	19207	5703657	PARTS KIT, WINCH UOC: V35,056	1
2	PAOZZ	19207	11589628	. WINCH, DRUM, VEHICLE UOC: V35,056	2
3	PAOZZ	96906	MS90727-117	. SCREW, CAP, HEXAGON H UOC: V35,056	20
4	PAOOF	19207	11598162	. DRUM ASSEMBLY, CAPST UOC: V35,056	2
5	PAOZZ	96906	MS16562-52	.. PIN, SPRING UOC: V35,056	1
6	PAOZZ	19207	11589648	.. RETAINER, DRUM, CAPST UOC: V35,056	1
7	XAOZZ	19207	11598161	.. DRUM UOC: V35,056	1

END OF FIGURE

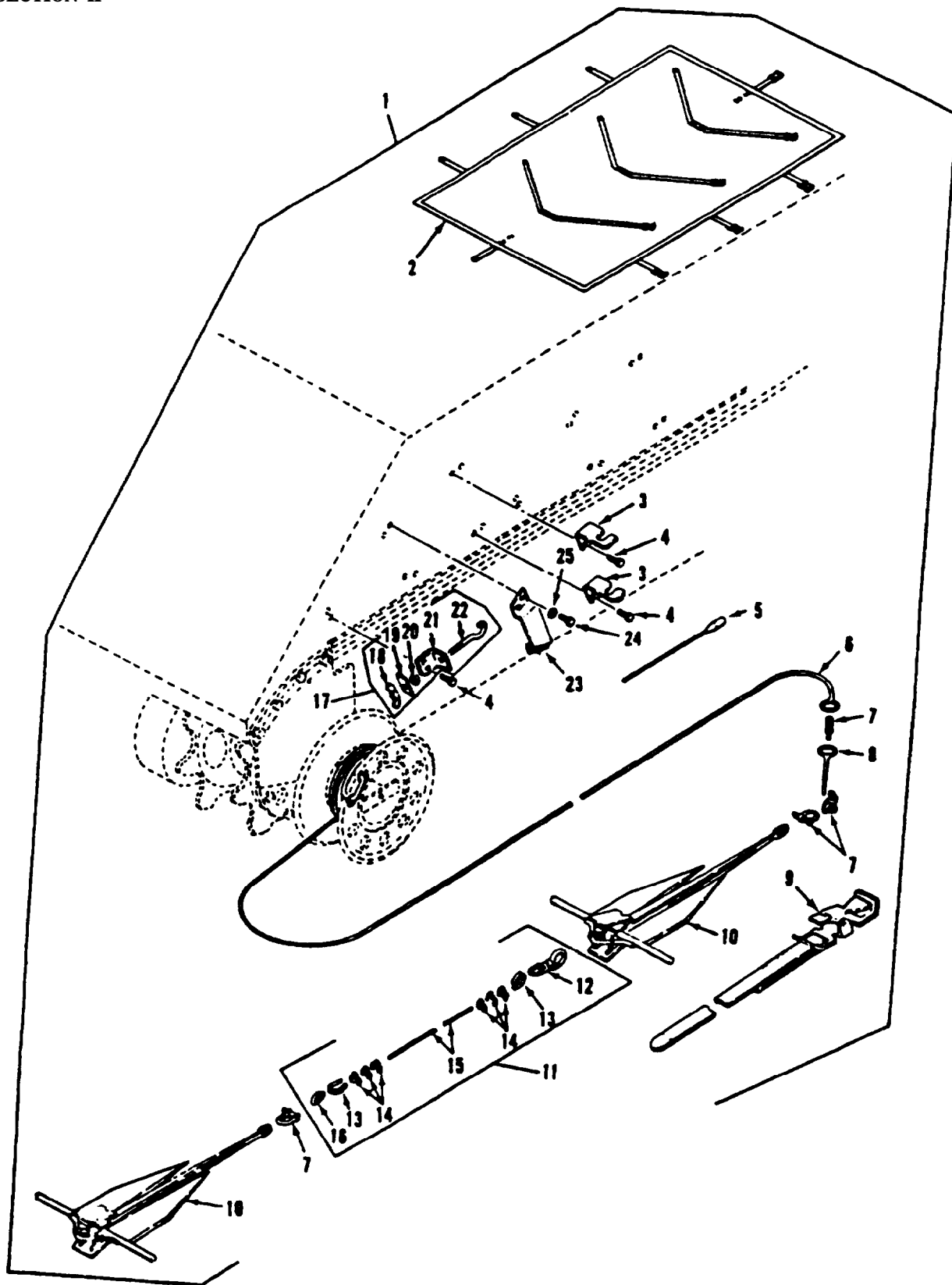

Figure 390. Vehicle Anchor Kit
(M1059, M113A2)

SECTION II

TM 9-2350-261-24P

(1) ITEM NUMBER	(2) SMR CODE	(3) CAGE	(4) PART NUMBER	(5) DESCRIPTION AND USABLE ON CODE (UOC)	(6) QTY
				GROUP 3307 SPECIAL PURPOSE KITS FIG. 390 VEHICLE ANCHOR KIT (M1059,M113A2)	
1	PDFZZ	19207	5703656	PARTS KIT, ANCHOR, CA UOC: V35.056	1
2	PFOZZ	19207	11616452	. TARPAULIN UOC: V35.056	1
3	PAOZZ	19207	11616450	. BRACKET, ANGLE UOC: V35.056	4
4	PAOZZ	80204	B1821BH050C150N	. SCREW, CAP, HEXAGON H UOC: V35.056	12
5	PAOZZ	19207	11616463	. FID, CAPSTAN UOC: V35.056	1
6	PAOZZ	19207	11598086-2	. ROPE, FIBROUS UOC: V35.056	4
7	PAOZZ	18876	8485436	. SHACKLE UOC: V35.056	6
8	PAOZZ	19207	11598086-1	. FIBER ROPE ASSEMBLY UOC: V35.056	2
9	PAOZZ	19207	8690534	. STRAP, WEBBING UOC: V35.056	4
10	PAOZZ	19207	11598203	. ANCHOR, CAPSTAN UOC: V35.056	2
11	PAOZZ	19207	11598114	. CABLE, ANCHOR UOC: V35.056	2
12	PAOZZ	19207	11598124	.. HOOK, HOIST UOC: V35.056	1
13	PAOZZ	88044	AN100C10	.. THIMBLE, ROPE UOC: V35.056	2
14	PAOZZ	96906	MS16842-4	.. CLAMP, WIRE ROPE, SAD UOC: V35.056	6
15	MFFZZ	19207	11598114-1	.. CABLE MAKE FROM CABLE, P/N 1-87X19 5/16 DIA, 26 FT LG UOC: V35.056	1
16	PAOZZ	19207	10865755	.. LINK, CHAIN, END UOC: V35.056	1
17	PA000	19207	11616451	. HOOK ASSEMBLY UOC: V35.056	2
18	PAOZZ	96906	MS35425-44	.. NUT, PLAIN, WING UOC: V35.056	1
19	PAOZZ	19207	11616447	.. NUT, HOOK, CAPSTAN UOC: V35.056	1
20	PAOZZ	19207	11616445	.. SPACER, SLEEVE UOC: V35.056	1
21	PFOZZ	19207	11616449	.. BRACKET, ANGLE UOC: V35.056	1
22	PFOZZ	19207	11616446	.. HOOK,SUPPORT UOC: V35.056	1
23	PAOZZ	19207	11616448	. SUPPORT, STOWAGE ANC UOC: V35.056	2
24	PAOZZ	80204	B1821BH050C138N	. SCREW, CAP, HEXAGON H UOC: V35.056	8
25	PAOZZ	96906	MS27183-18	. WASHER, FLAT UOC: V35.056	8

END OF FIGURE

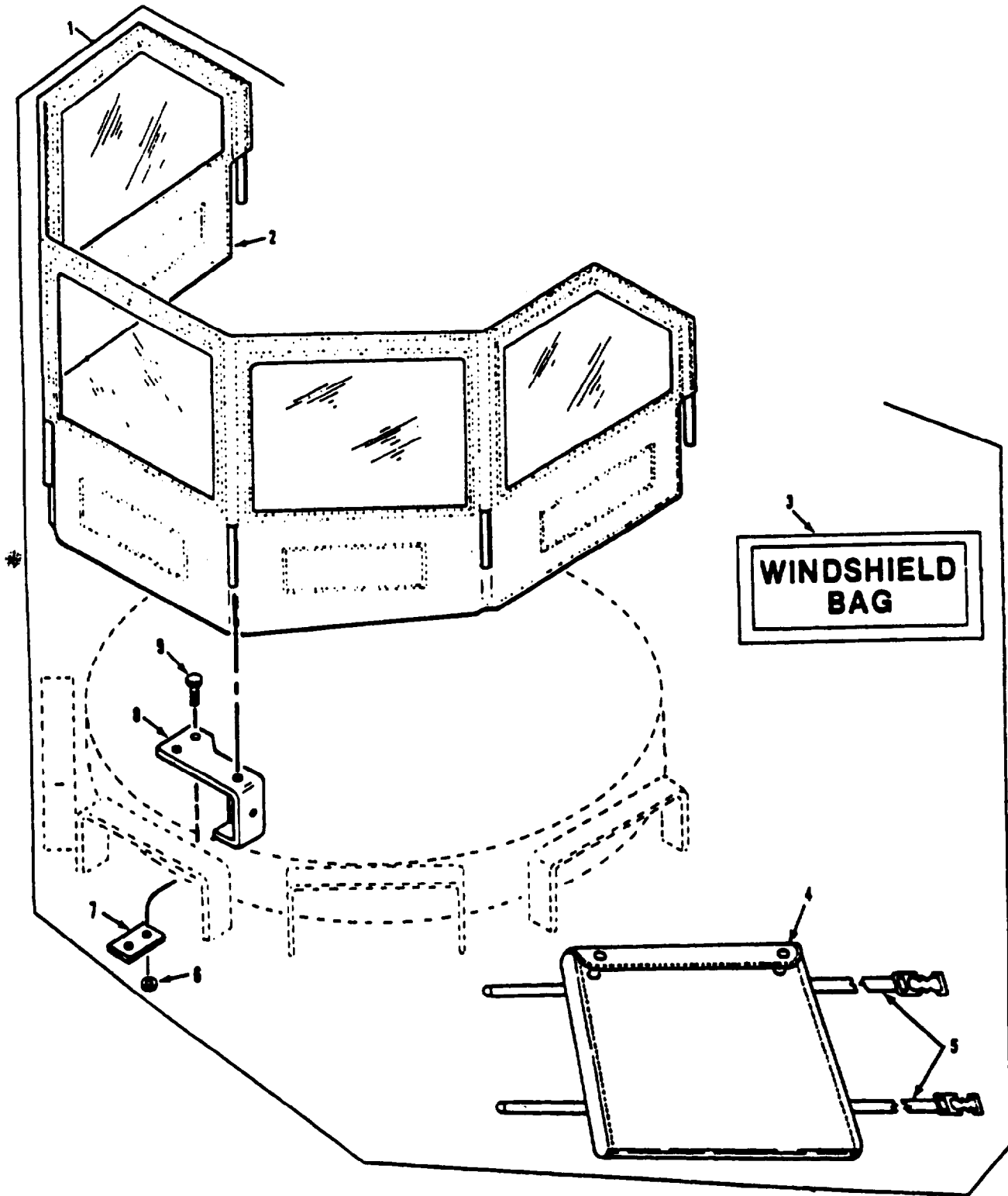

Figure 391. Driver's Windshield Kit

SECTION II

TM 9-2350-261-24P

(1) ITEM NUMBER	(2) SMR CODE	(3) CAGE	(4) PART NUMBER	(5) DESCRIPTION AND USABLE ON CODE (UOC)	(6) QTY
GROUP 3307 SPECIAL PURPOSE KITS FIG. 391 DRIVER'S WINDSHIELD KIT					
1	PAOZZ	19207	11589494	INSTALLATION KIT, WI UOC: V35,V36,V37,V38,011,056,120,V95	1
2	PAOZZ	19207	11589495	. WINDOW, VEHICULAR UOC: V35,V36,V37,V38,011,056,120,V95	1
3	PAOZZ	19207	11589587	DECAL UOC: V35,V36,V37;V38;011;056;120;V95;	1
4	PAOZZ	19207	11589542	. BAG, TEXTILE UOC: V35,V36,V37,V38,011,056,120,V95	1
5	PAOZZ	19207	8690483	. STRAP, WEBBING UOC: V35,V36,V37,V38,011,056,120,V95	2
6	PAOZZ	96906	MS21044N4	. NUT, SELF-LOCKING, HE UOC: V35,V36,V37,V38,011,056,120,V95	10
7	PAOZZ	19207	11589500	. SPACER, PLATE UOC: V35,V36,V37,V38,011,056,120,V95	5
8	PAOZZ	19207	11589496	. BRACKET, WINDSHIELD UOC: V35,V36,V37,V38,011,056,120,V95	5
9	PAOZZ	96906	MS90727-8	. SCREW, CAP, HEXAGON H UOC: V35,V36,V37,V38,011,056,120,V95	10

END OF FIGURE

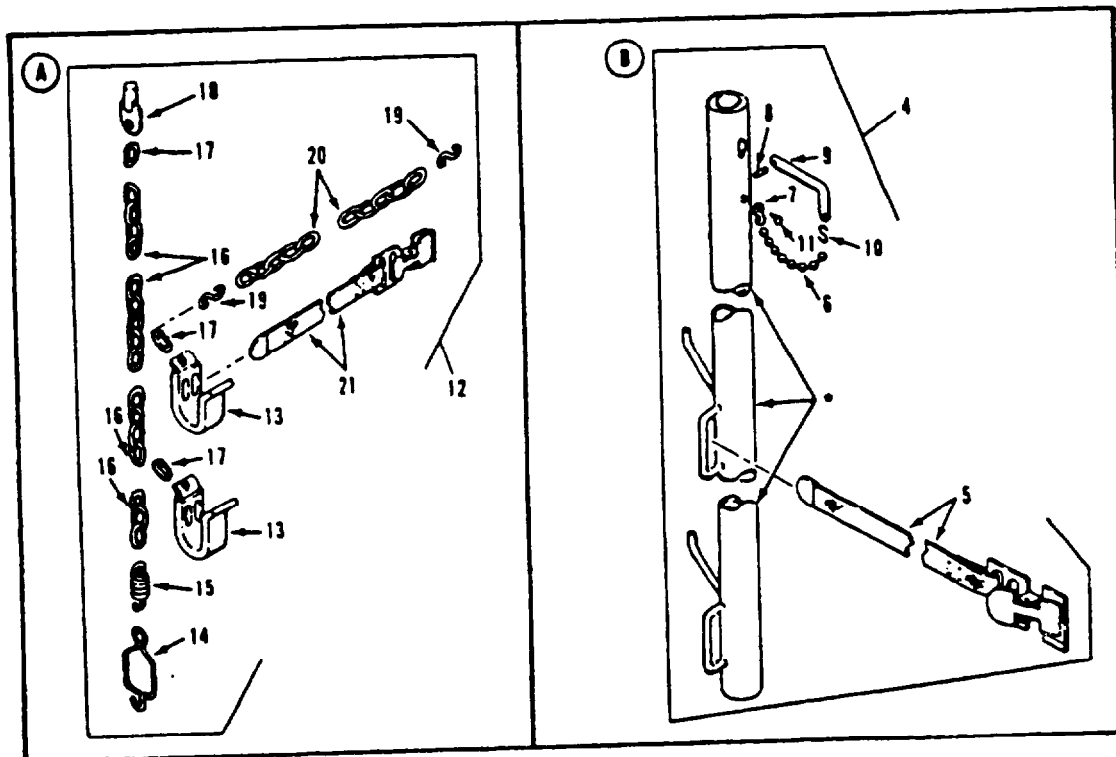
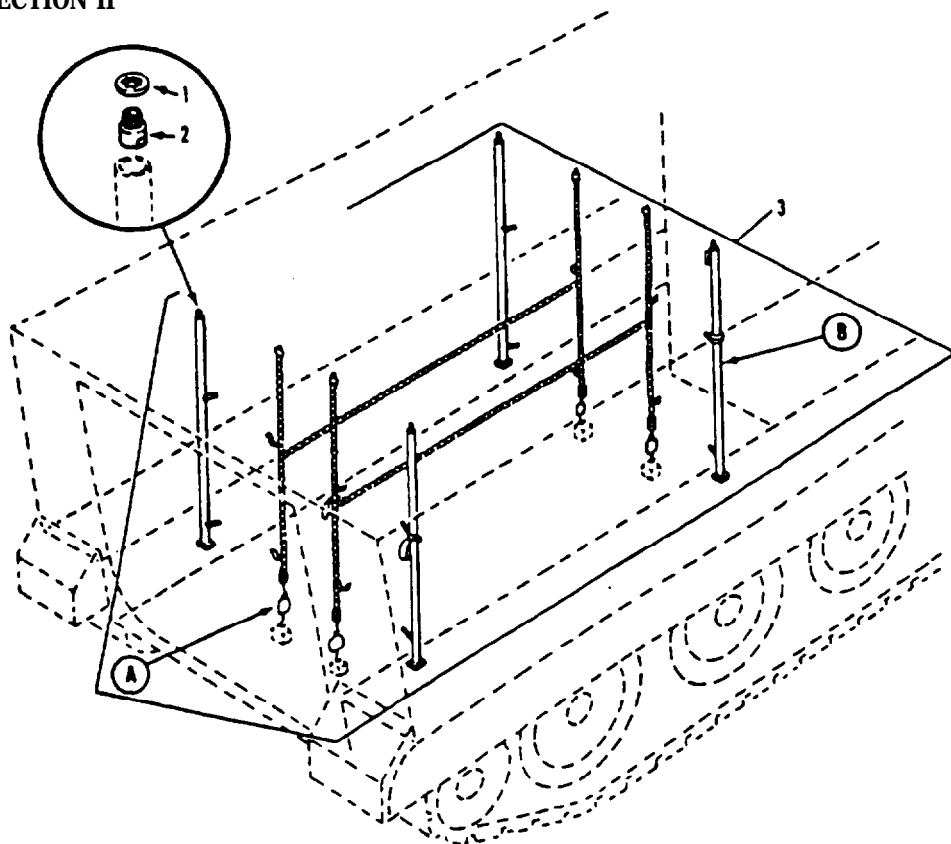

Figure 392. Litter Mount Kit and Litter Kit (M113A2)

SECTION II

TM 9-2350-261-24P

(1) ITEM NUMBER	(2) SMR CODE	(3) CAGE	(4) PART NUMBER	(5) DESCRIPTION AND USABLE ON CODE (UOC)	(6) QTY
				GROUP 3307 SPECIAL PURPOSE KITS FIG. 392 LITTER MOUNT KIT AND LITTER KIT (M113A2)	
1	PAOZZ	96906	MS35333-44	WASHER, LOCK UOC: V35	1
2	PAOZZ	19207	11633321	POST, ELECTRICAL-MEC UOC: V35	1
3	PDOZZ	19207	10866194	LITTER KIT UOC: V35	1
4	PA000	19207	10865708	. POST, LITTER SUPPORT UOC: V35	4
5	PAOZZ	19207	8690466	.. STRAP, WEBBING UOC: V35	2
6	M0OZZ	12012	13B	.. CHAIN WELDLESS MAKE FROM CHAIN, P/N 13B UOC: V35	V
7	PAOZZ	21450	583131	.. FASTENER, BEAD CHAIN UOC: V35	2
8	PAOZZ	96906	MS16562-25	.. PIN, SPRING UOC: V35	1
9	PAOZZ	19207	10865712	.. PIN, STRAIGHT, HEADED UOC: V35	1
10	PAOZZ	96906	MS87006-3	.. HOOK, CHAIN, S UOC: V35	1
11	PAOZZ	96906	MS21318-46	.. SCREW, DRIVE UOC: V35	1
12	PFOOO	19207	10874814	. CHAIN ASSEMBLY, SING UOC: V35	4
13	PAOZZ	19207	10875456	.. HOOK, LITTER UOC: V35	2
14	PAOZZ	19207	10875281	.. HOOK, CHAIN, LITTER UOC: V35	1
15	PAOZZ	19207	10874761	.. SPRING, HELICAL, EXTE UOC: V35	1
16	M0OZZ	19207	10932700P60	.. CHAIN WELDED MAKE FROM CHAIN, P/N 10932700P UOC: V35	1
17	PAOZZ	19207	8704761	.. LINK, CHAIN, DETACHAB UOC: V35	3
18	PAOZZ	19207	10874767	.. BOLT, EYE UOC: V35	1
19	PAOZZ	19207	506885	.. HOOK, CHAIN, S UOC: V35	2
20	M0OZZ	19207	10932700P51	.. CHAIN WELDED MAKE FROM CHAIN, P/N 10932700P UOC: V35	1
21	PAOZZ	19207	8690466	.. STRAP, WEBBING UOC: V35	2

END OF FIGURE

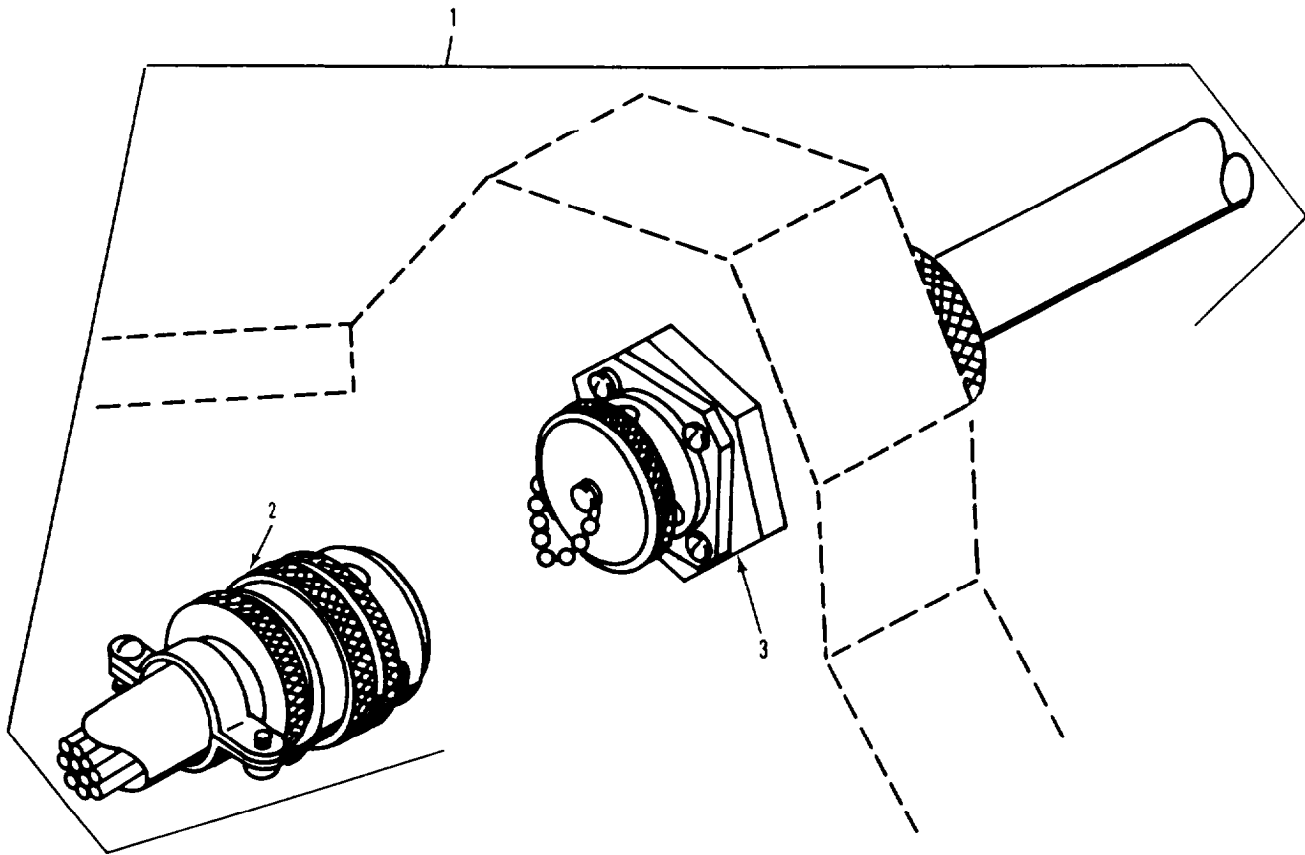

Figure 393. Artillery Communication Cable Kit
(M577A2)

SECTION II

TM 9-2350-261-24P

(1) ITEM NUMBER	(2) SMR CODE	(3) CAGE	(4) PART NUMBER	(5) DESCRIPTION AND USABLE ON CODE (UOC)	(6) QTY
				GROUP 3307 SPECIAL PURPOSE KITS FIG. 393 ARTILLERY COMMUNICATION CABLE KIT (M577A2)	
1	PAFZZ	19207	10932555	COMMUNICATION KIT, V UOC: V37	1
2	PAOZZ	19207	10932553	. CABLE ASSEMBLY, SPEC UOC: V37	1
3	PAOZZ	19207	10932554	. CABLE ASSEMBLY, SPEC UOC: V37	1

END OF FIGURE

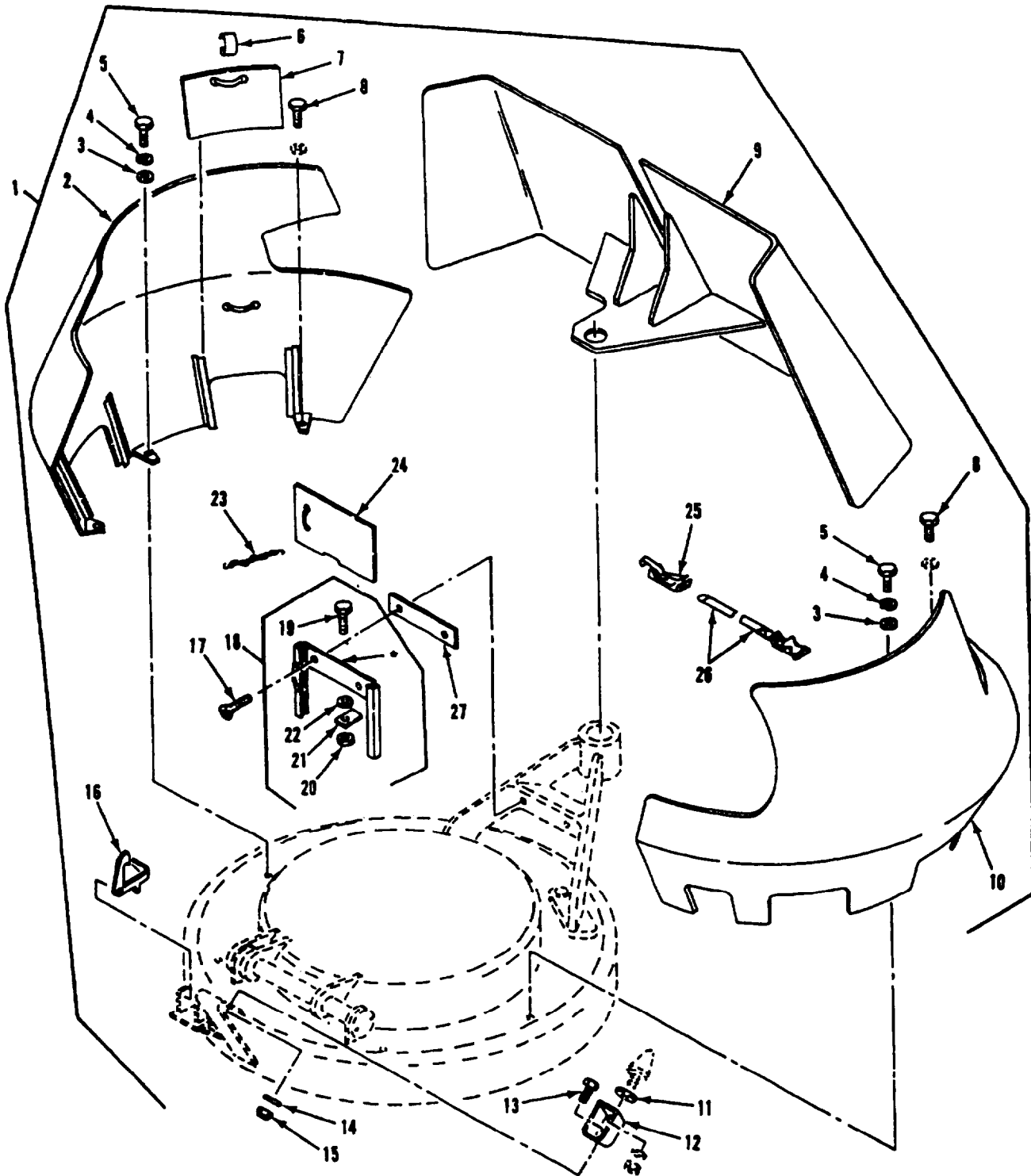

• COMPONENT OF ITEM

Figure 394. Cupola Armor Shield Kit
(M106A2, M1064, M113A2, M125A2)

SECTION II

TM 9-2350-261-24P

(1) ITEM NUMBER	(2) SMR CODE	(3) CAGE	(4) PART NUMBER	(5) DESCRIPTION AND USABLE ON CODE (UOC)	(6) QTY
				GROUP 3307 SPECIAL PURPOSE KITS FIG. 394 CUPOLA ARMOR SHIELD KIT (M106A2,M1064,M113A2,M125A2)	
1	PAFZZ	19207	11660854	KIT, SHIELD UOC: V35	1
1	PAFFF	19207	11660855	ARMOR KIT, GUN SHIEL UOC: V36,V38,120	1
2	PAOZZ	19207	11616682	. SHIELD, ARMOR, LEFT UOC: V35,V36,V38,120	1
3	PAOZZ	96906	MS27183-19	. WASHER, FLAT UOC: V35,V36,V38,120	1
4	PAOZZ	96906	MS35333-44	. WASHER, LOCK UOC: V35,V36,V38,120	4
5	PAOZZ	96906	MS18154-113	. SCREW, CAP, HEXAGON H UOC: V35,V37,V38,120	4
6	PAOZZ	19207	11616590	. CLIP, SPRING TENSION UOC: V35,V36,V36,120	4
7	PAOZZ	19207	11616587	. DOOR, HATCH, VEHICLE UOC: V35,V36,V38,120	4
8	PAOZZ	96906	MS90727-165	. SCREW, CAP, HEXAGON H UOC: V35,V36,V38,120	2
9	PAFZZ	19207	11660849	. SHIELD, ARMOR, FRONT UOC: V35,V36,V38,120	1
10	PAOZZ	19207	11616668	. SHIELD ARMOR UOC: V35,V36,V38,120	1
11	PAOZZ	96906	MS27183-22	. WASHER, FLAT UOC: V35,V36,V38,120	4
12	PAOZZ	19207	11616539	. BRACKET, DOUBLE ANGL UOC: V35,V36,V38,120	1
13	PAOZZ	80204	B1821BH03BC13BN	. SCREW, CAP, HEXAGON H UOC: V35,V36,V38,120	1
14	PAOZZ	96906	MS27183-14	. WASHER, FLAT UOC: V35,V36,V38,120	1
15	PAOZZ	96906	MS51922-17	. NUT, SELF-LOCKING, HE UOC: V35,V36,V38,056,120	1
16	PAOZZ	19207	11616565	. HOOK, HATCH, CUPOLA UOC: V35,V36,V38,120	1
17	PAOZZ	96906	MS35190-319	. SCREW, MACHINE UOC: V35,V36,V38,120	2
18	PAOZZ	19207	11616576	. BRACKET, MOUNTING UOC: V35,V36,V38,120	1
19	PAOZZ	96906	MS18154-60	. SCREW, CAP, HEXAGON H UOC: V35,V36,V38,120	2
20	PAOZZ	96906	MS51922-17	. NUT, SELF-LOCKING, HE UOC: V35,V36,V38,120	1
21	PAOZZ	19207	11616576-4	. PLATE, BRACKET, DOOR UOC: V35,V36,V38,120	1
22	PAOZZ	96906	MS27183-14	. WASHER, FLAT UOC: V35,V36,V38,120	1
23	PAOZZ	96906	MS87006-53	. HOOK, CHAIN, S UOC: V35,V36,V38,120	4
24	PAOZZ	19207	11616555	. DOOR, HATCH, VEHICLE UOC: V35,V36,V38,120	1
25	PAOZZ	19207	7013845	. CLAMP ASSY BOX HOLD UOC: V35,V36,V38,120	1
26	PAOZZ	19207	8690465	. STRAP, WEBBING UOC: V35,V36,V38,120	1
27	PAOZZ	19207	11616563	. SPACER, BEVEL UOC: V35,V36,V38,120	1

END OF FIGURE

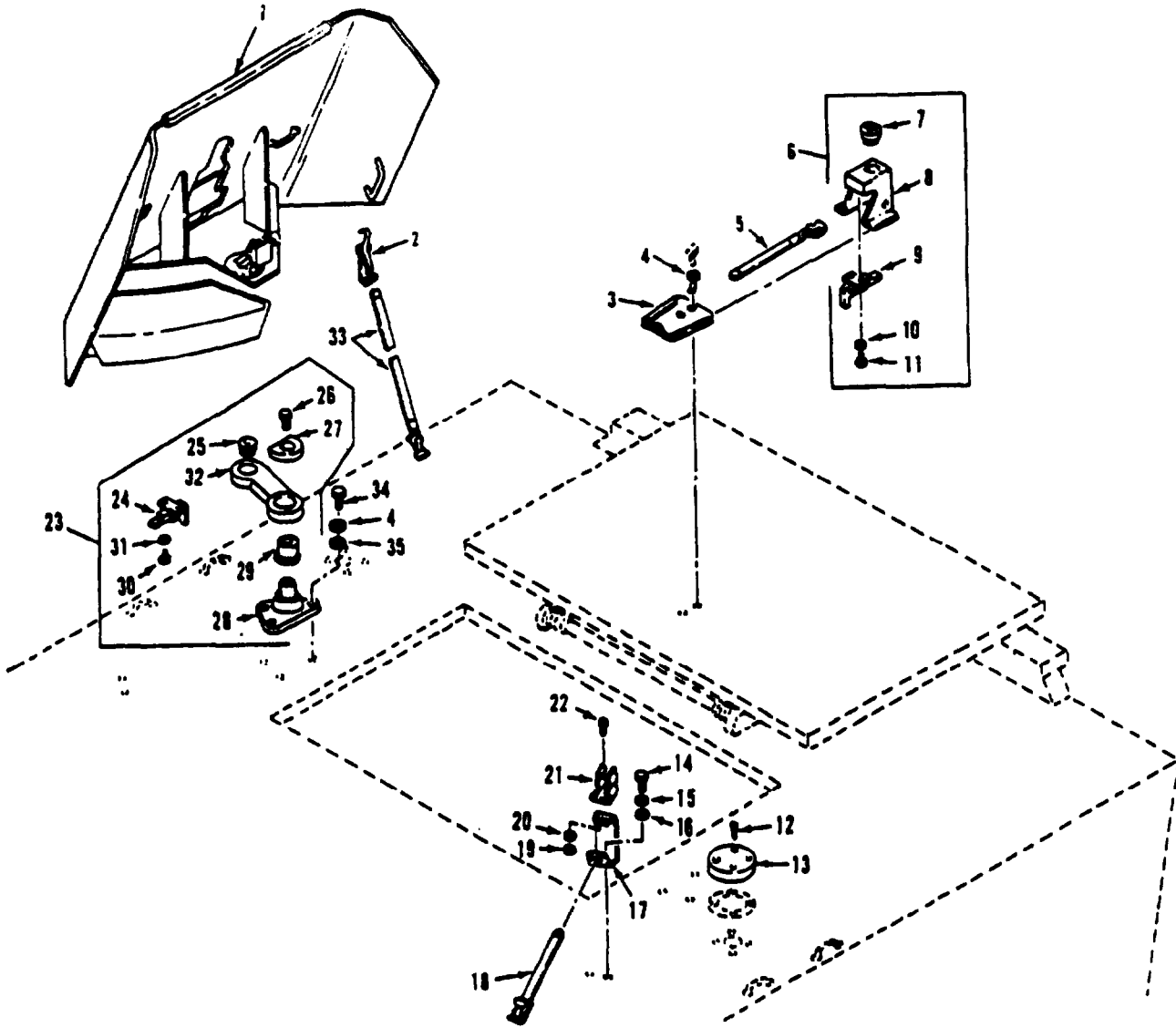

Figure 395. Cargo Hatch Armor Shield Kit (M113A2)

SECTION II

TM 9-2350-261-24P

(1) ITEM NUMBER	(2) SMR CODE	(3) CAGE	(4) PART NUMBER	(5) DESCRIPTION AND USABLE ON CODE (UOC)	(6) QTY
GROUP 3307 SPECIAL PURPOSE KITS FIG. 395 CARGO HATCH ARMOR SHIELD KIT (M113A2)					
1	PAOZZ	19207	11660722	SHIELD, PROTECTIVE UOC: V35	2
2	PAOZZ	19207	7013845	CLAMP ASSY BOX HOLD UOC: V35	4
3	PAOZZ	19207	11616560	PLATE, MOUNTING, PI UOC: V35	2
4	PAOZZ	96906	MS35333-44	WASHER, LOCK UOC: V35	10
5	PAOZZ	19207	8690462	STRAP, WEBBING UOC: V35	1
6	PAOZZ	19207	11616613	BRACKET, MOUNTING UOC: V35	1
7	PFFZZ	19205	6108201	. BUSHING, SLEEVE UOC: V35	1
8	XAOZZ	19207	11616589	. MOUNT UOC: V35	1
9	PAOFF	19205	6108986	. LOCK ASSEMBLY, PINTL UOC: V35	1
10	PAOZZ	96906	MS35333-40	. WASHER, LOCK UOC: V35	2
11	PAOZZ	96906	MS90727-3	. SCREW, CAP, HEXAGON H UOC: V35	2
12	PAOZZ	96906	MS35190-320	SCREW, MACHINE UOC: V35	8
13	PAOZZ	19207	11616540	COVER, ACCESS UOC: V35,011	2
14	PAOZZ	96906	MS18154-60	SCREW, CAP, HEXAGON H UOC: V35	4
15	PAOZZ	96906	MS35333-42	WASHER, LOCK UOC: V35	4
16	PAOZZ	96906	MS27183-14	WASHER, FLAT UOC: V35	4
17	PAOZZ	19207	11616584	BRACKET, MOUNTING UOC: V35	2
18	PAOZZ	19207	6690465	STRAP, WEBBING UOC: V35	2
19	PAOZZ	96906	MS21044N06	NUT, SELF-LOCKING, HE UOC: V35	4
20	PAOZZ	96906	MS15795-903	WASHER, FLAT UOC: V35	4
21	PAOZZ	19207	10908128	CLIP, SPRING TENSION UOC: V35	2
22	PAOZZ	96906	MS35206-231	SCREW, MACHINE UOC: V35	4
23	PAOFF	19207	11616599	ARM ASSY, GUN MTG UOC: V35	2
24	PAOFF	19205	610B986	. LOCK ASSEMBLY, PINTL UOC: V35	1
25	PFFZZ	19205	6108201	. BUSHING, SLEEVE UOC: V35	1
26	PAOZZ	96906	MS90726-156	. SCREW, CAP, HEXAGON H UOC: V35	1
27	PAOZZ	19207	11647198	. MOUNT, RESILIENT UOC: V35	1
28	PAOZZ	19207	10874930	. TENSION DEVICE, TRAC UOC: V35	1
29	PAFZZ	19207	11661549	. BEARING, SLEEVE UOC: V35	1
30	PAOZZ	96906	MS90727-3	. SCREW, CAP, HEXAGON H UOC: V35	2

SECTION II

TM 9-2350-261-24P

(1) ITEM NUMBER	(2) SMR CODE	(3) CAGE	(4) PART NUMBER	(5) DESCRIPTION AND USABLE ON CODE (UOC)	(6) QTY
				GROUP 3307 SPECIAL PURPOSE KITS FIG. 395 CARGO HATCH ARMOR SHIELD KIT, CONTINUED (M113A2)	
31	PAOZZ	96906	MS35333-40	.WASHER, LOCK UOC: V35	2
32	PAOFF	19207	11616572	.ARM, MOUNTING UOC: V35	1
33	PAOZZ	19207	8690483	STRAP, WEBBING UOC: V35	4
34	PAOZZ	80204	B1B21BH050C150N	SCREW, CAP, HEXAGON H UOC: V35	6
35	PAOZZ	96906	MS27183-18	WASHER, FLAT UOC: V35	6

END OF FIGURE

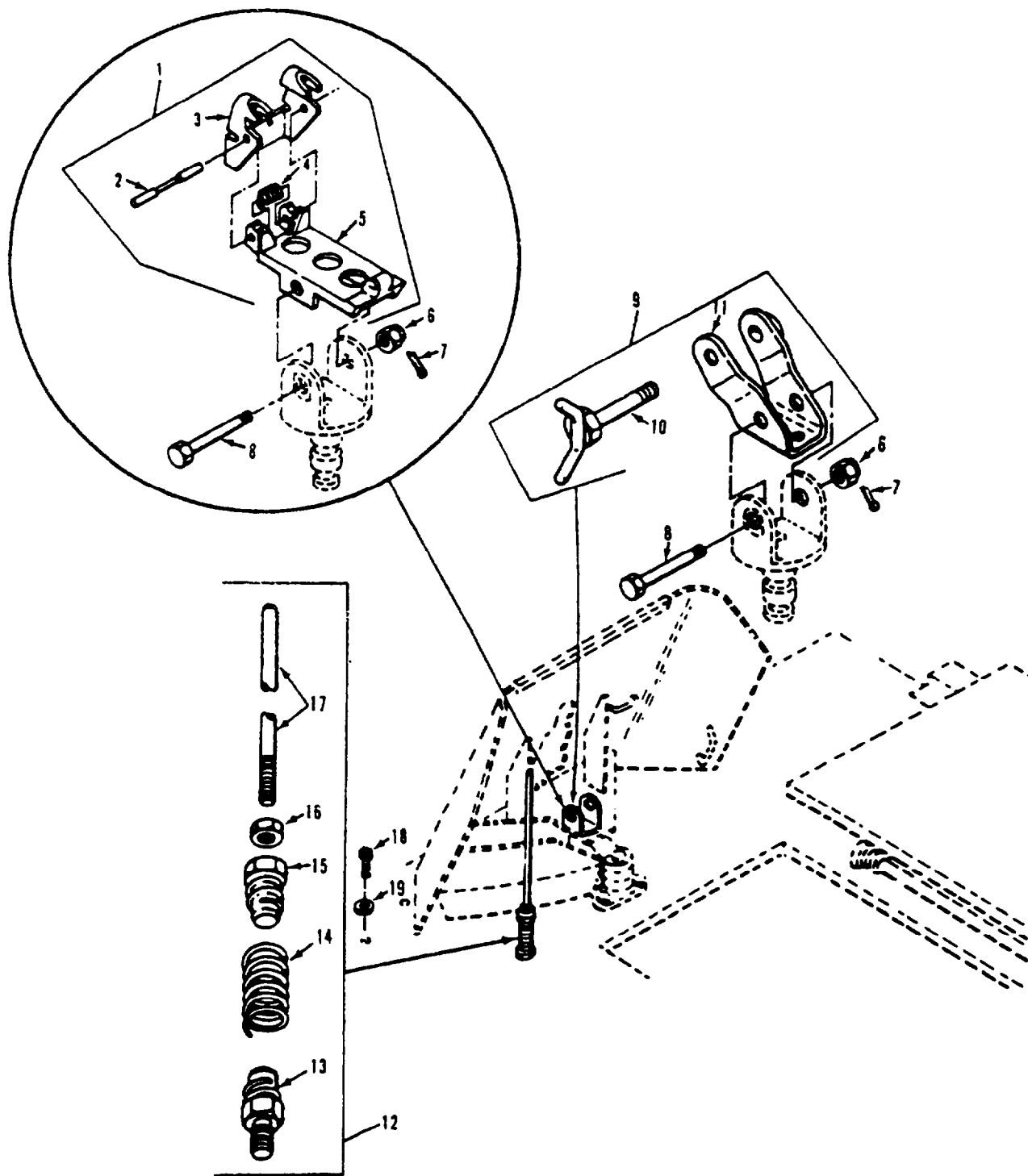

Figure 396. Cargo Weapon Mount, Armor Shield Kit (M113A2)

SECTION II

TM 9-2350-261-24P

(1) ITEM NUMBER	(2) SMR CODE	(3) CAGE	(4) PART NUMBER	(5) DESCRIPTION AND USABLE ON CODE (UOC)	(6) QTY
				GROUP 3307 SPECIAL PURPOSE KITS FIG. 396 CARGO WEAPON MOUNT, ARMOR SHIELD KIT (M113A2)	
1	PAOZZ	19207	11661537	PLATFORM ASSEMBLY UOC: V35	2
2	PAOZZ	19207	11661533	.PIN, GROOVED, HEADLES UOC: V35	1
3	PAOZZ	19207	11661536	.LATCH, PLATFORM UOC: V35	1
4	PAOZZ	19207	11661534	.SPRING, HELICAL, TORS UOC: V35	1
5	XAOZZ	19207	11661535	.PLATFORM UOC: V35	1
6	PAOZZ	19204	5139964	NUT, PLAIN, SLOTTED, H UOC: V35	2
7	PAOZZ	96906	MS24665-355	.PIN, COTTER UOC: V35	8
8	PAOZZ	19207	11661540	BOLT, CLOSE TOLERANC UOC: V35	2
9	PAOZZ	19207	11660775	PINTLE, MOUNT UOC: V35	2
10	PAOZZ	19207	11660732	.BOLT, WING UOC: V35	1
11	XAOZZ	19207	11660731	.ADAPTER PINTLE UOC: V35	1
12	PAOZZ	19207	11678331	ARM ASSEMBLY, RESTRI UOC: V35	2
13	PAOZZ	19207	11678327	.BOLT, INTERNALLY REL UOC: V35	1
14	PAOZZ	19207	11678328	.SPRING, HELICAL, EXTE UOC: V35	1
15	PAOZZ	19207	11678326	.BOLT, INTERNALLY REL UOC: V35	1
16	PAOZZ	96906	MS51968-9	NUT, PLAIN, HEXAGON UOC: V35	1
17	PAOZZ	19207	11678329	.ROD, THREADED END UOC: V35	1
18	PAOZZ	96906	MS90725-109	SCREW, CAP, HEXAGON H UOC: V35	10
19	PAOZZ	96906	MS27183-18	WASHER, FLAT UOC: V35	10

END OF FIGURE

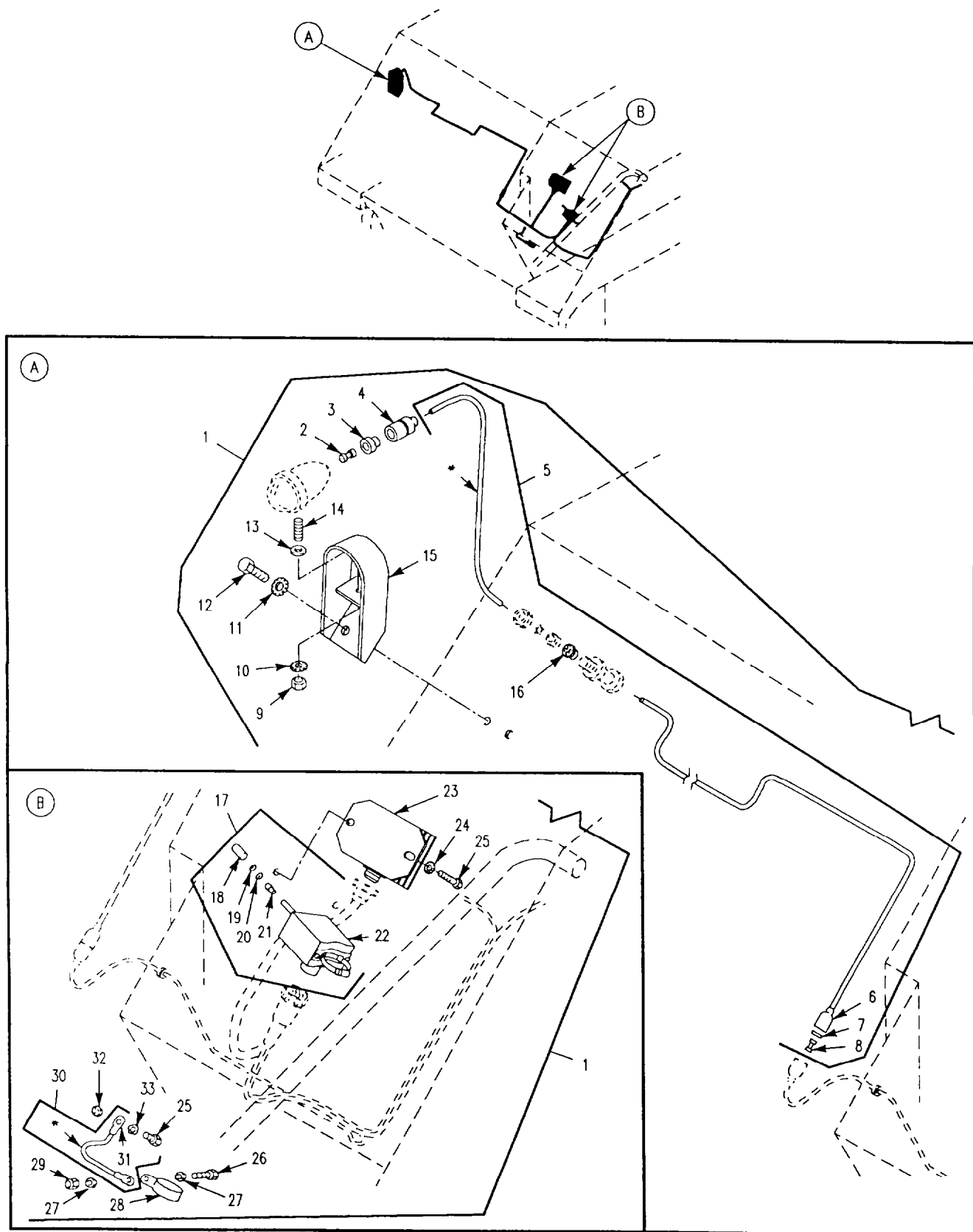

* COMPONENT OF ITEM

Figure 397. Directional Signal Light Kit (M741A1)

SECTION II

TM 9-2350-261-24P

(1) ITEM NUMBER	(2) SMR CODE	(3) CAGE	(4) PART NUMBER	(5) DESCRIPTION AND USABLE ON CODE (UOC)	(6) QTY
				GROUP 3307 SPECIAL PURPOSE KITS FIG. 397 DIRECTIONAL SIGNAL LIGHT KIT (M741A1)	
1	PDFZZ	19207	11661195	DIRECTIONAL SIGNAL TURN SIGNAL KIT UOC: V95	1
2	PAOZZ	19207	13338564	.TERMINAL ASSEMBLY. UOC: V95	1
3	PAOZZ	19207	8338562	.INSULATOR, BUSHING UOC: V95	1
4	PAOZZ	19207	8338561	.SHELL, ELECTRICAL CO UOC: V95	1
5	M000Z	19207	11661169	.LEAD, ELECTRICAL MAKE FROM WIRE, P/N M13486-1-5 UOC: V95	1
6	PAOZZ	19207	8338566	.SHELL, ELECTRICAL CO UOC: V95	1
7	PAOZZ	19207	8338567	. WASHER, SLOTTED UOC: V95	1
8	PAOZZ	96906	MS27148-2	..CONTACT, ELECTRICAL UOC: V95	1
9	PAOZZ	96906	MS51922-13	..NUT, SELF-LOCKING, HE. UOC: V95	2
10	PAOZZ	96906	MS45904-73	..WASHER, LOCK UOC: V95	2
11	PAOZZ	96906	MS45904-76	..WASHER, LOCK UOC: V95	4
12	PAOZZ	96906	MS90726-61	..SCREW, CAP, HEXAGON H UOC:V95	4
13	PAOZZ	24617	446363	..WASHER, FLAT UOC: V95	2
14	PAOZZ	19207	7528480	..STUD, CONTINUOUS THU UOC: V95	2
15	PAOZZ	19207	11661146	..COVER, PROTECTIVE UOC: V95	2
16	PAOZZ	19207	10917886	..BUSHING, NONMETALLIC UOC: V95	1
17	PA000	81349	M62069 UNIDT 1	..CONTROL, DIRECTIONAL UOC: V95	1
18	PAOZZ	19207	11662918	..LENS, LIGHT UOC: V95	1
19	PAOZZ	19207	11662919	..SPACER, RING UOC: V95	1
20	PAOZZ	19207	11662946	..PACKING, PREFORMED UOC: V95	1
21	PAOZZ	96906	MS25231-1873	.. LAMP, INCANDESCENT UOC: V95	1
22	PAOZZ	19207	11630499-2	.. CLAMP, HOSE UOC: V95	1
23	PAOZZ	19207	11613631	..FLASHER, THERMAL UOC: V95	1
24	PAOZZ	96906	MS35335-33	..WASHER, LOCK UOC: V95	2
25	PAOZZ	96906	MS90728-7	..SCREW, CAP, HEXAGON H UOC: V95	3
26	PAOZZ	96906	MS35207-264	..SCREW, MACHINE UOC: V95	1
27	PAOZZ	96906	MS27183-8	..WASHER, FLAT UOC: V95	1
20	PAOZZ	88044	AN735D24	..CLAMP, LOOP UOC: V95	1
29	PAOZZ	96906	MS21044N3	..NUT, SELF-LOCKING, HE UOC: V95	1
30	M0000	19207	11661178	..LEAD, ELECTRICAL MAKE FROM WIRE, P/N M13486-1-5 UOC: V95	1
31	PAOZZ	96906	MS25036-154	.. TERMINAL, LUG UOC: V95	2
32	PAOZZ	96906	MS35333-40	..WASHER, LOCK UOC: V95	1
33	PAOZZ	96906	MS45904-68	..WASHER, LOCK UOC: V95	1

END OF FIGURE

397-1

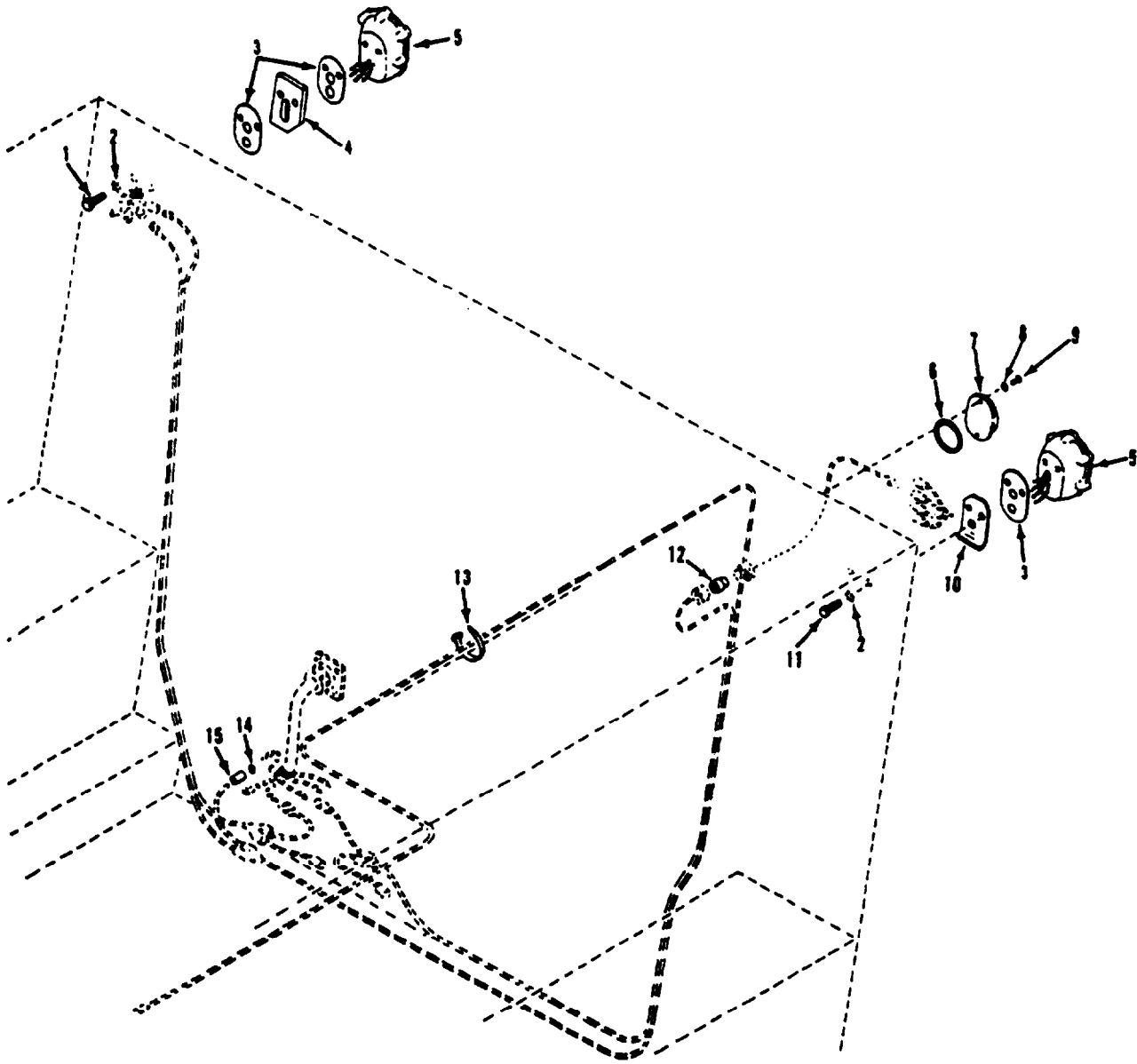

Figure 398. Directional Signal Light Kit
(M741A1)

SECTION II

TM 9-2350-261-24P

(1) ITEM NUMBER	(2) SMR CODE	(3) CAGE	(4) PART NUMBER	(5) DESCRIPTION AND USABLE ON CODE (UOC)	(6) QTY
				GROUP 3307 SPECIAL PURPOSE KITS FIG. 39B DIRECTIONAL SIGNAL LIGHT KIT (M741A1)	
1	PAOZZ	96906	MS18154-67	SCREW, CAP, HEXAGON H UOC: V95	2
2	PAOZZ	96906	MS45904-76	WASHER, LOCK UOC: V95	4
3	PAOZZ	19207	11661175	GASKET UOC: V95	3
4	PAOZZ	19207	11661177	SPACER, PLATE UOC: V95	1
5	PA000	19728	EO19522	STOPLIGHT TAIL-LIGH SEE FIG. 394. UOC: V95	1
6	PAOZZ	96906	MS35387-1	REFLECTOR, INDICATIN UOC: V95	2
7	PAOZZ	96906	MS35387-1	REFLECTOR, INDICATIN UOC: V95	2
8	PAOZZ	96906	MS35333-40	WASHER, LOCK UOC: V95	4
9	PAOZZ	96906	MS35206-280	SCREW, MACHINE UOC: V95	4
10	PAOZZ	19207	11661176	BRACKET, ANGLE UOC: V95	1
11	PAOZZ	96906	MS18154-58	SCREW, CAP, HEXAGON H UOC: V95	2
12	PAOZZ	19207	10917886	BUSHING, NONMETALLIC UOC: V95	1
13	PAOZZ	96906	MS3367-1-0	STRAP, TIEDOWN, ELECT UOC: V95	36
14	PAOZZ	19207	8338567	WASHER, SLOTTED UOC: V95	1
15	PAOZZ	19207	8338566	SHELL, ELECTRICAL CO UOC: V95	1

END OF FIGURE

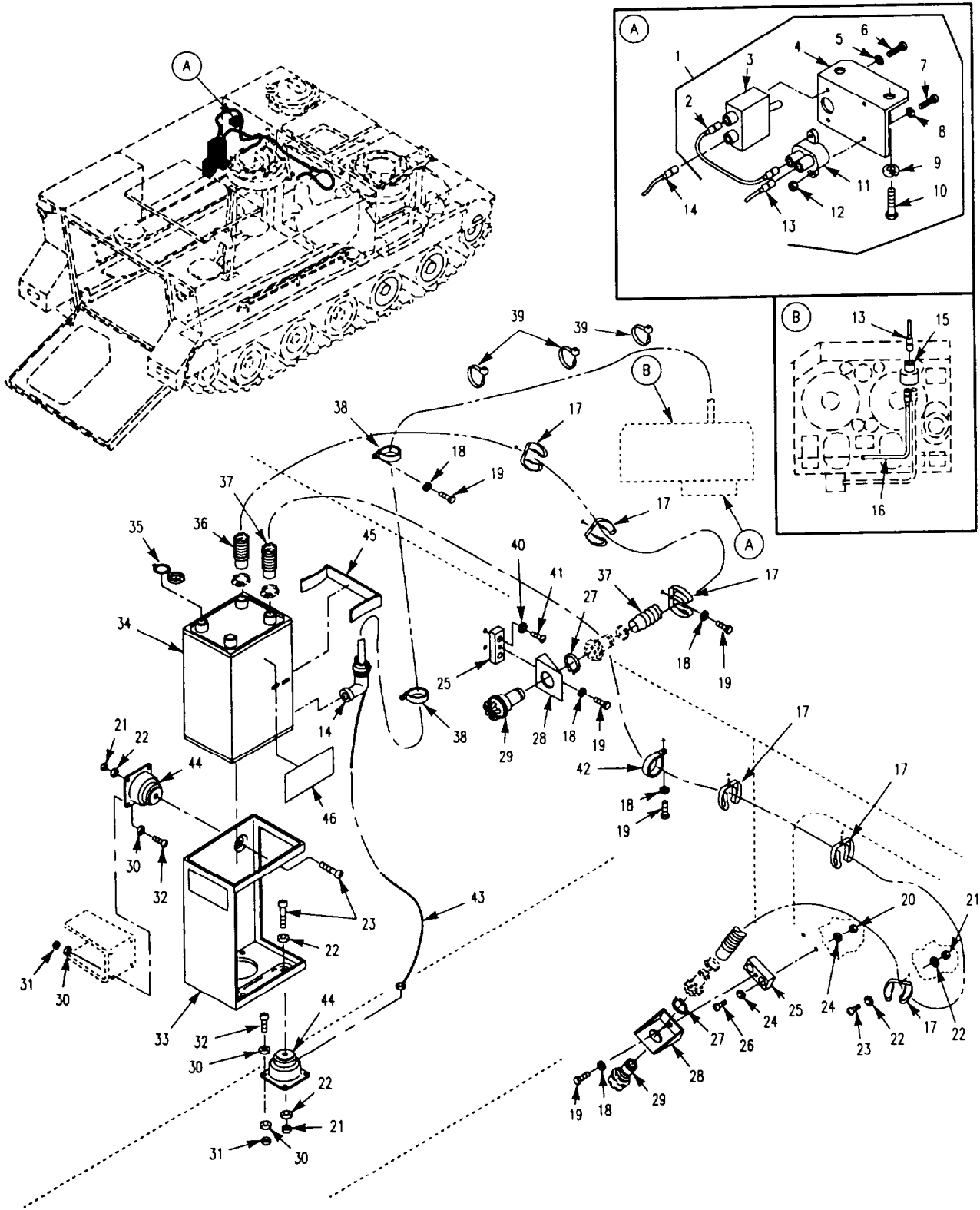

Figure 398A. M8A3 NBC Kit
(M113A2)

SECTION II

TM 9-2350-261-24P

(1) ITEM NUMBER	(2) SMR CODE	(3) CAGE	(4) PART NUMBER	(5) DESCRIPTION AND USABLE ON CODE (UOC)	(6) QTY
GROUP 3307 SPECIAL PURPOSE KITS FIG. 398A M8A3 NBC KIT (M113A2)					
1	PA000	81361	C5-19-1757	SWITCH ASSEMBLY UOC: V35	1
2	PAOZZ	81361	B5-19-1768	.CABLE ASSEMBLY, SPEC UOC: V35	1
3	PAOZZ	96906	MS39061-1	.SWITCH, TOGGLE UOC: V35	1
4	PAOZZ	81361	C5-19-1756	.ANGLE UOC: V35	1
5	PAOZZ	96906	MS35335-31	.WASHER, LOCK UOC: V35	2
6	PAOZZ	96906	MS35206-244	.SCREW, MACHINE UOC: V35	2
7	PAOZZ	96906	MS35206-247	.SCREW, MACHINE UOC: V35	2
8	PAOZZ	96906	MS35338-42	.WASHER, LOCK UOC: V35	2
9	PAOZZ	96906	MS35338-44	.WASHER, LOCK UOC: V35	2
10	PAOZZ	80204	B1821AH025C063N	.SCREW, CAP, HEXAGON H UOC: V35	2
11	PAOZZ	81349	M13516/1-1	.CIRCUIT BREAKER UOC: V35	1
12	PAOZZ	96906	MS35649-282	.NUT, PLAIN, HEXAGON UOC: V35	2
13	PAOZZ	19207	12381952-2	.LEAD, ELECTRICAL UOC: V35	1
14	PAOZZ	19207	12381990-3	.CABLE ASSEMBLY UOC: V35	1
15	PAOZZ	96906	MS27147-1	ADAPTER, CONNECTOR UOC: V35	1
16	PAOZZ	19207	12381952-1	LEAD, ELECTRICAL UOC: V35	1
17	PAOZZ	80064	2588356	CLIP, SPRING TENSION UOC: V35	7
18	PAOZZ	96906	MS35338-44	WASHER, LOCK UOC: V35	10
19	PAOZZ	80204	B1821AH025C063N	SCREW, CAP, HEXAGON H UOC: V35	12
20	PAOZZ	96906	MS21044N6	NUT, SELF-LOCKING, HE UOC: V35	4
21	PAOZZ	96906	MS21044N4	NUT, SELF-LOCKING, HE UOC: V35	6
22	PAOZZ	96906	MS27183-10	WASHER, FLAT UOC: V35	14
23	PAOZZ	96906	MS35207-285	SCREW, MACHINE UOC: V35	6
24	PAOZZ	96906	MS27183-14	WASHER, FLAT UOC: V35	4
25	PAOZZ	19207	12314018	BRACKET, MOUNTING UOC: V35	2
26	PAOZZ	96906	MS35207-313	SCREW, MACHINE UOC: V35	2
27	PAOZZ	96906	MS16624-4087	RING, RETAINING UOC: V35	2
28	PAOZZ	81361	B5-19-1831	BRACKET, ANGLE UOC: V35	2
29	PAOZZ	81361	B5-19-1829	CONNECTOR, ORIFICE A UOC: V35	2

398A-1

SECTION II

TM 9-2350-261-24P

(1) ITEM NUMBER	(2) SMR CODE	(3) CAGE	(4) PART NUMBER	(5) DESCRIPTION AND USABLE ON CODE (UOC)	(6) QTY
GROUP 3307 SPECIAL PURPOSE KITS FIG. 398A M8A3 NBC KIT, CONTINUED (M113A2)					
30	PAOZZ	96906	MS35335-32	WASHER, LOCK UOC: V35	40
31	PAOZZ	96906	MS21044N3	NUT, SELF-LOCKING, HE UOC: V35	20
32	PAOZZ	96906	MS35207-266	SCREW, MACHINE UOC: V35	20
33	PAOZZ	81361	D5-19-1754	FRAME ASSEMBLY UOC: V35	1
34	PAOZZ	81361	D5-19-1772	PURIFIER, AIR UOC: V35	1
35	PAOZZ	81361	C5-19-1827	CAP, PROTECTIVE, DUST UOC: V35	2
36	PAOZZ	81361	C5-19-876-4	HOSE ASSEMBLY, AIR D UOC: V35	1
37	PAOZZ	81361	C5-19-876-3	HOSE ASSEMBLY, AIR D UOC: V35	1
38	PAOZZ	96906	MS9352-02	CLAMP, LOOP UOC: V35	2
39	PAOZZ	96906	MS3367-1-9	STRAP, TIEDOWN, ELECT UOC: V35	V
40	PAOZZ	96906	MS35338-46	WASHER, LOCK UOC: V35	2
41	PAOZZ	96906	MS35206-311	SCREW, MACHINE UOC: V35	2
42	PAOZZ	96906	MS9352-21	CLAMP, LOOP UOC: V35	2
43	PAOZZ	81361	B5-19-1663	LEAD, ELECTRICAL UOC: V35	1
44	PAOZZ	19207	12381982	MOUNT, RESILIENT UOC: V35	5
45	PAOZZ	81361	C5-19-1662	CLIP, SPRING UOC: V35	1
46	PAOZZ	19207	12381999	MARKER UOC: V35	1

END OF FIGURE

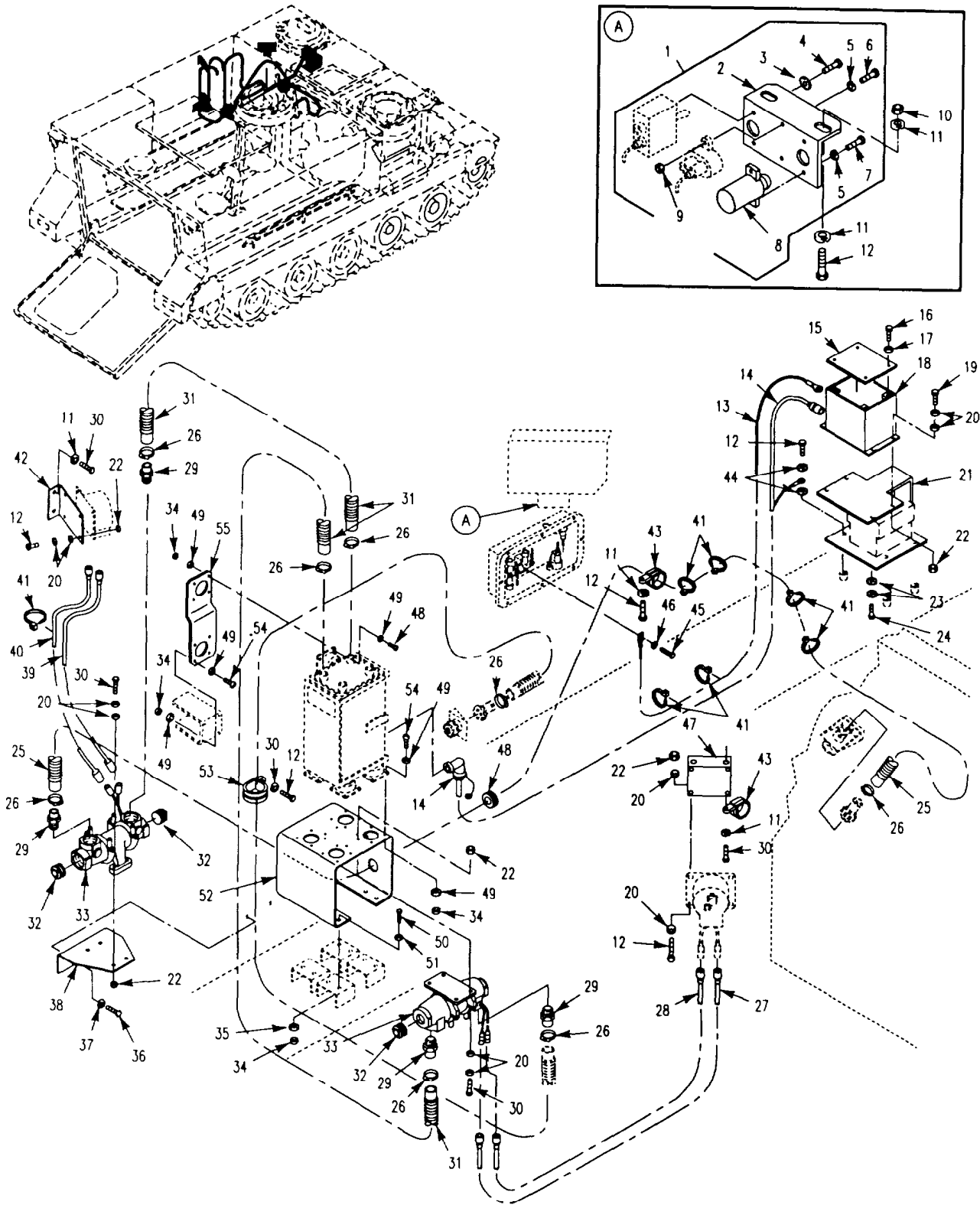

Figure 398B. M3 Heater Accessory Kit (M113A2)

SECTION II

TM 9-2350-261-24P

(1) ITEM NUMBER	(2) SMR CODE	(3) CAGE	(4) PART NUMBER	(5) DESCRIPTION AND USABLE ON CODE (UOC)	(6) QTY
GROUP 3307 SPECIAL PURPOSE KITS FIG. 398B M3 HEATER ACCESSORY KIT (M113A2)					
1	PA000	19207	12382053-2	SWITCH UOC: V35	1
2	PAOZZ	19207	12381974	.CONTROL, PANEL UOC: V35	1
3	PAOZZ	96906	MS35335-31	.WASHER, LOCK UOC: V35	2
4	PAOZZ	96906	MS35206-244	.SCREW, MACHINE UOC: V35	2
5	PAOZZ	96906	MS35338-42	.WASHER, LOCK UOC: V35	4
6	PAOZZ	96906	MS35206-247	.SCREW, MACHINE UOC: V35	2
7	PAOZZ	96906	MS35206-241	.SCREW, MACHINE UOC: V35	2
8	PA000	19207	8376499	.LIGHT, INDICATOR UOC: V35	1
9	PAOZZ	96906	MS35649-282	.NUT, PLAIN, HEXAGON. UOC: V35	2
10	PAOZZ	96906	MS21044N4	NUT, SELF-LOCKING, HE UOC: V35	2
11	PAOZZ	96906	MS35335-33	WASHER, LOCK UOC: V35	7
12	PAOZZ	80204	B1821AH025C063N	SCREW, CAP, HEXAGON H UOC: V35	18
13	PAOZZ	19207	12382031	CABLE, POWER, ELECT UOC: V35	1
14	PAOFF	19207	12381975-3	CABLE ASSEMBLY SEE FIG. 398Q UOC: V35	1
15	PAOZZ	19207	12381958	COVER, BREAKER BOX. UOC: V35	1
16	PAOZZ	96906	MS35206-248	.SCREW, MACHINE UOC: V35	4
17	PAOZZ	96906	MS27183-7	WASHER, FLAT UOC: V35	4
18	PAOZZ	19207	12381978	CIRCUIT BREAKER BOX UOC: V35	1
19	PAOZZ	80204	B1821BH025C088N	SCREW, CAP, HEXAGON H UOC: V35	4
20	PAOZZ	96906	MS27183-10	WASHER, FLAT UOC: V35	40
21	PAOZZ	19207	12382067	BRACKET UOC: V35	1
22	PAOZZ	96906	MS51922-1	NUT, SELF-LOCKING, HE UOC: V35	20
23	PAOZZ	96906	MS45904-60	WASHER, LOCK UOC: V35	8
24	PAOZZ	96906	MS35207-264	SCREW, MACHINE UOC: V35	4
25	PAOZZ	81361	C5-19-916-3	HOSE, AIR DUCT UOC: V35	1
26	PAOZZ	96906	MS22064-5	CLAMP, HOSE UOC: V35	8
27	PAOZZ	19207	12349553-3	LEAD UOC: V35	1
28	PAOZZ	19207	12349553-4	LEAD UOC: V35	1
29	PAOZZ	81361	B5-19-1676-2	ADAPTER, STRAIGHT, PI UOC: V35	4

398B-1

SECTION II

TM 9-2350-261-24P

(1) ITEM NUMBER	(2) SMR CODE	(3) CAGE	(4) PART NUMBER	(5) DESCRIPTION AND USABLE ON CODE (UOC)	(6) QTY
GROUP 3307 SPECIAL PURPOSE KITS FIG. 398B M3 HEATER ACCESSORY KIT, CONTINUED (M113A2)					
30	PAOZZ	80204	B1821BH025C075N	SCREW, CAP, HEXAGON H UOC: V35	12
31	PAOZZ	19207	12382029-4	HOSE, NONMETALLIC UOC: V35	2
32	PAOZZ	96906	MS27769-7	PLUG, PIPE UOC: V35	4
33	PAOZZ	81361	E5-19-1782	HEATER, AIR, ELECTRIC UOC: V35	2
34	PAOZZ	96906	MS21044N3	NUT, SELF-LOCKING, HE UOC: V35	2
35	PAOZZ	96906	MS27183-42	WASHER, FLAT UOC: V35	8
36	PAOZZ	80204	B1821BH038C100N	SCREW, CAP, HEXAGON H UOC: V35	2
37	PAOZZ	96906	MS35338-46	WASHER, LOCK UOC: V35	2
38	PAOZZ	19207	12382002	BRACKET UOC: V35	1
39	PAOZZ	19207	12349553-1	LEAD UOC: V35	1
40	PAOZZ	19207	12349553-2	LEAD UOC: V35	1
41	PAOZZ	96906	MS3367-7-0	STRAP, TIEDOWN, ELECT UOC: V35	V
42	PAOZZ	19207	12382000	BRACKET UOC: V35	1
43	PAOZZ	96906	MS9352-21	CLAMP, LOOP UOC: V35	2
44	PAOZZ	96906	MS45904-69	WASHER, LOCK UOC: V35	8
45	PAOZZ	80204	B1821BH038C138N	SCREW, CAP, HEXAGON H UOC: V35	1
46	PAOZZ	96906	MS45904-76	WASHER, LOCK UOC: V35	1
47	PAOZZ	19207	12382001	BRACKET UOC: V35	1
48	PAOZZ	96906	MS35489-114	GROMMET, NONMETALLIC UOC: V35	1
49	PAOZZ	96906	MS35335-32	WASHER, LOCK UOC: V35	48
50	PAOZZ	96906	MS35207-265	SCREW, MACHINE UOC: V35	8
51	PAOZZ	96906	MS27183-51	WASHER, FLAT UOC: V35	8
52	PAOZZ	19207	12382028	BRACKET UOC: V35	1
53	PAOZZ	96906	MS9352-03	CLAMP, LOOP UOC: V35	2
54	PAOZZ	96906	MS35207-266	SCREW, MACHINE UOC: V35	24
55	PAOZZ	19207	12381988	BRACKET UOC: V35	1

END OF FIGURE

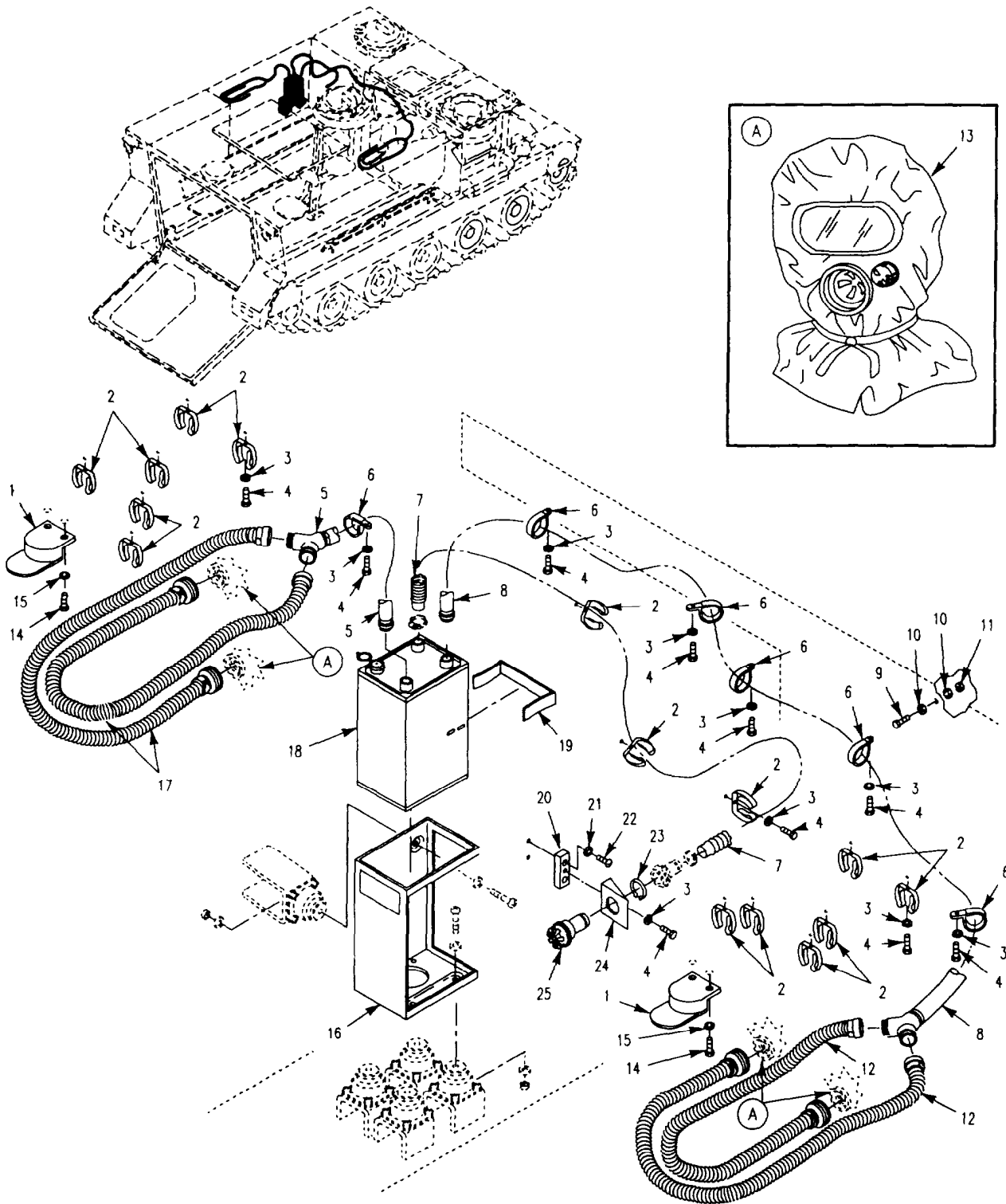

Figure 398C. M14 AMB NBC Kit (M113A2)

SECTION II

TM 9-2350-261-24P

(1) ITEM NUMBER	(2) SMR CODE	(3) CAGE	(4) PART NUMBER	(5) DESCRIPTION AND USABLE ON CODE (UOC)	(6) QTY
GROUP 3307 SPECIAL PURPOSE KITS FIG. 398C M14 AMB NBC KIT (M113A2)					
1	PAOZZ	19207	12314006-3	BRACKET, MOUNTING UOC: V35	1
2	PAOZZ	80064	2588356	CLIP, SPRING TENSION UOC: V35	16
3	PAOZZ	96906	MS35338-44	WASHER, LOCK UOC: V35	23
4	PAOZZ	80204	B1821AH025C063N	SCREW, CAP, HEXAGON H UOC: V35	13
5	PAOZZ	19207	12382006-1	H O S E UOC: V35	1
6	PAOZZ	96906	MS9352-21	CLAMP, LOOP UOC: V35	6
7	PAOZZ	81361	C5-19-876-4	HOSE ASSEMBLY, AIR D UOC: V35	1
8	PAOZZ	19207	12382006-2	H O S E UOC: V35	1
9	PAOZZ	96906	MS35207-280	SCREW, MACHINE UOC: V35	1
10	PAOZZ	96906	MS27183-10	WASHER, FLAT UOC: V35	2
11	PAOZZ	96906	MS21044N4	NUT, SELF-LOCKING, HE UOC: V35	1
12	PAOZZ	81361	C5-19-1820-2	H O S E UOC: V35	2
13	PAOZZ	81361	D5-70-23	HEADPIECE, GAS UOC: V35	2
14	PAOZZ	80204	B1821BH038C088N	SCREW, CAP, HEXAGON H UOC: V35	2
15	PAOZZ	96906	MS27183-14	WASHER, FLAT UOC: V35	4
16	PAOZZ	81361	D5-19-1754	FRAME ASSEMBLY UOC: V35	1
17	PAOZZ	81361	C5-66-269	HOSE ASSEMBLY, AIR D UOC: V35	2
18	PAOZZ	81361	D5-19-1772	PURIFIER, AIR UOC: V35	1
19	PAOZZ	81361	C5-19-1662	CLIP, SPRING UOC: V35	1
20	PAOZZ	19207	12314018	BRACKET, MOUNTING UOC: V35	1
21	PAOZZ	96906	MS35338-46	WASHER, LOCK UOC: V35	2
22	PAOZZ	96906	MS35206-311	SCREW, MACHINE UOC: V35	2
23	PAOZZ	96906	MS16624-4087	RING, RETAINING UOC: V35	1
24	PAOZZ	81361	B5-19-1831	BRACKET, ANGLE UOC: V35	1
25	PAOZZ	81361	B5-19-1829	CONNECTOR, ORIFICE A UOC: V35	1

END OF FIGURE

398C-1

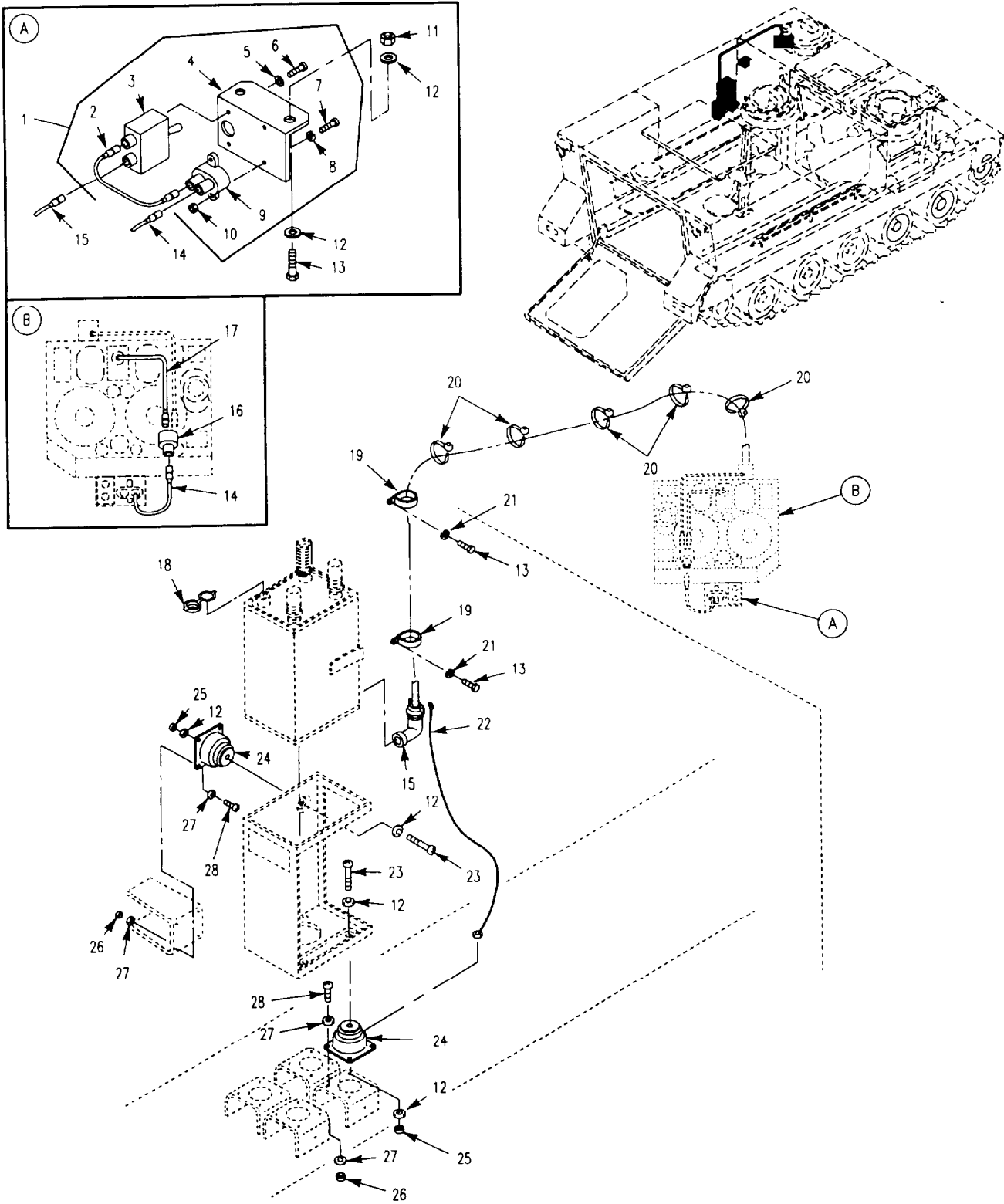

Figure 398D. M14 AMB NBC Kit
(M113A2)

SECTION II

TM 9-2350-261-24P

(1) ITEM NUMBER	(2) SMR CODE	(3) CAGE	(4) PART NUMBER	(5) DESCRIPTION AND USABLE ON CODE (UOC)	(6) QTY
GROUP 3307 SPECIAL PURPOSE KITS FIG. 398D M14 AMB NBC KIT (M113A2)					
1	PA000	81361	C5-19-1757	SWITCH ASSEMBLY UOC: V35	1
2	PAOZZ	81361	B5-19-1768	.CABLE ASSEMBLY, SPEC UOC: V35	1
3	PAOZZ	96906	MS39061-1	SWITCH, TOGGLE UOC: V35	1
4	PAOZZ	81361	C5-19-1756	.ANGLE UOC: V35	1
5	PAOZZ	96906	MS35335-31	.WASHER, LOCK UOC: V35	2
6	PAOZZ	96906	MS35206-244	.SCREW, MACHINE UOC: V35	2
7	PAOZZ	96906	MS35206-247	SCREW, MACHINE UOC: V35	2
8	PAOZZ	96906	MS35338-42	.WASHER, LOCK UOC: V35	2
9	PAOZZ	81349	M13516/1-1	.CIRCUIT BREAKER UOC: V35	1
10	PAOZZ	96906	MS35649-282	NUT, PLAIN, HEXAGON UOC: V35	2
11	PAOZZ	96906	MS51922-1	NUT, SELF-LOCKING, HE UOC: V35	2
12	PAOZZ	96906	MS27183-10	WASHER, FLAT UOC: V35	12
13	PAOZZ	80204	B1821AH025C063N	SCREW, CAP, HEXAGON H UOC: V35	14
14	PAOZZ	19207	12381952-2	LEAD, ELECTRICAL UOC: V35	1
15	PAOZZ	81361	B5-19-1767	LEAD, ELECTRICAL UOC: V35	1
16	PAOZZ	96906	MS27147-1	ADAPTER, CONNECTOR UOC: V35	1
17	PAOZZ	19207	12381952-1	LEAD, ELECTRICAL UOC: V35	1
18	PAOZZ	81361	C5-19-1827	CAP, PROTECTIVE, DUST UOC: V35	1
19	PAOZZ	96906	MS9352-02	CLAMP, LOOP UOC: V35	2
20	PAOZZ	96906	MS3367-1-9	STRAP, TIEDOWN, ELECT UOC: V35	V
21	PAOZZ	96906	MS35338-44	WASHER, LOCK UOC: V35	4
22	PAOZZ	81361	B5-19-1663	LEAD, ELECTRICAL UOC: V35	1
23	PAOZZ	96906	MS35207-285	SCREW, MACHINE UOC: V35	5
24	PAOZZ	19207	12381982	MOUNT, RESILIENT UOC: V35	5
25	PAOZZ	96906	MS21044N4	NUT, SELF-LOCKING, HE UOC: V35	5
26	PAOZZ	96906	MS21044N3	NUT, SELF-LOCKING, HE UOC: V35	20
27	PAOZZ	96906	MS35335-32	WASHER, LOCK UOC: V35	40
20	PAOZZ	96906	MS35207-266	SCREW, MACHINE UOC: V35	20

END OF FIGURE

398D-1

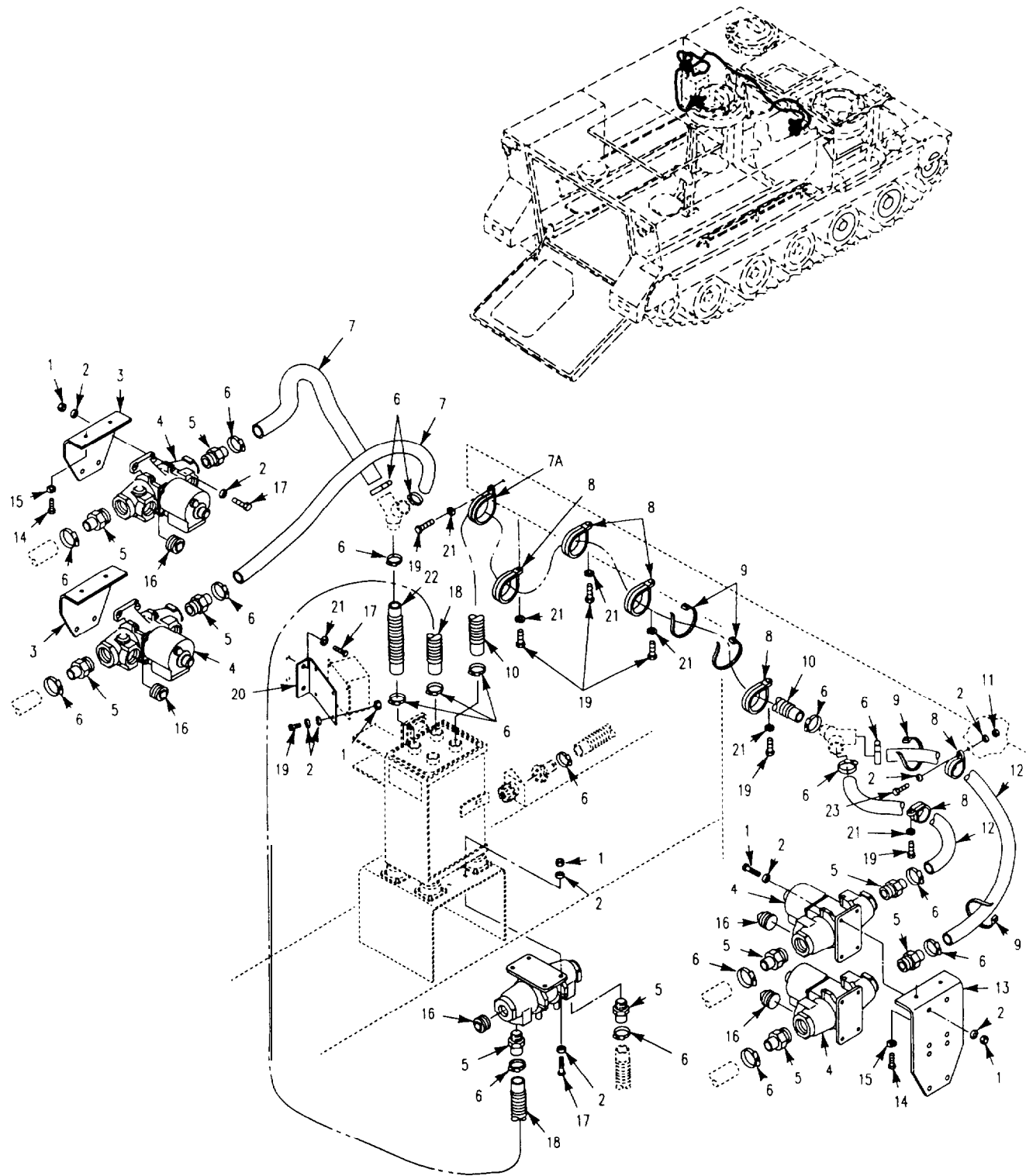

Figure 398E. M3 AMB Heater Kit
(M113A2)

SECTION II

TM 9-2350-261-24P

(1) ITEM NUMBER	(2) SMR CODE	(3) CAGE	(4) PART NUMBER	(5) DESCRIPTION AND USABLE ON CODE (UOC)	(6) QTY
GROUP 3307 SPECIAL PURPOSE KITS FIG 398E M3 AMB HEATER KIT (M113A2)					
1	PAOZZ	96906	MS51922-1	NUT SELF-LOCKING, HE UOC: V35	24
2	PAOZZ	96906	MS27183-10	WASHER, FLAT UOC: V35	50
3	PAOZZ	19207	12382002	BRACKET UOC: V35	2
4	PAOZZ	81361	E5-19-1782	HEATER, AIR, ELECTRIC UOC: V35	5
5	PAOZZ	81361	B5-19-1676-2	ADAPTER, STRAIGHT, PI UOC: V35	10
6	PAOZZ	96906	MS22064-5	CLAMP, HOSE UOC: V35	20
7	PAOZZ	81361	C5-19-916-1	HOSE, AIR DUCT UOC:V35	2
7A	PAOZZ	96906	MS9352-03	CLAMP, LOOP UOC: V35	1
8	PAOZZ	96906	MS9352-21	CLAMP, LOOP UOC: V35	6
9	PAOZZ	96906	MS3367-7-0	STRAP, TIEDOWN, ELECT UOC: V35	V
10	PAOZZ	19207	12382029-2	HOSE NONMETALLIC. UOC: V35	1
11	PAOZZ	96906	MS21044N4	NUT, SELF-LOCKING, HE UOC: V35	1
12	PAOZZ	19207	12382029-6	HOSE, NONMETALLIC UOC: V35	2
13	PAOZZ	19207	12382056	BRACKET UOC: V35	1
14	PAOZZ	80204	B1821BH038C100N	SCREW, CAP, HEXAGON H UOC: V35	6
15	PAOZZ	96906	MS35338-46	WASHER, LOCK UOC: V35	6
16	PAOZZ	96906	MS27769-7	PLUG PIPE UOC: V35	10
17	PAOZZ	80204	B1821BH025C075N	SCREW, CAP, HEXAGON H UOC: V35	22
18	PAOZZ	19207	12382029-4	HOSE, NONMETALLIC UOC: V35	1
19	PAOZZ	80204	B1821BH025C063N	SCREW, CAP, HEXAGON H UOC: V35	10
20	PAOZZ	19207	12382000	BRACKET UOC: V35	1
21	PAOZZ	96906	MS35338-44	WASHER, LOCK UOC: V35	0
22	PAOZZ	19207	12382029-5	HOSE, NONMETALLIC UOC: V35	1
23	PAOZZ	96906	MS35207-281	SCREW, MACHINE UOC: V35	1

END OF FIGURE

398E-1

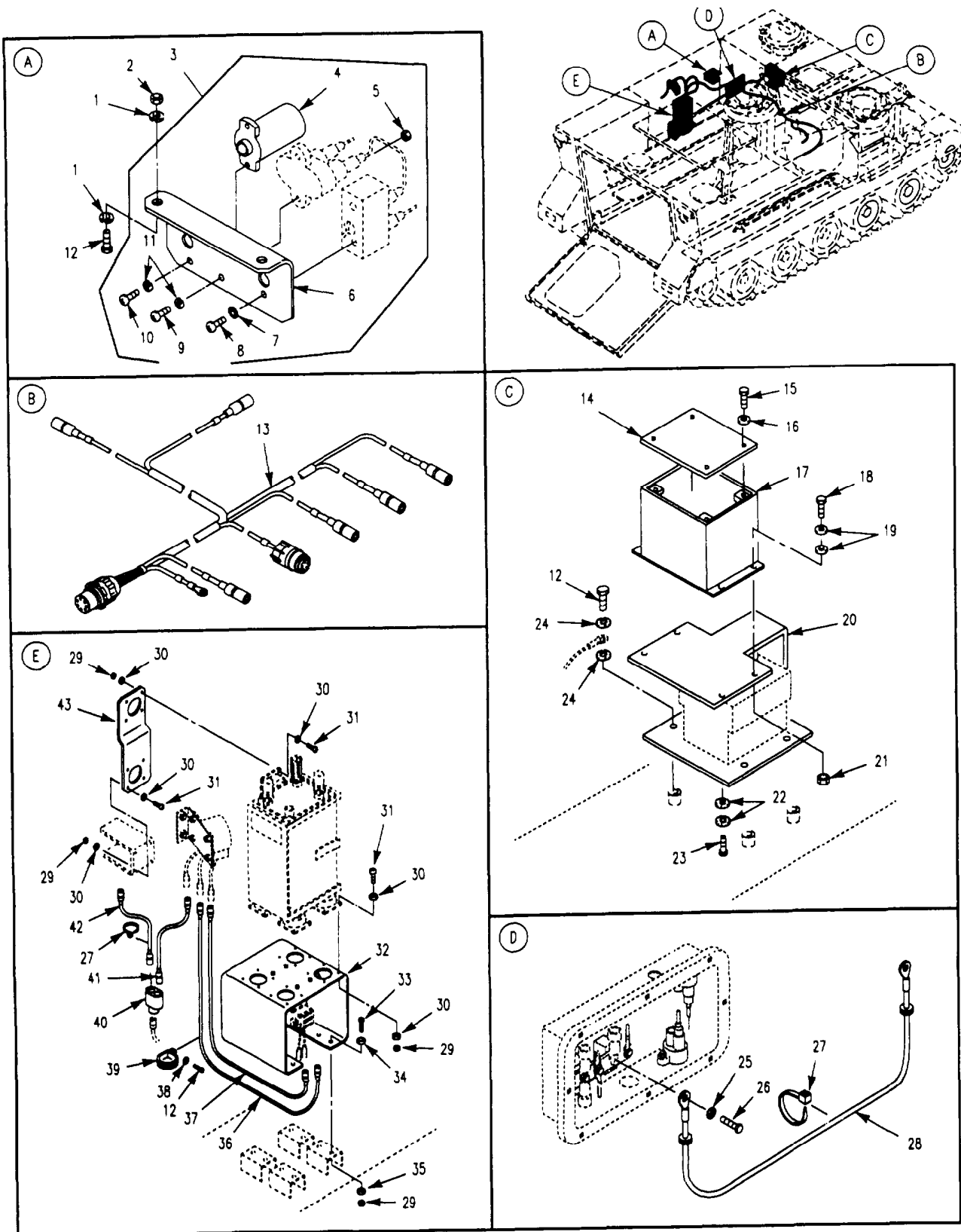

Figure 398F. M3 AMB Heater Kit (M113A2)

SECTION II

TM 9-2350-261-24P

(1) ITEM NUMBER	(2) SMR CODE	(3) CAGE	(4) PART NUMBER	(5) DESCRIPTION AND USABLE ON CODE (UOC)	(6) QTY
GROUP 3307 SPECIAL PURPOSE KITS FIG 398F M3 AMB HEATER KIT (M113A2)					
1	PAOZZ	96906	MS35335-33	WASHER, LOCK UOC: V35	4
2	PAOZZ	96906	MS21044N4	NUT, SELF-LOCKING HE UOC: V35	2
3	PA000	19207	12382053-2	SWITCH, UOC: V35	1
4	PA000	23382	16B1582726	.LIGHT INDICATOR UOC: V35	1
5	PAOZZ	96906	MS35649-282	.NUT, PLAIN, HEXAGON UOC: V35	2
6	PAOZZ	19207	12381974	.CONTROL, PANEL UOC: V35	1
7	PAOZZ	96906	MS35335-31	.WASHER, LOCK UOC: V35	2
8	PAOZZ	96906	MS35206-244	.SCREW, MACHINE UOC: V35	2
9	PAOZZ	96906	MS35206-247	.SCREW, MACHINE UOC: V35	2
10	PAOZZ	96906	MS35206-241	.SCREW MACHINE UOC: V35	2
11	PAOZZ	96906	MS35338-42	.WASHER, LOCK UOC: V35	4
12	PAOZZ	80204	B1821BH025C063N	SCREW, CAP, HEXAGON H UOC: V35	8
13	PAOFF	19207	12381975-7	CABLE ASSEMBLY, POW SEE FIG 398Q UOC: V35	1
14	PAOZZ	19207	12381958	COVER, BREAKER BOX UOC: V35	1
15	PAOZZ	96906	MS35206-248	SCREW, MACHINE UOC: V35	4
16	PAOZZ	96906	MS27183-7	WASHER, FLAT UOC: V35	4
17	PAOZZ	19207	12381978	CIRCUIT BREAKER BOX. UOC: V35	1
18	PAOZZ	80204	B1821BH025C088N	SCREW, CAP, HEXAGON H UOC: V35	4
19	PAOZZ	96906	MS27183-10	WASHER, FLAT UOC: V35	8
20	PAOZZ	19207	12382067	BRACKET UOC: V35	1
21	PAOZZ	96906	MS51922-1	NUT, SELF-LOCKING, HE UOC: V35	4
22	PAOZZ	96906	MS45904-60	WASHER, LOCK UOC: V35	8
23	PAOZZ	96906	MS35207-264	SCREW, MACHINE UOC: V35	4
24	PAOZZ	96906	MS45904-69	WASHER, LOCK UOC: V35	8
25	PAOZZ	96906	MS45904-76	WASHER, LOCK UOC: V35	1
26	PAOZZ	80204	B1821BH038C138N	SCREW, CAP, HEXAGON H UOC: V35	1
27	PAOZZ	96906	MS3367-7-0	STRAP, TIEDOWN, ELECT UOC: V35	V
28	PAOZZ	19207	12382031	CABLE, POWER, ELECT UOC: V35	1
29	PAOZZ	96906	MS21044N3	NUT, SELF-LOCKING, HE UOC: V35	32

398F-1

SECTION II

TM 9-2350-261-24P

(1) ITEM NUMBER	(2) SMR CODE	(3) CAGE	(4) PART NUMBER	(5) DESCRIPTION AND USABLE ON CODE (UOC)	(6) QTY
GROUP 3307 SPECIAL PURPOSE KITS FIG 398F M3 AMB HEATER KIT, CONTINUED (M113A2)					
30	PAOZZ	96906	MS35335-32	WASHER, LOCK UOC: V35	48
31	PAOZZ	96906	MS35207-266	SCREW, MACHINE UOC: V35	24
32	PAOZZ	19207	12381988	BRACKET UOC: V35	1
33	PAOZZ	96906	MS35207-265	SCREW MACHINE UOC: V35	8
34	PAOZZ	OWLU1	99-51505-017	WASHER, FLAT UOC: V35	8
35	PAOZZ	96906	MS27183-42	WASHER, FLAT UOC: V35	8
36	PAOZZ	19207	12349553-1	L E A D UOC: V35	1
37	PAOZZ	19207	12349553-2	L E A D UOC: V35	1
38	PAOZZ	96906	MS35338-44	WASHER, LOCK UOC: V35	2
39	PAOZZ	96906	MS9352-03	CLAMP, LOOP UOC: V35	2
40	PAOZZ	96906	MS27147-1	ADAPTER, CONNECTOR UOC: V35	1
41	PAOZZ	19207	12381952-6	LEAD, ELECTRICAL UOC: V35	1
42	PAOZZ	19207	12381952-7	LEAD, ELECTRICAL. UOC: V35	1
43	PAOZZ	19207	12381988	BRACKET UOC: V35	1

END OF FIGURE

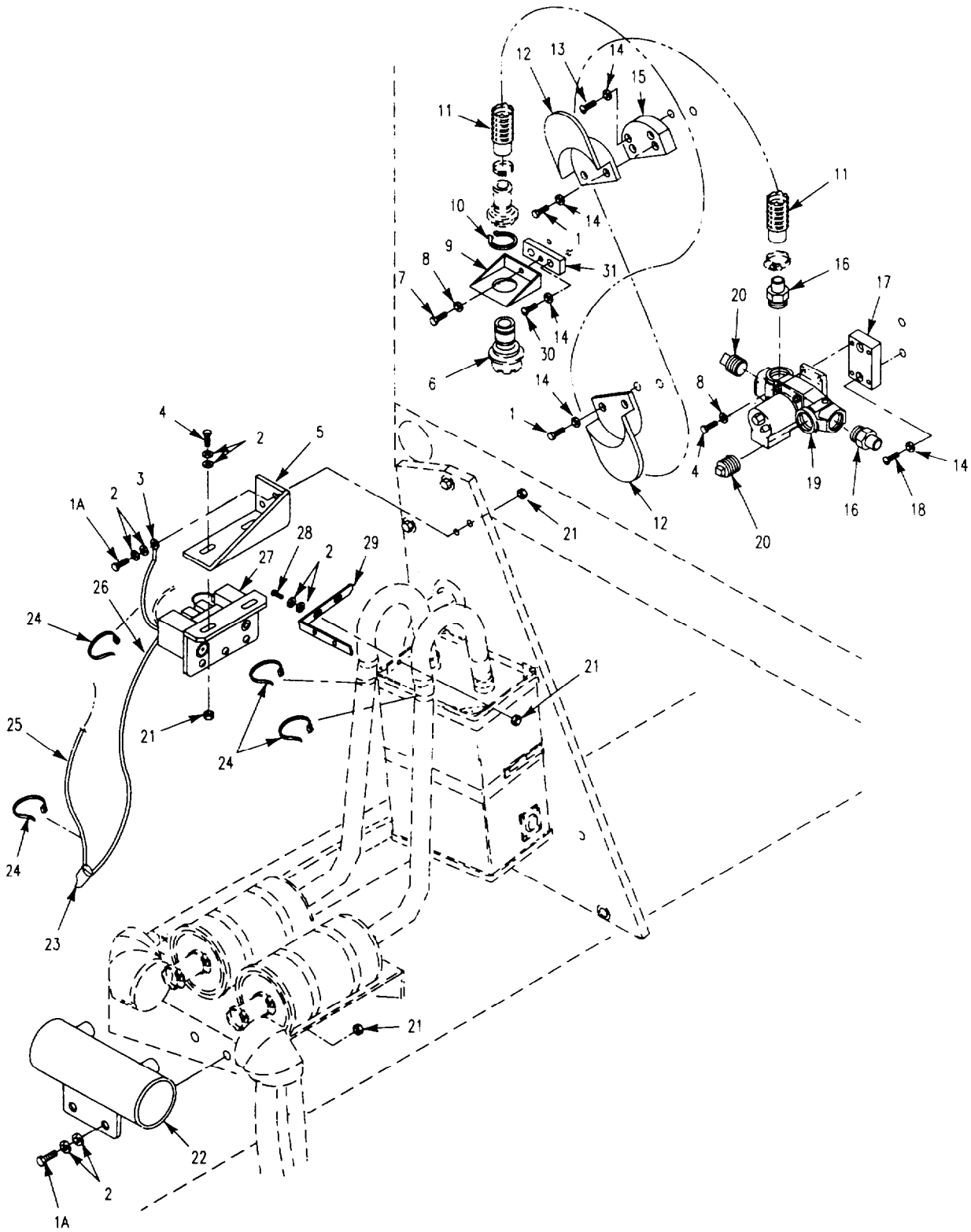

Figure 398G. NBC Kit
(M577A2)

SECTION II

TM 9-2350-261-24P

(1) ITEM NUMBER	(2) SMR CODE	(3) CAGE	(4) PART NUMBER	(5) DESCRIPTION AND USABLE ON CODE (UOC)	(6) QTY
GROUP 3307 SPECIAL PURPOSE KITS FIG. 398G NBC KIT (M577A2)					
1	PAOZZ	80204	B1821AH038C100N	SCREW, CAP, HEXAGON H UOC: V37	4
1A	PAOZZ	80204	B1821AH025C100N	SCREW, CAP, HEXAGON H UOC: V37	4
2	PAOZZ	96906	MS27183-10	WASHER, FLAT UOC: V37	16
3	PAOZZ	19207	11678193	LEAD, ELECTRICAL UOC: V37	1
4	PAOZZ	80204	B1821AH025C075N	SCREW, CAP, HEXAGON H UOC: V37	6
5	PAOZZ	19207	12381984	BRACKET, ANGLE UOC: V37	1
6	PAOZZ	81361	B5-19-1829	CONNECTOR, ORIFICE A UOC: V37	1
7	PAOZZ	80204	B1821AH025C063N	SCREW, CAP, HEXAGON H UOC: V37	6
8	PAOZZ	96906	MS35338-44	WASHER, LOCK UOC: V37	5
9	PAOZZ	81361	B5-19-1831	BRACKET, ANGLE UOC: V37	1
10	PAOZZ	96906	MS16624-4087	RING, RETAINING UOC: V37	1
11	PAOZZ	81361	C5-19-1893-30	HOSE, AIR DUCT UOC: V37	1
12	PAOZZ	19707	12314006	BRACKET, MOUNTING UOC: V37	2
13	PAOZZ	96906	MS35206-313	SCREW, MACHINE UOC: V37	2
14	PAOZZ	96906	MS35338-46	WASHER, LOCK UOC: V37	10
15	PAOZZ	19207	12349585	BRACKET, MOUNTING UOC: V37	1
16	PAOZZ	81361	B5-19-1676-2	ADAPTER, STRAIGHT, PI UOC: V37	2
17	PAOZZ	19207	12314014	BRACKET, MOUNTING UOC: V37	1
16	PAOZZ	96906	MS35206-312	SCREW, MACHINE UOC: V37	2
19	PAOZZ	81361	E5-19-1782	HEATER, AIR, ELECTRIC UOC: V37	1
20	PAOZZ	96906	MS27769-7	PLUG, PIPE UOC: V37	8
21	PAOZZ	96906	MS51922-1	NUT, SELF-LOCKING, HE UOC: V37	8
22	PAOZZ	19207	12382082	MANIFOLD, INTAKE UOC: V37	1
23	PAOZZ	96906	MS27147-1	ADAPTER, CONNECTOR UOC: V37	1
24	PAOZZ	96906	MS3367-7-9	STRAP, TIEDOWN, ELECT UOC: V37	1
25	PAOZZ	19207	12381952-9	LEAD UOC: V37	1
26	PAOZZ	19307	12381952-10	LEAD, ELECTRICAL UOC: V37	1
27	PAOZZ	19207	12382104	SWITCH BOX UOC: V37	1
28	PAOZZ	80204	B1821BH025C088N	SCREW, CAP, HEXAGON H UOC: V37	2
29	PAOZZ	19207	12382089	BRACKET, MOUNTING UOC: V37	1
30	PAOZZ	96906	MS35306-311	SCREW, MACHINE UOC: V37	2
31	PAOZZ	19207	12314018	BRACKET, MOUNTING UOC: V37	1

END OF FIGURE

398G-1

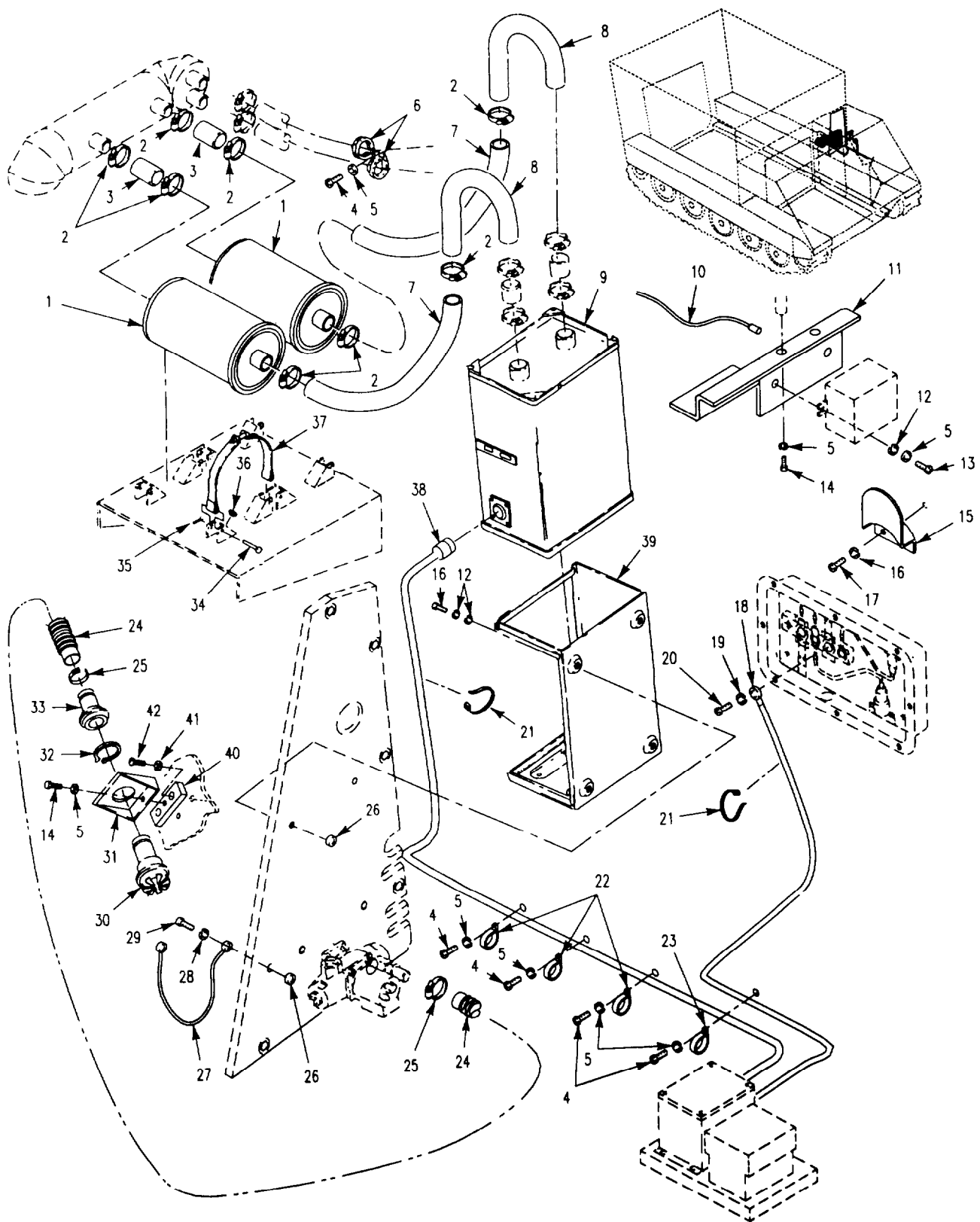

Figure 398H. NBC Kit (M577A2)

SECTION II

TM 9-2350-261-24P

(1) ITEM NUMBER	(2) SMR CODE	(3) CAGE	(4) PART NUMBER	(5) DESCRIPTION AND USABLE ON CODE (UOC)	(6) QTY
GROUP 3307 SPECIAL PURPOSE KITS FIG. 398H NBC KIT (M577A2)					
1	PAOZZ	81361	D5-19-2350	FILTER, GAS UOC: V37	2
2	PAOZZ	96906	MS22064-5	CLAMP, HOSE UOC: V37	12
3	PAOZZ	19207	12382105-1	HOSE UOC: V37	4
4	PAOZZ	96906	MS35206-280	SCREW, MACHINE UOC: V37	5
5	PAOZZ	96906	MS35338-44	WASHER, LOCK UOC: V37	13
6	PAOZZ	96906	MS9352-21	CLAMP, LOOP UOC: V37	2
7	PAOZZ	19207	12382105-2	HOSE, NONMETALLIC UOC: V37	2
8	PAOZZ	19207	12314008	TUBE, BENT, METALLI UOC: V37	2
9	PAOFF	81361	D5-19-2353	PRECLEANER AND PART UOC: V37	1
10	PAOZZ	19207	12381952-11	LEAD, ELECTRICAL UOC: V37	1
11	PAOZZ	19207	12382065	BRACKET, MOUNTING UOC: V37	1
12	PAOZZ	96906	MS27183-10	WASHER, FLAT UOC: V37	10
13	PAOZZ	80204	B1821AH025C100N	SCREW, CAP, HEXAGON H UOC: V37	2
14	PAOZZ	80204	B1821AH025C063N	SCREW, CAP, HEXAGON H UOC: V37	4
15	PAOZZ	19207	12314006	BRACKET, MOUNTING UOC: V37	2
16	PAOZZ	96906	MS27183-14	WASHER, FLAT UOC: V37	4
17	PAOZZ	80204	B1821BH038C088N	SCREW, CAP, HEXAGON H UOC: V37	8
18	PAOZZ	19207	12382031	CABLE, POWER, ELECT UOC: V37	1
19	PAOZZ	96906	MS45904-76	WASHER, LOCK UOC: V37	1
20	PAOZZ	80204	B1821BH038C138N	SCREW, CAP, HEXAGON H UOC: V37	1
21	PAOZZ	96906	MS3367-7-9	STRAP, TIEDOWN, ELECT UOC: V37	V
22	PAOZZ	96906	MS9352-05	CLAMP, LOOP UOC: V37	1
23	PAOZZ	96906	MS9352-10	CLAMP, LOOP UOC: V37	1
24	PAOZZ	81361	C5-19-916-2	HOSE, AIR DUCT UOC: V37	1
25	PAOZZ	96906	MS22064-5	CLAMP, HOSE UOC: V37	1
26	PAOZZ	96906	MS51922-1	NUT, SELF-LOCKING, HE UOC: V37	5
27	PAOZZ	81361	B5-19-1663	LEAD, ELECTRICAL UOC: V37	1
28	PAOZZ	96906	MS45904-68	WASHER, LOCK UOC: V37	2
29	PAOZZ	96906	MS35206-282	SCREW, MACHINE UOC: V37	1

398H-1

SECTION II

TM 9-2350-261-24P

(1) ITEM NUMBER	(2) SMR CODE	(3) CAGE	(4) PART NUMBER	(5) DESCRIPTION AND USABLE ON CODE (UOC)	(6) QTY
GROUP 3307 SPECIAL PURPOSE KITS FIG. 398H NBC KIT, CONTINUED (M577A2)					
30	PAOZZ	81361	B5-19-1829	CONNECTOR, ORIFICE A UOC: V37	4
31	PAOZZ	81361	B5-19-1831	BRACKET, ANGLE UOC: V37	4
32	PAOZZ	96906	MS16624-4087	RING, RETAINING UOC: V37	4
33	PAOZZ	81361	C5-19-1900-2	COUPLING HALF, QUICK UOC: V3-1	1
34	PAOZZ	96906	MS20392-3C41	PIN, STRAIGHT, HEADED UOC: V37	8
35	PAOZZ	96906	MS24665-132	P I N , C O T T E R UOC: V37	8
36	PAOZZ	19207	8731984	BUSHING, NONMETALLIC UOC: V37	8
37	PAOZZ	19207	8763311	BRACKET, FIRE EXTING UOC: V37	4
38	PAOFF	19207	12381975-9	CABLE ASSEMBLY, POW SEE FIG. 398Q UOC: V37	1
39	PAOZZ	81361	D5-19-1754	FRAME ASSEMBLY UOC: V37	1
40	PAOZZ	19207	12314018	BRACKET, MOUNTING UOC: V37	4
41	PAOZZ	96906	MS35338-46	WASHER, LOCK UOC: V37	8
42	PAOZZ	96906	MS35206-311	SCREW, MACHINE UOC: V37	8

END OF FIGURE

398H-2

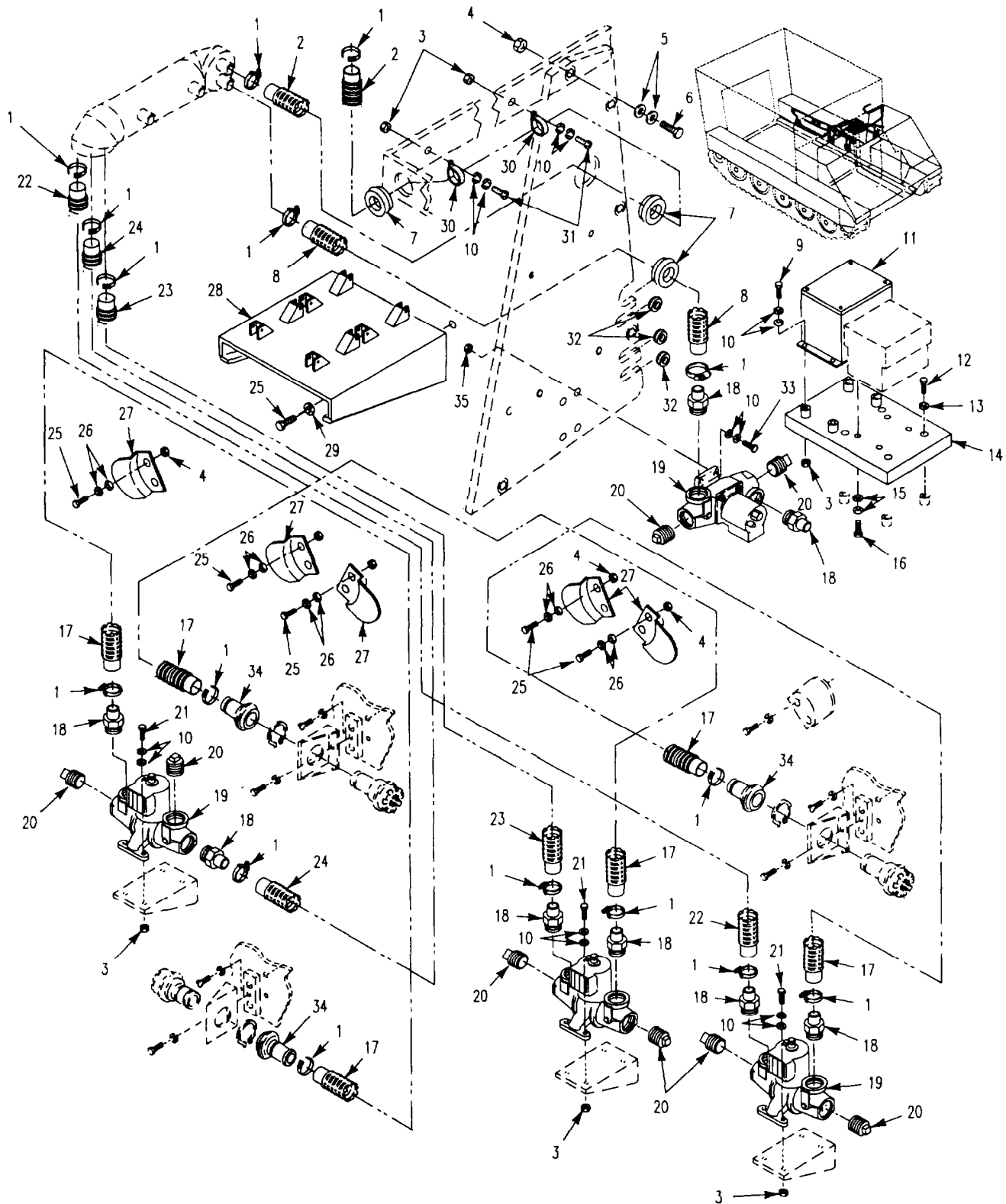

Figure 398I. NBC Kit (M577A2)

SECTION II

TM 9-2350-261-24P

(1) ITEM NUMBER	(2) SMR CODE	(3) CAGE	(4) PART NUMBER	(5) DESCRIPTION AND USABLE ON CODE (UOC)	(6) QTY
GROUP 3307 SPECIAL PURPOSE KITS FIG. 3981 NBC KIT (M577A2)					
1	PAOZZ	96906	MS22064-5	CLAMP, HOSE UOC: V37	16
2	PAOZZ	19207	12382029-8	HOSE, NONMETALLIC UOC: V37	1
3	PAOZZ	96906	MS51922-1	NUT, SELF-LOCKING, HE UOC: V37	18
4	PAOZZ	96906	MS51922-17	NUT, SELF-LOCKING, HE UOC: V37	16
5	PAOZZ	96906	MS27183-15	WASHER, FLAT UOC: V37	12
6	PAOZZ	80204	B1821AH038C125N	SCREW, CAP, HEXAGON H UOC: V37	6
7	PAOZZ	96906	MS35489-114	GROMMET, NONMETALLIC UOC: V37	3
8	PAOZZ	19207	12382029-9	HOSE, NONMETALLIC UOC: V37	1
9	PAOZZ	80204	B1821BH025C088N	SCREW, CAP, HEXAGON H UOC: V37	4
10	PAOZZ	96906	MS27183-10	WASHER, FLAT UOC: V37	44
11	PAOZZ	19207	12381978	CIRCUIT BREAKER BOX UOC: V37	1
12	PAOZZ	80204	B1821AH025C063N	SCREW, CAP, HEXAGON H UOC: V37	1
13	PAOZZ	96906	MS45904-69	WASHER, LOCK UOC: V37	4
14	PAOZZ	19207	12382077	BRACKET, MOUNTING UOC: V37	1
15	PAOZZ	96906	MS45904-60	WASHER, LOCK UOC: V37	8
16	PAOZZ	96906	MS35206-264	SCREW, MACHINE UOC: V37	4
17	PAOZZ	81361	C5-19-916-3	HOSE, AIR DUCT UOC: V37	3
18	PAOZZ	81361	B5-19-1676-2	ADAPTER, STRAIGHT,PI UOC: V37	6
19	PAOZZ	81361	E5-19-1782	HEATER, AIR, ELECTRIC UOC: V37	3
20	PAOZZ	96906	MS27769-7	PLUG, PIPE UOC: V37	2
21	PAOZZ	80204	B1821AH025C075N	SCREW, CAP, HEXAGON H UOC: V37	12
22	PAOZZ	19207	12382029-11	HOSE, NONMETALLIC UOC: V37	1
23	PAOZZ	19207	12382029-10	HOSE, NONMETALLIC UOC: V37	1
24	PAOZZ	19207	12382029-1	HOSE, NONMETALLIC UOC: V37	1
25	PAOZZ	80204	B1821AH038C100N	SCREW, CAP, HEXAGON H UOC: V37	14
26	PAOZZ	96906	MS27183-14	WASHER, FLAT UOC: V37	20
27	PAOZZ	19207	12314006	BRACKET, MOUNTING UOC: V37	5
28	PAOZZ	19207	12382079	BRACKET, MOUNTING UOC: V37	1
29	PAOZZ	96906	MS35338-46	WASHER, LOCK UOC: V37	4

3981-1



SECTION II

TM 9-2350-261-24P

(1) ITEM NUMBER	(2) SMR CODE	(3) CAGE	(4) PART NUMBER	(5) DESCRIPTION AND USABLE ON CODE (UOC)	(6) QTY
GROUP 3307 SPECIAL PURPOSE KITS FIG. 398I NBC KIT, CONTINUED (M577A2)					
30	PAOZZ	96906	MS9352-21	CLAMP, LOOP UOC: V37	2
31	PAOZZ	96906	MS35206-281	SCREW, MACHINE UOC: V37	2
32	PAOZZ	96906	MS35489-43	GROMMET, NONMETALLIC UOC: V37	3
33	PAOZZ	96906	MS35307-306	SCREW, CAP, HEXAGON H UOC: V37	4
34	PAOZZ	81361	C5-19-1900-2	COUPLING HALF, QUICK UOC: V37	3
35	PAOZZ	96906	MS35649-2252	NUT, PLAIN, HEXAGON UOC: V37	4

END OF FIGURE

398I-2

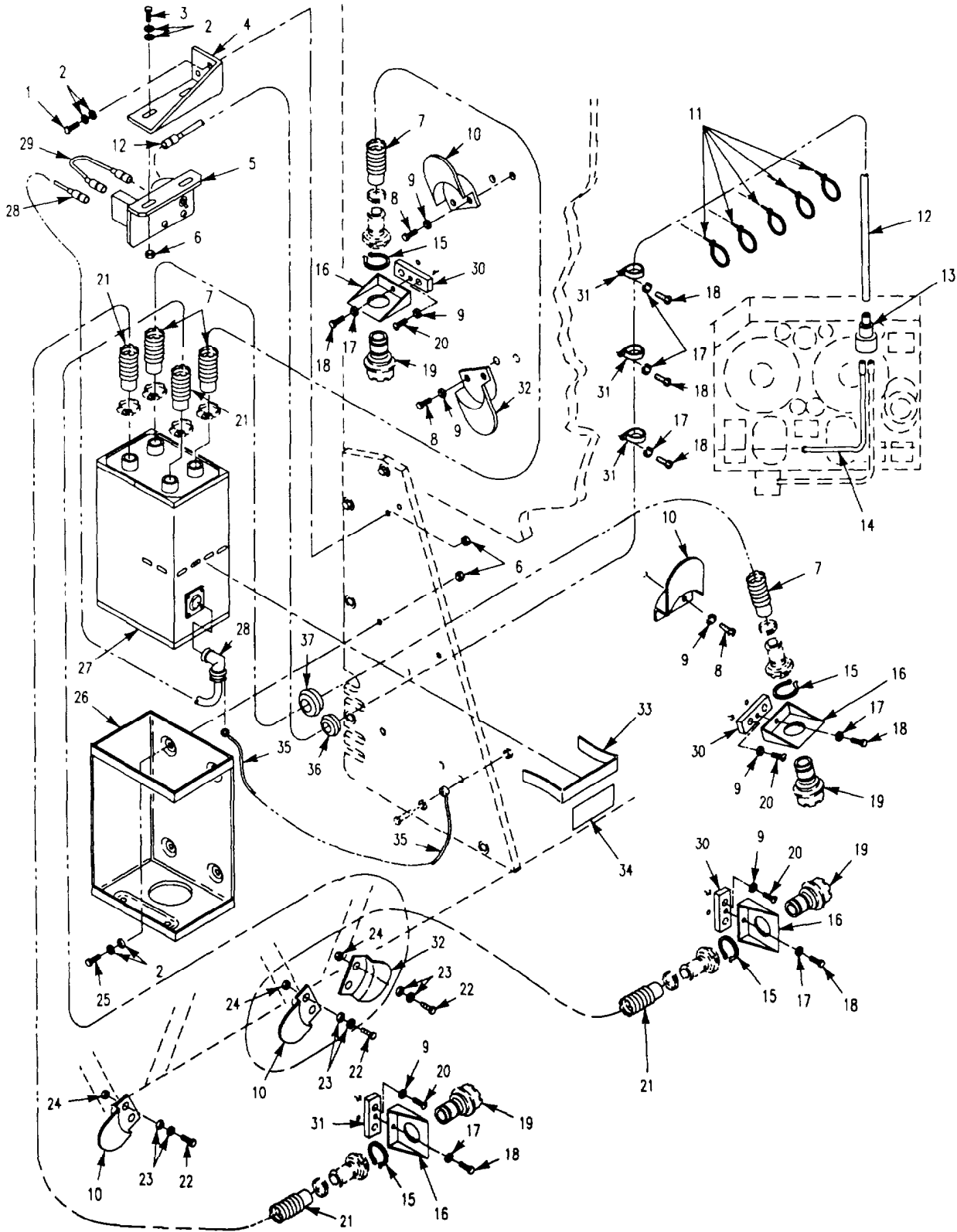

Figure 398J. M8A3 NBC Kit
(M577A2)

SECTION II

TM 9-2350-261-24P

(1) ITEM NUMBER	(2) SMR CODE	(3) CAGE	(4) PART NUMBER	(5) DESCRIPTION AND USABLE ON CODE (UOC)	(6) QTY
				GROUP 3307 SPECIAL PURPOSE KITS FIG. 398J M&A3 NBC KIT (M577A2)	
1	PAOZZ	80204	B1821BH025C075N	SCREW, CAP, HEXAGON H UOC: V37	2
2	PAOZZ	96906	MS27183-10	WASHER, FLAT UOC: V37	16
3	PAOZZ	80204	B1821AH025C100N	SCREW, CAP, HEXAGON H UOC: V37	2
4	PAOZZ	19207	12381984	BRACKET, ANGLE UOC: V37	1
5	PAOZZ	81361	C5-19-1757	SWITCH ASSEMBLY UOC: V37	1
6	PAOZZ	96906	MS51922-1	NUT, SELF-LOCKING, HE UOC: V37	8
7	PAOZZ	81361	C5-19-876-2	HOSE ASSEMBLY, AIR D UOC: V37	2
8	PAOZZ	80204	B1821BH036C0B8N	SCREW, CAP, HEXAGON H UOC: V37	6
9	PAOZZ	96906	MS35338-46	WASHER, LOCK UOC: V37	14
10	PAOZZ	19207	12314006	BRACKET, MOUNTING UOC: V37	4
11	PAOZZ	96906	MS3367-1-9	STRAP, TIEDOWN, ELECT UOC: V37	5
12	PAOZZ	19207	12301952-4	LEAD, ELECTRICAL UOC: V37	1
13	PAOZA	96906	MS27147-1	ADAPTER, CONNECTOR UOC: V37	1
14	PAOZZ	19207	12381952-1	LEAD, ELECTRICAL UOC: V37	1
15	PAOZZ	96906	MS16624-4087	RING, RETAINING UOC: V37	4
16	PAOZZ	81361	B5-19-1831	BRACKET, ANGLE UOC: V37	4
17	PAOZZ	96906	MS35338-44	WASHER, LOCK UOC: V37	7
18	PAOZZ	80204	B1821AH025C063N	SCREW, CAP, HEXAGON H UOC: V37	7
19	PAOZZ	81361	B5-19-1829	CONNECTOR, ORIFICE A UOC: V37	4
20	PAOZZ	96906	MS35206-311	SCREW, MACHINE. UOC: V37	8
21	PAOZZ	81361	C5-19-876-3	HOSE ASSEMBLY, AIR D UOC: V37	2
22	PAOZZ	80204	B1821BH038C100N	SCREW, CAP, HEXAGON H UOC: V37	6
23	PAOZZ	96906	MS27183-14	WASHER, FLAT UOC: V37	12
24	PAOZZ	96906	MS51922-17	NUT, SELF-LOCKING, HE UOC: V37	6
25	PAOZZ	96906	MS35206-281	SCREW, MACHINE UOC: V37	4
26	PAOZZ	81361	D5-19-1754	FRAME ASSEMBLY UOC: V37	1
27	PAOZA	81361	D5-19-1772	PURIFIER, AIR UOC: V37	1
28	PAOZZ	19207	12381990-1	CABLE ASSEMBLY UOC: V37	1
29	PAOZZ	81361	B5-19-1768	CABLE ASSEMBLY, SPEC UOC: V37	1

398J-1



SECTION II

TM 9-2350-261-24P

(1) ITEM NUMBER	(2) SMR CODE	(3) CAGE	(4) PART NUMBER	(5) DESCRIPTION AND USABLE ON CODE (UOC)	(6) QTY
GROUP 3307 SPECIAL PURPOSE KITS FIG. 398J M8A3 NBC KIT, CONTINUED (M577A2)					
30	PAOZZ	19207	12314018	BRACKET, MOUNTING UOC: V37	
31	PAOZZ	96906	MS9352-02	CLAMP, LOOP UOC: V37	
32	PAOZZ	19207	12314006-3	BRACKET, MOUNTING UOC: V37	
33	PAOZZ	81361	C5-19-1662	CLIP, SPRING UOC: V37	
34	PAOZZ	19207	12381999	MARKER UOC: V37	
35	PAOZZ	81361	B5-19-1663	LEAD, ELECTRICAL UOC: V37	
36	PAOZZ	96906	MS35489-16	GROMMET, NONMETALLIC UOC: V37	
37	PAOZZ	96906	MS35489-114	GROMMET, NONMETALLIC UOC: V37	

END OF FIGURE

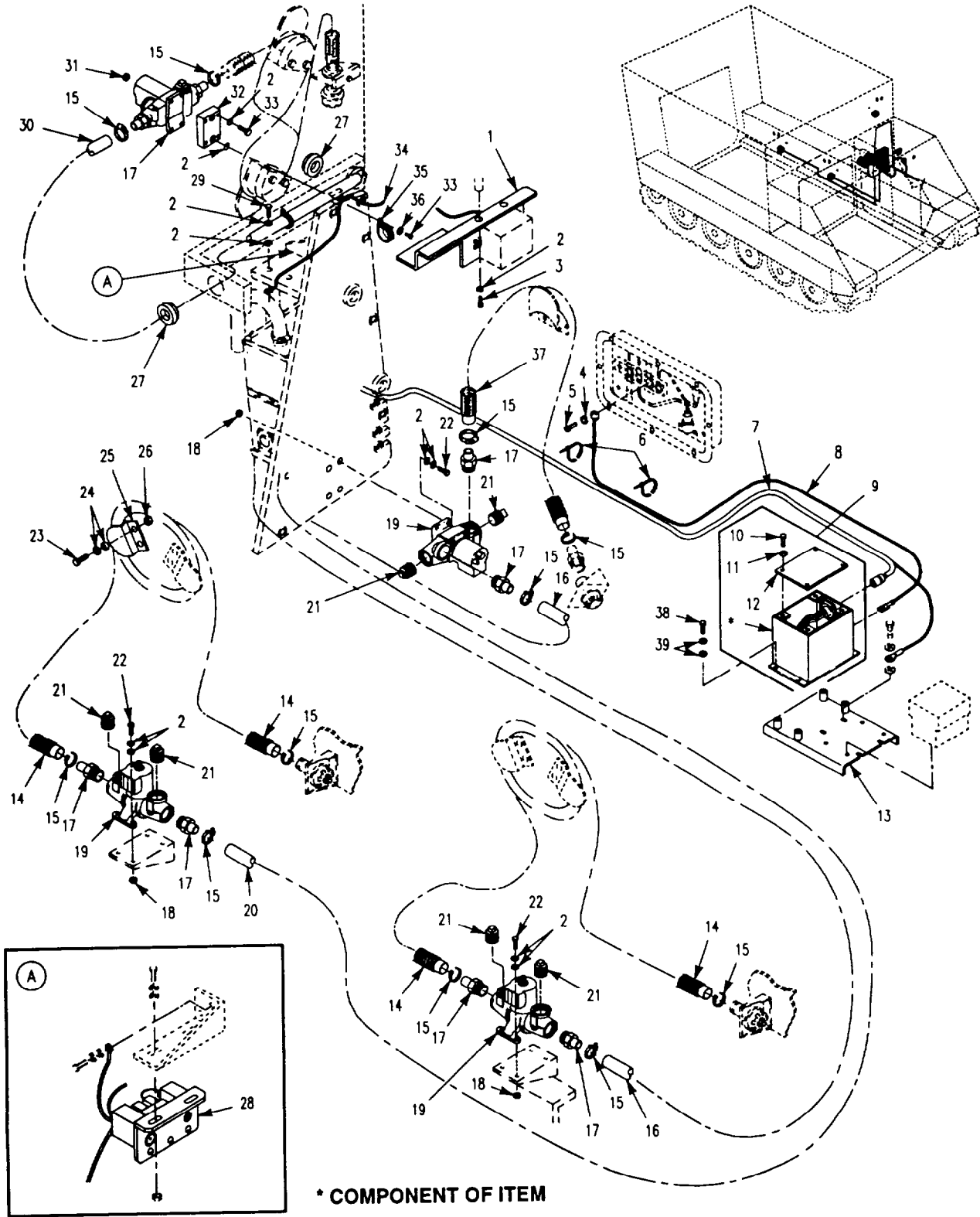

Figure 398K. M3 Heater Accessory Kit (M577A2)

SECTION II

TM 9-2350-261-24P

(1) ITEM NUMBER	(2) SMR CODE	(3) CAGE	(4) PART NUMBER	(5) DESCRIPTION AND USABLE ON CODE (UOC)	(6) QTY
GROUP 3307 SPECIAL PURPOSE KITS FIG. 398K M3 HEATER ACCESSORY KIT (M577A2)					
1	PAOZZ	19207	12382065	BRACKET, MOUNTING UOC: V37	1
2	PAOZZ	96906	MS27183-10	WASHER, FLAT UOC: V37	38
3	PAOZZ	96906	MS35307-308	SCREW, CAP, HEXAGON H UOC: V37	4
4	PAOZZ	96906	MS45904-76	WASHER, LOCK UOC: V37	1
5	PAOZZ	80204	B1821BH038C138N	SCREW, CAP, HEXAGON H UOC: V37	1
6	PAOZZ	96906	MS3367-7-0	STRAP, TIEDOWN, ELECT UOC: V37	V
7	PAOFF	19207	12381975-2	CABLE, ASSEMBLY SEE FIG 398Q. UOC: V37	1
8	PAOZZ	19207	12382031	CABLE, POWER, ELECT UOC: V37	1
9	PAOZZ	19207	12381978	CIRCUIT BREAKER BOX. UOC: V37	1
9A	PAOZZ	19207	12381958	.COVER, BREAKER BOX UOC: V37	1
9B	PAOZZ	96906	MS35206-248	.SCREW, MACHINE UOC: V37	4
9C	PAOZZ	96906	MS27183-7	.WASHER, FLAT UOC: V37	4
10	PAOZZ	80204	B1821AH025C063N	SCREW, CAP, HEXAGON H. UOC: V37	7
11	PAOZZ	96906	MS45904-69	WASHER, LOCK UOC: V37	9
12	PAOZZ	19207	12382077	BRACKET, MOUNTING UOC: V37	1
13	PAOZZ	19207	12382029-1	HOSE, NONMETALLIC UOC: V37	2
14	PAOZZ	96906	MS22064-5	CLAMP, HOSE UOC: V37	16
15	PAOZZ	81361	B5-19-1676-2	ADAPTER, STRAIGHT, PI UOC: V37	8
16	PAOZZ	96906	MS35649-2252	NUT, PLAIN, HEXAGON UOC: V37	12
17	PAOZZ	81361	E5-19-1782	HEATER, AIR, ELECTRIC UOC: V37	4
18	PAOZZ	81361	C5-19-916-2	HOSE, AIR DUCT UOC: V37	2
19	PAOZZ	19207	12382029-3	HOSE, NONMETALLIC UOC: V37	1
20	PAOZZ	96906	MS20913-8S	PLUG, PIPE UOC: V37	8
21	PAOZZ	96906	MS35307-306	SCREW, CAP, HEXAGON H UOC: V37	16
22	PAOZZ	80204	B1821BH038C100N	SCREW, CAP, HEXAGON H UOC: V37	4
23	PAOZZ	96906	MS27183-14	WASHER, FLAT UOC: V37	2
24	PAOZZ	19207	12314006	BRACKET, MOUNTING UOC: V37	2
25	PAOZZ	96906	MS51922-17	NUT, SELF-LOCKING, HE UOC: V37	2
26	PAOZZ	96906	MS35489-114	GROMMET, NONMETALLIC UOC: V37	3

398K-1

SECTION II

TM 9-2350-261-24P

(1) ITEM NUMBER	(2) SMR CODE	(3) CAGE	(4) PART NUMBER	(5) DESCRIPTION AND USABLE ON CODE (UOC)	(6) QTY
GROUP 3307 SPECIAL PURPOSE KITS FIG. 398K M3 HEATER ACCESSORY KIT, CONTINUED (M577A2)					
27	PAOZZ	19207	12382029-2	HOSE, NONMETALLIC UOC: V37	1
28	PAOZZ	96906	MS51922-1	NUT, SELF-LOCKING, HE UOC: V37	8
29	PAOZZ	19207	12382057	BRACKET, MOUNTING UOC: V37	1
30	PAOZZ	96906	MS35307-303	SCREW, CAP, HEXAGON H UOC: V37	2
31	PAOZZ	19207	11678193	LEAD, ELECTRICAL UOC: V37	1
32	PAOZZ	96906	MS9352-21	CLAMP, LOOP UOC: V37	2
33	PAOZZ	96906	MS35338-44	WASHER, LOCK UOC: V37	2
34	PAOZZ	80204	B1821BH025C075N	SCREW, CAP, HEXAGON H UOC: V37	2
35	PAOZZ	81361	C5-19-916-4	HOSE, AIR DUCT UOC: V37	1
36	PA000	19207	12382053-1	SWITCH UOC: V37	1

END OF FIGURE

398K-2

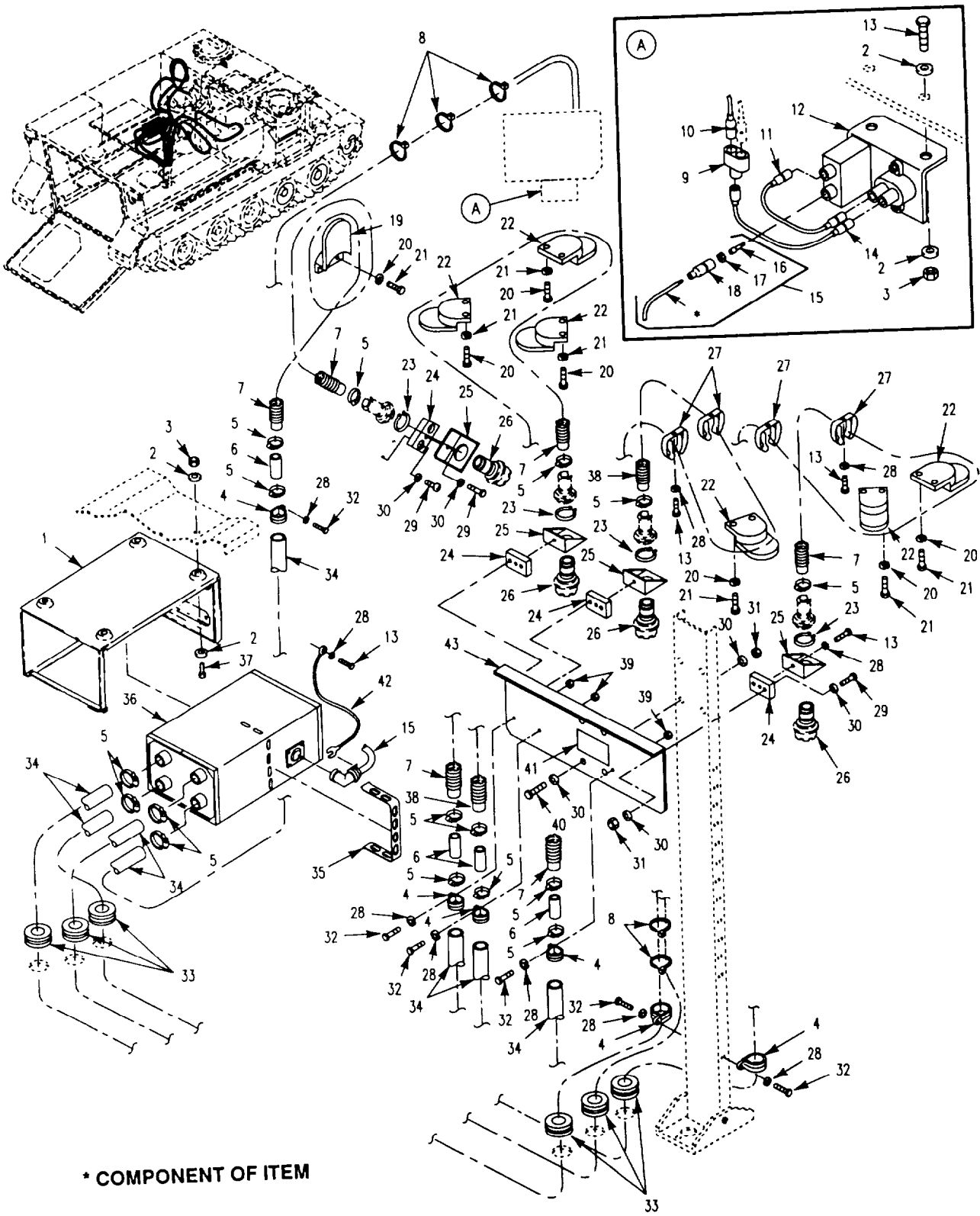

Figure 398L. M8A3 NBC Kit (M125A2)

SECTION II

TM 9-2350-261-24P

(1) ITEM NUMBER	(2) SMR CODE	(3) CAGE	(4) PART NUMBER	(5) DESCRIPTION AND USABLE ON CODE (UOC)	(6) QTY
GROUP 3307 SPECIAL PURPOSE KITS FIG. 398L MBA3 NBC KIT (M125A2)					
1	PAOZZ	81361	D5-19-1754	FRAME ASSEMBLY UOC: V36, V38	1
2	PAOZZ	96906	MS27183-10	WASHER, FLAT UOC: V36, V38	13
3	PAOZZ	96906	MS51922-1	NUT, SELF-LOCKING, HE UOC: V36, V38	6
4	PAOZZ	96906	MS9352-21	CLAMP, LOOP UOC: V36, V38	5
5	PAOZZ	96906	MS22064-5	CLAMP, HOSE UOC: V36, V38	12
6	PAOZZ	81361	B5-19-1071	COUPLING, TUBE UOC: V36, V38	4
7	PAOZZ	19207	12382029-8	HOSE, NONMETALLIC UOC: V36, V38	3
8	PAOZZ	96906	MS3367-1-9	STRAP, TIEDOWN, ELECT UOC: V36, V38	V
9	PAOZZ	96906	MS27147-1	ADAPTER, CONNECTOR UOC: V36, V38	1
10	PAOZZ	19207	12381952-1	LEAD, ELECTRICAL UOC: V36, V38	1
11	PAOZZ	81361	B5-19-1768	CABLE ASSEMBLY, SPEC UOC: V36, V38	1
12	PAOZZ	81361	C5-19-1757	SWITCH ASSEMBLY UOC: V36, V38	1
13	PAOZZ	80204	B1B21BH025C063N	SCREW, CAP, HEXAGON H UOC: V36, V38	11
14	PAOZZ	19207	12381952-2	LEAD, ELECTRICAL UOC: V36, V38	1
15	PAOZZ	81361	B5-19-1767	LEAD, ELECTRICAL UOC: V36, V38	1
16	PAOZZ	19207	8338564	.TERMINAL ASSEMBLY UOC: V36, V38	1
17	PAOZZ	19207	8338562	.INSULATOR, BUSHING UOC: V36, V38	1
18	PAOZZ	19207	8338561	.SHELL, ELECTRICAL CO UOC: V36, V38	1
19	PAOZZ	19207	12314006-3	BRACKET, MOUNTING UOC: V36, V38	1
20	PAOZZ	96906	MS35338-46	WASHER, LOCK UOC: V36, V38	20
21	PAOZZ	80204	B1821BH038C075N	SCREW, CAP, HEXAGON H UOC: V36, V38	4
22	PAOZZ	19207	12314006	BRACKET, MOUNTING UOC: V36, V38	6
23	PAOZZ	96906	MS16624-4087	RING, RETAINING UOC: V36, V38	4
24	PAOZZ	19207	12314018	BRACKET, MOUNTING UOC: V36, V38	4
25	PAOZZ	81361	B5-19-1831	BRACKET, ANGLE UOC: V36, V38	4
26	PAOZZ	81361	B5-19-1829	CONNECTOR, ORIFICE A UOC: V36, V38	4
27	PAOZZ	80064	2588356	CLIP, SPRING TENSION UOC: V36, V38	4
28	PAOZZ	96906	MS35338-44	WASHER, LOCK UOC: V36, V38	13
29	PAOZZ	96906	MS35206-311	SCREW, MACHINE UOC: V36, V38	8

398L-1

SECTION II

TM 9-2350-261-24P

(1) ITEM NUMBER	(2) SMR CODE	(3) CAGE	(4) PART NUMBER	(5) DESCRIPTION AND USABLE ON CODE (UOC)	(6) QTY
GROUP 3307 SPECIAL PURPOSE KITS FIG. 398L MBA3 NBC KIT, CONTINUED (M125A2)					
30	PAOZZ	96906	MS27183-14	WASHER, FLAT UOC: V36, V38	20
31	PAOZZ	96906	MS51922-17	NUT, SELF-LOCKING, HE UOC: V36, V38	10
32	PAOZZ	80204	B1821BH025C075N	SCREW, CAP, HEXAGON H UOC: V36, V38	5
33	PAOZZ	96906	MS35489-114	GROMMET, NONMETALLIC UOC: V36, V38	6
34	PAOZZ	81361	C5-19-876-2	HOSE ASSEMBLY, AIR D UOC: V36, V38	4
35	PAOZZ	81361	C5-19-1662	CLIP, SPRING UOC: V36, V38	1
36	PAOZZ	81361	D5-19-1772	PURIFIER, AIR UOC: V36, V38	1
37	PAOZZ	80204	B1821BH025C050N	SCREW, CAP, HEXAGON H UOC: V36, V38	4
38	PAOZZ	19207	12382029-7	HOSE, NONMETALLIC UOC: V36, V38	1
39	PAOZZ	96906	MS51967-2	NUT, PLAIN, HEXAGON UOC: V36, V38	3
40	PAOZZ	80204	B1821BH038C088N	SCREW, CAP, HEXAGON H UOC: V36, V38	4
41	PAOZZ	19207	12381999	MARKER UOC: V36, V38	2
42	PAOZZ	19207	12382095	WIRE, GROUND UOC: V36, V38	1
43	PAOZZ	19207	12382069	B R A C K E T UOC: V36, V38	1

END OF FIGURE

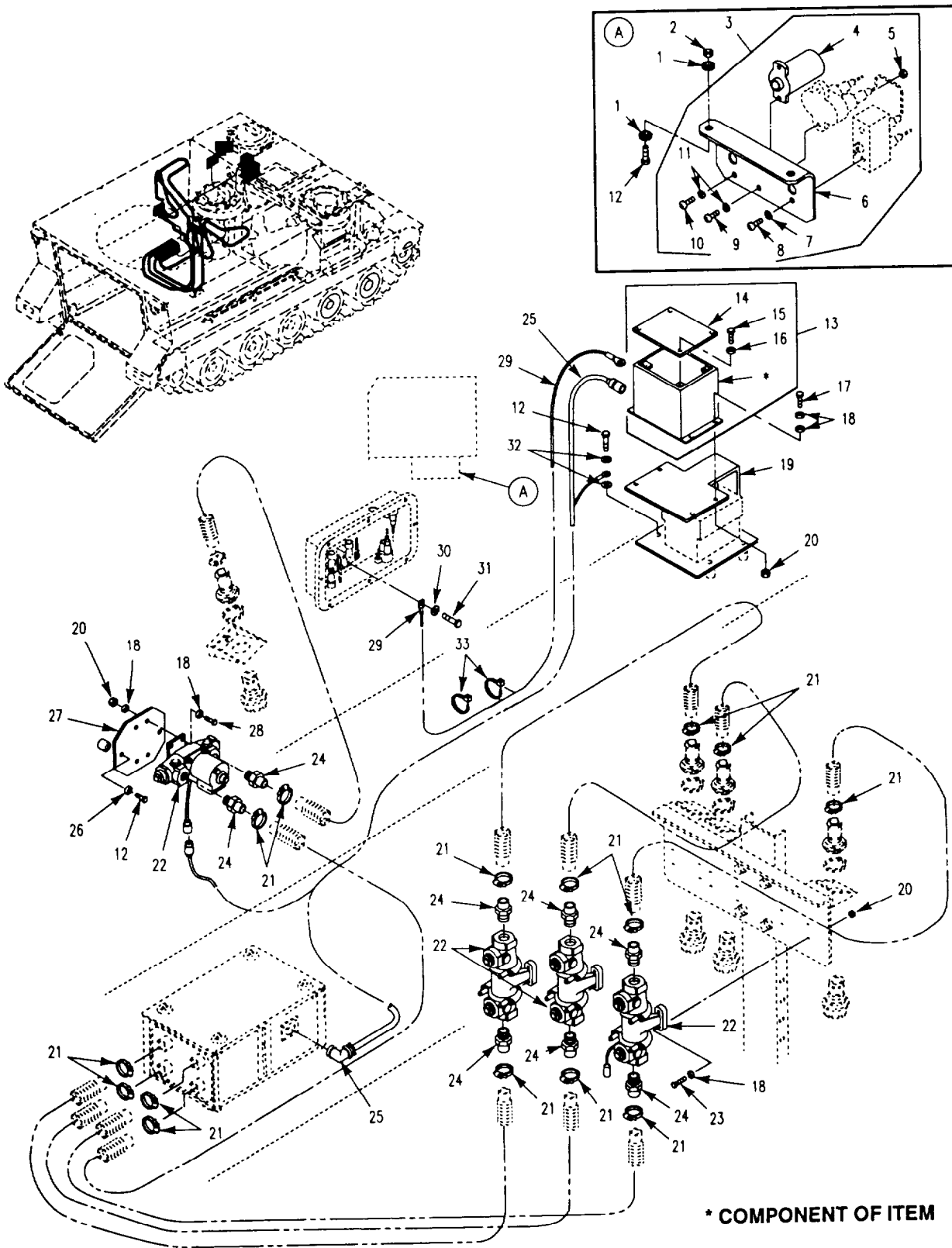

Figure 398M. M3 Heater Accessory Kit (M125A2)

SECTION II

TM 9-2350-261-24P

(1) ITEM NUMBER	(2) SMR CODE	(3) CAGE	(4) PART NUMBER	(5) DESCRIPTION AND USABLE ON CODE (UOC)	(6) QTY
GROUP 3307 SPECIAL PURPOSE KITS FIG. 398M M3 HEATER ACCESSORY KIT (M125A2)					
1	PAOZZ	96906	MS35335-33	WASHER, LOCK UOC: V36, V38	4
2	PAOZZ	96906	MS21044N4	NUT, SELF-LOCKING, HE UOC: V36, V38	2
3	PAOOO	19207	12382053-2	SWITCH UOC: V36, V38	1
4	PAOZZ	19207	8376499	.LIGHT, INDICATOR UOC: V36, V38	1
5	PAOZZ	96906	MS35649-282	NUT, PLAIN, HEXAGON UOC: V36, V38	2
6	PAOZZ	19207	12381974	.CONTROL, PANEL UOC: V36, V38	1
7	PAOZZ	96906	MS35335-31	.WASHER, LOCK UOC: V36, V38	2
8	PAOZZ	96906	MS35206-244	.SCREW, MACHINE UOC: V36, V38	2
9	PAOZZ	96906	MS35206-247	.SCREW, MACHINE UOC: V36, V38	2
10	PAOZZ	96906	MS35206-241	SCREW, MACHINE UOC: V36, V38	2
11	PAOZZ	96906	MS35338-42	.WASHER, LOCK UOC: V36, V38	4
12	PAOZZ	80204	B1821BH025C063N	SCREW, CAP, HEXAGON UOC: V36, V38	8
13	PAOZZ	19207	12381978	CIRCUIT BREAKER BOX UOC: V36, V38	1
14	PAOZZ	19207	12381958	.COVER, BREAKER BOX UOC: V36, V38	1
15	PAOZZ	96906	MS35206-248	.SCREW, MACHINE UOC: V36, V38	4
16	PAOZZ	96906	MS27183-7	WASHER, FLAT UOC: V36, V38	4
17	PAOZZ	80204	B1821BH025C088N	SCREW, CAP, HEXAGON H UOC: V36, V38	4
18	PAOZZ	96906	MS27183-10	WASHER, FLAT UOC: V36, V38	28
19	PAOZZ	19207	12382067	BRACKET UOC: V36, V38	1
20	PAOZZ	96906	MS51922-1	NUT, SELF-LOCKING, HE UOC: V36, V38	20
21	PAOZZ	96906	MS22064-5	CLAMP, HOSE UOC: V36, V38	15
22	PAOZZ	81361	E5-19-1782	HEATER, AIR, ELECTRIC UOC: V36, V38	4
23	PAOZZ	80204	B1B21BH025C100N	SCREW, CAP, HEXAGON H UOC: V36, V38	12
24	PAOZZ	81361	B5-19-1676-2	ADAPTER, STRAIGHT, PI UOC: V36, V38	8
25	PAOFF	19207	12381975-5	CABLE ASSEMBLY SEE FIG. 398Q UOC: V36, V38	1
26	PAOZZ	96906	MS35335-63	WASHER LOCK UOC: V36, V38	2
27	PAOZZ	19207	12382057	BRACKET, MOUNTING UOC: V36, V38	1
28	PAOZZ	80204	B1B21BH025C075N	SCREW, CAP, HEXAGON H UOC: V36, V38	4
29	PAOZZ	19207	12382031	CABLE, POWER, ELECT UOC: V36, V38	1
30	PAOZZ	96906	MS45904-76	WASHER, LOCK UOC: V36, V38	1
31	PAOZZ	80204	B1821BH038C138N	SCREW, CAP, HEXAGON H UOC: V36, V38	1
32	PAOZZ	96906	MS45904-69	WASHER, LOCK UOC: V36, V38	8
33	PAOZZ	96906	MS3367-7-0	STRAP, TIEDOWN, ELECT UOC: V36, V38	V

END OF FIGURE

398M-1

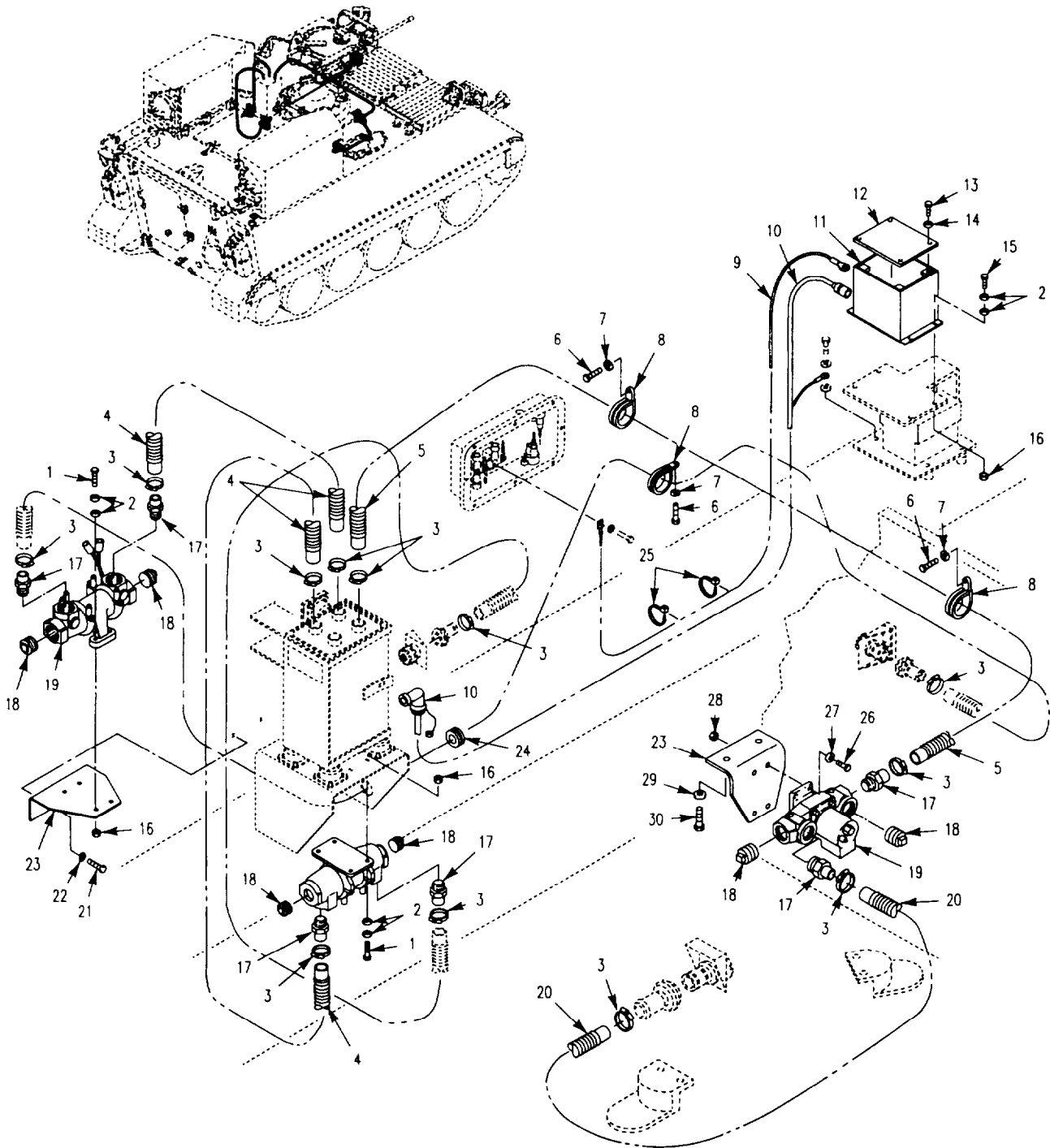

Figure 398N. M3 Heater Accessory Kit (M1059)

SECTION II

TM 9-2350-261-24P

(1) ITEM NUMBER	(2) SMR CODE	(3) CAGE	(4) PART NUMBER	(5) DESCRIPTION AND USABLE ON CODE (UOC)	(6) QTY
GROUP 3307 SPECIAL PURPOSE KITS FIG. 398N M3 HEATER ACCESSORY KIT (M1059)					
1	PAOZZ	80204	B1821BH025C075N	SCREW,CAP,HEXAGON H UOC: 056	8
2	PAOZZ	96906	MS27183-10	WASHER,FLAT UOC: 056	24
3	PAOZZ	96906	MS22064-5	CLAMP,HOSE UOC: 056	12
4	PAOZZ	19207	12382029-4	HOSE, NONMETALLIC.. UOC: 056	2
5	PAOZZ	19207	12382029-2	HOSE, NONMETALLIC.. UOC: 056	1
6	PAOZZ	80204	B1821BH025C063N	SCREW,CAP,HEXAGON H UOC: 056	4
7	PAOZZ	96906	31835338-44	WASHER,LOCK UOC: 056	4
8	PAOZZ	96906	MS9352-21	CLAMP, LOOP UOC: 056	4
9	PAOZZ	19207	12382031	CABLE, POWER, ELECT UOC: 056	1
10	PAOFF	19207	12381975-8	CABLE ASSEMBLY SEE FIG. 398Q.. UOC: 056	1
11	PAOZZ	19207	12381978	CIRCUIT BREAKER BOX. UOC: 056	1
12	PAOZZ	19207	12381958	.COVER,BREAKER BOX.. UOC: 056	1
13	PAOZZ	96906	MS35206-248	.SCREW,MACHINE UOC: 056	4
14	PAOZZ	96906	MS27183-7	WASHER,FLAT UOC: 056	4
15	PAOZZ	80204	B1821BH025C088N	SCREW,CAP,HEXAGON H. UOC: 056	4
16	PAOZZ	96906	MS51922-1	NUT,SELF-LOCKING,HE. UOC: 056	12
17	PAOZZ	81361	BS-19-1676-2	ADAPTER,STRAIGHT,PI. UOC: 056	6
18	PAOZZ	96906	MS20913-8S	PLUG,PIPE UOC: 056	6
19	PAOZZ	81361	E5-19-1782	HEATER,AIR,ELECTRIC. UOC: 056	3
20	PAOZZ	81361	C5-19-916-4	HOSE, AIR DUCT UOC: 056	1
21	PAOZZ	80204	B1821BH038C100N	SCREW, CAP, HEXAGON H. UOC: 056	2
22	PAOZZ	96906	MS35338-46	WASHER,LOCK UOC: 056	2
23	PAOZZ	19207	12382002	BRACKET UOC: 056	2
24	PAOZZ	96906	MS35489-114	GROMMET,NONMETALLIC. UOC: 056	1
25	PAOZZ	96906	MS3367-7-0	STRAP,TIEDOWN,ELECT. UOC: 056	V
26	PAOZZ	96906	MS90727-11	SCREW,CAP,HEXAGON H. UOC: 056	4
27	PAOZZ	96906	MS27183-49	WASHER,FLAT UOC: 056	4
20	PAOZZ	96906	MS51922-5	NUT,SELF-LOCKING,HE. UOC: 056	4
29	PAOZZ	96906	MS27183-56	WASHER,FLAT UOC: 056	2
30	PAOZZ	96906	MS90727-58	SCREW,CAP,HEXAGON H. UOC: 056	2

END OF FIGURE

398N-1

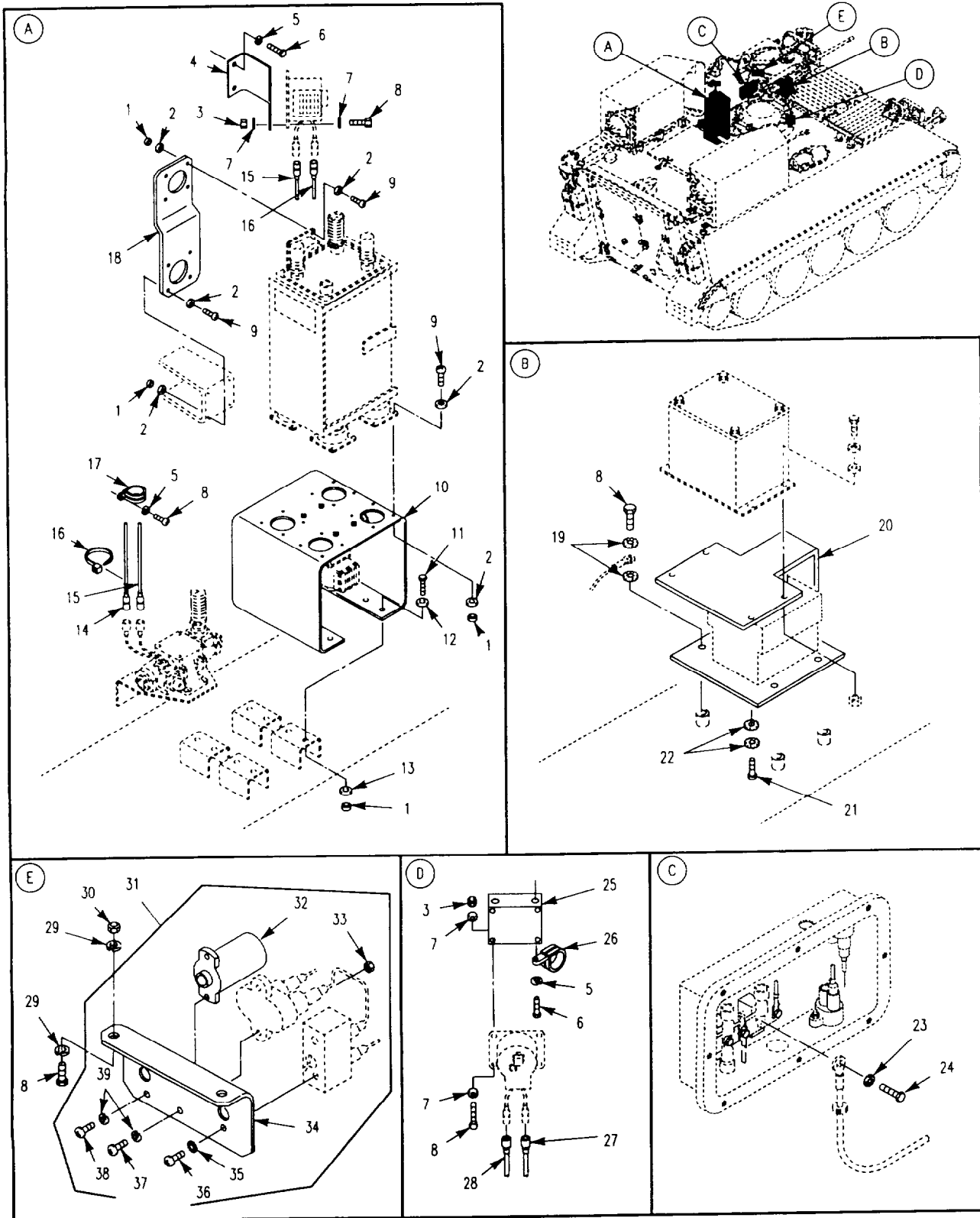

Figure 3980. M3 Heater Accessory Kit
(M1059)

SECTION II

TM 9-2350-261-24P

(1) ITEM NUMBER	(2) SMR CODE	(3) CAGE	(4) PART NUMBER	(5) DESCRIPTION AND USABLE ON CODE (UOC)	(6) QTY
GROUP 3307 SPECIAL PURPOSE KITS FIG. 3980 M3 HEATER ACCESSORY KIT (M1059)					
1	PAOZZ	96906	MS21044N3	NUT,SELF-LOCKING,HE. UOC: 056	32
2	PAOZZ	96906	MS35335-32	WASHER,LOCK UOC: 056	48
3	PAOZZ	96906	MS51922-1	NUT,SELF-LOCKING,HE. UOC: 056	8
4	PAOZZ	19207	12382000	BRACKET UOC: 056	1
5	PAOZZ	96906	MS35338-44	WASHER,LOCK UOC: 056	6
6	PAOZZ	80204	B1821BH025C075N	SCREW,CAP,HEXAGON H. UOC: 056	4
7	PAOZZ	96906	MS271B3-10	WASHER,FLAT UOC: 056	18
8	PAOZZ	80204	B1821BH025C063N	SCREW,CAP,HEXAGON H. UOC: 056	16
9	PAOZZ	96906	MS35207-266	SCREW,MACHINE UOC: 056	24
10	PAOZZ	19207	12382028	BRACKET UOC: 056	1
11	PAOZZ	96906	MS35207-265	SCREW,MACHINE UOC: 056	8
12	PAOZZ	96906	MS27183-51	WASHER,FLAT UOC: 056	8
13	PAOZZ	96906	MS27183-42	WASHER,FLAT UOC: 056	8
14	PAOZZ	19207	12349553-1	LEAD UOC: 056	1
15	PAOZZ	19207	12349553-2	LEAD UOC: 056	1
16	PAOZZ	96906	MS3367-7-0	STRAP,TIEDOWN,ELECT UOC: 056	V
17	PAOZZ	96906	MS9352-03	CLAMP,LOOP UOC: 056	2
18	PAOZZ	19207	12381988	BRACKET UOC: 056	1
19	PAOZZ	96906	MS45904-69	WASHER,LOCK UOC: 056	8
20	PAOZZ	19207	12382067	BRACKET UOC: 056	1
21	PAOZZ	96906	MS35207-264	SCREW,MACHINE. UOC: 056	4
22	PAOZZ	96906	MS45904-60	WASHER,LOCK UOC: 056	8
23	PAOZZ	96906	MS45904-76	WASHER,LOCK UOC: 056	1
24	PAOZZ	80204	B1821BH03BC138N	SCREW,CAP,HEXAGON H. UOC: 056	1
25	PAOZZ	19207	12382001	BRACKET UOC: 056	1
26	PAOZZ	96906	MS9352-21	CLAMP,LOOP UOC: 056	1
27	PAOZZ	19207	12349553-3	LEAD UOC: 056	1
28	PAOZZ	19207	12349553-4	LEAD UOC: 056	1
29	PAOZZ	96906	MS35335-33	WASHER,LOCK UOC: 056	4

3980-1

SECTION II

TM 9-2350-261-24P

(1) ITEM NUMBER	(2) SMR CODE	(3) CAGE	(4) PART NUMBER	(5) DESCRIPTION AND USABLE ON CODE (UOC)	(6) QTY
GROUP 3307 SPECIAL PURPOSE KITS FIG. 3980 M3 HEATER ACCESSORY KIT, CONTINUED (M1059)					
30	PAOZZ	96906	MS21044N4	NUT,SELF-LOCKING,HE.. UOC: 056	2
31	PAO00	19207	12382053-2	SWITCH UOC: 056	1
32	PAOZZ	19207	8376499	.LIGHT,INDICATOR UOC: 056	1
33	PAOZZ	96906	MS35649-282	.NUT,PLAIN,HEXAGON UOC: 056	2
34	PAOZZ	19207	12381974	.CONTROL,PANEL UOC: 056	1
35	PAOZZ	96906	MS35335-31	.WASHER,LOCK UOC: 056	2
36	PAOZZ	96906	MS35206-244	.SCREW,MACHINE UOC: 056	2
37	PAOZZ	96906	MS35206-247	.SCREW,MACHINE UOC: 056	2
38	PAOZZ	96906	MS35206-241	.SCREW,MACHINE UOC: 056	2
39	PAOZZ	96906	MS35338-42	.WASHER,LOCK UOC: 056	4

END OF FIGURE

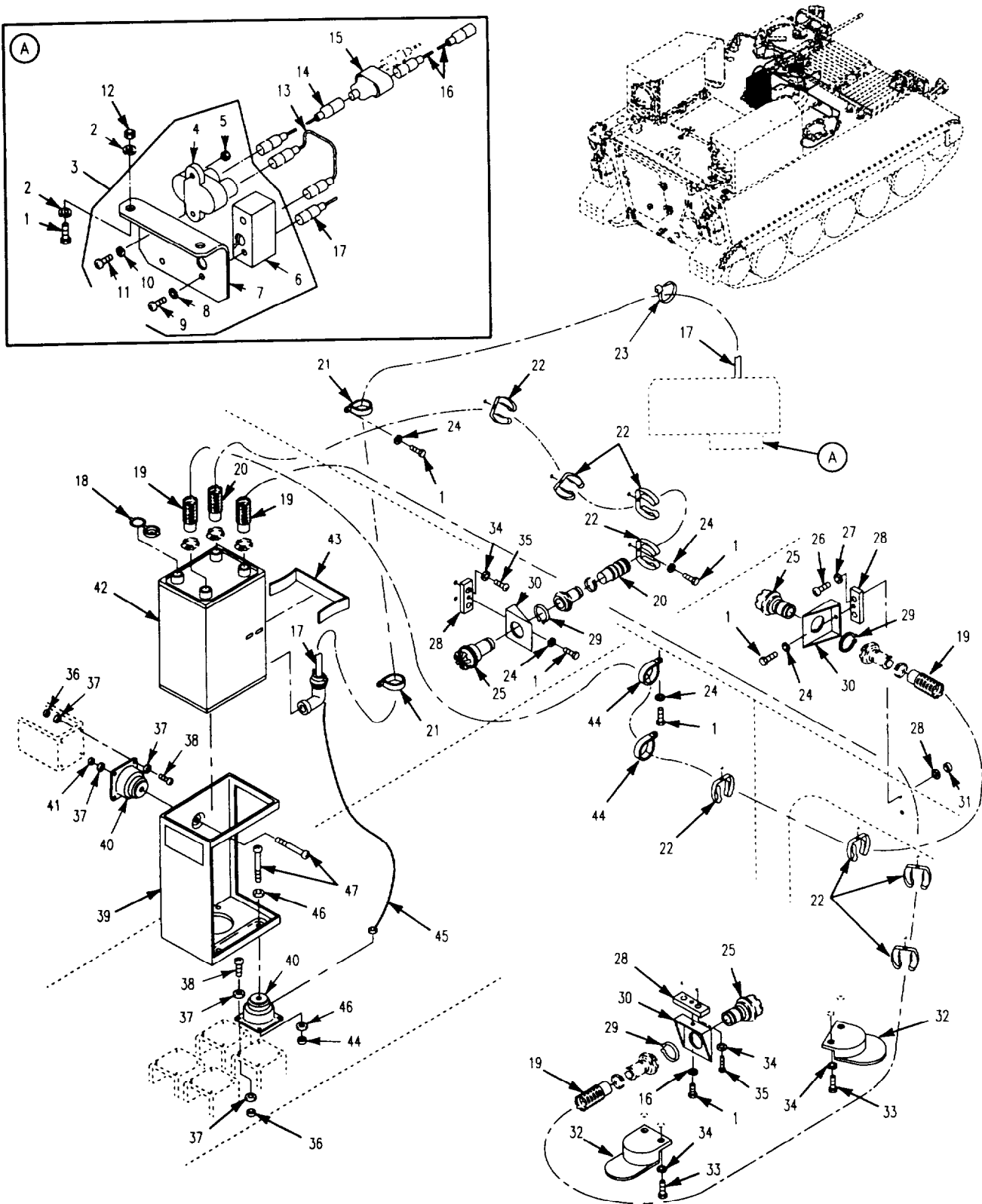

Figure 398P. M8A3 NBC Kit
(M1059)

SECTION II

TM9-2350-261-24P

(1) ITEM NUMBER	(2) SMR CODE	(3) CAGE	(4) PART NUMBER	(5) DESCRIPTION AND USABLE ON CODE (UOC)	(6) QTY
				GROUP 3307 SPECIAL PURPOSE KITS FIG. 398P M8A3 NBC KIT (M1059)	
1	PAOZZ	80204	B181BH025C063N	SCREW,CAP,HEXAGON H UOC: 056	17
2	PAOZZ	96906	M535335-33	WASHER,LOCK UOC: 056	2
3	PAO00	81361	C5-19-1757	SWITCH ASSEMBLY UOC: 056	1
4	PAOZZ	81349	M13516/1-1	.CIRCUIT BREAKER UOC: 056	1
5	PAOZZ	96906	MS35649-282	NUT,PLAIN,HEXAGON UOC: 056	2
6	PAOZZ	96906	MS39061-1	.SWITCH,TOGGLE UOC: 056	1
7	PAOZZ	81361	C5-19-1756	.ANGLE UOC: 056	1
8	PAOZZ	96906	MS35335-31	.WASHER,LOCK UOC: 056	2
9	PAOZZ	96906	MS35206-244	SCREW,MACHINE UOC: 056	2
10	PAOZZ	96906	MS35338-42	.WASHER,LOCK UOC: 056	2
11	PAOZZ	96906	MS35206-247	.SCREW,MACHINE UOC: 056	2
12	PAOZZ	96906	MS51922-1	NUT,SELF-LOCKING,HE.. UOC: 056	2
13	PAOZZ	81361	B5-19-1768	CABLE ASSEMBLY,SPEC.. UOC: 056	1
14	PAOZZ	19207	12381952-2	LEAD, ELECTRICAL UOC: 056	1
15	PAOZZ	96906	MS27147-1	ADAPTER,CONNECTOR UOC: 056	1
16	PAOZZ	19207	12381952-1	LEAD, ELECTRICAL UOC: 056	1
17	PAOZZ	81361	B5-19-1767	LEAD,ELECTRICAL UOC: 056	1
18	PAOZZ	80064	2624558	CAP,PROTECTIVE,DUST.. UOC: 056	1
19	PAOZZ	81361	C5-19-876-2	HOSE ASSEMBLY,AIR D.. UOC: 056	2
20	PAOZZ	81361	C5-19-876-1	HOSE ASSEMBLY,AIR D.. UOC: 056	1
21	PAOZZ	96906	MS9352-02	CLAMP,LOOP UOC: 056	2
22	PAOZZ	80064	2588356	CLIP, SPRING TENSION.. UOC: 056	1
23	PAOZZ	96906	MS33367-1-9	STRAP,TIEDOWN,ELECT.. UOC: 056	1
24	PAOZZ	96906	MS35338-44	WASHER,LOCK UOC: 056	15
25	PAOZZ	81361	B5-19-1829	CONNECTOR,ORIFICE A.. UOC: 056	3
26	PAOZZ	96906	MS35207-311	SCREW,MACHINE UOC: 056	2
27	PAOZZ	96906	MS27183-14	WASHER,FLAT UOC: 056	4
28	PAOZZ	19207	12314018	BRACKET, MOUNTING UOC: 056	3
29	PAOZZ	96906	MS16624-4087	RING,RETAINING UOC: 056	3

398P-1

SECTION II

TM 9-2350-261-24P

(1) ITEM NUMBER	(2) SMR CODE	(3) CAGE	(4) PART NUMBER	(5) DESCRIPTION AND USABLE ON CODE (UOC)	(6) QTY
GROUP 3307 SPECIAL PURPOSE KITS FIG. 398P M8A3 NBC KIT, CONTINUED (M1059)					
30	PAOZZ	81361	B5-19-1831	BRACKET,ANGLE UOC: 056	2
31	PAOZZ	96906	MS21044N6	NUT,SELF-LOCKING,HE. UOC: 056	2
32	PAOZZ	19207	12314006	BRACKET, MOUNTING... UOC: 056	2
33	PAOZZ	80204	B1821BH03BC075N	SCREW,CAP,HEXAGON H. UOC: 056	4
34	PAOZZ	96906	MS35338-46	WASHER,LOCK UOC: 056	8
35	PAOZZ	96906	MS35206-311	SCREW,MACHINE UOC: 056	4
36	PAOZZ	96906	MS21044N3	NUT,SELF-LOCKING,HE. UOC: 056	16
37	PAOZZ	96906	MS27183-8	WASHER,FLAT UOC: 056	21
38	PAOZZ	96906	MS35207-266	SCREW,MACHINE. UOC: 056	20
39	PAOZZ	81361	D5-19-1754	FRAME ASSEMBLY UOC: 056	1
40	PAOZZ	19207	12381982	MOUNT, RESILIENT UOC: 056	5
41	PAOZZ	96906	MS21044N4	NUT,SELF-LOCKING,HE. UOC: 056	5
42	PAOZZ	81361	DS-19-1772	PURIFIER,AIR UOC: 056	1
43	PAOZZ	81361	CS-19-1662	CLIP,SPRING UOC: 056	1
44	PAOZZ	96906	MS9352-21	CLAMP,LOOP UOC: 056	2
45	PAOZZ	81361	B5-19-1663	LEAD,ELECTRICAL UOC: 056	1
46	PAOZZ	88044	AN970-4	WASHER,FLAT UOC: 056	8
47	PAOZZ	96906	MS35207-285	SCREW,MACHINE UOC: 056	4

END OF FIGURE

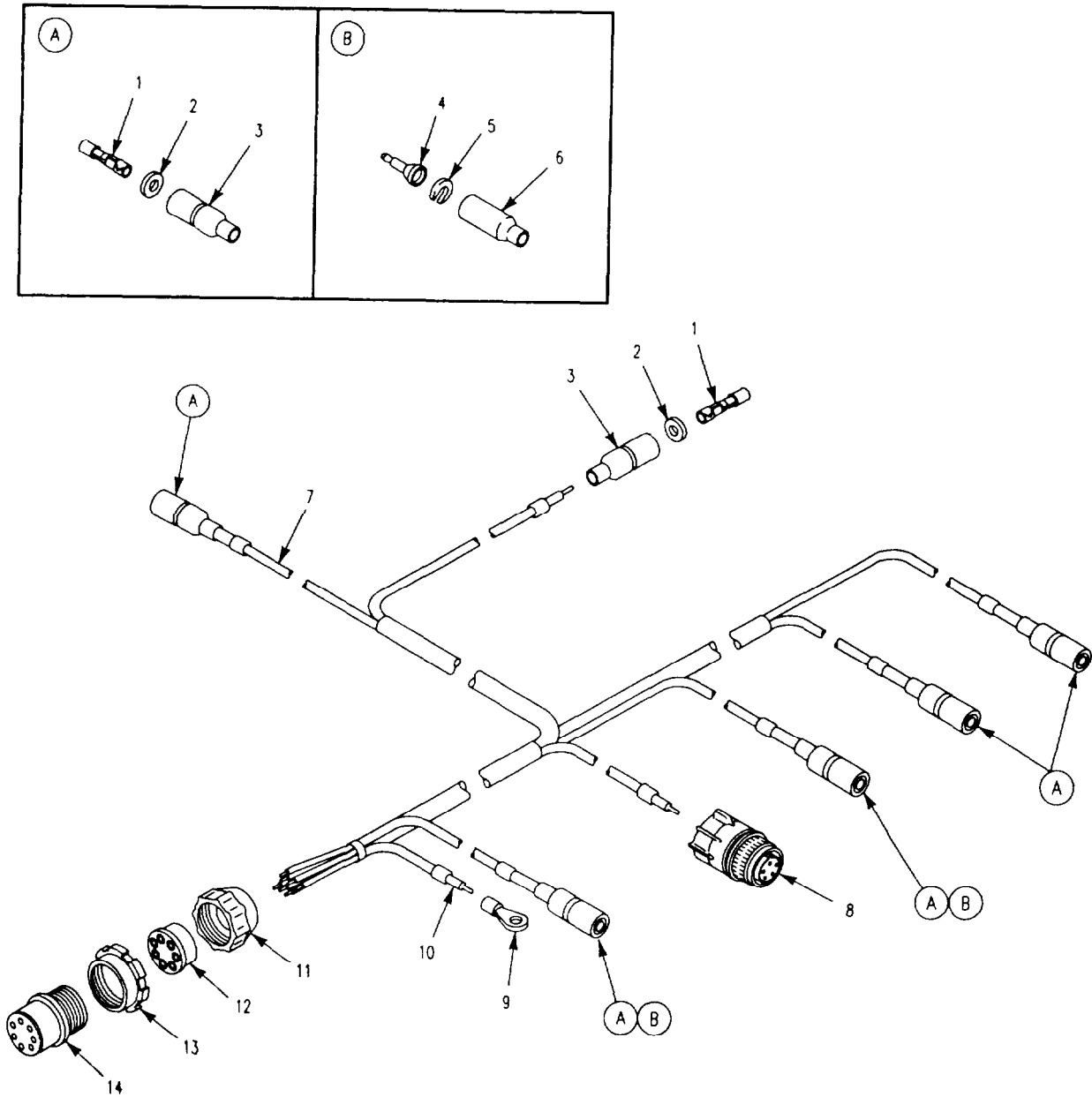

Figure 398Q. NBC Power Cable Assembly
(M1059, M1068, M106A2, M113A2, M113A2 AMB, M125A2, M577A2.)

SECTION II

TM 9-2350-261-24P

(1) ITEM NUMBER	(2) SMR CODE	(3) CAGE	(4) PART NUMBER	(5) DESCRIPTION AND USABLE ON CODE (UOC)	(6) QTY
				GROUP 3307 SPECIAL PURPOSE KITS FIG. 398Q NBC POWER CABLE ASSEMBLY (M1059, M1068, M106A2, M113A2, M113A2 AMB, M125A2, M577A2)	
1	PAOZZ	19207	8338564	TERMINAL ASSEMBLY M113A2 M3 HEATER UOC: V35	3
1	PAOZZ	19207	8338564	TERMINAL ASSEMBLY M113A2 AMB, M106A2, M125A2 M3 HEATER UOC: V35, V36, V38	5
1	PAOZZ	19207	8338564	TERMINAL ASSEMBLY M577A2 M3 HEATER, M577A2 M13 NBC	6
1	PAOZZ	19207	8338564	TERMINAL ASSEMBLY M1059 M3 HEATER UOC: V37, 056	4
1	PAOZZ	19207	8338564	TERMINAL ASSEMBLY M1068 M13 NBC UOC: ACP	1
2	PAOZZ	19207	8338570	WASHER, FLAT M113A2 M3 HEATER UOC: V35	3
2	PAOZZ	19207	8338570	WASHER, FLAT M113A2 AMB, M106A2, M125A2 M3 HEATER. UOC: V35, V36, V38	5
2	PAOZZ	19207	8338570	WASHER, FLAT M577A2 M3 HEATER, M577A2 M13 NBC UOC: V37	6
2	PAOZZ	19207	8338570	WASHER, FLAT M1059 M3 HEATER UOC: 056	4
2	PAOZZ	19207	8338570	WASHER, FLAT M1068 M13 NBC UOC: ACP	1
3	PAOZZ	19207	8338569	SHELL, HEAD LIGHT CI M113A2 M3 HEATER UOC: V35	3
3	PAOZZ	19207	8338569	SHELL, HEAD LIGHT CI M113A2 AMB, M106A2, M125A2 M3 HEATER. UOC: V35, V36, V38	5
3	PAOZZ	19207	8338569	SHELL, HEAD LIGHT CI M577A2 M3 HEATER, M577A2 M13 NBC UOC: V37	6
3	PAOZZ	19207	8338569	SHELL, HEAD LIGHT CI M1059 M3 HEATER UOC: 056	4
3	PAOZZ	19207	8338569	SHELL, HEAD LIGHT CI M1068 M13 NBC UOC: ACP	1
4	PAOZZ	96906	MS27148-1	CONTACT, ELECTRICAL UOC: V35, V36, V38, 056	1
4	PAOZZ	96906	MS27148-1	CONTACT, ELECTRICAL UOC: ACP	5
5	PAOZZ	19207	8338573	WASHER, SLOTTED UOC: V35, V36, V38, 056	1
5	PAOZZ	19207	8338573	WASHER, SLOTTED UOC: ACP	5
6	PAOZZ	19207	8338572	SHELL, ELECTRICAL CO UOC: V35, V36, V38, 056	1
6	PAOZZ	19207	8338572	SHELL, ELECTRICAL CO UOC: ACP	5
7	MOOZZ	81349	M13486/1-7	WIRE, ELECTRICAL MAKE FROM WIRE, P/N M13486/1-7. UOC: ACP, V35, V36, V37, V38, 056	V
8	PAOZZ	96906	MS3106R12-5S	CONNECTOR, PLUG, ELEC UOC: ACP, V35, V36, V37, V38, 056	1
9	PAOZZ	96906	MS20659-163	TERMINAL,LUG UOC: ACP, V35, V36, V37, V38, 056	1
10	MOOZZ	81349	M13486/1-4	WIRE, ELECTRICAL MAKE FROM WIRE, M13486/1-4 UOC: ACP, V35, V36, V37, V38, 056	V
11	PAOZZ	19207	7723308	NUT, BUSHING RETAINE UOC: ACP, V35, V36, V37, V38, 056	1
12	PAFZZ	19207	7722322	BUSHING, NONMETALLIC UOC: ACP, V35, V36, V37, V38, 056	1
13	PAFZZ	19207	8701325	NUT, SLEEVE UOC: ACP, V35, V36, V37, V38, 056	1
14	PAFZZ	19207	8724243	CONNECTOR, PLUG, ELEC UOC: ACP, V35, V36, V37, V38, 056	1

END OF FIGURE

398Q-1

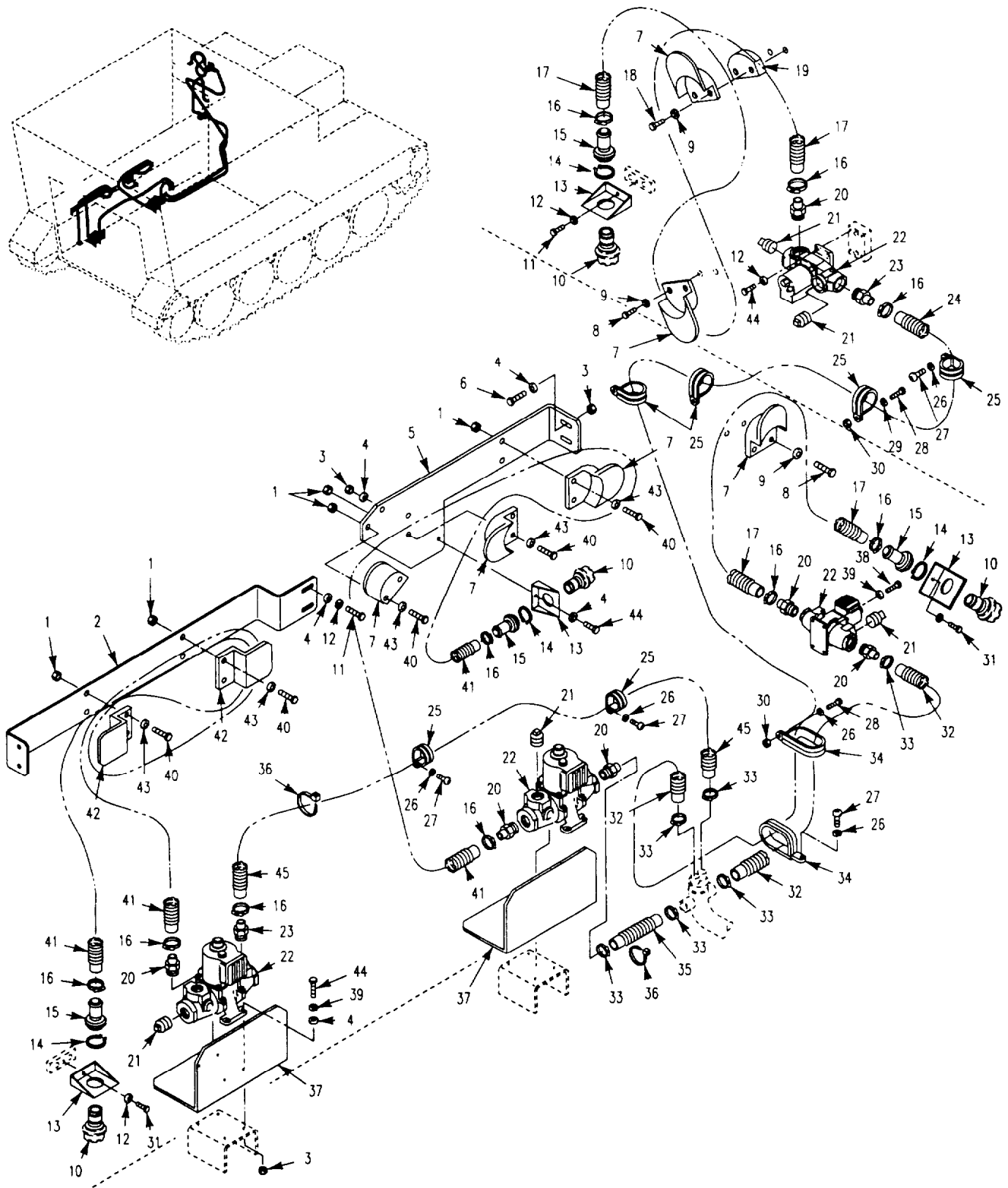

Figure 398R. M13 NBC Kit
(M1068)

SECTION II

TM 9-2350-261-24P

(1) ITEM NUMBER	(2) SMR CODE	(3) CAGE	(4) PART NUMBER	(5) DESCRIPTION AND USABLE ON CODE (UOC)	(6) QTY
GROUP 3307 SPECIAL PURPOSE KITS FIG. 398R M13 NBC KIT (M1068)					
1	PAOZZ	96906	MS51922-17	NUT,SELF-LOCKING,HE UOC: ACP	10
2	PAOZZ	19207	12382133	BRACKET, MOUNTING UOC: ACP	1
3	PAOZZ	96906	MS51922-1	NUT,SELF-LOCKING,HE UOC: ACP	11
4	PAOZZ	96906	MS27183-10	WASHER, FLAT UOC: ACP	16
5	PAOZZ	19207	12382134	BRACKET, MOUNTING UOC: ACP	1
6	PAOZZ	96906	MS35190-291	SCREW,MACHINE UOC: ACP	2
7	PAOZZ	19207	12314006	BRACKET, MOUNTING UOC: ACP	6
8	PAOZZ	80204	B1821BH038C088N	SCREW,CAP,HEXAGON H UOC: ACP	4
9	PAOZZ	96906	MS35338-46	WASHER, LOCK UOC: ACP	13
10	PAOZZ	81361	B5-19-1829	CONNECTOR, ORIFICE A UOC: ACP	4
11	PAOZZ	80204	B1821BH025C063N	SCREW, CAP, HEXAGON H UOC: ACP	5
12	PAOZZ	96906	MS35338-44	WASHER, LOCK UOC: ACP	11
13	PAOZZ	81361	B5-19-1831	BRACKET,ANGLE UOC: ACP	4
14	PAOZZ	96906	MS16624-4087	RING,RETAINING UOC: ACP	3
15	PAOZZ	81361	C5-19-1900-2	COUPLING HALF, QUICK UOC: ACP	4
16	PAOZZ	96906	MS22064-5	CLAMP,HOSE UOC: ACP	8
17	PAOZZ	81361	C5-19-916-2	HOSE, AIR DUCT UOC: ACP	2
18	PAOZZ	80204	B1821BH038C175N	SCREW, CAP, HEXAGON H UOC: ACP	2
19	PAOZZ	19207	12349585-2	BRACKET, MOUNTING UOC: ACP	1
20	PAOZZ	81361	B5-19-1676-2	ADAPTER, STRAIGHT, PI UOC: ACP	5
21	PAOZZ	96906	MS27769-7	PLUG, PIPE UOC: ACP	9
22	PAOZZ	81361	E5-19-1782	HEATER,AIR,ELECTRIC UOC: ACP	4
23	PAOZZ	81361	B5-19-1676-1	ADAPTER,STRAIGHT,PI UOC: ACP	2
24	PAOZZ	19207	12382105-4	HOSE UOC: ACP	1
25	PAOZZ	96906	MS21919WDG25	CLAMP,LOOP UOC: ACP	6
26	PAOZZ	96906	MS35338-43	WASHER, LOCK UOC: ACP	5
27	PAOZZ	96906	MS35206-264	SCREW,MACHINE UOC: ACP	4
28	PAOZZ	96906	MS35207-266	SCREW,MACHINE UOC: ACP	4
29	PAOZZ	96906	MS27183-42	WASHER, FLAT UOC: ACP	3

398R-1

SECTION II

TM 9-2350-261-24P

(1) ITEM NUMBER	(2) SMR CODE	(3) CAGE	(4) PART NUMBER	(5) DESCRIPTION AND USABLE ON CODE (UOC)	(6) QTY
GROUP 3307 SPECIAL PURPOSE KITS FIG. 398R M13 NBC KIT, CONTINUED (M1068)					
30	PAOZZ	96906	MS21044N3	NUT,SELF-LOCKING,HE UOC: ACP	4
31	PAOZZ	80204	B1821BH025C050N	SCREW,CAP,HEXAGON H UOC: ACP	2
32	PAOZZ	19207	12382029-13	HOSE,NONMETALLIC UOC: ACP	1
33	PAOZZ	81646	6724	CLAMP,HOSE UOC: ACP	8
34	PAOZZ	96906	MS21334-38	CLAMP,LOOP UOC: ACP	2
35	PAOZZ	19207	12382029-12	HOSE,NONMETALLIC UOC: ACP	1
36	PAOZZ	96906	MS3367-7-9	STRAP,TIEDOWN,ELECT UOC: ACP	V
37	PAOZZ	19207	12382146	SHIELD UOC: ACP	2
38	PAOZZ	80204	B1821BH025C100N	SCREW,CAP,BEXAGON H UOC: ACP	4
39	PAOZZ	96906	MS35335-33	WASHER,LOCK UOC: ACP	12
40	PAOZZ	80204	B1821BH038C100N	SCREW,CAP,HEXAGON H UOC: ACP	10
41	PAOZZ	81361	C5-19-916-3	HOSE, AIR DUCT UOC: ACP	2
42	PAOZZ	19207	12314006-3	BRACKET, MOUNTING UOC: ACP	2
43	PAOZZ	96906	MS27183-14	WASHER,FLAT UOC: ACP	10
44	PAOZZ	80204	B1821BH025C075N	SCREW,CAP,HEXAGON H UOC: ACP	13
45	PAOZZ	19207	12382105-3	HOSE UOC: ACP	1

END OF FIGURE

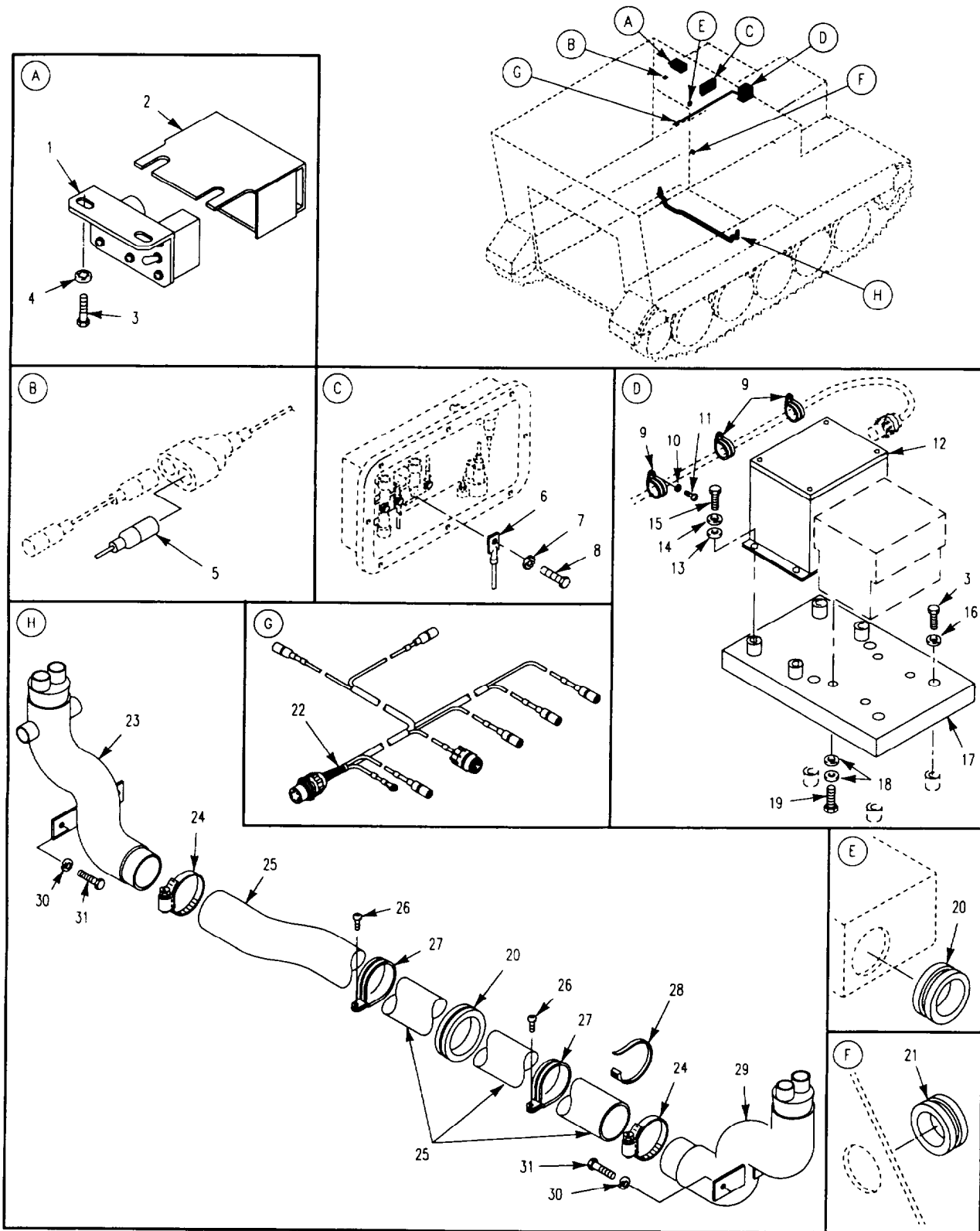

Figure 398S. M13 NBC Kit
(M1068)

SECTION II

TM 9-2350-261-24P

(1) ITEM NUMBER	(2) SMR CODE	(3) CAGE	(4) PART NUMBER	(5) DESCRIPTION AND USABLE ON CODE (UOC)	(6) QTY
				GROUP 3307 SPECIAL PURPOSE KITS FIG. 398S M13 NBC KIT (M1068)	
1	PAOZZ	19207	12382104-1	SWITCH BOX UOC: ACP	1
2	PAOZZ	19207	12381983	COVER UOC: ACP	1
3	PAOZZ	80204	B1821BH025C063N	SCREW,CAP,HEXAGON H UOC: ACP	6
4	PAOZZ	96906	MS35333-40	WASHER,LOCK UOC: ACP	2
5	PAOZZ	19207	12381952-12	LEAD, ELECTRICAL UOC: ACP	1
6	PAOZZ	19207	12382031	CABLE, POWER, ELECT.. UOC: ACP	1
7	PAOZZ	96906	MS45904-76	WASHER,LOCK UOC: ACP	1
8	PAOZZ	80204	B1821BH038C138N	SCREW,CAP,HEXAGON H UOC: ACP	1
9	PAOZZ	96906	MS21919WDG14	CLAMP, LOOP UOC: ACP	4
10	PAOZZ	96906	MS35338-43	WASHER,LOCK UOC: ACP	4
11	PAOZZ	96906	1835206-264	SCREW,MACHINE UOC: ACP	4
12	PAOZZ	19207	12381978	CIRCUIT BREAKER BOX UOC: ACP	1
13	PAOZZ	96906	MS27183-10	WASHER,FLAT UOC: ACP	4
14	PAOZZ	96906	MS35330-44	WASHER,LOCK UOC: ACP	4
15	PAOZZ	80204	B1821BH025C08BN	SCREW,CAP,HEXAGON H UOC: ACP	4
16	PAOZZ	96906	MS45904-69	WASHER,LOCK UOC: ACP	8
17	PAOZZ	19207	12382077	BRACKET, MOUNTING UOC: ACP	1
18	PAOZZ	96906	MS45904-60	WASHER, LOCK UOC: ACP	4
19	PAOZZ	96906	MS35207-264	SCREW, MACHINE UOC: ACP	4
20	PAOZZ	96906	MS21266-4N	GROMMET,NONMETALLIC UOC: ACP	2
21	PAOZZ	96906	MS21266-3N	GROMMET,NONMETALLIC UOC: ACP	1
22	PAOFF	19207	12381975-10	CABLE ASSEMBLY SEE FIG. 398Q UOC: ACP	1
23	PAOZZ	19207	12382127-2	MANIFOLD UOC: ACP	1
24	PAOZZ	96906	MS35842-13	CLAMP,HOSE UOC: ACP	2
25	PAOZZ	19207	12382105-8	HOSE UOC: ACP	1
26	PAOZZ	96906	MS35206-265	SCREW,MACHINE UOC: ACP	2
27	PAOZZ	96906	MS21919WDG38	CLAMP,LOOP UOC: ACP	2
28	PAOZZ	96906	MS3367-7-9	STRAP,TIEDOWN,ELECT UOC: ACP	V
29	PAOZZ	19207	12382127-1	MANIFOLD UOC: ACP	1
30	PAOZZ	96906	MS35338-46	WASHER,LOCK UOC: ACP	4
31	PAOZZ	80204	B1821BH03BC113N	SCREW,CAP,HEXAGON H UOC: ACP	4

END OF FIGURE

398S-1

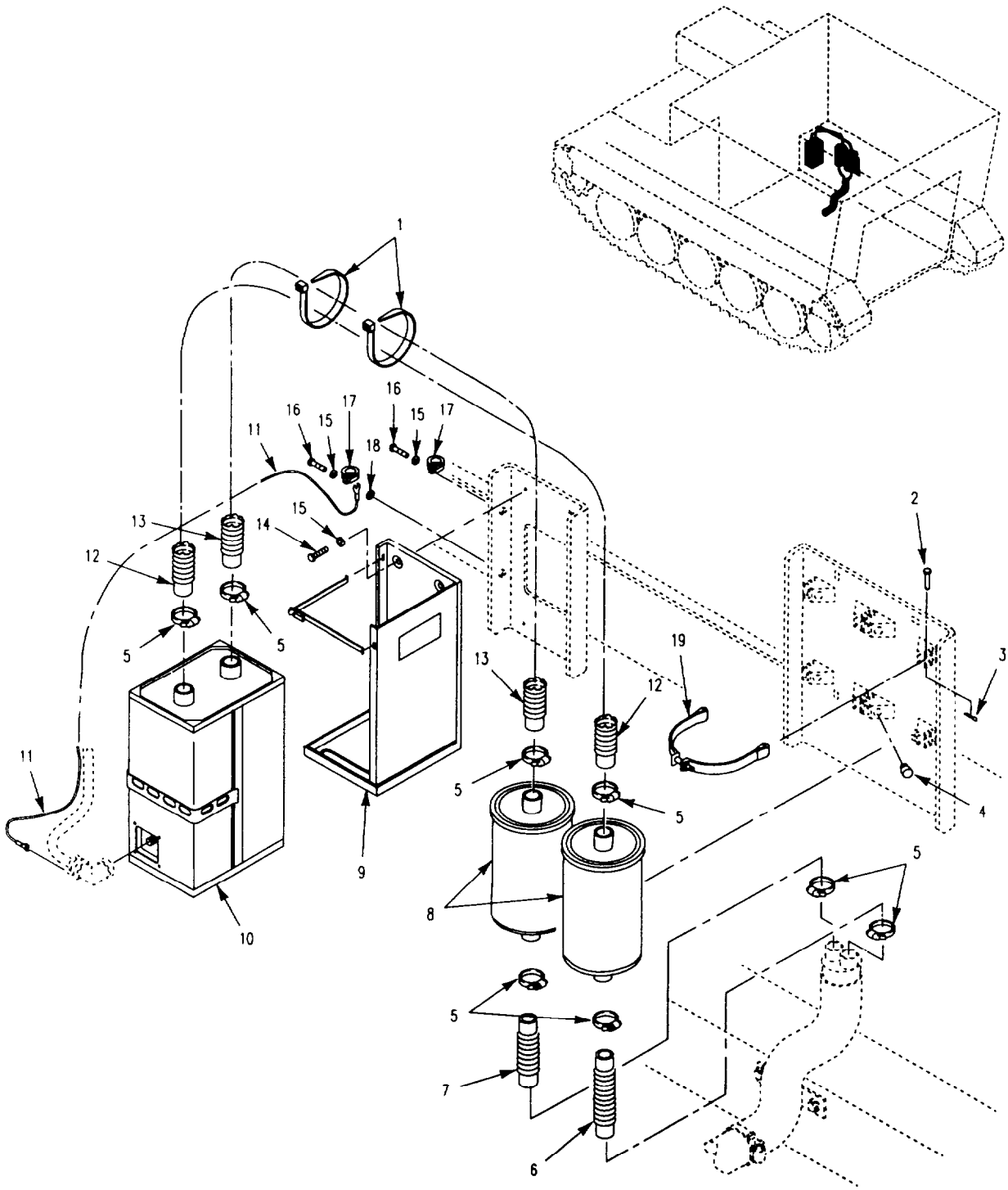

Figure 398T. M13 NBC Kit
(M1068)

SECTION II

TM 9-2350-261-24P

(1) ITEM NUMBER	(2) SMR CODE	(3) CAGE	(4) PART NUMBER	(5) DESCRIPTION AND USABLE ON CODE (UOC)	(6) QTY
				GROUP 3307 SPECIAL PURPOSE KITS FIG. 398T M13 NBC KIT (M1068)	
1	PAOZZ	96906	MS3367-7-9	STRAP,TIEDOWN,ELECT UOC: ACP	V
2	PAOZZ	96906	MS24665-132	PIN,COTTER UOC: ACP	8
3	PAOZZ	96906	MS20392-3C41	PIN,STRAIGHT,HEADED.. UOC: ACP	8
4	PAOZZ	19207	8731984	BUSHING,NONMETALLIC.. UOC: ACP	8
5	PAOZZ	81646	6724	CLAMP,HOSE UOC: ACP	8
6	PAOZZ	19207	12382105-7	HOSE UOC: ACP	1
7	PAOZZ	19207	12382105-9	HOSE UOC: ACP	1
8	PAOZZ	81361	DS-19-2350	FILTER,GAS UOC: ACP	2
9	PAOZZ	81361	D5-19-1754	FRAME ASSEMBLY UOC: ACP	1
10	PAOZZ	81361	D5-19-2353	PRECLEANER AND PART UOC: ACP	1
11	PAOZZ	81361	B5-19-1663	LEAD,ELECTRICAL UOC: ACP	1
12	PAOZZ	19207	12382105-6	HOSE UOC: ACP	1
13	PAOZZ	19207	12382105-5	HOSE UOC: ACP	1
14	PAOZZ	80204	B1821BH025C063N	SCREW,CAP,HEXAGON H UOC: ACP	4
15	PAOZZ	96906	MS35330-44	WASHER,LOCK UOC: ACP	6
16	PAOZZ	80204	B1821BH025C050N	SCREW,CAP,HEXAGON H UOC: ACP	2
17	PAOZZ	96906	MS9352-03	CLAMP,LOOP UOC: ACP	2
16	PAOZZ	96906	MS45904-68	WASHER,LOCK UOC: ACP	1
19	PAOZZ	19207	8763311	BRACKET, FIRE EXTING UOC: ACP	4

END OF FIGURE

398T-1

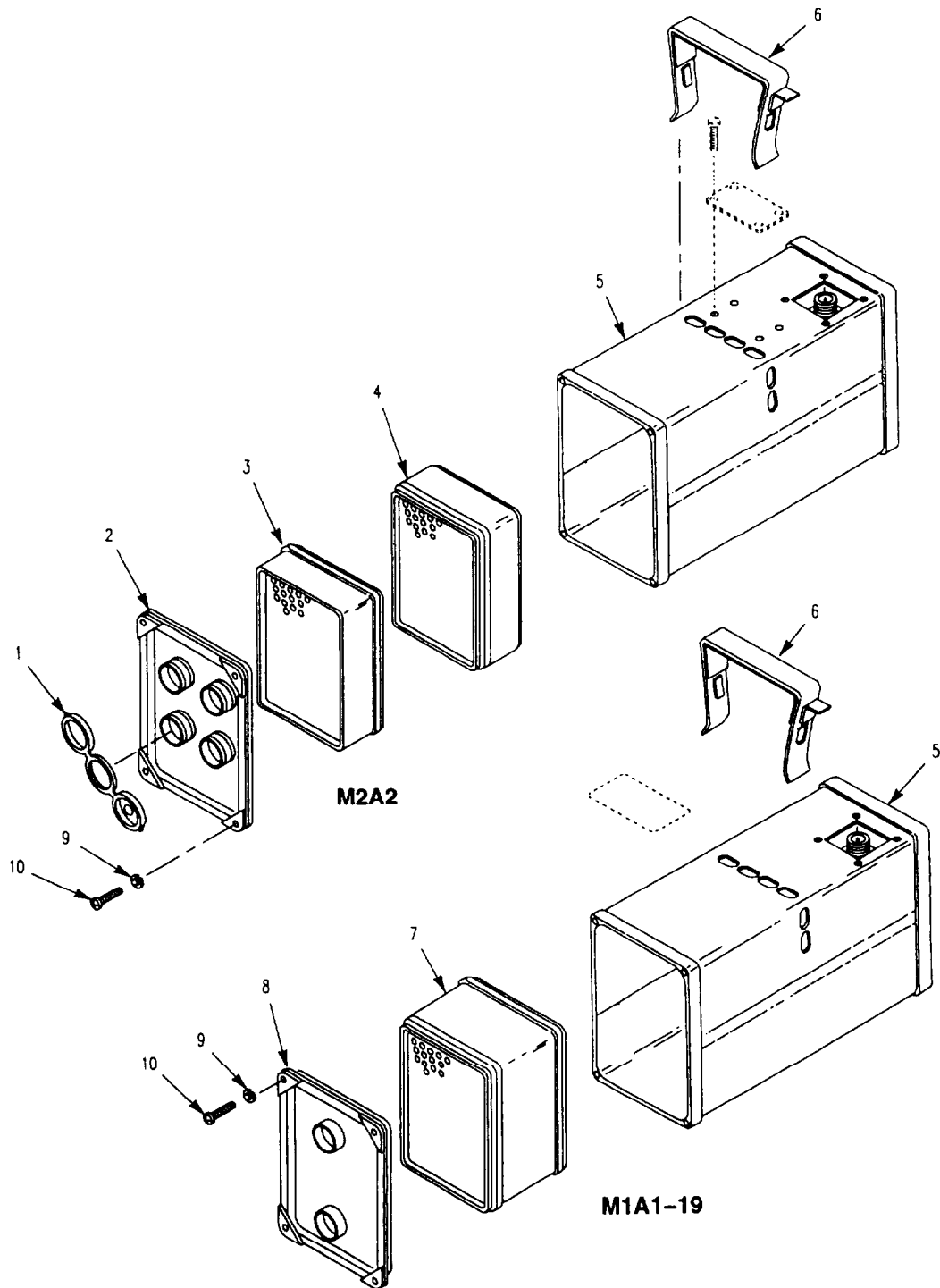

Figure 398U. Air Purifier/Precleaner

SECTION II

TM 9-2350-261-24P

(1) ITEM NUMBER	(2) SMR CODE	(3) CAGE	(4) PART NUMBER	(5) DESCRIPTION AND USABLE ON CODE (UOC)	(6) QTY
GROUP 3307 SPECIAL PURPOSE KITS FIG. 398U AIR PURIFIER/PRECLEANER					
1	PAOZZ	81361	C5-19-1827	CAP,AIR,FLOW	4
2	PAOZZ	81361	CS-19-1773	MANIFOLD ASSEMBLY..	1
3	PAOZZ	81361	5-19-2295	FILTER,GAS	1
4	PAOZZ	81361	C5-19-853	FILTER,PARTICULATE.	1
5	PAOFF	81361	DS-19-1785	HOUSING AND PRECLEA	1
6	PAOZZ	81361	CS-19-1662	CLIP,SPRING	1
7	PAFZZ	81361	C5-19-1775-1	PLATE,IDENTIFICATIO	1
	PAFZZ	81361	C5-19-1775-2	PLATE,IDENTIFICATIO	1
8	PAFZZ	96906	MS24617-1	SCREW,TAPPING	4
9	PAOZZ	81361	C5-19-1175	FILTER,PARTICULATE	1
10	PAOZZ	81361	C5-19-2354	MANIFOLD ASSEMBLY	1
11	PAOZZ	96906	MS35338-42	WASHER,LOCK	4
12	PAOZZ	96906	MS35206-247	SCREW,MACHINE.	4

END OF FIGURE

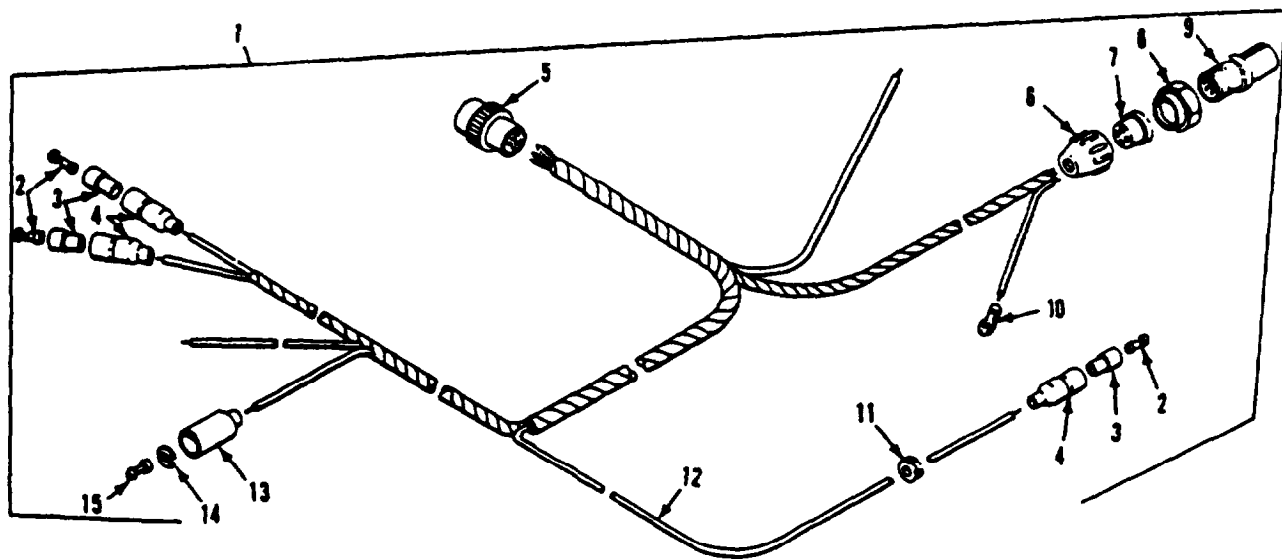

Figure 399. Turn Signal Control Wiring Harness
(M741A1)

SECTION II

TM 9-2350-261-24P

(1) ITEM NUMBER	(2) SMR CODE	(3) CAGE	(4) PART NUMBER	(5) DESCRIPTION AND USABLE ON CODE (UOC)	(6) QTY
				GROUP 3307 SPECIAL PURPOSE KITS FIG. 399 TURN SIGNAL CONTROL WIRING HARNESS (M741A1)	
1	PAOZZ	19201	11661520	WIRING HARNESS UOC: V95	1
2	PAOZZ	19201	8338564	TERMINAL ASSEMBLY UOC: V95	3
3	PAOZZ	19207	8338562	.INSULATOR, BUSHING UOC: V95	3
4	PAOZZ	19207	8338561	.SHELL, ELECTRICAL CO UOC: V95	3
5	PAOZZ	96906	MS3456W18-8S	.CONNECTOR,PLUG,ELEC UOC: V95	1
6	PAOZZ	19204	7723307	.NUT, BUSHING RETAINE UOC: V95	1
7	PAFZZ	80063	1667376Z	.INSERT,ELECTRICAL UOC: V95	1
8	PAOZZ	19207	7527645	NUT, COUPLING, ELECTR UOC: V95	1
9	PAFZZ	19207	1755683	.CONNECTOR, RECEPTAC UOC: V95	1
10	PAOZZ	96906	MS25036-154	.TERMINAL,LUG UOC: V95	1
11	PAOZZ	96906	MS35489-89	.GROMMET,NONMETALLIC UOC: V95	1
12	M0OZZ	81349	M13486-1-5	.WIRE,ELECTRICAL MAKE FROM WIRE, P/N M13486-1-5 UOC: V95	1
13	PAOZZ	19207	8338566	.SHELL,ELECTRICAL CO UOC: V95	1
14	PAOZZ	19207	8338567	.WASHER,SLOTTED UOC: V95	1
15	PAOZZ	96906	MS27148-2	.CONTACT,ELECTRICAL UOC: V95	1

END OF FIGURE

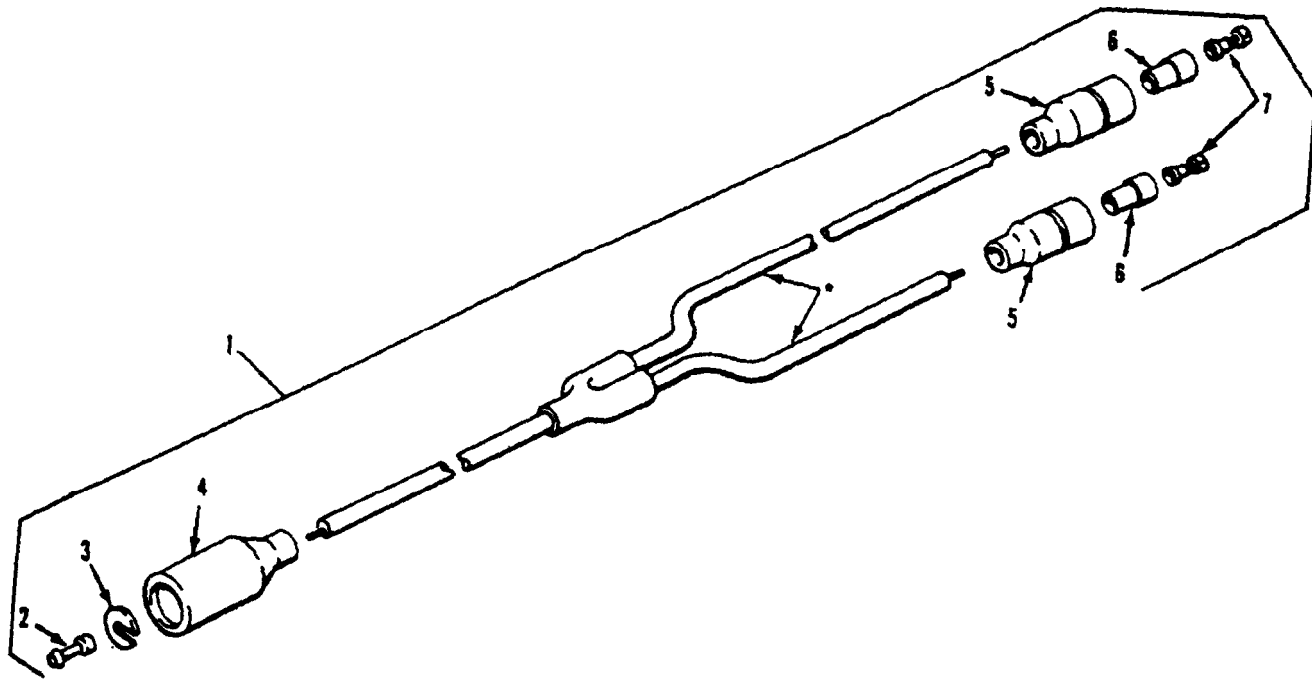

• COMPONENT OF ITEM

Figure 400. Rear Lead Assembly To Turn Signal Control

(M741A1)

SECTION II

TM 9-2350-261-24P

(1) ITEM NUMBER	(2) SMR CODE	(3) CAGE	(4) PART NUMBER	(5) DESCRIPTION AND USABLE ON CODE (UOC)	(6) QTY
				GROUP 3307 SPECIAL PURPOSE KITS FIG. 400 REAR LEAD ASSEMBLY TO TURN SIGNAL CONTROL (M741A1)	
1	M000Z	19207	11661170	LEAD ASSEMBLY MAKE FROM WIRE, P/N M13486-1-5. UOC: V95	1
2	PAOZZ	96906	MS2714B-2	CONTACT,ELECTRICAL UOC: V95	1
3	PAOZZ	19207	8338567	.WASHER,SLOTTED UOC: V95	1
4	PAOZZ	19207	8338566	.SHELL, ELECTRICAL CO UOC: V95	1
5	PAOZZ	19207	8338561	.SHELL, ELECTRICAL CO UOC: V95	2
6	PAOZZ	19207	8338562	.INSULATOR,BUSHING UOC: V95	2
7	PAOZZ	19207	8338564	TERMINAL ASSEMBLY UOC: V95	2

END OF FIGURE

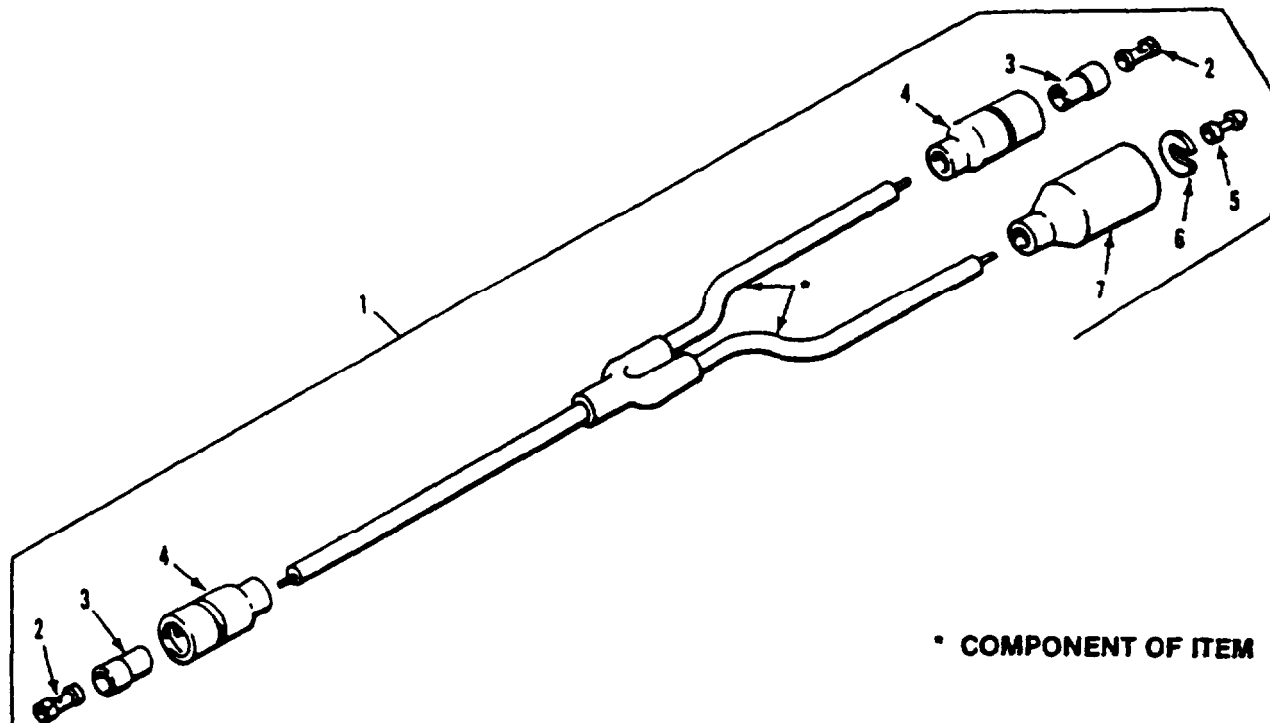

Figure 401. Right and Left Taillight Wiring Harness Assembly
(M741A1)

SECTION II

TM 9-2350-261-24P

(1) ITEM NUMBER	(2) SMR CODE	(3) CAGE	(4) PART NUMBER	(5) DESCRIPTION AND USABLE ON CODE (UOC)	(6) QTY
				GROUP 3307 SPECIAL PURPOSE KITS FIG. 401 RIGHT AND LEFT TAILLIGHT WIRING HARNESS ASSEMBLY (M741A1)	
1	M000Z	19207	11661171	WIRING HARNESS MAKE FROM WIRE, P/N M13486-1-5. UOC: V95	1
1	M000Z	19207	11661173	WIRING HARNESS MAKE FROM WIRE, P/N M13486-1-5. UOC: V95	1
2	PAOZZ	19207	8338564	.TERMINAL ASSEMBLY UOC: V95	2
3	PAOZZ	19207	8338562	.INSULATOR,BUSHING UOC: V95	2
4	PAOZZ	19207	8338561	.SHELL, ELECTRICAL CO UOC: V95	2
5	PAOZZ	96906	MS27148-2	.CONTACT,ELECTRICAL UOC: V95	1
6	PAOZZ	19207	8338567	.WASHER,SLOTTED UOC: V95	1
7	PAOZZ	19207	8338566	.SHELL,ELECTRICAL CO UOC: V95	1

END OF FIGURE

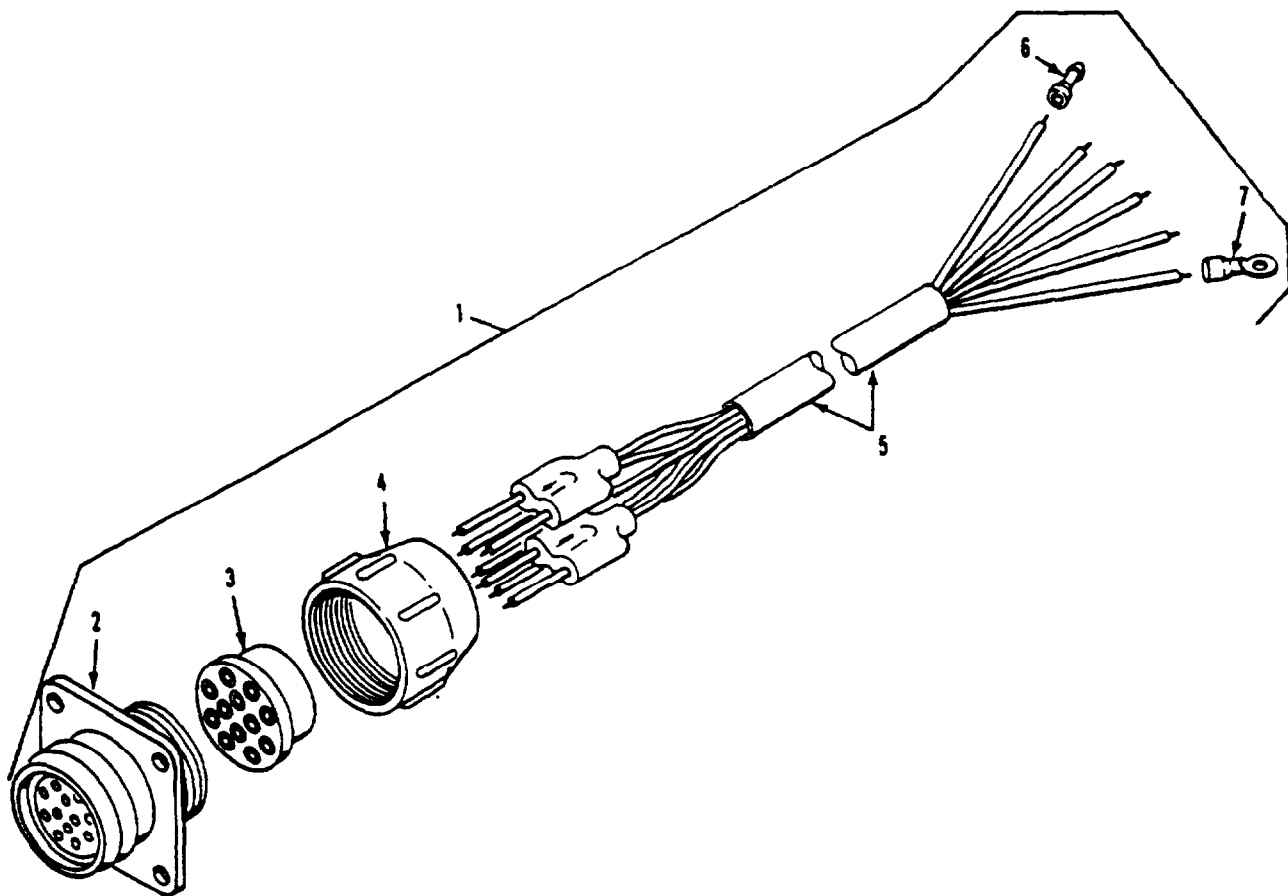

Figure 402. Trailer Light Wiring Harness Assembly
(M741A1)

SECTION II

TM 9-2350-261-24P

(1) ITEM NUMBER	(2) SMR CODE	(3) CAGE	(4) PART NUMBER	(5) DESCRIPTION AND USABLE ON CODE (UOC)	(6) QTY
				GROUP 3307 SPECIAL PURPOSE KITS FIG. 402 TRAILER LIGHT WIRING HARNESS ASSEMBLY (M741A1)	
1	PAOFZ	19207	11661167	WIRING HARNESS UOC: V95	1
2	PAFZZ	96906	MS75021-2	CONNECTOR,RECEPTACL UOC: V95	1
3	PAFZZ	19207	7722333	.BUSHING,NONMETALLIC UOC: V95	1
4	PAFZZ	19207	7723309	.NUT,PLAIN,KNURLED UOC: V95	1
5	MFFZZ	81349	M13486-1-5	.WIRE, ELECTRICAL MAKE FROM WIRE, P/N M13486-1-5. UOC: V95	1
6	PAFZZ	96906	MS27148-2	.CONTACT, ELECTRICAL UOC: V95	5
7	PAOZZ	96906	MS25036-154	TERMINAL,LUG UOC: V95	1

END OF FIGURE

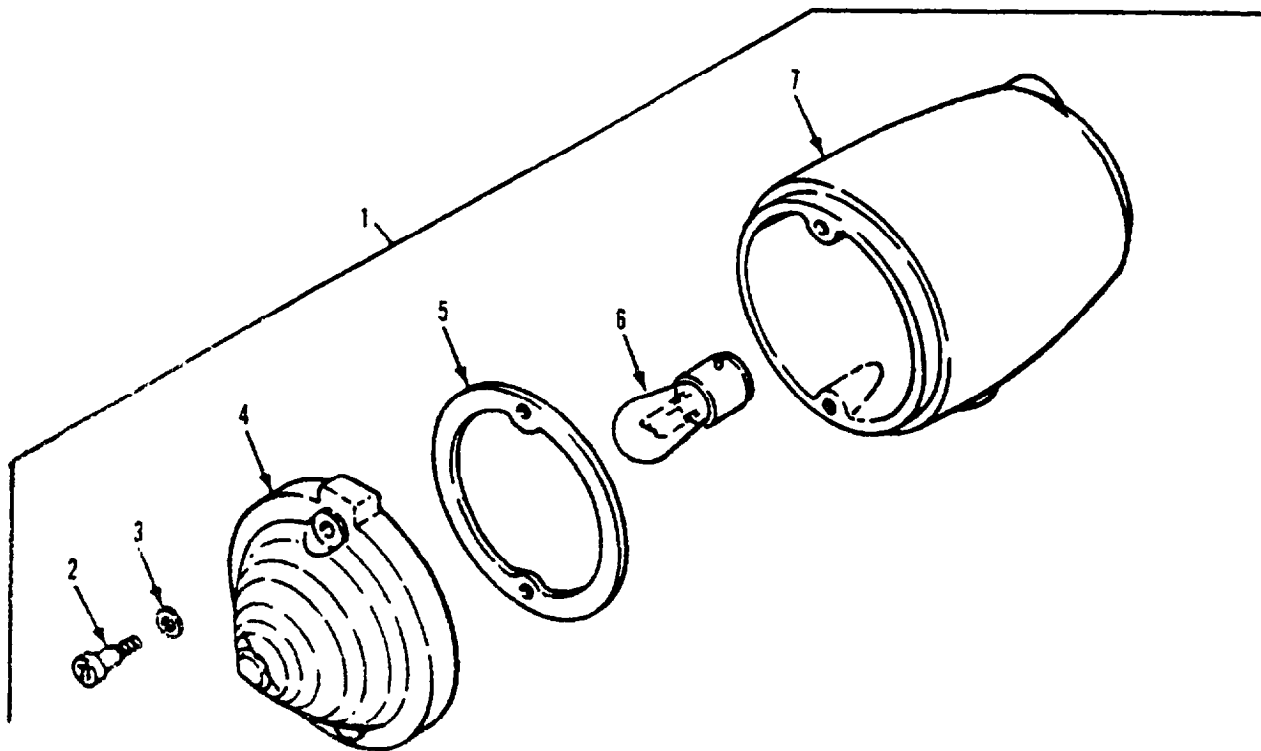

Figure 403. Front Turn Signal Assembly
(M741A1)

SECTION II

TM 9-2350-261-24P

(1) ITEM NUMBER	(2) SMR CODE	(3) CAGE	(4) PART NUMBER	(5) DESCRIPTION AND USABLE ON CODE (UOC)	(6) QTY
GROUP 3307 SPECIAL PURPOSE KITS FIG. 403 FRONT TURN SIGNAL ASSEMBLY (M741A1)					
2	PAOZZ	19207	8712360	.SCREW, SHOULDER UOC: V95	2
3	PAOZZ	95937	238-5012	.WASHER, FLAT UOC: V95	2
4	PAOZZ	19207	11598925	.LENS, LIGHT UOC: V95	1
5	PAOZZ	19207	11598926	.GASKET UOC: V95	1
6	PAOZZ	96906	MS35478-1683	.LAMP, INCANDESCENT UOC: V95	1
7	PAOZZ	19207	8741650	.HOUSING, BLACKOUT L UOC: V95	1

END OF FIGURE

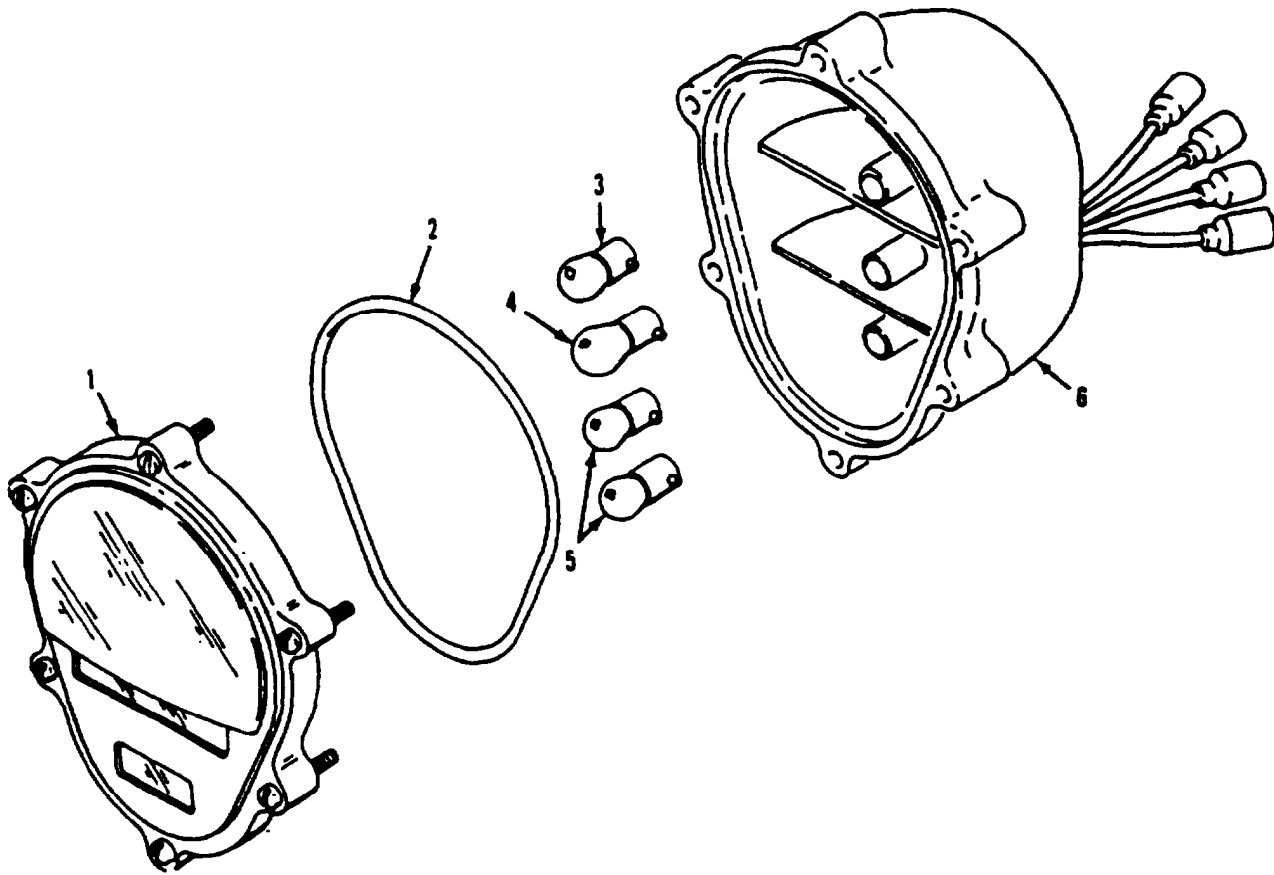

Figure 404. Stoplight/Taillight Assembly
(M741A1)

SECTION II

TM 9-2350-261-24P

(1) ITEM NUMBER	(2) SMR CODE	(3) CAGE	(4) PART NUMBER	(5) DESCRIPTION AND USABLE ON CODE (UOC)	(6) QTY
				GROUP 3307 SPECIAL PURPOSE KITS FIG. 404 STOPLIGHT/TAILLIGHT ASSEMBLY (M741A1)	
1	PA0ZZ	19207	11639535	LENS,LIGHT UOC: V95	1
2	PAOZZ	19207	11639519-2	PACKING,PREFORMED. UOC: V95	1
3	PAOZZ	96906	MS15570-623	LAMP, INCANDESCENT. UOC: V95	1
4	PAOZZ	96906	MS35478-1683	LAMP, INCANDESCENT. UOC: V95	1
5	PAOZZ	96906	MS15570-1251	LAMP, INCANDESCENT. UOC: V95	2
6	XAOZZ	19207	11639520	BODY ASSEMBLY UOC: V95	1

END OF FIGURE

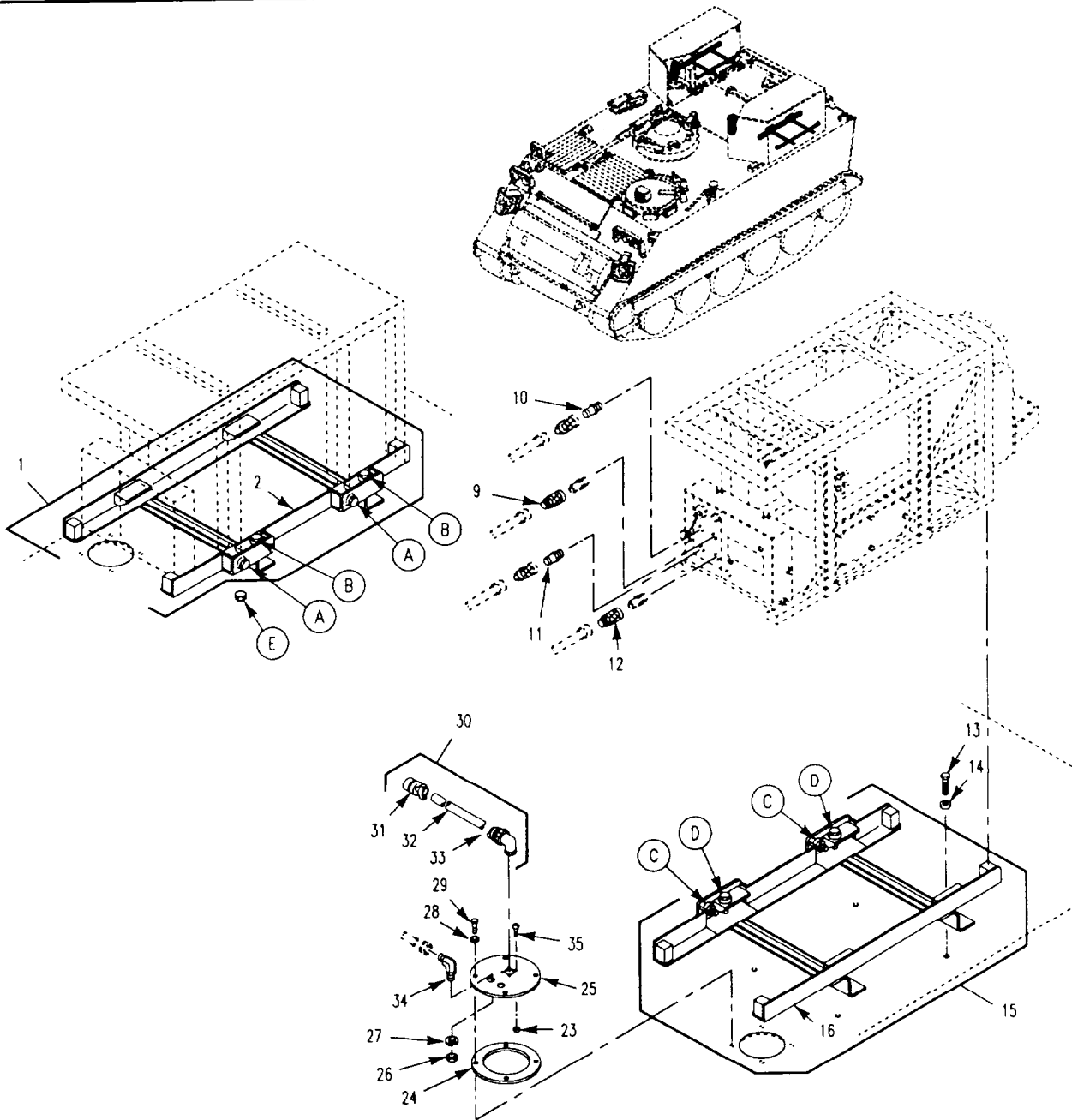
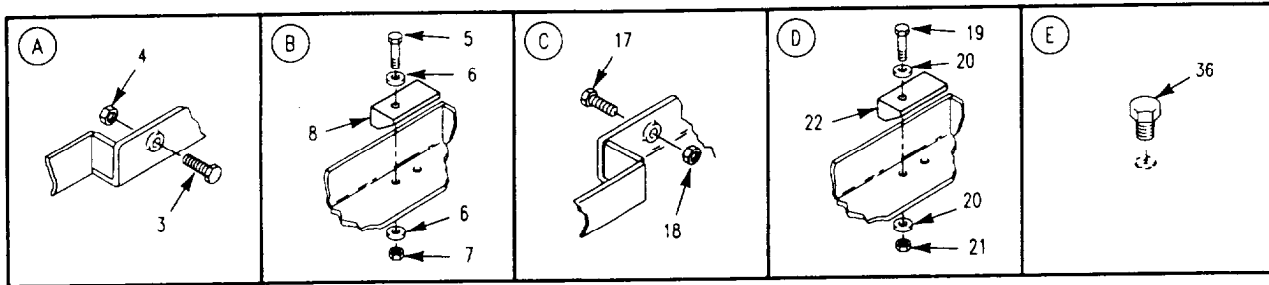

Figure 405. Smoke Generator, Supports and Covers (M1059)

SECTION II

TM9-2350-261-24P

(1) ITEM NUMBER	(2) SMR CODE	(3) CAGE	(4) PART NUMBER	(5) DESCRIPTION AND USABLE ON CODE (UOC)	(6) QTY
				GROUP 3307 SPECIAL PURPOSE KITS FIG. 405 SMOKE GENERATOR, SUPPORTS AND COVERS (M1059)	
1	PA000	19207	12313964-2	SUPPORT ASSEMBLY, SM UOC: 056	1
2	XAOZZ	19207	12313767	SUPPORT UOC: 056	1
3	PAOZZ	80204	BIB21BH038C200N	.SCREW,CAP,HEXAGON H UOC: 056	2
4	PAOZZ	96906	MS35691-17	NUT,PLAIN,HEXAGON UOC: 056	2
5	PAOZZ	80204	B3821BH03BC300N	.SCREW,CAP,HEXAGON H UOC: 056	2
6	PAOZZ	96906	MS27183-14	.WASHER, FLAT UOC: 056	4
7	PAOZZ	96906	MS51922-17	.NUT,SELF-LOCKING,HE UOC: 056	2
8	PAOZZ	19207	12313768	.WEDGE UOC: 056	2
9	PAOZZ	79326	200M3GD6	COUPLING ASSEMBLY. UOC: 056	2
10	PAOZZ	79326	12350335-2	COUPLING ASSEMBLY, Q UOC: 056	2
11	PAOZZ	79326	205M4GD8	COUPLING ASSEMBLY UOC: 056	2
12	PAOZZ	79326	200M4GD8	COUPLING ASSEMBLY UOC: 056	2
13	PAOZZ	96906	MS18154-113	SCREW, CAP, HEXAGON H UOC: 056	8
14	PAOZZ	96906	MS27183-18	WASHER, FLAT UOC: 056	8
15	PA000	19207	12313964-1	SUPPORT ASSEMBLY, SM UOC: 056	1
16	XAOZZ	19207	12313758	.SUPPORT UOC: 056	1
17	PAOZZ	19207	12313955	.SCREW,CAP,HEXAGON H UOC: 056	1
18	PAOZZ	96906	MS35691-17	.NUT,PLAIN,HEXAGON UOC: 056	2
19	PAOZZ	80204	B1821BH038C300N	.SCREW, CAP, HEXAGON H UOC: 056	2
20	PAOZZ	96906	MS27183-14	.WASHER, FLAT UOC: 056	4
21	PAOZZ	96906	MS51922-17	.NUT,SELF-LOCKING,HE UOC: 056	2
22	PAOZZ	19207	12313768	.WEDGE UOC: 056	2
23	PAOZZ	96906	MS21044N04	NUT,SELF-LOCKING,HE UOC: 056	8
24	PAOZZ	19207	7726600	GASKET UOC: 056	2
25	PAOZZ	19207	12350319	COVER, ACCESS UOC: 056	2
26	PAOZZ	96906	MS51860-56	NUT,PLAIN,HEXAGON UOC: 056	4
27	PAOZZ	96906	MS35333-47	WASHER, LOCK UOC: 056	4
28	PAOZZ	96906	MS27183-14	WASHER,FLAT UOC: 056	8
29	PAOZZ	80204	B1821BH038C113N	SCREW,CAP,HEXAGON H UOC: 056	8
30	PAOFF	19207	12350312	CABLE ASSEMBLY, POW UOC: 056	2

SECTION II

TM 9-2350-261-24P

(1) ITEM NUMBER	(2) SMR CODE	(3) CAGE	(4) PART NUMBER	(5) DESCRIPTION AND USABLE ON CODE (UOC)	(6) QTY
GROUP 3307 SPECIAL PURPOSE KITS FIG. 405 SMOKE GENERATOR, SUPPORTS AND COVERS, CONTINUED (M1059)					
31	PAOZZ	96906	MS3456W20-27S	.CONNECTOR,PLUG,ELEC UOC: 056	1
32	MFFZZ	01349	M13486-1-3	.WIRE, ELECTRICAL MAKE FROM WIRE, P/N M13486-1-3 UOC: 056	V
33	PAFZA	96906	MS3106R20-27P	.CONNECTOR,PLUG,ELEC UOC: 056	1
34	PAOZZ	96906	MS51507A8	ELBOW,TUBE UOC: 056	4
35	PAOZZ	96906	MS35190-226	SCREW,MACHINE UOC: 056	8
36	PAOZZ	19207	8743086	BREATHER UOC: 056	1

END OF FIGURE

SECTION II

TM 9-2350-261-24P

(1) ITEM NUMBER	(2) SMR CODE	(3) CAGE	(4) PART NUMBER	(5) DESCRIPTION AND USABLE ON CODE (UOC)	(6) QTY
				GROUP 3307 SPECIAL PURPOSE KITS FIG. 406 SMOKE GENERATOR CAP ASSEMBLY, HOSES AND ATTACHING HARDWARE (M1059)	
1	PAOZZ	96906	MS35333-39	WASHER, LOCK UOC: 056	11
2	PAOZZ	96906	MS51957-63	SCREW, MACHINE UOC: 056	11
3	PAOZZ	96906	MS27183-14	WASHER, FLAT UOC: 056	3
4	PAOZZ	96906	MS45904-77	WASHER, LOCK UOC: 056	3
5	PAOZZ	96906	MS90725-67	SCREW, CAP, HEXAGON H UOC: 056	3
6	PAOZZ	19207	12313908	GUARD, LEFT FUEL LI UOC: 056	1
7	PAOZZ	96906	MS21919WDG10	CLAMP, LOOP UOC: 056	11
8	PAOZZ	96906	MS21919WDGB	CLAMP, LOOP UOC: 056	11
9	PAOZZ	96906	MS52104C4-1100	HOSE ASSEMBLY NONME UOC: 056	1
10	PAOZZ	79326	205M3GD4	COUPLING ASSEMBLY, Q UOC: 056	2
11	PAOZZ	79326	200M3GD6	COUPLING ASSEMBLY UOC: 056	2
12	PAO00	19207	12354802	CAP, FILLER OPENING UOC: 056	2
13	PAOZZ	79326	205M3GD6	.COUPLING ASSEMBLY.. UOC: 056	1
14	PAOZZ	13174	KF02-02PS	.ADAPTER, STRAIGHT, PI UOC: 056	1
15	PAOZZ	79326	200M3GD6	.COUPLING ASSEMBLY UOC: 056	1
16	PAOZZ	96906	MS29512-06	.PACKING, PREFORMED UOC: 056	2
17	PBOZZ	19207	12350366	PLUG, PROTECTIVE, DU. UOC: 056	1
18	PAOZZ	96906	MS51953-1B	.NIPPLE, PIPE UOC: 056	1
19	PAOZZ	19207	12350332	.VALVE, CHECK UOC: 056	1
20	PAOZZ	96906	MS24522-1	.ADAPTER, STRAIGHT, PI UOC: 056	1
21	PAOZZ	19207	12350337-4	STRAINER, SUCTION UOC: 056	1
22	PAOZZ	19207	12354800	HOSE ASSEMBLY, METAL UOC: 056	1
23	PAO00	96906	MS35842-10	CLAMP, HOSE UOC: 056	2
24	PAOZZ	96906	MS52104C6-1240	HOSE ASSEMBLY, NONME UOC: 056	1
25	PAOZZ	96906	MS52104C4-1210	HOSE ASSEMBLY, NONME UOC: 056	1
26	PAOZZ	19207	12313907	GUARD, RIGHT FUEL LI UOC: 056	1
27	PAOZZ	96906	MS52104C6-1080	HOSE ASSEMBLY, NONME UOC: 056	1

END OF FIGURE

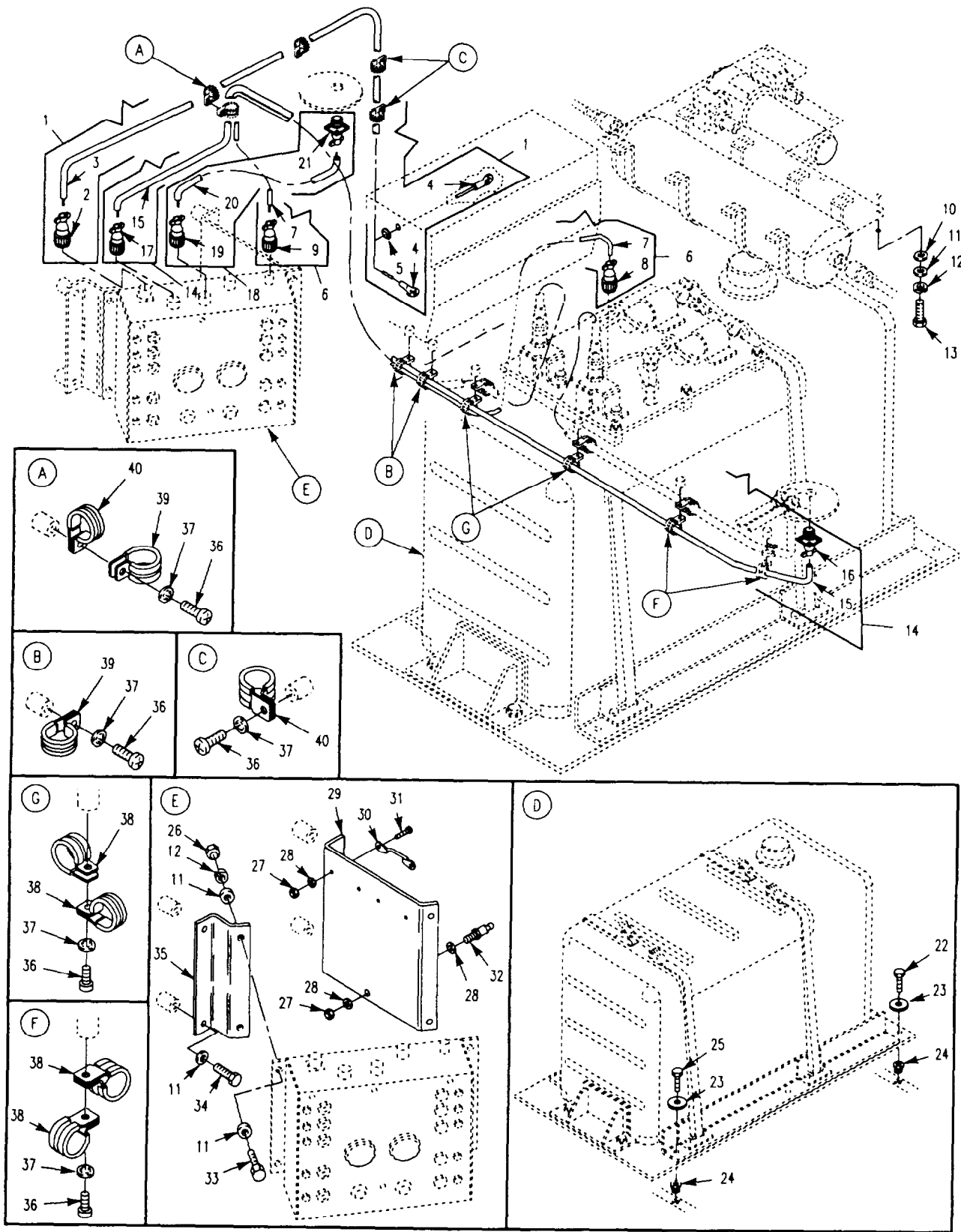

Figure 407. Smoke Generator Wiring Harnesses and Attaching Hardware (M1059)

SECTION II

TM 9-2350-261-24P

(1) ITEM NUMBER	(2) SMR CODE	(3) CAGE	(4) PART NUMBER	(5) DESCRIPTION AND USABLE ON CODE (UOC)	(6) QTY
				GROUP 3307 SPECIAL PURPOSE KITS FIG. 407 SMOKE GENERATOR WIRING HARNESSES AND ATTACHING HARDWARE (M1059)	
1	PA000	19207	12350303	CABLE ASSEMBLY, POW UOC: 056	1
2	PAOZA	96906	MS3456W20-23S	.CONNECTOR,PLUG,ELEC UOC: 056	1
3	MOOZZ	19207	58349R	.WIRE, ELECTRICAL MAKE FROM WIRE, P/N 58349R UOC: 056	V
4	PAOZZ	96906	MS20659-129	TERMINAL,LUG UOC: 056	2
5	PAOZZ	96906	MS35489-11	.GROMMET,NONMETALLIC UOC: 056	1
6	PAOFF	19207	12350304	CABLE ASSEMBLY, POW UOC: 056	1
7	MFFZZ	81349	M13466-1-3	.WIRE, ELECTRICAL MAKE FROM WIRE, P/N M13486-1-3 UOC: 056	V
8	PAOZA	96906	MS3456W14S5S	.CONNECTOR,PLUG,ELEC UOC: 056	1
9	PAOZZ	96906	MS3456W14S5P	CONNECTOR,PLUG,ELEC UOC: 056	1
10	PAOZZ	96906	MS27183-14	WASHER,FLAT UOC: 056	20
11	PAOZZ	19200	10910174-16	WASHER,FLAT UOC: 056	8
12	PAOZZ	96906	MS35338-46	WASHER,LOCK UOC: 056	12
13	PAOZZ	96906	MS90727-115	SCREW,CAP,HEXAGON H UOC: 056	4
14	PAOFF	19207	12350311-1	CABLE ASSEMBLY, POW UOC: 056	1
15	MFOZZ	81349	M13486/1-4	.WIRE, ELECTRICAL MAKE FROM WIRE, P/N M13486/1-4 UOC: 056	V
16	PAFZZ	96906	MS3450W20-27S	CONNECTOR,RECEPTACL UOC: 056	1
17	PAFZZ	96906	MS3456W20-27P	CONNECTOR,PLUG,ELEC UOC: 056	1
18	PAOFF	19207	12350311-2	CABLE ASSEMBLY, POW UOC: 056	1
19	PAFZZ	96906	MS3450W20-27S	.CONNECTOR,RECEPTACL UOC: 056	1
20	MFFZZ	19207	58349R	.WIRE, ELECTRICAL MAKE FROM WIRE, P/N 58349R UOC: 056	V
21	PAFZZ	96906	MS3456W20-27P	CONNECTOR,PLUG,ELEC UOC: 056	1
22	PAOZZ	80204	B1821BH038C200N	SCREW,CAP,HEXAGON H UOC: 056	8
23	PAOZZ	19207	10910174-28	WASHER,PLAT UOC: 056	6
24	PAFZZ	83324	CR210SB12L	INSERT, SCREW THREAD UOC: 056	2
25	PAOZZ	80204	B1821BH050C150N	SCREW,CAP,HEXAGON H UOC: 056	2
26	PAOZZ	96906	MS51922-17	NUT,SELF-LOCKING,HE UOC: 056	4
27	PAOZZ	96906	MS21044N3	NUT,SELF-LOCKING,HE UOC: 056	5
28	PAOZZ	96906	MS27183-8	WASHER,FLAT UOC: 056	6
29	PAOZZ	19207	12313847-1	BRACKET, DOUBLE ANGL UOC: 056	1
30	PAOZZ	96906	MS51939-1	LOOP, STRAP FASTENER UOC: 056	2

SECTION II

TM 9-2350-261-24P

(1) ITEM NUMBER	(2) SMR CODE	(3) CAGE	(4) PART NUMBER	(5) DESCRIPTION AND USABLE ON CODE (UOC)	(6) QTY
GROUP 3307 SPECIAL PURPOSE KITS FIG. 407 SMOKE GENERATOR WIRING HARNESSSES AND ATTACHING HARDWARE, CONTINUED (M1059)					
31	PAOZZ	96906	MS35207-264	SCREW,MACHINE UOC: 056	4
32	PAOZZ	96906	MS27977-38N	STUD, SNAP FASTENER. UOC: 056	1
33	PAOZZ	96906	MS18154-60	SCREW, CAP, HEXAGON H UOC: 056	4
34	PAOZZ	80204	B1821BH036C075D	SCREW, CAP, HEXAGON H UOC: 056	4
35	PAOZZ	19207	12313848	BRACKET, DOUBLE ANGL UOC: 056	1
36	PAOZZ	96906	MS35206-263	SCREW,MACHINE UOC: 056	9
37	PAOZZ	96906	MS35333-39	WASHER,LOCK UOC: 056	9
38	PAOZZ	96906	MS21919WDG22	CLAMP,LOOP UOC: 056	2
39	PAOZZ	96906	MS21919WDG13	CLAMP,LOOP UOC: 056	9
40	PAOZZ	96906	MS21919WDG12	CLAMP, LOOP UOC: 056	3

END OF FIGURE

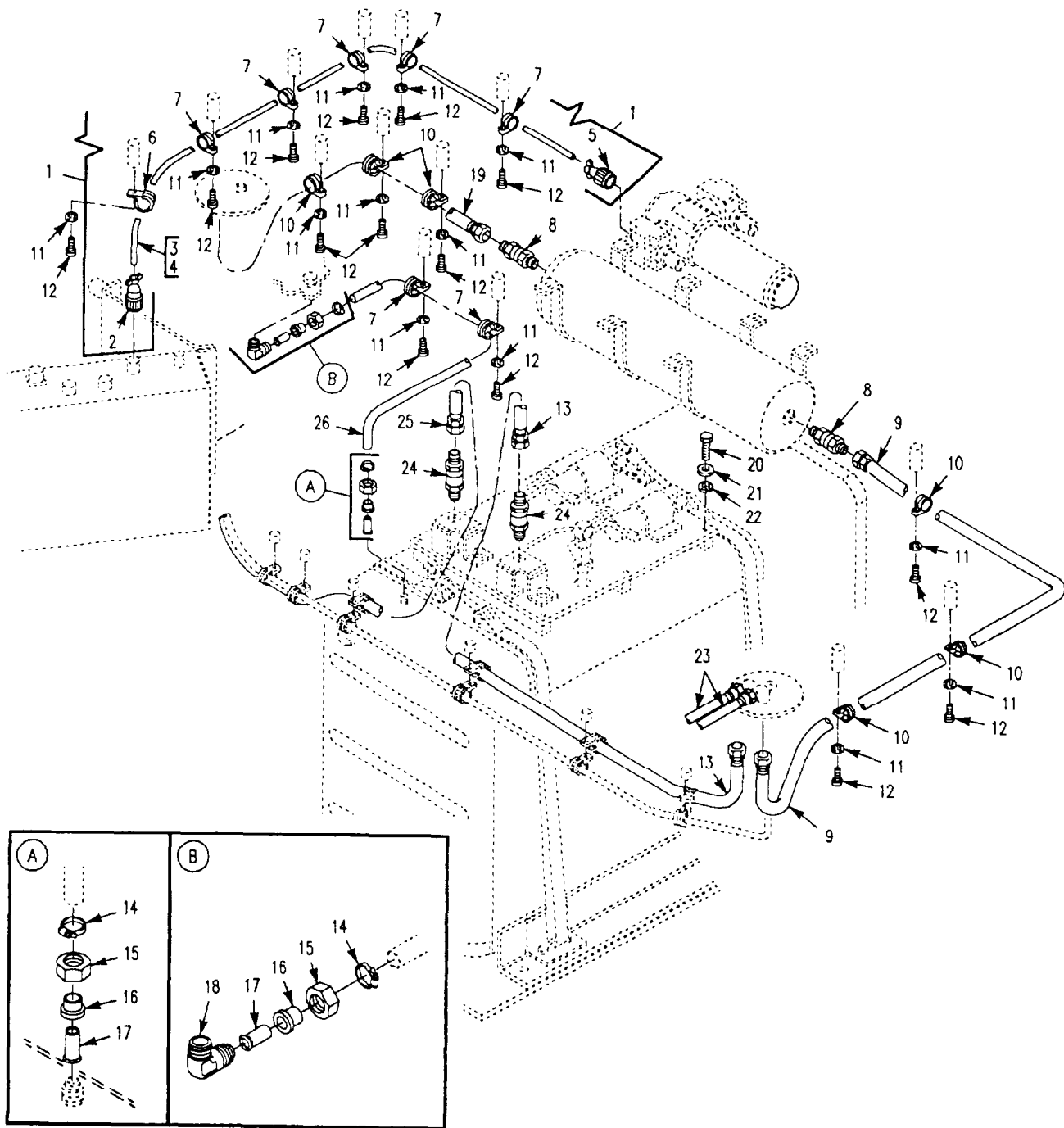

Figure 408. Smoke Generator Wiring Harness, Hoses and Attaching Hardware (M1059)

SECTION II

TM9-2350-261-24P

(1) ITEM NUMBER	(2) SMR CODE	(3) CAGE	(4) PART NUMBER	(5) DESCRIPTION AND USABLE ON CODE (UOC)	(6) QTY
				GROUP 3307 SPECIAL PURPOSE KITS FIG. 408 SMOKE GENERATOR WIRING HARNESS, HOSES AND ATTACHING HARDWARE (M1059)	
1	PA000	19207	12350302	CABLE ASSEMBLY, SPEC UOC: 056	1
2	PAOZA	96906	MS3456W18-5P	.CONNECTOR,PLUG,ELEC UOC: 056	1
3	MOOZZ	81349	M13486-1-3	.WIRE,ELECTRICAL MAKE FROM WIRE, P/N M13486-1-3. UOC: 056	V
4	M0OZZ	81349	M13486-1-7	.WIRE,ELECTRICAL MAKE FROM WIRE, P/N M13486-1-7 UOC: 056	V
5	PAOZZ	96906	MS3456W18-5S	.CONNECTOR,PLUG,ELEC. UOC: 056	1
6	PAOZZ	96906	MS21919WDG22	CLAMP,LOOP UOC: 056	1
7	PAOZZ	96906	MS21919WDGB	CLAMP,LOOP UOC: 056	7
8	PAOZZ	79326	205M4GD8	COUPLING ASSEMBLY UOC: 056	2
9	PAOZZ	96906	MS52104C8-0640	HOSE ASSEMBLY, NONME.. UOC: 056	1
10	PAOZZ	96906	MS21919WDG13	CLAMP, LOOP UOC: 056	6
11	PAOZZ	96906	MS35333-39	WASHER,LOCK UOC: 056	14
12	PAOZZ	96906	MS35206-263	SCREW,MACHINE UOC: 056	14
13	PAOZZ	96906	MS52104CB-0520	HOSE ASSEMBLY, NONME UOC: 056	1
14	PAOZZ	96906	MS35842-10	CLAMP, HOSE UOC: 056	2
15	PAOZZ	96906	MS51531B4	NUT, TUBE COUPLING UOC: 056	2
16	PAOZZ	19207	12313304	TUBE,FLARED UOC: 056	2
17	PAOZZ	96906	MS51533B4	SLEEVE,FLARED,TUBE UOC: 056	2
18	PAOZZ	96906	MS51504A4	ELBOW, PIPE TO TUBE UOC: 056	1
19	PAOZZ	96906	MS52104CE-0420	HOSE ASSEMBLY, NONME UOC: 056	1
20	PAOZZ	80204	B1821BH038C150N	SCREW, CAP, HEXAGON H UOC: 056	12
21	PAOZZ	96906	MS27183-14	WASHER, FLAT UOC: 056	12
22	PAOZZ	96906	MS35338-46	WASHER, LOCK UOC: 056	12
23	PAOZZ	96906	MS52104C8-0280	HOSE ASSEMBLY, NONME UOC: 056	4
24	PAOZZ	79326	200M4GD8	COUPLING ASSEMBLY UOC: 056	2
25	PAOZZ	96906	MS52104CB-0740	HOSE ASSEMBLY, NONME UOC: 056	1
26	MOOZZ	19207	12313814-1	HOSE MAKE FROM HOSE, P/N 12313104 UOC: 056	V

END OF FIGURE

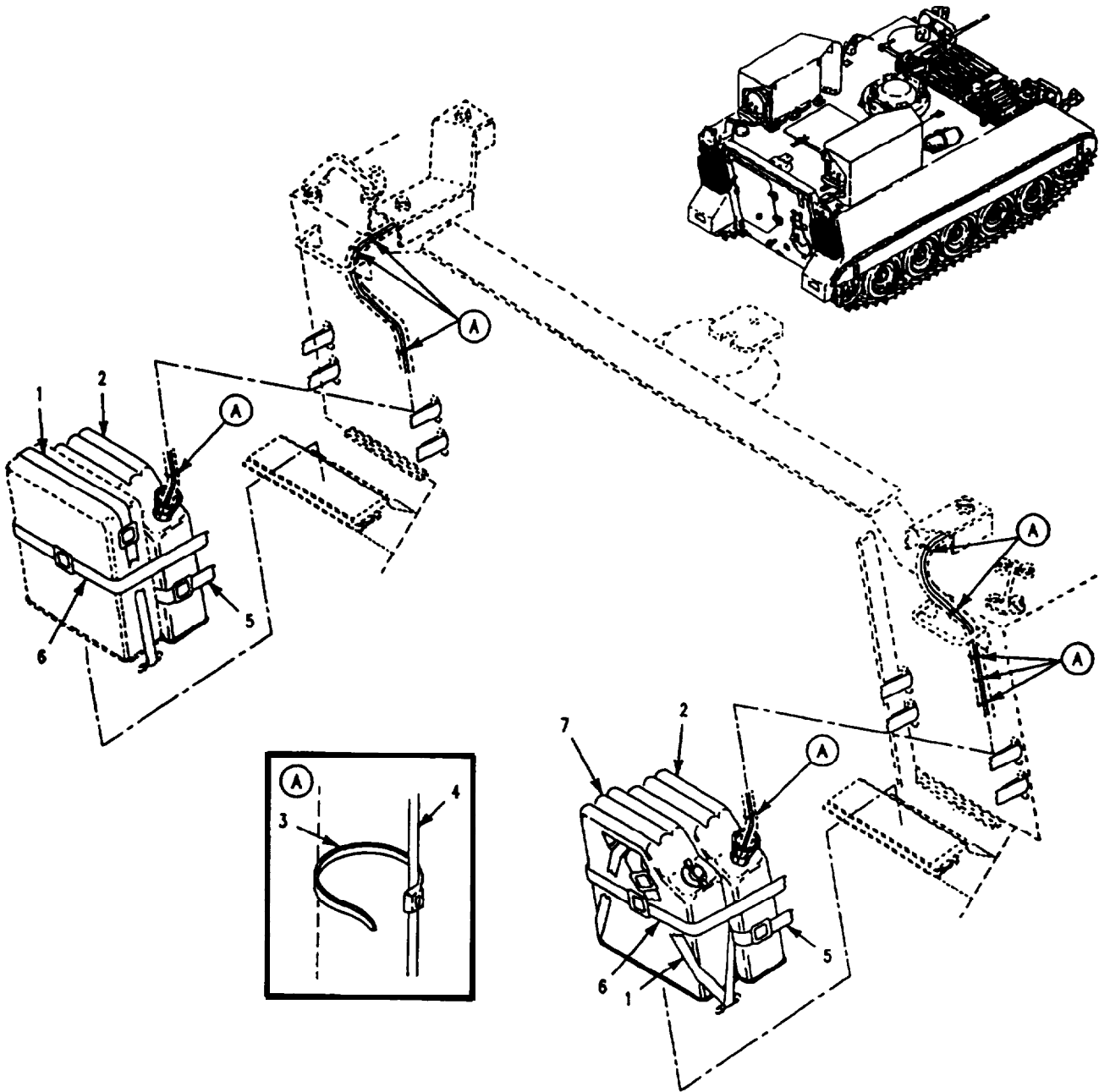

Figure 409. Smoke Generator Cans and Straps
(M1059)

SECTION II

TM9-2350-261-24P

(1) ITEM NUMBER	(2) SMR CODE	(3) CAGE	(4) PART NUMBER	(5) DESCRIPTION AND USABLE ON CODE (UOC)	(6) QTY
				GROUP 3307 SPECIAL PURPOSE KITS FIG. 409 SMOKE GENERATOR CANS AND STRAPS (M1059)	
1	PAOZZ	19204	8690532	STRAP,WEBBING UOC: 056	2
2	PAOZZ	80372	42-D-1280	CAN, GASOLINE, MILITA UOC: 056	2
3	PAOZZ	06383	SST2SC	STRAP, TIEDOWN, ELECT UOC: 056	20
4	MOOZZ	19207	12349633-2	HOSE MAKE FROM HOSE, P/N 12313104 UOC: 056	V
5	PAOZZ	19207	8690536	STRAP, WEBBING UOC: 056	2
6	PAOZZ	18876	8690493	STRAP, WEBBING UOC: 056	2
7	XDOZZ	19207	11655980	CAN, WATER, MILITARY 5 GALLON UOC: 056	1

END OF FIGURE

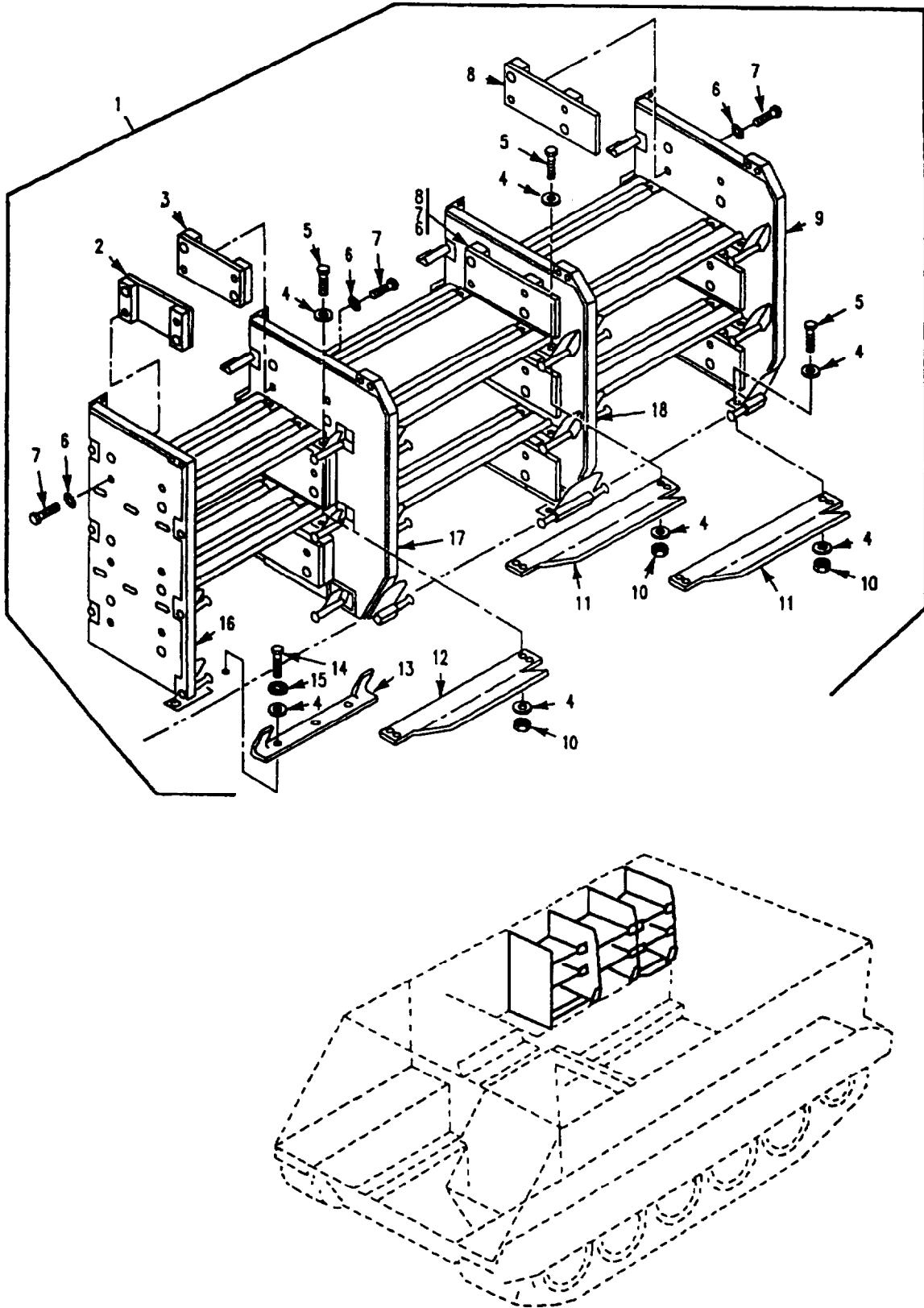

Figure 410. Ammunition Stowage Rack Adapter Kit
(M106A2)

SECTION II

TM9-2350-261-24P

(1) ITEM NUMBER	(2) SMR CODE	(3) CAGE	(4) PART NUMBER	(5) DESCRIPTION AND USABLE ON CODE (UOC)	(6) QTY
				GROUP 3307 SPECIAL PURPOSE KITS FIG. 410 AMMUNITION STOWAGE RACK ADAPTER KIT (M106A2)	
1	PDOZZ	19207	5703831	AMMO STOWAGE KIT UOC: V38	1
2	PAOZZ	19207	12350354-3	.SPACER,AMMO UOC: V38	3
3	XDOZZ	19207	12350354-1	.SPACER, SPECIAL SHAP UOC: V38	3
4	PAOZZ	96906	MS27183-14	.WASHER, FLAT UOC: V38	38
5	PAOZZ	80204	B1821BH038C125N	.SCREW, CAP, HEXAGON H UOC: V38	20
6	PAOZZ	96906	MS45904-77	.WASHER, LOCK UOC: V38	36
7	PAOZZ	96906	MS90725-58	.SCREW, CAP, HEXAGON H UOC: V38	36
8	XDOZZ	19207	12350354-2	.SPACER, SPECIAL SHAP UOC: V38	12
9	PAOZZ	19207	10918067	.BRACKET, MOUNTING UOC: V38	1
10	PAOZZ	96906	MS51922-17	.NUT, SELF-LOCKING, HE UOC: V38	36
11	PAOZZ	19207	12350353	.PLATE, END UOC: V38	6
12	PAOZZ	19207	12350356	.PLATE, END UOC: V38	1
13	PAOZZ	19207	12350355	.PLATE, END UOC: V38	1
14	PAOZZ	80204	B1821BH038C063N	.SCREW, CAP, HEXAGON H UOC: V38	3
15	PAOZZ	96906	MS35333-42	.WASHER, LOCK UOC: V38	3
16	PAOZZ	19207	10917870	.BRACKET,MOUNTING UOC: V38	1
17	PAOZZ	19207	10917730	.BRACKET, VEHICULAR C UOC: V38	1
18	PAOZZ	19207	10918156	.SUPPORT, AMMUNITION UOC: V38	1

END OF FIGURE

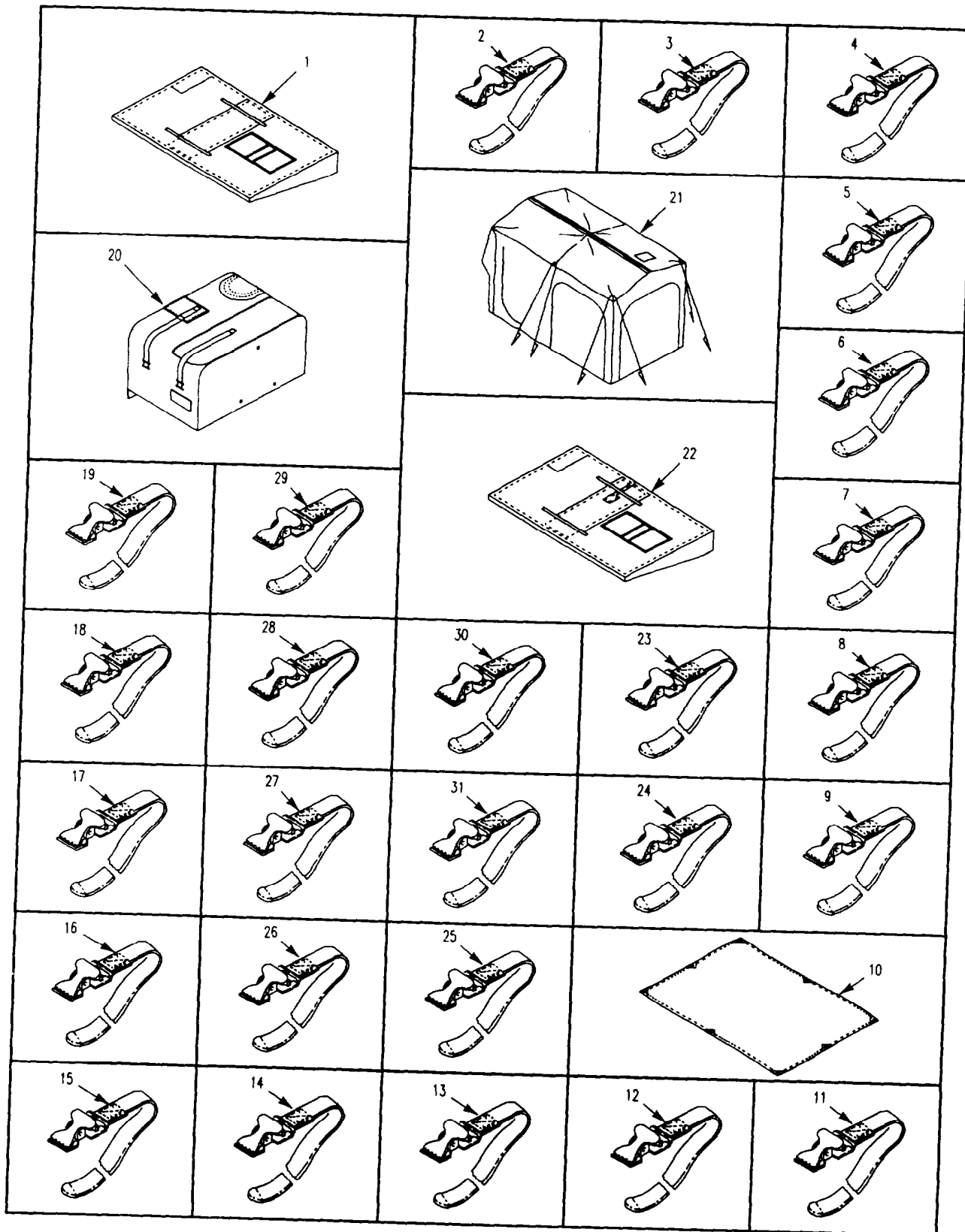

Figure 410A. ODS Straps and Covers
(M1059, M106A2, M125A2, M113A2, M981)

SECTION II

TM9-2350-261-24P

(1) ITEM NUMBER	(2) SMR CODE	(3) CAGE	(4) PART NUMBER	(5) DESCRIPTION AND USABLE ON CODE (UOC)	(6) QTY
				GROUP 3307 SPECIAL PURPOSE KITS FIG. 410A ODS STRAPS AND COVERS (M1059,M106A2,M125A2,M113A2,M981)	
1	PAOZZ	19207	12269299-T	COVER, GRILLE UOC: V35,V36,V38,V83,011,056	1
2	PAOZZ	19207	8690466-T	STRAP, WEBBING UOC: V35,V36,V37,V38,V83,011,056	1
3	PAOZZ	19207	8690468-T	STRAP, WEBBING UOC: V83,011	2
3	PAOZZ	19207	8690468-T	STRAP, WEBBING UOC: V35,V36,V38,056	1
4	PAOZZ	19207	8690470-T	STRAP, WEBBING UOC: V35,V36,V37,V38,V83,011,056	2
5	PAOZZ	19207	8690472-T	STRAP, WEBBING UOC: V35,V36,V37,V38,V83,011,056	1
6	PAOZZ	19207	8690473-T	STRAP, WEBBING UOC: V35	4
6	PAOZZ	19207	8690473-T	STRAP, WEBBING UOC: V36,V38,056	3
6	PAOZZ	19207	8690473-T	STRAP, WEBBING UOC: V37	5
7	PAOZZ	19207	8690513-T	STRAP, WEBBING UOC: V35,V36,V37,V38,V83,011,056	1
8	PAOZZ	19207	8690519-T	STRAP, WEBBING UOC: V35,V36,V38,V83,011,056	1
8	PAOZZ	19207	8690519-T	STRAP, WEBBING UOC: V37	2
9	PAOZZ	19207	8690532-T	STRAP, WEBBING UOC: V35,V83,011	4
9	PAOZZ	19207	8690532-T	STRAP, WEBBING UOC: V36,V38,056	2
9	PAOZZ	19207	8690532-T	STRAP, WEBBING UOC: V37	6
10	PAOZZ	19207	10936264-T	TARPAULIN UOC: V36,V38,056	1
11	PAOZZ	19207	8690462-T	STRAP, WEBBING UOC: V36,V38,056	3
12	PAOZZ	19207	8690464-T	STRAP, WEBBING UOC: V36,V38,056	2
13	PAOZZ	19207	8690465-T	STRAP, WEBBING UOC: V83,011	2
13	PAOZZ	19207	8690465-T	STRAP, WEBBING UOC: V36,V38,056	3
14	PAOZZ	19207	8690471-T	STRAP, WEBBING UOC: V36,V38,056	1
15	PAOZZ	19207	8690476-T	STRAP, WEBBING UOC: V83,011	2
15	PAOZZ	19207	8690476-T	STRAP, WEBBING UOC: V36,V38,056	1
16	PAOZZ	19207	8690481-T	STRAP, WEBBING UOC: V36,V38,056	2
17	PAOZZ	19207	8690482-T	STRAP, WEBBING UOC: V36,V38,056	3
18	PAOZZ	19207	8690493-T	STRAP, WEBBING UOC: V36,V38,056	2
18	PAOZZ	19207	8690493-T	STRAP, WEBBING UOC: V37	1
19	PAOZZ	19207	8690525-T	STRAP, WEBBING UOC: V36,V38,056	1
20	PAOZZ	19207	10932720-T	COVER, AUXILIARY POW UOC: V37	1

SECTION II

TM9-2350-261-24P

(1) ITEM NUMBER	(2) SMR CODE	(3) CAGE	(4) PART NUMBER	(5) DESCRIPTION AND USABLE ON CODE (UOC)	(6) QTY
GROUP 3307 SPECIAL PURPOSE KITS FIG. 410A ODS STRAPS AND COVERS, CONTINUED (M1059,M106A2,M125A2,M113A2,M981)					
21	PAOZZ	19207	11617260-T	TENT UOC: V37	1
22	PAOZZ	19207	12269326-T	COVER, GRILLE UOC: V37	1
23	PAOZZ	19207	8690515-T	STRAP, WEBBING UOC: V37	3
24	PAOZZ	19207	8690536-T	STRAP, WEBBING UOC: V83,011	2
24	PAOZZ	19207	8690536-T	STRAP, WEBBING UOC: V37	1
25	PAOZZ	19207	8690538-T	STRAP, WEBBING UOC: V83,011	2
25	PAOZZ	19207	8690538-T	STRAP, WEBBING UOC: V37	1
26	PAOZZ	19207	8690541-T	STRAP, WEBBING UOC: V37	2
27	PAOZZ	19207	8690459-T	STRAP, WEBBING UOC: V83,011	1
28	PAOZZ	19207	8690505-T	STRAP, WEBBING UOC: V83,011	3
29	PAOZZ	19207	8690469-T	STRAP, WEBBING UOC: V83,011	1
30	PAOZZ	19207	8690483-T	STRAP, WEBBING UOC: V83,011	4
31	PAOZZ	19207	8690540-T	STRAP, WEBBING UOC: V83,011	5

END OF FIGURE

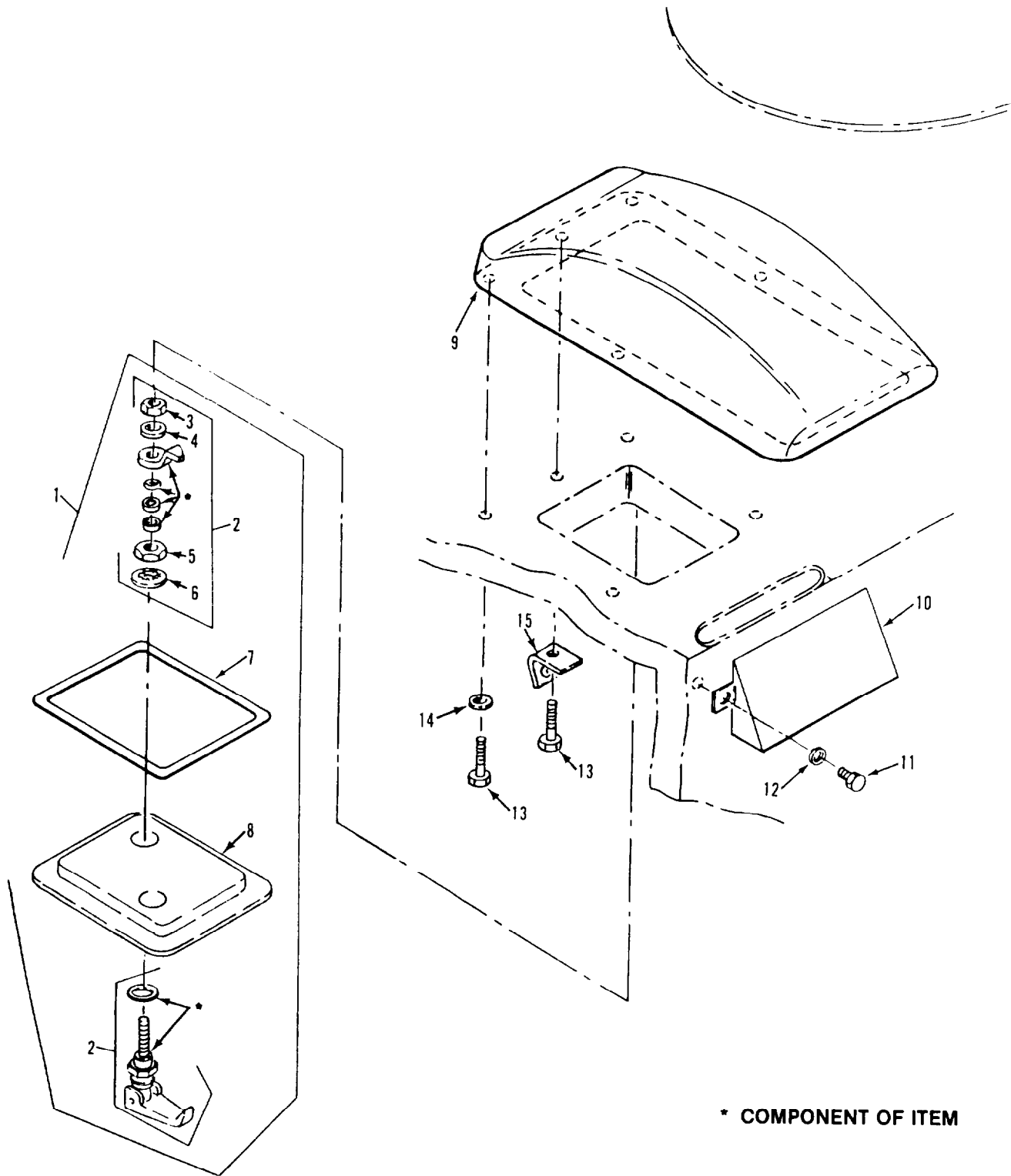

Figure 411. Ammunition Disposal Cover Components (M741A1)

SECTION II

TM9-2350-261-24P

(1) ITEM NUMBER	(2) SMR CODE	(3) CAGE	(4) PART NUMBER	(5) DESCRIPTION AND USABLE ON CODE (UOC)	(6) QTY
				GROUP 34 ARMAMENT, SIGHTING AND FIRE CONTROL GROUP 3401 PRIMARY ARMAMENT FIG. 411 AMMUNITION DISPOSAL COVER COMPONENTS (M741A1)	
1	PAOZZ	19207	12000202	COVER, ACCESS UOC: V95	1
2	PAOZZ	94222	62-10-301-10	. FASTENER, DOOR UOC: V95	2
3	PAOZZ	96906	MS35650-3312	.. NUT, PLAIN, HEXAGON UOC: V95	1
4	PAOZZ	96906	MS35333-75	.. WASHER, LOCK UOC: V95	1
5	PAOZZ	96906	MS25082-11	.. NUT, PLAIN, HEXAGON UOC: V95	1
6	PAOZZ	96906	MS35333-80	.. WASHER, LOCK UOC: V95	1
7	PAOZZ	19207	12000199	. GASKET UOC: V95	1
8	XAOZZ	19207	12000201	. PLATE, CLOSURE UOC: V95	1
9	PAOZZ	19207	12000054	COVER, CHUTE UOC: V95	1
10	PAOZZ	19207	12268735	DEFLECTOR, AMMUNITIO UOC: V95	1
11	PAOZZ	96906	MS90728-111	SCREW, CAP, HEXAGON H UOC: V95	2
12	PAOZZ	96906	MS27163-18	WASHER, FLAT UOC: V95	2
13	PAOZZ	96906	MS90728-67	SCREW, CAP, HEXAGON H UOC: V95	5
14	PAOZZ	96906	MS27183-14	WASHER, FLAT UOC: V95	4
15	PAOZZ	19204	12000055	BRACKET, ANGLE UOC: V95	1

END OF FIGURE

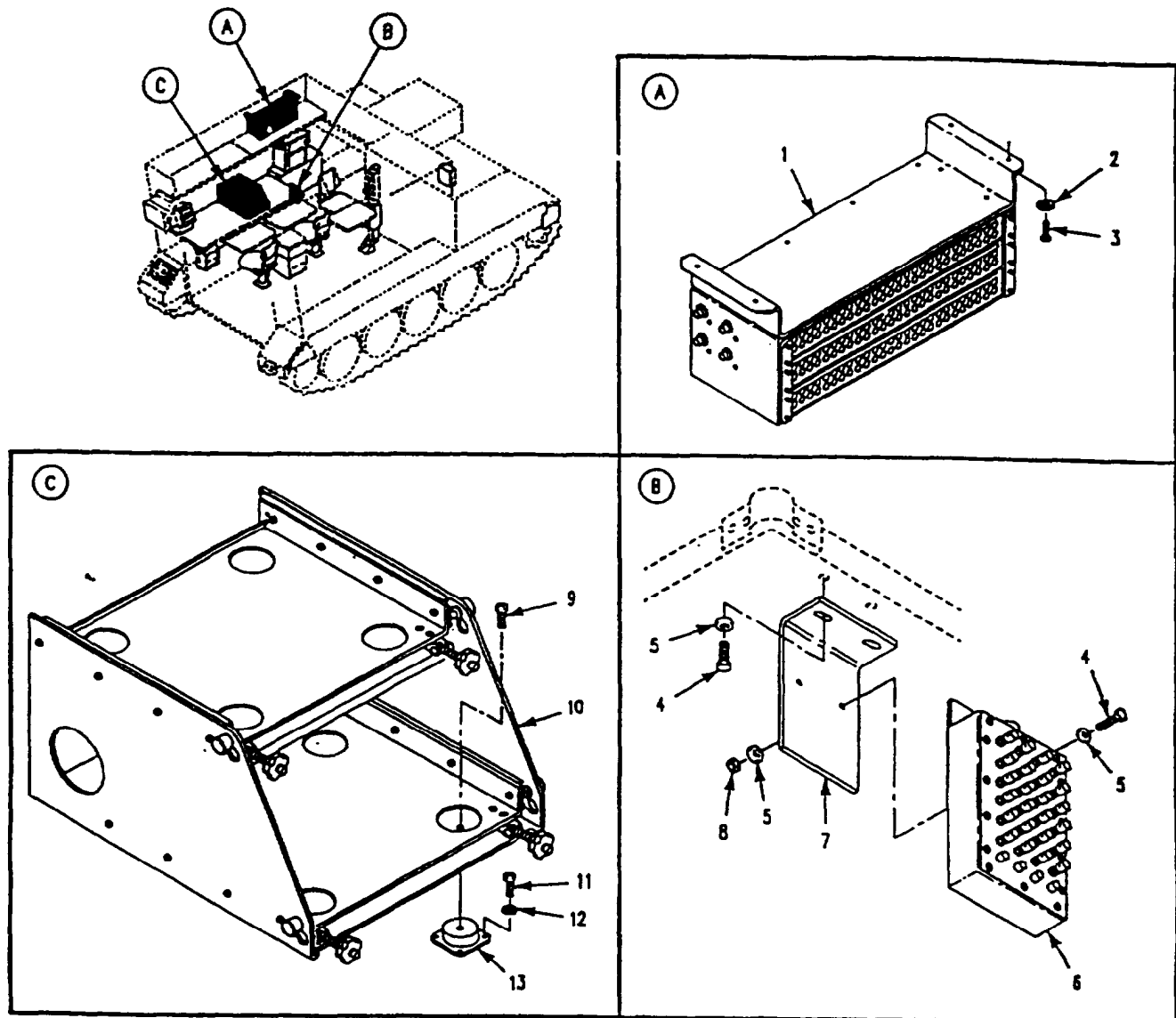

Figure 412. Patch Panel Box, Roadside Data Box, and Double V2 Printer Mount Installation (M1068)

SECTION II

TM9-2350-261-24P

(1) ITEM NUMBER	(2) SMR CODE	(3) CAGE	(4) PART NUMBER	(5) DESCRIPTION AND USABLE ON CODE (UOC)	(6) QTY
				GROUP 42 ELECTRICAL EQUIPMENT GROUP 4202 ELECTRICAL CONTROLS (MAIN AND AUXILIARY) FIG. 412 PATCH PANEL BOX, ROADSIDE DATA BOX, AND DOUBLE V2 PRINTER MOUNT INSTALLATION (M1068)	
1	PAOZZ	19207	12383948	PANEL, PATCHING, COMM SEE FIG 415 UOC: ACP	1
2	PAOZZ	96906	MS45904-69	WASHER, LOCK UOC: ACP	4
3	PAOZZ	80204	B1821BH025C063N	SCREW, CAP, HEXAGON H UOC: ACP	4
4	PAOZZ	96906	MS90728-8	SCREW, CAP, HEXAGON H UOC: ACP	4
5	PAOZZ	96906	MS27183-10	WASHER, FLAT UOC: ACP	6
6	PAOZZ	19207	12383883-2	DATA PANEL ASSEMBLY SEE FIG. 414 UOC: ACP	1
7	PAOZZ	19207	12384066	BRACKET, VEHICULAR C UOC: ACP	1
8	PAOZZ	96906	MS51922-1	NUT, SELF-LOCKING, HE UOC: ACP	2
9	PAOZZ	96906	MS35190-288	SCREW, MACHINE UOC: ACP	4
10	PAOOO	19207	12383945	PLATE, MOUNTING SEE FIG. 413 UOC: ACP	1
11	PAOZZ	96906	MS35206-246	SCREW, MACHINE UOC: ACP	16
12	PAOZZ	96906	MS35333-39	WASHER, LOCK UOC: ACP	16
13	PAOZZ	OLRN7	E1FH866C01-EZT	MOUNT, RESILIENT UOC: ACP	4

END OF FIGURE

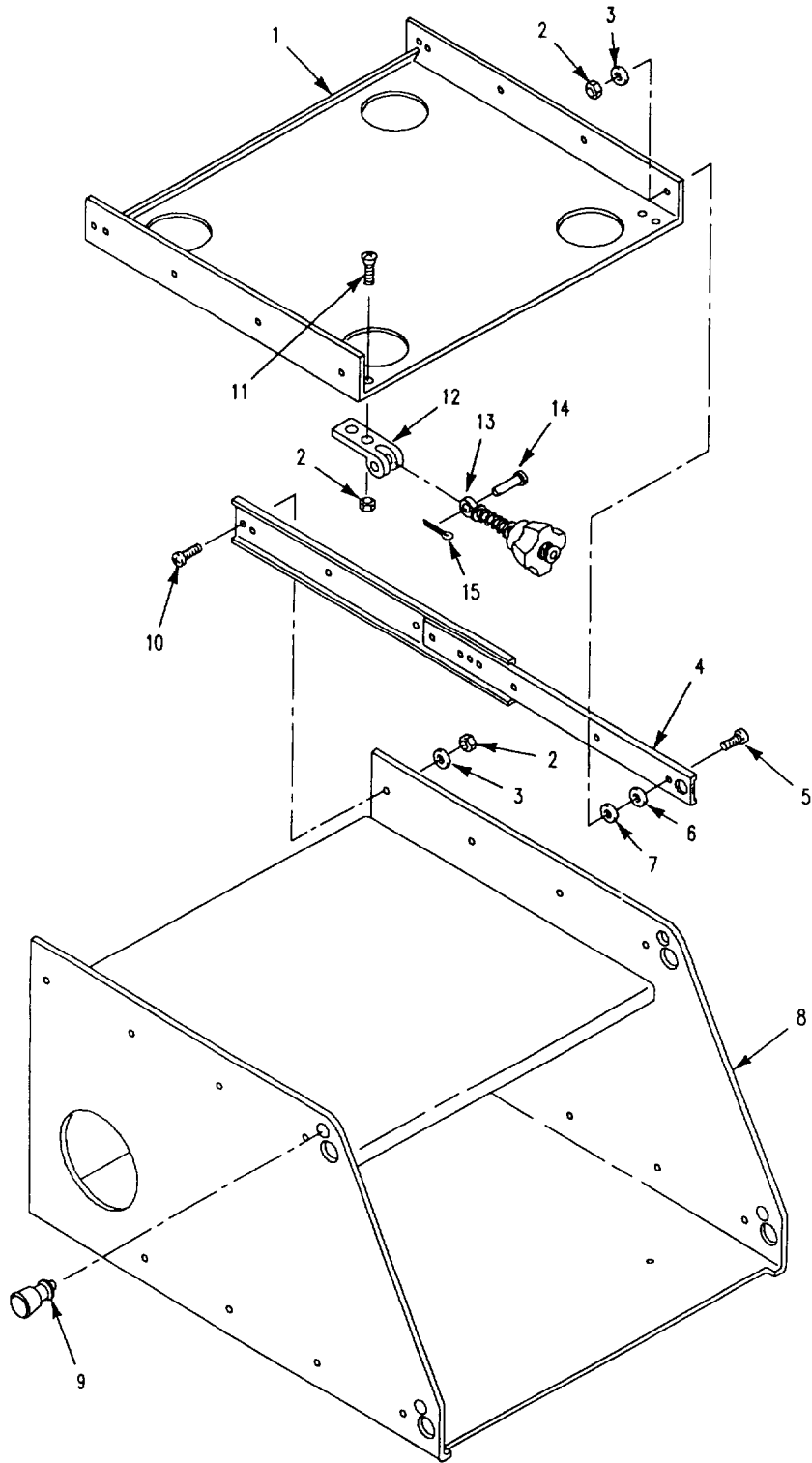

Figure 413. Double V2 Printer Mount Assembly (M1068)

SECTION II

TM9-2350-261-24P

(1) ITEM NUMBER	(2) SMR CODE	(3) CAGE	(4) PART NUMBER	(5) DESCRIPTION AND USABLE ON CODE (UOC)	(6) QTY
				GROUP 4202 ELECTRICAL CONTROLS (MAIN AND AUXILIARY) FIG. 413 DOUBLE V2 PRINTER MOUNT ASSEMBLY (M1068)	
1	PAOZZ	19207	12383946	SHELF, ELECTRICAL EC UOC: ACP	2
2	PAOZZ	96906	MS21044N08	NUT, SELF-LOCKING, HE UOC: ACP	40
3	PAOZZ	96906	MS27183-41	WASHER, FLAT UOC: ACP	32
4	PAOZZ	06666	CLB-203-16	SLIDE UOC: ACP	4
5	PAOZZ	96906	MS35206-248	SCREW, MACHINE UOC: ACP	16
6	PAOZZ	88044	AN960JD616L	WASHER, FLAT UOC: ACP	12
7	PAOZZ	88044	AN960JD616	WASHER, FLAT UOC: ACP	20
8	XAOZZ	19207	12383947	BODY UOC: ACP	1
9	PAOZZ	94222	N-25338-J	PLUNGER, QUICK RELEA UOC: ACP	2
10	PAOZZ	96906	MS35206-245	SCREW, MACHINE UOC: ACP	16
11	PAOZZ	96906	MS35190-254	SCREW, MACHINE UOC: ACP	8
12	PAOZZ	96906	M85731/1-16	LEAF, STRAP HINGE UOC: ACP	4
13	PAOZZ	81349	M85731/1-10	RETAINER, FRONT, SELF UOC: ACP	4
14	PAOZZ	96906	MS20392-13C21	PIN, STRAIGHT, HEADED UOC: ACP	4
15	PAOZZ	96906	MS24665-132	PIN, COTTER UOC: ACP	4

END OF FIGURE

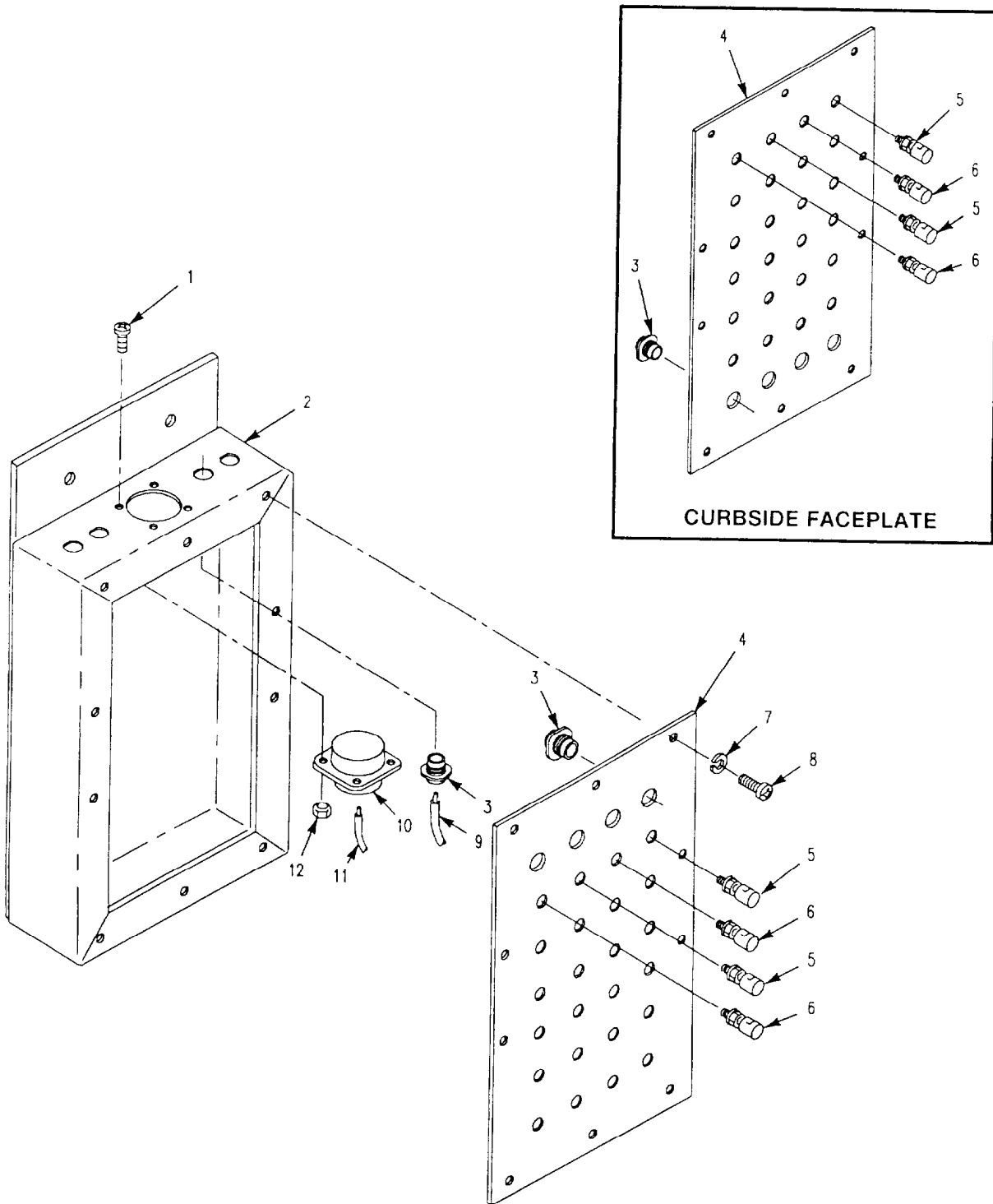

Figure 414. Roadside Data Box Assembly (M1068)

SECTION II

TM9-2350-261-24P

(1) ITEM NUMBER	(2) SMR CODE	(3) CAGE	(4) PART NUMBER	(5) DESCRIPTION AND USABLE ON CODE (UOC)	(6) QTY
				GROUP 4202 ELECTRICAL CONTROLS (MAIN AND AUXILIARY) FIG. 414 ROADSIDE DATA BOX ASSEMBLY (M1068)	
1	PAOZZ	96906	MS35206-217	SCREW, MACHINE UOC: ACP	4
2	XAOZZ	19207	12383842	BOX, DATA PANEL UOC: ACP	1
3	PAOZA	81349	M39012/128-0001	CONNECTOR, RECEPTACL UOC: ACP	8
4	XAOZZ	19207	12383890-2	FACEPLATE USE WITH P/N 12383883-2 UOC: ACP	1
4	XAOZZ	19207	12383890-1	FACEPLATE USE WITH P/N 12383883-1 UOC: ACP	1
5	PAOZZ	81349	PB08NA02	POST, BINDING, ELECTR UOC: ACP	12
6	PAOZZ	81349	PB08NA01	POST, BINDING, ELECTR UOC: ACP	12
7	PAOZZ	96906	MS35333-38	WASHER, LOCK UOC: ACP	10
8	PAOZZ	96906	MS35206-246	SCREW, MACHINE UOC: ACP	10
9	M00ZZ	81349	M17/155-00001	CABLE, RADIO FREQUEN MAKE FROM CABLE, P/N M17/155-00001 UOC: ACP	V
10	PAFZA	96906	MS27508E16B26P	CONNECTOR, RECEPTACL UOC: ACP	1
11	MFFZZ	81349	M81044/9-20-9	WIRE, ELECTRICAL MAKE FROM WIRE, P/N M81044/9-20-9 UOC: ACP	V
12	PAOZZ	96906	MS21044N04	NUT, SELF-LOCKING, HE UOC: ACP	4

END OF FIGURE

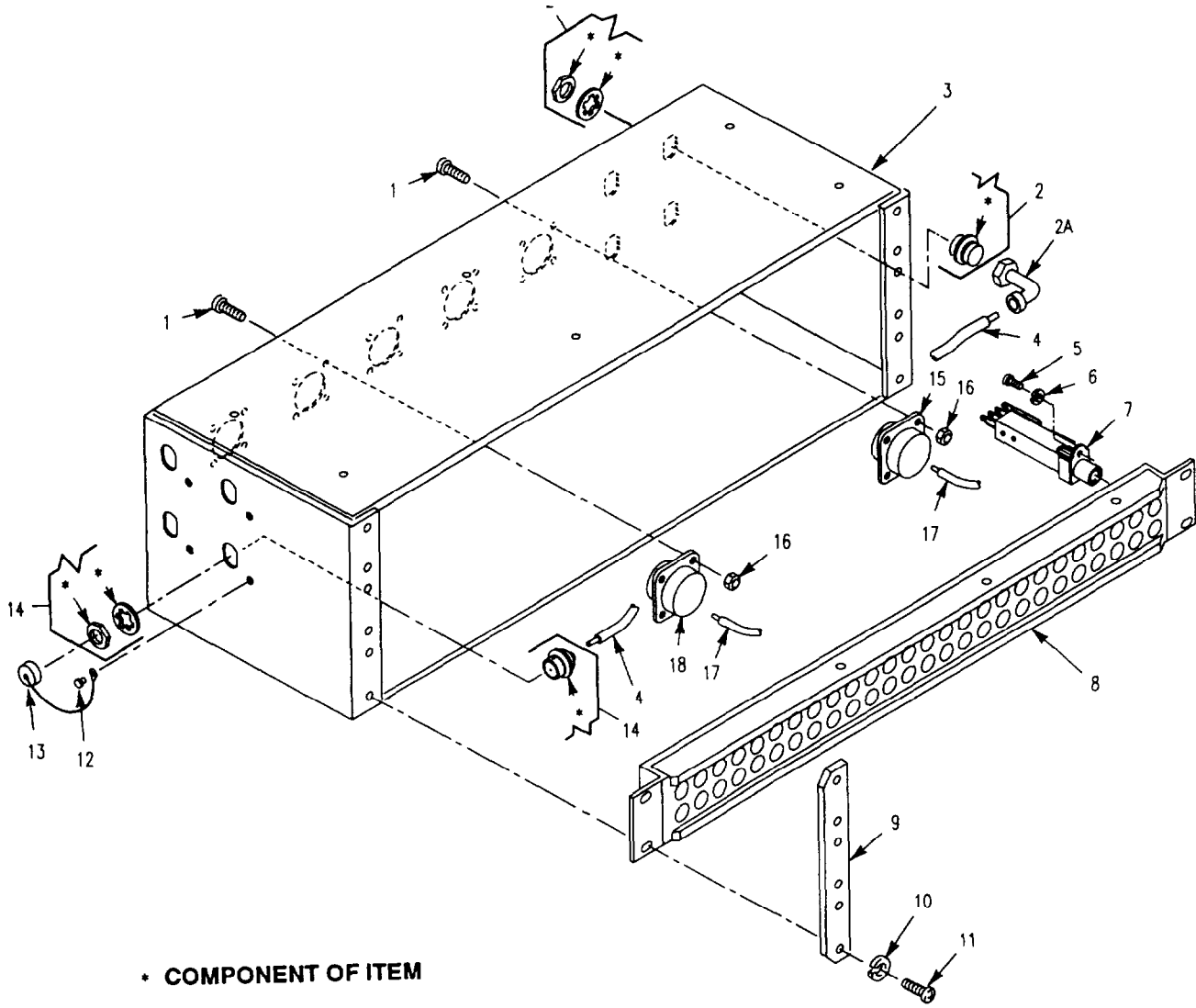

Figure 415. Patch Panel Box Assembly (M1068)

SECTION II

TM9-2350-261-24P

(1) ITEM NUMBER	(2) SMR CODE	(3) CAGE	(4) PART NUMBER	(5) DESCRIPTION AND USABLE ON CODE (UOC)	(6) QTY
				GROUP 4202 ELECTRICAL CONTROLS (MAIN AND AUXILIARY) FIG. 415 PATCH PANEL BOX ASSEMBLY (M1068)	
1	PAFZZ	96906	MS35206-217	SCREW, MACHINE UOC: ACP	20
2	PAFZZ	81349	M55339/04-00030	ADAPTER, CONNECTOR UOC: ACP	4
2A	PAFZZ	81349	M39012/05-0101	CONNECTOR, PLUG, ELEC UOC: ACP	4
3	XAFZZ	19207	12363950	BOX UOC: ACP	1
4	MFFZZ	90484	M17/164-00001	CABLE, RADIO FREQUEN MAKE FROM CABLE, P/N M17/164-00001 UOC: ACP	v
5	PAFZZ	96906	MS35206-228	SCREW, MACHINE UOC: ACP	156
6	PAFZZ	96906	MS35333-37	WASHER, LOCK UOC: ACP	156
7	XAFZZ	81349	M641/3-1	JACK, TELEPHONE UOC: ACP	156
8	XAFZZ	19207	12382144	JACK ASSEMBLY, TELEP UOC: ACP	3
9	PAFZZ	19207	12383951	BRACKET, MOUNTING UOC: ACP	2
10	PAFZZ	96906	MS35333-39	WASHER, LOCK UOC: ACP	18
11	PAOZZ	96906	MS35206-264	SCREW, MACHINE UOC: ACP	12
12	PAOZZ	96906	MS20600B4W3	RIVET, BLIND UOC: ACP	4
13	PAOZZ	81349	M39012/25-0011	COVER, ELECTRICAL CO UOC: ACP	4
14	PAFZA	81349	M39012/03-0012	CONNECTOR, RECEPTACL UOC: ACP	4
15	PAFZA	96906	MS27508E16B35S	CONNECTOR, RECEPTACL UOC: ACP	1
16	PAFZZ	96906	MS21044N04	NUT, SELF-LOCKING, HE UOC: ACP	20
17	MFFZZ	81349	M81044/9-22-9	WIRE, ELECTRICAL MAKE FROM WIRE, P/N M81044/9-22-9 UOC: ACP	V
18	PAFZA	96906	MS27508E16B26S	CONNECTOR, RECEPTACL UOC: ACP	4

END OF FIGURE

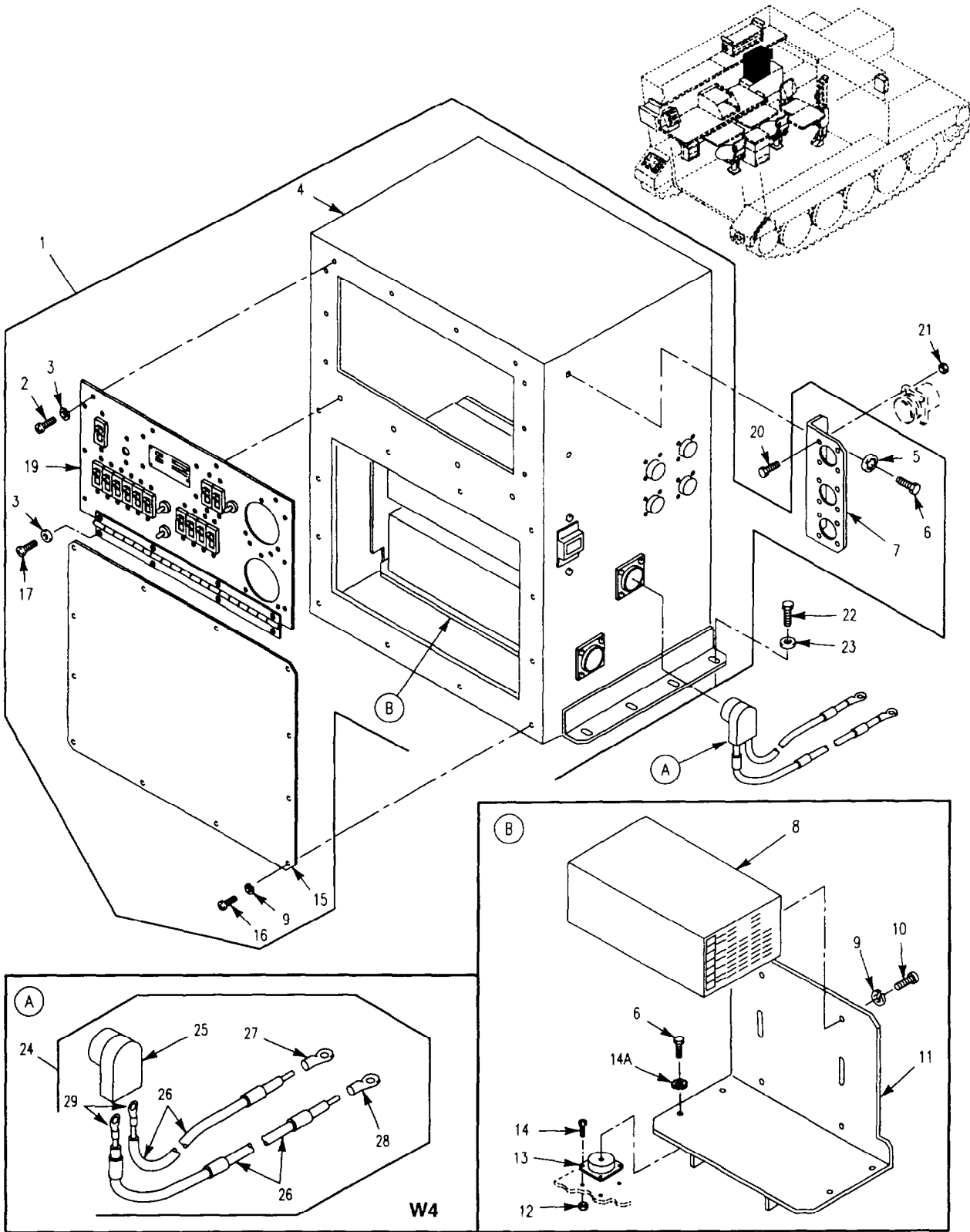

Figure 416. Power Control Enclosure and Power Supply Stowage (M1068)

SECTION II

TM9-2350-261-24P

(1) ITEM NUMBER	(2) SMR CODE	(3) CAGE	(4) PART NUMBER	(5) DESCRIPTION AND USABLE ON CODE (UOC)	(6) QTY
				GROUP 4202 ELECTRICAL CONTROLS (MAIN AND AUXILIARY) FIG. 416 POWER CONTROL ENCLOSURE AND POWER SUPPLY STOWAGE (M1068)	
1	PAFFF	19207	12408455	PANEL, POWER DISTRIB UOC: ACP	1
2	PAOZZ	96906	MS35206-246	. SCREW, MACHINE UOC: ACP	14
3	PAOZZ	96906	MS35338-38	. WASHER, LOCK UOC: ACP	14
4	XAFZZ	19207	12408454	. ENCLOSURE UOC: ACP	1
5	PAOZZ	96906	MS35333-40	. WASHER, LOCK UOC: ACP	2
6	PAOZZ	80204	B1821BH025C075N	. SCREW, CAP, HEXAGON H UOC: ACP	6
7	PAOZZ	19207	12383852	. BRACKET, MOUNTING UOC: ACP	1
8	PAOFF	24429	9J28-60-371-FG-3	. DISTRIBUTION BOX UOC: ACP	2
9	PAOZZ	96906	MS35333-39	. WASHER, LOCK UOC: ACP	20
10	PAOZZ	96906	MS35206-243	. SCREW, MACHINE UOC: ACP	8
11	PAOZZ	19207	12383969	. BRACKET, MOUNTING UOC: ACP	1
12	PAOZZ	96906	MS21044N3	. NUT, SELF-LOCKING, HE UOC: ACP	16
13	XDOZZ	18676	8485021	. MOUNT, RESILIENT UOC: ACP	4
14	PAOZZ	96906	MS35191-272	. SCREW, MACHINE UOC: ACP	16
14A	PAOZZ	96906	MS45904-69	. WASHER, LOCK UOC: ACP	4
15	PAOZZ	19207	12383970	. COVER, ACCESS UOC: ACP	1
16	PAOZZ	96906	MS35206-264	. SCREW, MACHINE UOC: ACP	12
17	PAOZZ	96906	MS35206-247	. SCREW, MACHINE UOC: ACP	4
19	PAOFF	19207	12408453	. PANEL, POWER DISTRIB SEE FIG. 420 UOC: ACP	1
21	PAOZZ	96906	MS35206-231	SCREW, MACHINE UOC: ACP	12
22	PAOZZ	96906	MS21044N06	NUT, SELF-LOCKING, HE UOC: ACP	12
23	PAOZZ	96906	MS90728-8	SCREW, CAP, HEXAGON H UOC: ACP	8
24	PAOZZ	96906	MS27183-10	WASHER, FLAT UOC: ACP	8
25	PA000	19207	12382525	CABLE ASSEMBLY, SPEC W4 UOC: ACP	1
26	PAOZZ	19207	11682338	. CONNECTOR, PLUG, ELEC UOC: ACP	1
27	MOOZZ	81349	M13486/15-2	. WIRE, ELECTRICAL MAKE FROM WIRE, P/N M13486/15-2 UOC: ACP	V
28	PAOZZ	96906	MS20659-153	. TERMINAL, LUG UOC: ACP	1
29	PAOZZ	96906	MS20659-120	. TERMINAL, LUG UOC: ACP	3

END OF FIGURE

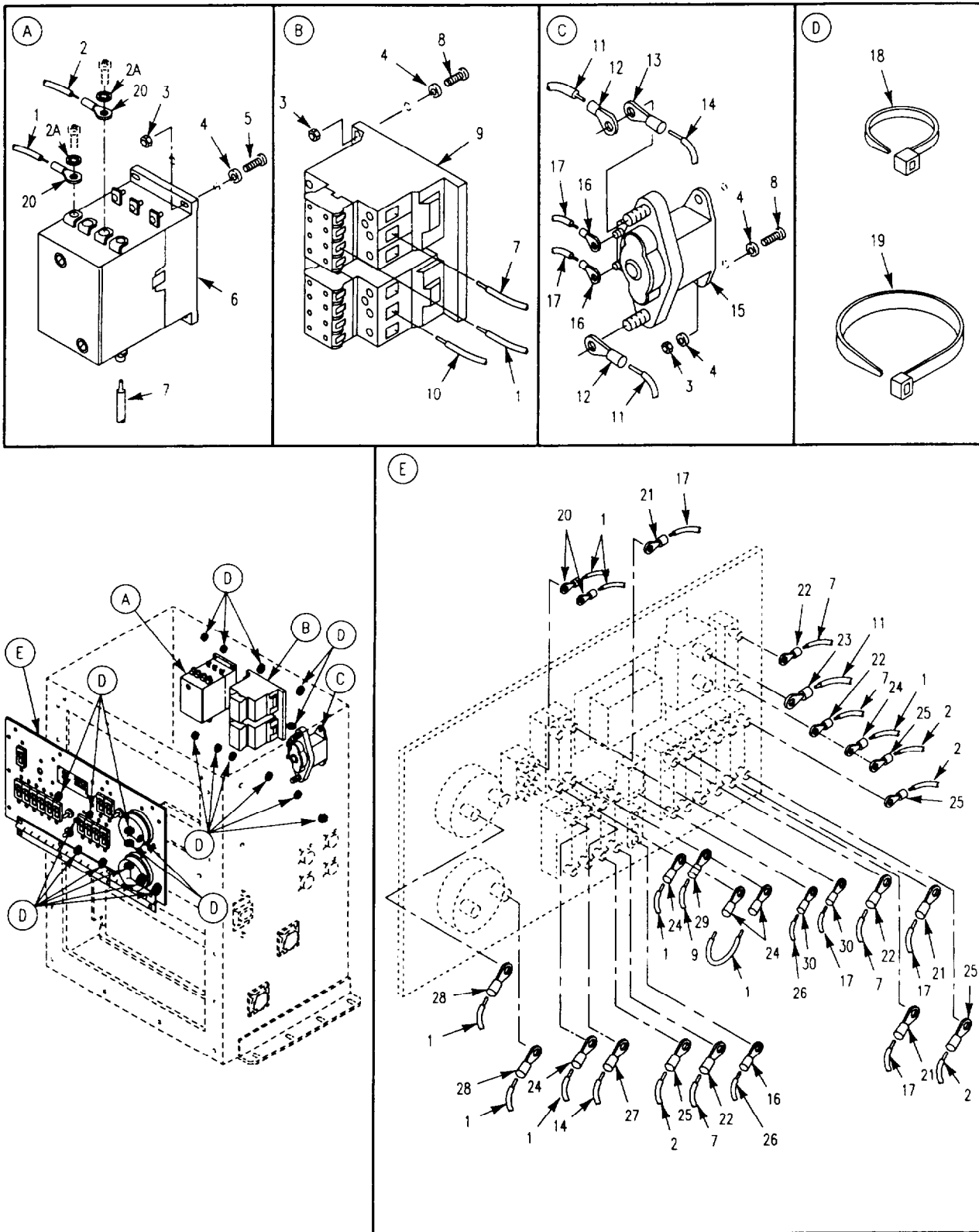

Figure 417. Power Control Enclosure, Front Internal View (M1068)

SECTION II

TM9-2350-261-24P

(1) ITEM NUMBER	(2) SMR CODE	(3) CAGE	(4) PART NUMBER	(5) DESCRIPTION AND USABLE ON CODE (UOC)	(6) QTY
				GROUP 4202 ELECTRICAL CONTROLS (MAIN AND AUXILIARY) FIG. 417 POWER CONTROL ENCLOSURE, FRONT INTERNAL VIEW (M1068)	
1	MFFZZ	81349	M81044/9-18-9	WIRE, ELECTRICAL MAKE FROM WIRE, P/N M81044/9-18-9 UOC: ACP	V
1A	PAFZZ	96906	MS35333-37	WASHER, LOCK UOC: ACP	2
2	MFFZZ	81349	M81044/9-8-9	WIRE, ELECTRICAL MAKE FROM WIRE, P/N M81044/9-8-9 UOC: ACP	V
3	PAFZZ	96906	MS21044N3	NUT, SELF-LOCKING, HE UOC: ACP	9
4	PAFZZ	96906	MS27183-8	WASHER, FLAT UOC: ACP	11
5	PAFZZ	96906	MS35207-266	SCREW, MACHINE UOC: ACP	4
6	PAFZZ	56365	8910-DPA92V-02	CONTACTOR, MAGNETIC UOC: ACP	1
7	MFFZZ	81349	M81044/9-6-9	WIRE, ELECTRICAL MAKE FROM WIRE, P/N M81044/9-6-9 UOC: ACP	V
8	PAFZZ	96906	MS35207-263	SCREW, MACHINE UOC: ACP	7
9	PAFZZ	27191	CE55GN3A	CONTACT, ELECTRICAL UOC: ACP	1
10	MFFZZ	81349	M81044/9-10-9	WIRE, ELECTRICAL MAKE FROM WIRE, P/N M81044/9-10-9 UOC: ACP	V
11	MFFZZ	19207	12293251-4	WIRE, ELECTRICAL MAKE FROM WIRE, P/N 12293251-4 UOC: ACP	V
12	PAFZZ	96906	MS20659-136	TERMINAL, LUG UOC: ACP	2
13	XDFZZ	96906	MS20639-133	TERMINAL, LUG UOC: ACP	1
14	MFFZZ	81349	M81044/9-2-9	WIRE, ELECTRICAL MAKE FROM WIRE, P/N M81044/9-2-9 UOC: ACP	V
14A	PAOZZ	96906	MS35207-265	SCREW, MACHINE UOC: ACP	2
15	PAFZZ	96906	MS24185-D1	RELAY, ELECTROMAGNET UOC: ACP	1
16	PAFZZ	96906	MS25036-106	TERMINAL, LUG UOC: ACP	6
17	MFFZZ	81349	M81044/9-14-9	WIRE, ELECTRICAL MAKE FROM WIRE P/N M81044/9-14-9 UOC: ACP	V
18	PAOZZ	96906	MS3367-2-0	STRAP, TIEDOWN, ELECT UOC: ACP	V
19	PAOZZ	96906	MS3367-4-0	STRAP, TIEDOWN, ELECT UOC: ACP	V
20	PAOZZ	96906	MS25036-101	TERMINAL, LUG UOC: ACP	10
21	PAOZZ	96906	MS25036-108	TERMINAL, LUG UOC: ACP	10
22	PAOZZ	96906	MS25036-119	TERMINAL, LUG UOC: ACP	4
23	PAOZZ	96906	MS25036-136	TERMINAL, LUG UOC: ACP	2
24	PAOZZ	96906	MS25036-103	TERMINAL, LUG UOC: ACP	3
25	PAOZZ	96906	MS25036-115	TERMINAL, LUG UOC: ACP	8
26	MOOZZ	81349	M81044/9-16-9	WIRE, ELECTRICAL MAKE FROM WIRE, P/N M81044/9-16-9 UOC: ACP	V
27	PAOZZ	96906	MS20659-146	TERMINAL, LUG UOC: ACP	1
28	PAOZZ	96906	MS25036-150	TERMINAL, LUG UOC: ACP	5
29	PAOZZ	96906	MS25036-112	TERMINAL, LUG UOC: ACP	1
30	PAOZZ	96906	MS25036-153	TERMINAL, LUG UOC: ACP	2

END OF FIGURE

417-1

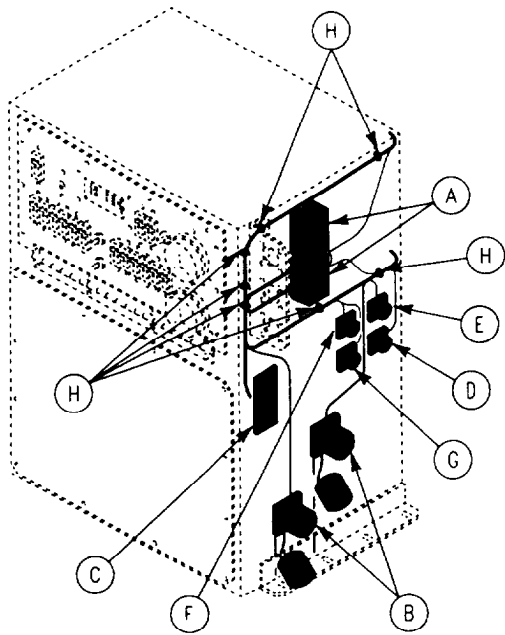

* COMPONENT OF ITEM

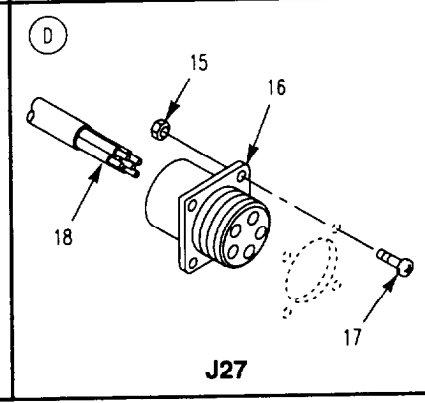
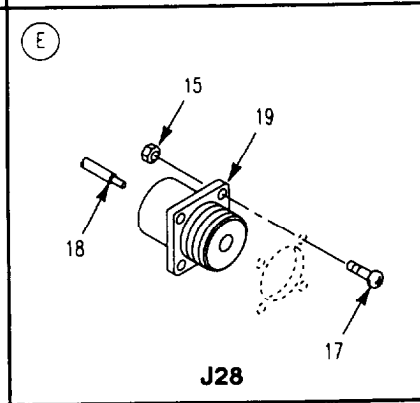
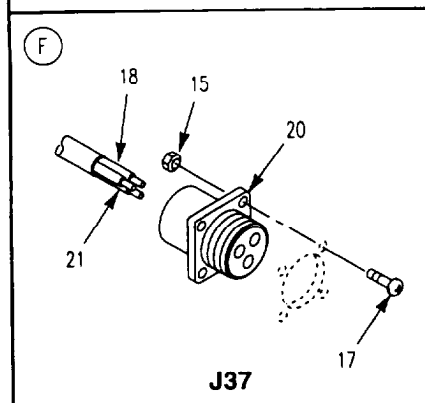
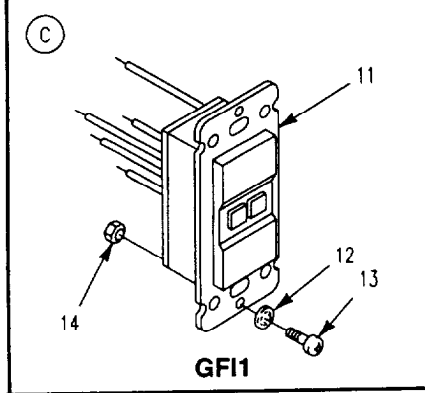
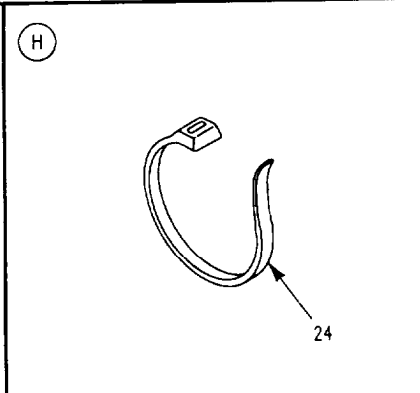
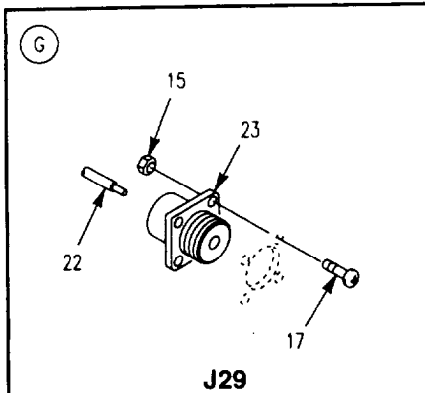
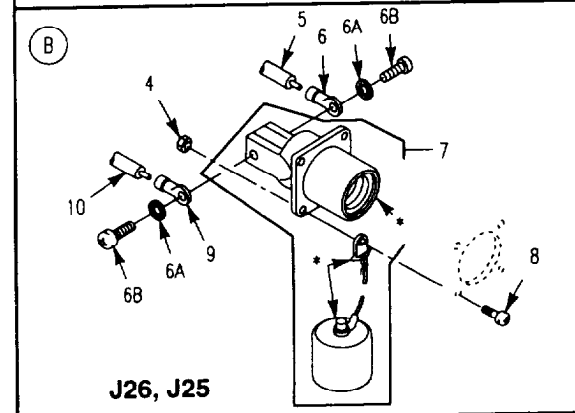
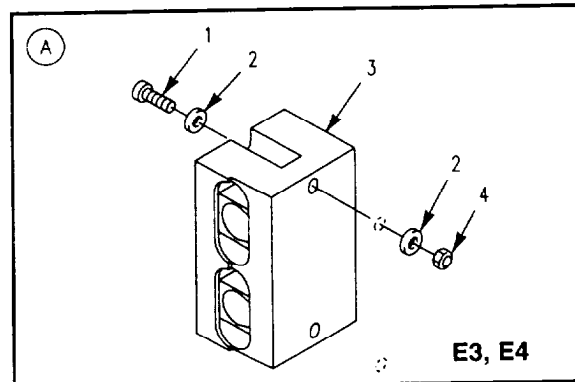

Figure 418. Power Control Enclosure, Right Side Internal/External Views (M1068)

SECTION II

TM9-2350-261-24P

(1) ITEM NUMBER	(2) SMR CODE	(3) CAGE	(4) PART NUMBER	(5) DESCRIPTION AND USABLE ON CODE (UOC)	(6) QTY
				GROUP 4202 ELECTRICAL CONTROLS (MAIN AND AUXILIARY) FIG. 418 POWER CONTROL ENCLOSURE, RIGHT SIDE, INTERNAL/EXTERNAL VIEWS (M1068)	
1	PAFZZ	96906	MS35207-267	SCREW, MACHINE UOC: ACP	4
2	PAFZZ	96906	MS27183-8	WASHER, FLAT UOC: ACP	8
3	PAFZZ	26794	EN62	TERMINAL JUNCTION B E3, E4 UOC: ACP	2
4	PAFZZ	96906	MS21044N3	NUT, SELF-LOCKING, HE UOC: ACP	12
5	MFFZZ	19207	12293251-4	WIRE, ELECTRICAL MAKE FROM WIRE P/N 12293251-4 UOC: ACP	V
6	PAFZZ	96906	MS20659-120	TERMINAL, LUG UOC: ACP	2
6A	PAOZZ	96906	MS35333-42	WASHER, LOCK UOC: ACP	4
6B	PAOZZ	80204	B1B21BH038F044N	SCREW, CAP, HEXAGON H UOC: ACP	4
7	PAFZZ	19207	11682345	CONNECTOR, RECEPTACL J25, J26 UOC: ACP	2
8	PAFZZ	96906	MS35207-264	SCREW, MACHINE UOC: ACP	8
9	PAFZZ	96906	MS20659-114	TERMINAL, LUG UOC: ACP	2
10	MFFZZ	81349	M81044/9-2-9	WIRE, ELECTRICAL MAKE FROM WIRE, P/N M81044/9-2-9 UOC: ACP	V
11	PAFZZ	74545	GF5350-I	CIRCUIT BREAKER GFI 1 UOC: ACP	1
12	PAFZZ	96906	MS35333-37	WASHER, LOCK UOC: ACP	2
13	PAFZZ	96906	MS35206-230	SCREW, MACHINE UOC: ACP	2
14	PAFZZ	96906	MS21044N06	NUT, SELF-LOCKING, HE UOC: ACP	2
15	PAFZZ	96906	MS21044N04	NUT, SELF-LOCKING, HE UOC: ACP	16
16	PAFZA	96906	MS3102R18-11PX	CONNECTOR, RECEPTACL UOC: ACP	1
17	PAFZZ	96906	MS35206-217	SCREW, MACHINE UOC: ACP	16
18	MFFZZ	81349	M81044/9-14-9	WIRE, ELECTRICAL MAKE FROM WIRE, P/N M81044/9-14-9 UOC: ACP	V
19	PAFZZ	96906	MS3452W12-5P	CONNECTOR, RECEPTACL J28 UOC: ACP	1
20	PAFZZ	96906	MS3102R14S7S	CONNECTOR, RECEPTACL J37 UOC: ACP	1
21	MFFZZ	81349	M81044/9-18-9	WIRE, ELECTRICAL MAKE FROM WIRE, P/N M81044/9-18-9 UOC: ACP	V
22	MFFZZ	81349	M81044/9-16-9	WIRE, ELECTRICAL MAKE FROM WIRE, P/N M81044/9-16-9 UOC: ACP	V
23	PAFZZ	96906	MS3452W14S-4P	CONNECTOR, RECEPTACL J29 UOC: ACP	1
24	PAFZZ	96906	MS3367-2-0	STRAP, TIEDOWN, ELECT UOC: ACP	V

END OF FIGURE

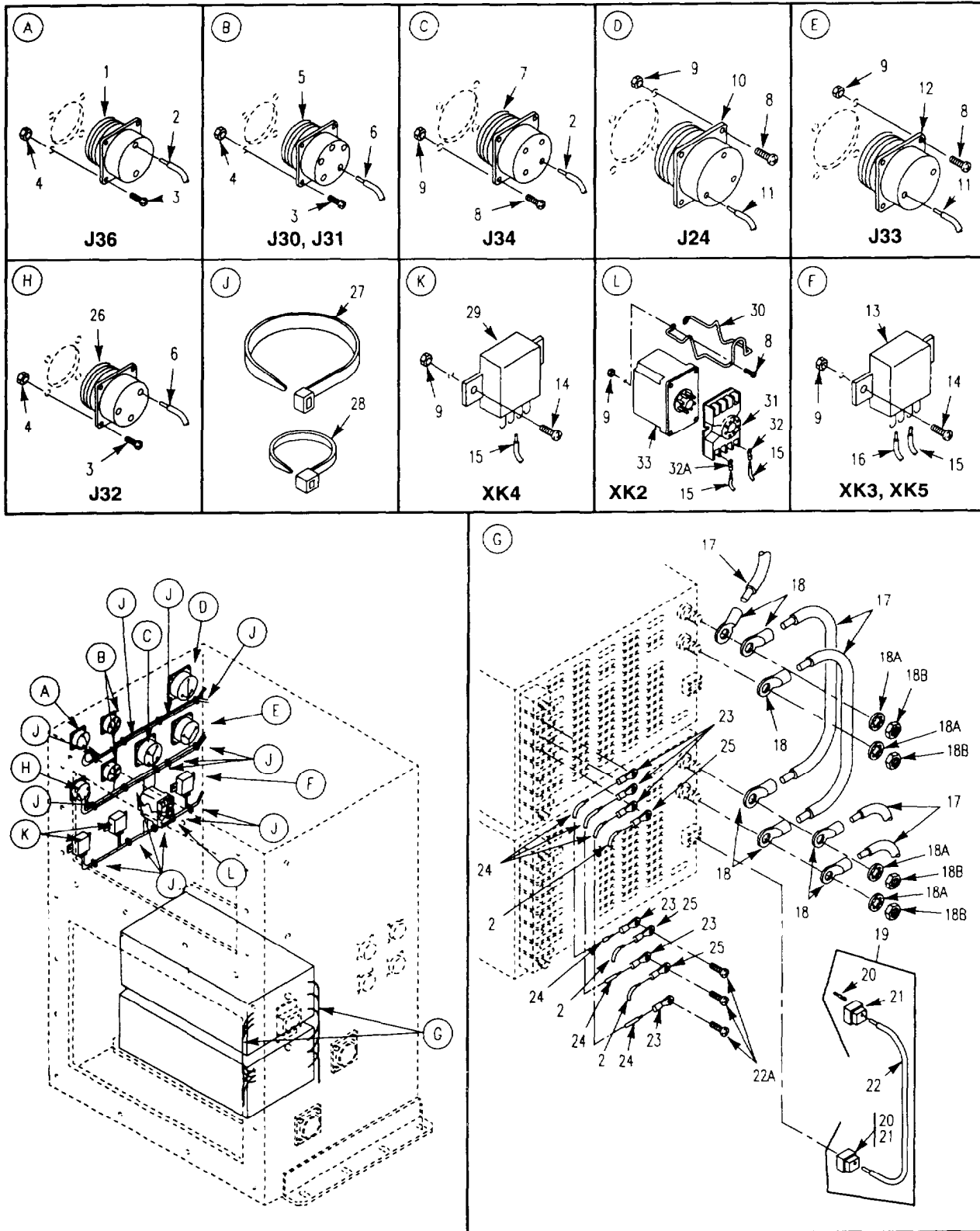

Figure 419. Power Control Enclosure, Left Side, Internal/External Views (M1068)

SECTION II

TM9-2350-261-24P

(1) ITEM NUMBER	(2) SMR CODE	(3) CAGE	(4) PART NUMBER	(5) DESCRIPTION AND USABLE ON CODE (UOC)	(6) QTY
				GROUP 4202 ELECTRICAL CONTROLS (MAIN AND AUXILIARY) FIG. 419 POWER CONTROL ENCLOSURE, LEFT SIDE, INTERNAL/EXTERNAL VIEWS (M1068)	
1	PAFZZ	96906	MS3452W20-23S	CONNECTOR, RECEPTACL J36 UOC: ACP	1
2	MFFZZ	81349	M81044/9-8-9	WIRE, ELECTRICAL MAKE FROM WIRE, P/N M81044/9-8-9 UOC: ACP	V
3	PAFZZ	96906	MS35206-217	SCREW, MACHINE UOC: ACP	16
4	PAFZZ	96906	MS21044N04	NUT, SELF-LOCKING, HE UOC: ACP	16
5	PAFZZ	96906	MS3452W18-11S	CONNECTOR, RECEPTACL J30,J31 UOC: ACP	2
6	MFFZZ	81349	M81044/9-14-9	WIRE, ELECTRICAL MAKE FROM WIRE, P/N M81044/9-14-9 UOC: ACP	V
7	PAFZZ	96906	MS3452W24-22S	CONNECTOR, RECEPTACL J34 UOC: ACP	2
8	PAFZZ	96906	MS35206-231	SCREW, MACHINE UOC: ACP	18
9	PAFZZ	96906	MS21044N06	NUT, SELF-LOCKING, HE UOC: ACP	22
10	PAFZZ	96906	MS3452W28-6P	CONNECTOR, RECEPTACL J24 UOC: ACP	1
11	MFFZZ	81349	M81044/9-6-9	WIRE, ELECTRICAL MAKE FROM WIRE, P/N M81044/9-6-9 UOC: ACP	V
12	PAFZZ	96906	MS3452W24-9S	CONNECTOR, RECEPTACL J33 UOC: ACP	1
13	PAFZZ	96906	MS27401-32X	RELAY, ELECTROMAGNET XK3, XK5 UOC: ACP	1
14	PAFZZ	96906	MS35206-228	SCREW, MACHINE UOC: ACP	6
15	MFFZZ	81349	M81044/9-18-9	WIRE, ELECTRICAL MAKE FROM WIRE, P/N M81044/9-18-9 UOC: ACP	V
16	MFFZZ	81349	M81044/9-16-9	WIRE, ELECTRICAL MAKE FROM WIRE, P/N M81044/9-16-9 UOC: ACP	V
17	MFFZZ	81349	M81044/9-2-9	WIRE, ELECTRICAL MAKE FROM WIRE, P/N M81044/9-2-9 UOC: ACP	V
18	PAOZZ	96906	MS20659-147	TERMINAL, LUG UOC: ACP	7
18A	PAOZZ	96906	MS35333-41	WASHER, LOCK UOC: ACP	3
18B	PAOZZ	96906	MS35649-2312	NUT, PLAIN, HEXAGON UOC: ACP	3
19	PAOZZ	19207	12383914	CABLE ASSEMBLY, POWE UOC: ACP	1
20	PAOZZ	27264	02-06-2103	. TERMINAL UOC: ACP	2
21	PAOZZ	27264	03-06-2122	. CONNECTOR BODY, PLUG UOC: ACP	2
22	M00ZZ	81349	M13486-1-2	. WIRE, ELECTRICAL MAKE FROM WIRE, P/N M13486-1-2 UOC: ACP	V
22A	PAOZZ	96906	MS35206-243	SCREW, MACHINE UOC: ACP	3
23	PAOZZ	96906	MS25036-156	TERMINAL, LUG UOC: ACP	7
24	MFFZZ	81349	M81044/9-12-9	WIRE, ELECTRICAL MAKE FROM WIRE, P/N M81044/9-12-9 UOC: ACP	V
25	PAOZZ	96906	MS20659-140	TERMINAL, LUG UOC: ACP	2

SECTION II

TM9-2350-261-24P

(1) ITEM NUMBER	(2) SMR CODE	(3) CAGE	(4) PART NUMBER	(5) DESCRIPTION AND USABLE ON CODE (UOC)	(6) QTY
				GROUP 4202 ELECTRICAL CONTROLS (MAIN AND AUXILIARY) FIG. 419 POWER CONTROL ENCLOSURE, LEFT SIDE, INTERNAL/EXTERNAL VIEWS, CONTINUED (M1068)	
26	PAFZA	96906	MS3102R16-10S	CONNECTOR, RECEPTACL J32 UOC: ACP	1
27	PAOZZ	96906	MS3367-2-0	STRAP, TIEDOWN, ELECT UOC: ACP	14
28	PAOZZ	96906	MS3367-4-0	STRAP, TIEDOWN, ELECT UOC: ACP	V
29	PAFZZ	96906	MS27401-35X	RELAY, ELECTROMAGNET UOC: ACP	2
30	PAOZZ	53337	TB1	BAIL, RELAY XK2 UOC: ACP	1
31	PAFZZ	77342	27E122	SOCKET, PLUG-IN ELEC XK2 UOC: ACP	1
32	PAOZZ	96906	MS25036-101	TERMINAL, LUG XK2 UOC: ACP	6
32A	PAFZZ	96906	MS25036-106	TERMINAL, LUG UOC: ACP	2
33	PAFZZ	51107	VBA-1171	RELAY, ELECTROMAGNET XK2 UOC: ACP	1

END OF FIGURE

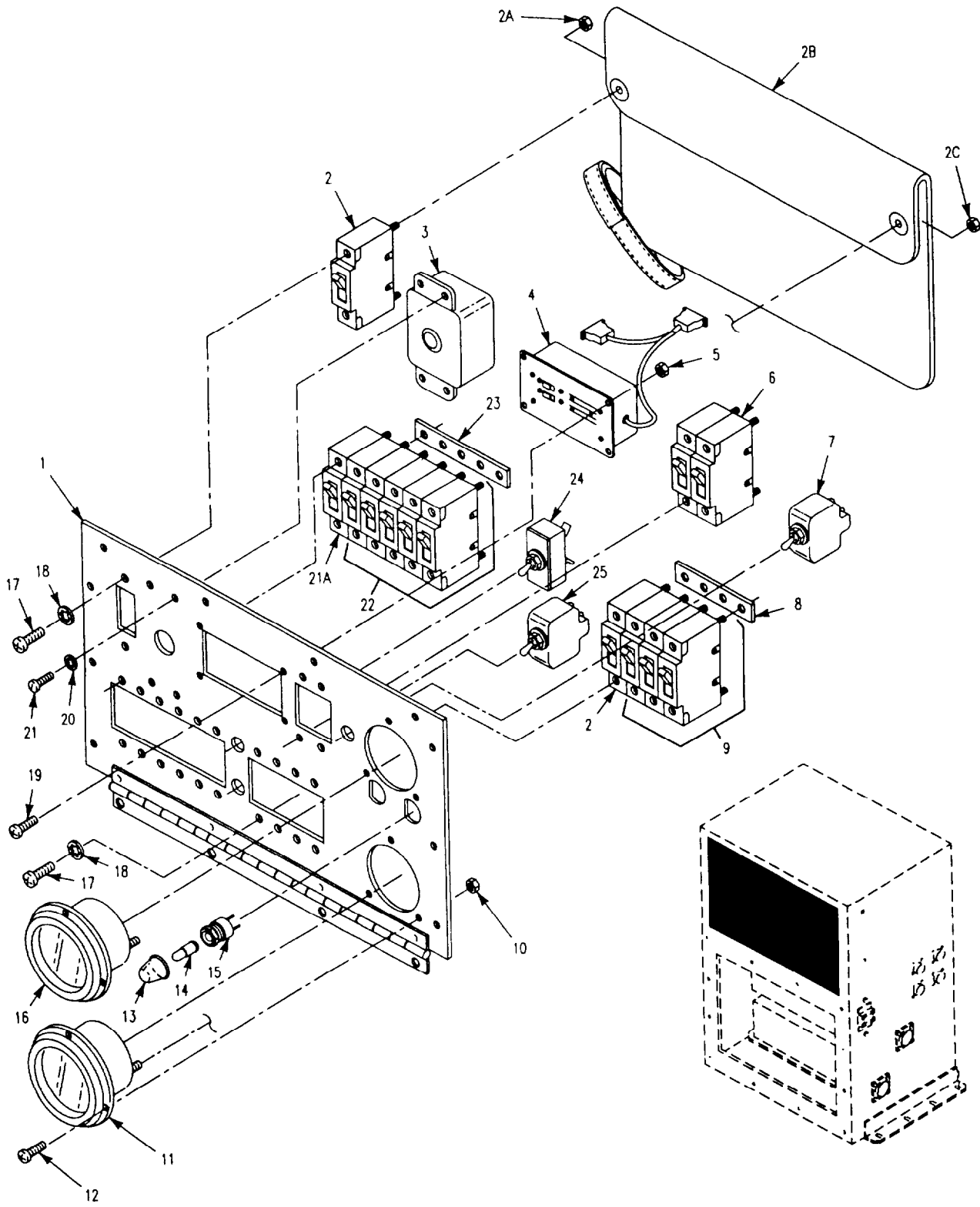

Figure 420. Power Control Enclosure, Faceplate Assembly (M1068)

SECTION II

TM9-2350-261-24P

(1) ITEM NUMBER	(2) SMR CODE	(3) CAGE	(4) PART NUMBER	(5) DESCRIPTION AND USABLE ON CODE (UOC)	(6) QTY
				GROUP 4202 ELECTRICAL CONTROLS (MAIN AND AUXILIARY) FIG. 420 POWER CONTROL ENCLOSURE, FACEPLATE ASSEMBLY (M1068)	
1	XAFZZ	19207	12408451	FACEPLATE UOC: ACP	1
2	PAOZZ	74193	AM1-D3-A-0060-02	CIRCUIT BREAKER UOC: ACP	2
2A	PAOZZ	96906	MS35650-3255	NUT, PLAIN, HEXAGON UOC: ACP	1
2B	PAOZZ	19207	12408394	SAFETY, COVER UOC: ACP	1
2C	PAOZZ	96906	1835650-305	NUT, PLAIN, HEXAGON UOC: ACP	1
3	PAOZZ	81349	M13516/3BI-200	CIRCUIT BREAKER UOC: ACP	1
4	PAOZZ	4J497	84-4141-00	CABLE ASSEMBLY, SPEC W15 UOC: ACP	1
5	PAOZZ	96906	MS21044N06	NUT, SELF-LOCKING, HE UOC: ACP	4
6	PAOZZ	81349	M55629/3-094	CIRCUIT BREAKER UOC: ACP	1
7	PAOZA	96906	MS24524-21	SWITCH, TOGGLE UOC: ACP	1
8	PAOZZ	19207	12383818-3	BUS, CONDUCTOR UOC: ACP	1
9	PAOZZ	81349	M55629/1-240	CIRCUIT BREAKER UOC: ACP	6
10	PAOZZ	96906	MS21044N04	NUT, SELF-LOCKING, HE UOC: ACP	6
11	PAOZZ	81349	MR26W050DCVVR	VOLTMETER UOC: ACP	1
12	PAOZZ	96906	MS35206-221	SCREW, MACHINE UOC: ACP	6
13	PAOZZ	81349	LC14CN3	LENS, LIGHT UOC: ACP	2
14	PAOZZ	81349	M15098/10-001R	LAMP, GLOW UOC: ACP	2
15	PAOZZ	81349	LH76/3	LIGHT, INDICATOR UOC: ACP	2
16	PAOZZ	81349	MR26W150ACWR	VOLTMETER UOC: ACP	1
17	PAOZZ	96906	MS35206-228	SCREW, MACHINE UOC: ACP	26
18	PAOZZ	96906	MS35333-37	WASHER, LOCK UOC: ACP	26
19	PAOZZ	96906	MS35206-230	SCREW, MACHINE UOC: ACP	4
20	PAOZZ	96906	MS35333-39	WASHER, LOCK UOC: ACP	4
21	PAOZZ	96906	MS35207-264	SCREW, MACHINE UOC: ACP	4
21A	PAOZZ	81349	M55629/1-243	CIRCUIT BREAKER UOC: ACP	6
22	PAOZZ	81349	M55629/1-094	CIRCUIT BREAKER UOC: ACP	5
23	PAOZZ	19207	12383818-1	BUS, CONDUCTOR UOC: ACP	1
24	PAOZZ	96906	MS24523-22	SWITCH, TOGGLE UOC: ACP	1
25	PAOZZ	96906	MS24509-A-10	CIRCUIT BREAKER UOC: ACP	1

END OF FIGURE

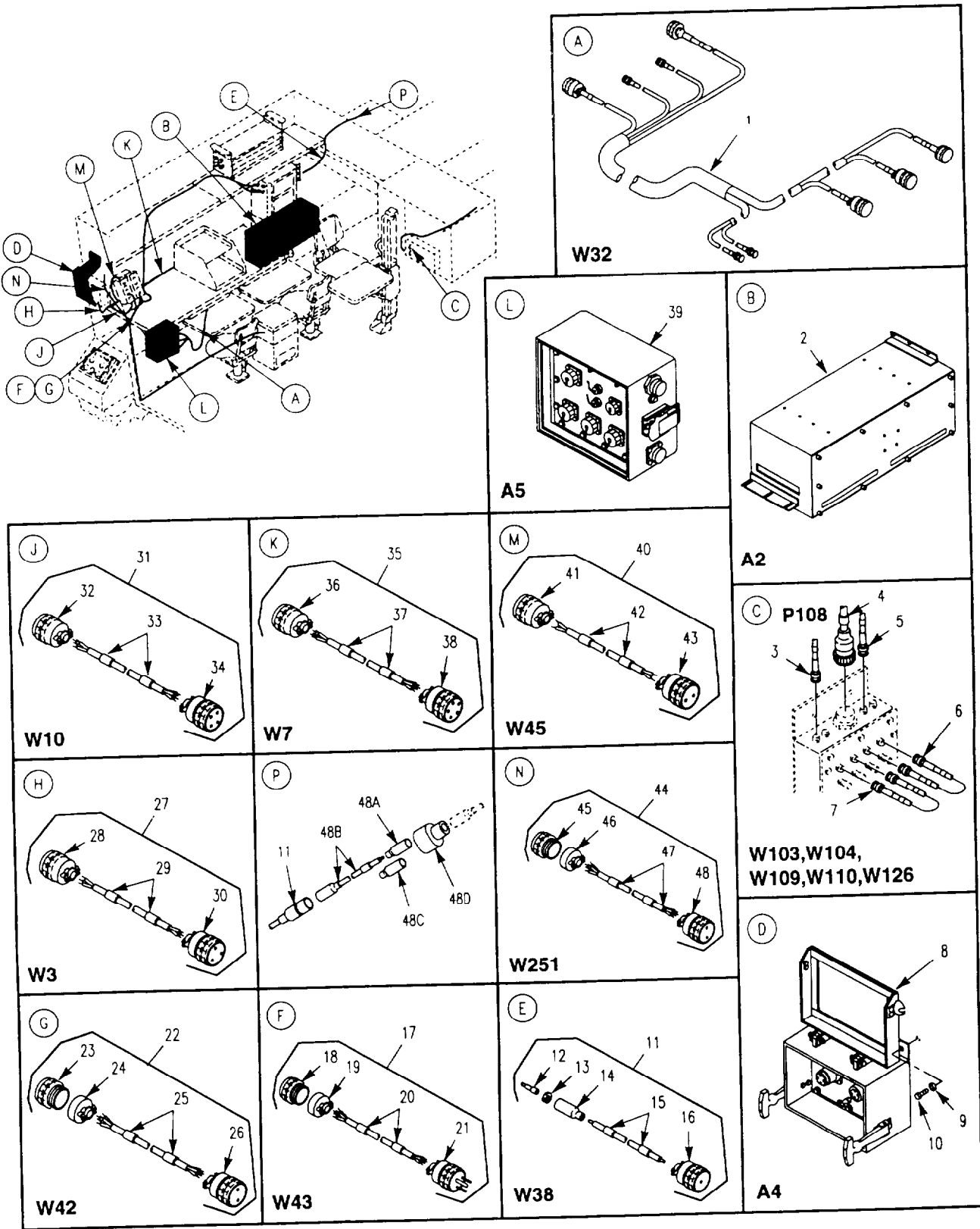

Figure 421. Inverter Housing, Tent Interface Panel, Power Entry Box and Cable Assembly (M1068)

SECTION II

TM9-2350261-24P

(1) ITEM NUMBER	(2) SMR CODE	(3) CAGE	(4) PART NUMBER	(5) DESCRIPTION AND USABLE ON CODE (UOC)	(6) QTY
				GROUP 4202 ELECTRICAL CONTROLS (MAIN AND AUXILIARY) FIG. 421 INVERTER HOUSING, TENT INTERFACE PANEL, POWER ENTRY BOX AND CABLE ASSEMBLY (M1068)	
1	PAOZZ	19207	12384081	CABLE ASSEMBLY, SPEC W32 UOC: ACP	1
2	PA000	19207	12383973	DISTRIBUTION BOX SEE FIG. 425 UOC: ACP	1
3	PAOZZ	19207	12383871-1	CABLE ASSEMBLY, SPEC W103 UOC: ACP	1
4	PAOZZ	19207	12384086-2	CABLE ASSEMBLY, SPEC W126 UOC: ACP	1
5	PAOZZ	19207	12383871-2	CABLE ASSEMBLY, SPEC W104 UOC: ACP	1
6	PAOZZ	19207	12383871-6	CABLE ASSEMBLY, SPEC W110 UOC: ACP	1
7	PAOZZ	19207	12383871-S	CABLE ASSEMBLY, SPEC W109 UOC: ACP	1
8	PAOZZ	19207	12383982	DISTRIBUTION BOX SEE FIG. 423 UOC: ACP	1
9	PAOZZ	19200	10910174-40	WASHER, FLAT UOC: ACP	3
10	PAOZZ	80204	B1821BH050C138N	SCREW, CAP, HEXAGON H UOC: ACP	3
11	PAOZZ	19207	12383913	CABLE ASSEMBLY, SPEC W38 UOC: ACP	1
12	PAOZA	96906	MS27148-2	. CONTACT, ELECTRICAL UOC: ACP	1
13	PAOZZ	19207	8338567	. WASHER, SLOTTED UOC: ACP	1
14	PAOZZ	19207	8338566	. SHELL, ELECTRICAL CO UOC: ACP	1
15	MOOZZ	81349	M13486-1-5	. WIRE, ELECTRICAL MAKE FROM WIRE, P/N M13486-1-5 UOC: ACP	V
16	PAOZZ	96906	MS3456W12-5S	. CONNECTOR, PLUG, ELEC UOC: ACP	1
17	PAOFA	19207	12383979	CABLE ASSEMBLY, SPEC W43 UOC: ACP	1
18	PAOZZ	96906	MS27484T16F8S	. CONNECTOR, PLUG, ELEC UOC: ACP	1
19	PAOZZ	81349	M85049/49-2-16W	. CLAMP, CABLE, ELECTRI UOC: ACP	1
20	MFFZZ	81349	M81044/9-16-9	. WIRE, ELECTRICAL MAKE FROM WIRE, P/N M81044/9-16-9 UOC: ACP	V
20A	PAOZZ	96906	MS25036-106	. TERMINAL, LUG UOC: ACP	3
21	PAOZZ	18876	9171572	. CONNECTOR, PLUG, ELEC UOC: ACP	1
22	PAOZZ	19207	12383978	CABLE ASSEMBLY, POWE UOC: ACP	1
23	PAOZZ	96906	MS27484T16F6S	. CONNECTOR, PLUG, ELEC UOC: ACP	1
24	PAOZZ	96906	M85049-2-16N	. CLAMP, CABLE, ELECTRI UOC: ACP	1
25	MFFZZ	81349	M81044/9-14-9	. WIRE, ELECTRICAL MAKE FROM WIRE, P/N M81044/9-14-9 UOC: ACP	V
26	PAOZZ	96906	MS3456W20-23P	. CONNECTOR, PLUG, ELEC UOC: ACP	1
27	PAOZZ	19207	12383899	CABLE ASSEMBLY, POWE W3 UOC: ACP	1
28	PAOZZ	96906	MS3456W28-6P	. CONNECTOR, PLUG, ELEC UOC: ACP	1

SECTION II

TM9-2350-261-24P

(1) ITEM NUMBER	(2) SMR CODE	(3) CAGE	(4) PART NUMBER	(5) DESCRIPTION AND USABLE ON CODE (UOC)	(6) QTY
				GROUP 4202 ELECTRICAL CONTROLS (MAIN AND AUXILIARY) FIG. 421 INVERTER HOUSING, TENT INTERFACE PANEL, POWER ENTRY BOX AND CABLE ASSEMBLY, CONTINUED (M1068)	
29	MFFZZ	81349	M81044/9-6-9	. WIRE, ELECTRICAL MAKE FROM WIRE, P/N M81044/9-6-9 UOC: ACP	V
30	PAOZZ	96906	MS3456W28-6S	. CONNECTOR, PLUG, ELEC UOC: ACP	1
31	PAOZZ	19207	12384082-2	CABLE ASSEMBLY, POWE W10 UOC: ACP	1
32	PAFZZ	96906	MS3456W24-22S	. CONNECTOR, PLUG, ELEC UOC: ACP	1
33	MFFZZ	81349	M81044/9-8-9	. WIRE, ELECTRICAL MAKE FROM WIRE, P/N M81044/9-8-9 UOC: ACP	V
34	PAFZZ	96906	MS3106F24-22P	. CONNECTOR, PLUG, ELEC UOC: ACP	1
35	PAOZZ	19207	12384064-1	CABLE ASSEMBLY, SPEC W7 UOC: ACP	1
36	PAFZZ	96906	MS3456W18-11S	. CONNECTOR, PLUG, ELEC UOC: ACP	1
37	MFFZZ	81349	M81044/9-12-9	. WIRE, ELECTRICAL MAKE FROM WIRE, P/N M81044/9-12-9 UOC: ACP	V
38	PAFZZ	96906	MS3456W18-11P	. CONNECTOR, PLUG, ELEC UOC: ACP	1
39	PAOFF	19207	12383862	DISTRIBUTION BOX SEE FIG. 424 UOC: ACP	1
40	PA000	19207	12384083	CABLE ASSEMBLY, POWE W45 UOC: ACP	1
41	PAOZZ	96906	MS3456W24-9S	. CONNECTOR, PLUG, ELEC UOC: ACP	1
42	M0OZZ	81349	M81044/9-4-9	. WIRE, ELECTRICAL MAKE FROM WIRE, P/N M81044/9-4-9 UOC: ACP	V
43	PAOZA	96906	MS3106F24-9P	. CONNECTOR, PLUG, ELEC UOC: ACP	1
44	PAOFF	19207	12408389-1	CABLE ASSEMBLY, SPEC 251 UOC: ACP	1
45	PAOZZ	96906	MS3476L14-4P	. CONNECTOR, PLUG, ELEC UOC: ACP	1
46	PAOZZ	96906	M85049/52S-14W	. CLAMP CABLE, ELECTRI UOC: ACP	1
47	MFFZZ	81349	M81044/9-16-9	. WIRE, ELECTRICAL MAKE FROM M81044/9-16-9 UOC: ACP	V
48	PAOZZ	96906	MS3456W14S-1S	. CONNECTOR, PLUG, ELEC UOC: ACP	1
48A	PAOZZ	19207	8336561	SHELL, ELECTRICAL CO UOC: ACP	1
48B	PA000	19207	12383880-2	CABLE ASSY, BLACKOUT W29, SEE FIG. 429 UOC: ACP	1
48C	PAOZZ	19207	7982907	DUMMY CONNECTOR, PLU UOC: ACP	1
48D	PAOZZ	96906	MS27147-1	ADAPTER, CONNECTOR UOC: ACP	1

END OF FIGURE

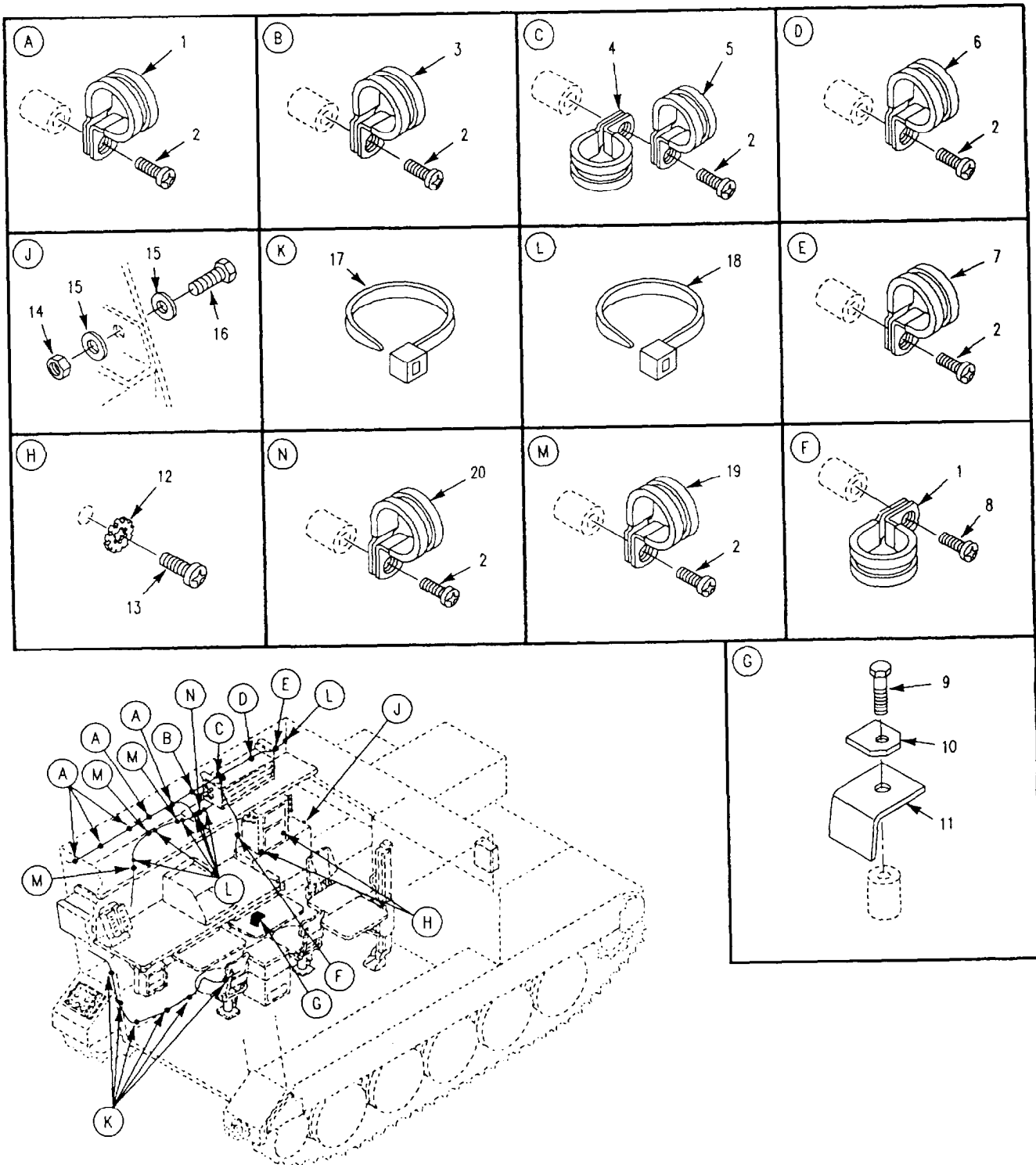

Figure 422. Electrical Power and Communication System Attaching Hardware (M1068)

SECTION II

TM9-2350-261-24P

(1) ITEM NUMBER	(2) SMR CODE	(3) CAGE	(4) PART NUMBER	(5) DESCRIPTION AND USABLE ON CODE (UOC)	(6) QTY
				GROUP 4202 ELECTRICAL CONTROLS (MAIN AND AUXILIARY) FIG. 422 ELECTRICAL POWER AND COMMUNICATION SYSTEM ATTACHING HARDWARE (M1068)	
1	PAOZZ	96906	MS21333-106	CLAMP, LOOP UOC: ACP	5
2	PAOZZ	96906	MS35206-279	SCREW, MACHINE UOC: ACP	13
3	PAOZZ	96906	MS9352-05	CLAMP, LOOP UOC: ACP	1
4	PAOZZ	96906	MS9352-09	CLAMP, LOOP UOC: ACP	1
5	PAOZZ	96906	MS9352-12	CLAMP, LOOP UOC: ACP	1
6	PAOZZ	96906	MS9352-15	CLAMP, LOOP UOC: ACP	1
7	PAOZZ	96906	MS9352-25	CLAMP, LOOP UOC: ACP	1
8	PAOZZ	96906	MS35206-278	SCREW, MACHINE UOC: ACP	1
9	PAOZZ	96906	MS35291-061	SCREW, CAP, HEXAGON H UOC: ACP	3
10	PAOZZ	19207	10917952	BEZEL, AUTOMOTIVE TR UOC: ACP	1
11	PAOZZ	19207	10917950	STRIP, MOUNTING FUEL. UOC: ACP	1
12	PAOZZ	96906	MS45904-69	WASHER, LOCK UOC: ACP	4
13	PAOZZ	80204	B1821BH025C075N	SCREW, CAP, HEXAGON H UOC: ACP	2
14	PAOZZ	96906	MS51943-35	NUT, SELF-LOCKING, HE UOC: ACP	3
15	PAOZZ	96906	MS27183-14	WASHER, FLAT UOC: ACP	6
16	PAOZZ	80204	B1821BH038C100N	SCREW, CAP, HEXAGON H UOC: ACP	3
17	PAOZZ	96906	MS3367-1-0	STRAP, TIEDOWN, ELECT UOC: ACP	6
18	PAOZZ	96906	MS3367-3-0	STRAP, TIEDOWN, ELECT UOC: ACP	7
19	PAOZZ	96906	MS9352-27	CLAMP, LOOP UOC: ACP	3
20	PAOZZ	96906	MS9352-31	CLAMP, LOOP UOC: ACP	1

END OF FIGURE

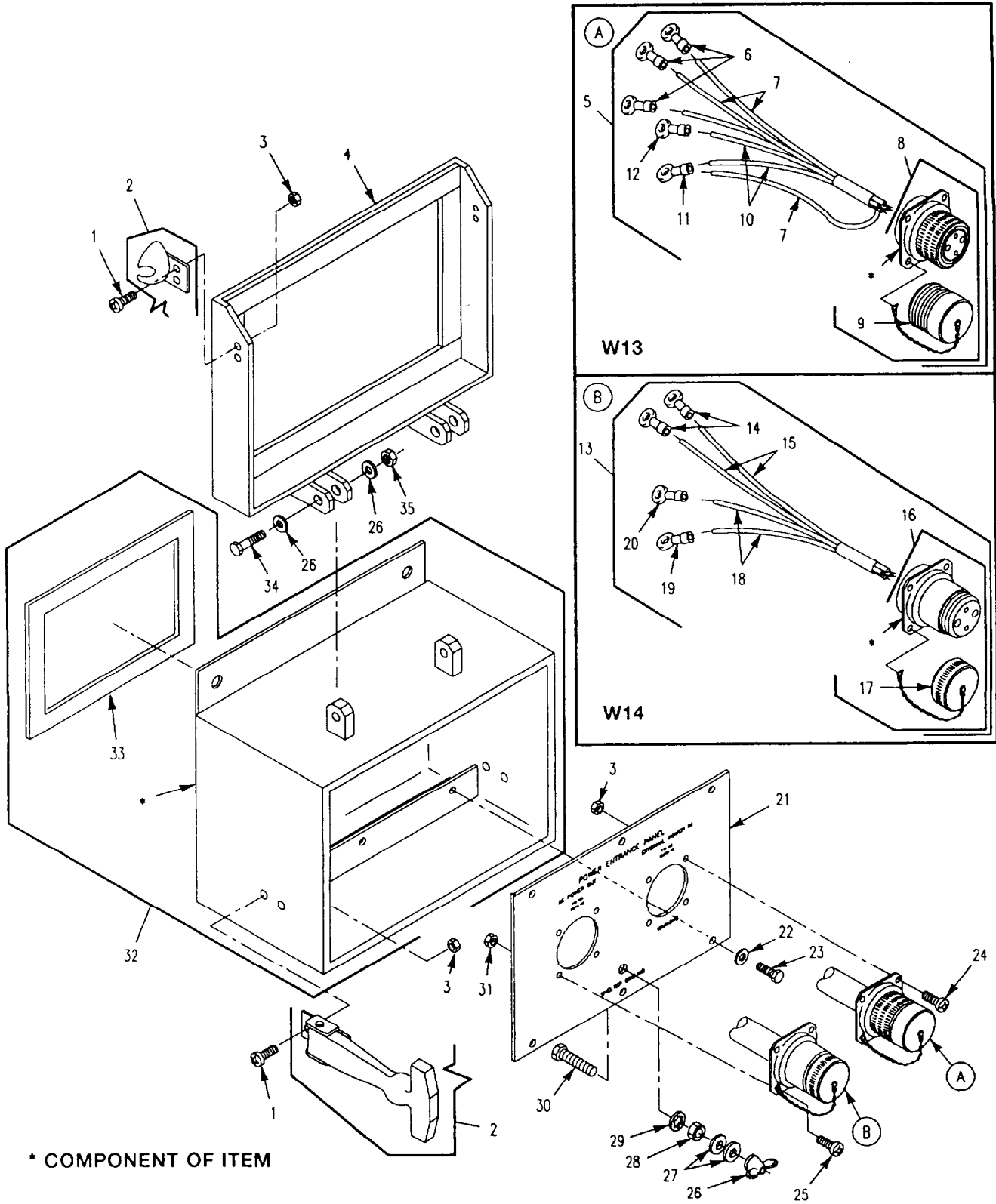

Figure 423. Power Entry Box Assembly (M1068)

SECTION II

TM9-2350-261-24P

(1) ITEM NUMBER	(2) SMR CODE	(3) CAGE	(4) PART NUMBER	(5) DESCRIPTION AND USABLE ON CODE (UOC)	(6) QTY
				GROUP 4202 ELECTRICAL CONTROLS (MAIN AND AUXILIARY) FIG. 423 POWER ENTRY BOX ASSEMBLY (M1068)	
1	PAOZZ	96906	1935207-264	SCREW, MACHINE UOC: ACP	12
2	PAOZZ	94222	37-10-101-10	LATCH ASSEMBLY, COVE UOC: ACP	2
3	PAOZZ	96906	MS21044N3	NUT, SELF-LOCKING, HE UOC: ACP	16
4	PAOZZ	19207	12383805	COVER, ACCESS UOC: ACP	1
5	PAOZZ	19207	12382097	CABLE ASSEMBLY, POWE W13 UOC: ACP	1
6	PAOZZ	96906	MS20659-141	.. TERMINAL, LUG UOC: ACP	1
7	MOOZZ	19207	12293251-2	. WIRE, ELECTRICAL MAKE FROM WIRE, P/N 12293251-2 UOC: ACP	V
8	PAFFF	96906	MS90556C32405P	. CONNECTOR, PLUG, ELEC UOC: ACP	1
9	PAOZZ	96906	MS90564-3C	.. COVER, ELECTRICAL CO UOC: ACP	1
10	PAOZZ	96906	MS20659-112	. TERMINAL, LUG UOC: ACP	1
11	MOOZZ	19207	12293251-1	. WIRE, ELECTRICAL MAKE FROM WIRE, P/N 12293251-1 UOC: ACP	V
12	PAOZZ	96906	MS20659-110	. TERMINAL, LUG UOC: ACP	1
13	PAOZZ	19207	12382099	CABLE ASSEMBLY, POWE UOC: ACP	1
14	PAOZZ	96906	MS25036-123	. TERMINAL, LUG UOC: ACP	2
15	MOOZZ	19207	12293251-2	. WIRE, ELECTRICAL MAKE FROM WIRE. P/N 12293251-2. UOC: ACP	V
16	XDFFF	96906	MS90555C32405S	. CONNECTOR, RECEPTACL UOC: ACP	1
17	PAOZZ	96906	MS90563-3C	.. COVER, ELECTRICAL CO UOC: ACP	1
18	PAOZZ	96906	MS20659-129	.. TERMINAL, LUG UOC: ACP	2
19	MOOZZ	19207	12293251-1	. WIRE, ELECTRICAL MAKE FROM WIRE, P/N 12293251-1 UOC: ACP	V
20	PAOZZ	96906	MS20659-143	. TERMINAL, LUG UOC: ACP	1
21	XAFZZ	19207	12383798	FACEPLATE UOC: ACP	1
22	PAOZZ	96906	MS35333-41	WASHER, LOCK UOC: ACP	6
23	PAOZZ	80204	B1821BH025C088N	SCREW, CAP, HEXAGON H UOC: ACP	6
24	PAOZZ	96906	MS35207-266	SCREW, MACHINE UOC: ACP	3
25	PAOZZ	96906	MS35207-267	SCREW, MACHINE UOC: ACP	2
26	PAOZZ	96906	MS35425-74	NUT, PLAIN, WING UOC: ACP	1
27	PAOZZ	96906	MS27183-14	WASHER, FLAT UOC: ACP	6
28	PAOZZ	96906	MS35691-17	NUT, PLAIN, HEXAGON UOC: ACP	1
29	PAOZZ	96906	MS35333-42	WASHER, LOCK UOC: ACP	1
30	PAOZZ	80204	B1B21BH038C150N	SCREW, CAP, HEXAGON H UOC: ACP	1
31	PAOZZ	96906	1851943-35	NUT, SELF-LOCKING, HE UOC: ACP	2
32	AFFFF	19207	12383981	BOX, POWER ENTRY UOC: ACP	1
33	PAOZZ	19207	12383981-10	. GASKET UOC: ACP	1
34	PAOZZ	80204	B1821BH038C200N	SCREW, CAP, HEXAGON H UOC: ACP	2

END OF FIGURE

423-1

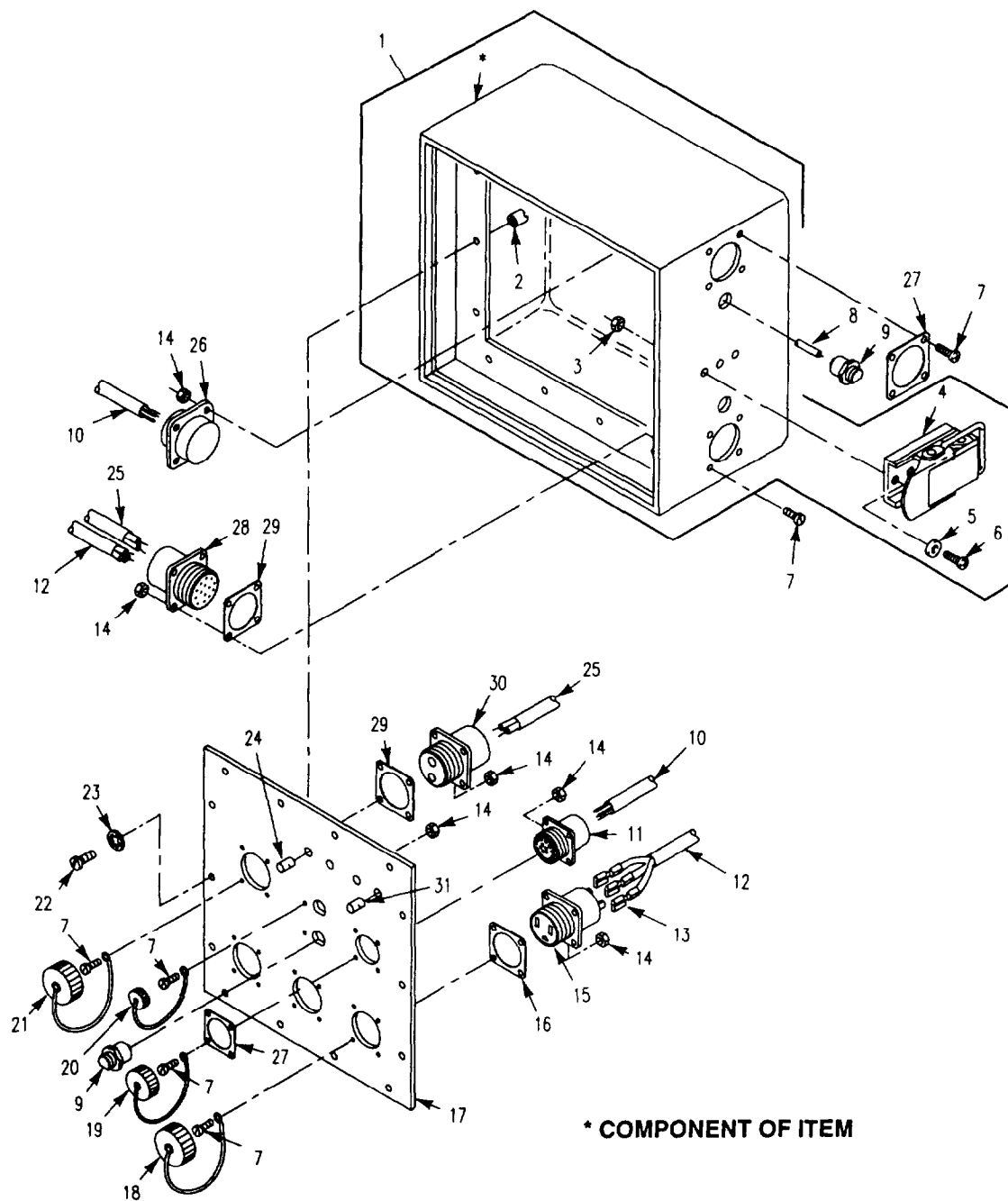

Figure 424. Tent Interface Box and Panel Assembly (M1068)

SECTION II

TM9-2350-261-24P

(1) ITEM NUMBER	(2) SMR CODE	(3) CAGE	(4) PART NUMBER	(5) DESCRIPTION AND USABLE ON CODE (UOC)	(6) QTY
				GROUP 4202 ELECTRICAL CONTROLS (MAIN AND AUXILIARY) FIG. 424 TENT INTERFACE BOX AND PANEL ASSEMBLY (M1068)	
1	PAOZZ	19207	12383807	PANEL, POWER DISTRIB UOC: ACP	1
2	PAOZZ	96906	MS27130-S15	. NUT, PLAIN, BLIND RIV UOC: ACP	12
3	PAOZZ	96906	MS21083N3	. NUT, SELF-LOCKING, HE UOC: ACP	6
4	XDOZZ	98003	SCC76220	. CATCH, CLAMPING UOC: ACP	2
5	PAOZZ	96906	MS27183-8	. WASHER, FLAT UOC: ACP	6
6	PAOZZ	96906	MS35207-266	. SCREW, MACHINE UOC: ACP	6
7	PAOZZ	96906	MS35206-217	SCREW, MACHINE UOC: ACP	30
8	MOOZZ	81349	M17/155-00001	CABLE, RADIO FREQUEN MAKE FROM CABLE, P/N M17/155-00001 UOC: ACP	V
9	PAOZA	81349	M39012/128-0001	CONNECTOR, RECEPTACL UOC: ACP	4
10	MFFZZ	81349	M81044/9-20-9	WIRE, ELECTRICAL MAKE FROM WIRE, P/N M81044/9-20-9 UOC: ACP	V
11	PAFZA	96906	MS27508E16B26S	CONNECTOR, RECEPTACL UOC: ACP	1
12	MOOZZ	81349	M81044/9-14-9	WIRE, ELECTRICAL MAKE FROM WIRE, P/N M81044/9-14-9 UOC: ACP	V
13	PAOZZ	96906	MS25036-106	TERMINAL, LUG UOC: ACP	9
14	PAOZZ	96906	MS21044N04	NUT, SELF-LOCKING, HE UOC: ACP	30
15	PAOZZ	14933	85031-1	CONNECTOR, RECEPTACL UOC: ACP	3
16	PAOZZ	96906	MS52000-8	GASKET UOC: ACP	3
17	XAFZZ	19207	12383887	FACEPLATE UOC: ACP	1
18	PAOZZ	96906	MS25043-22DA	COVER, ELECTRICAL CO UOC: ACP	3
19	PAOZZ	96906	MS27511B16CL	COVER, ELECTRICAL CO UOC: ACP	1
20	PAOZZ	00779	1-221629-6	CAP, ELECTRICAL UOC: ACP	2
21	PAOZZ	96906	MS25043-20DA	COVER, ELECTRICAL CO UOC: ACP	1
22	PAOZZ	96906	MS35206-246	SCREW, MACHINE UOC: ACP	14
23	PAOZZ	96906	MS35333-39	WASHER, LOCK UOC: ACP	14
24	PAOZZ	81349	PBOBNA01	POST, BINDING, ELECTR UOC: ACP	2
25	MFFZZ	19207	12293251-1	WIRE, ELECTRICAL MAKE FROM WIRE, P/N 12293251-1.. UOC: ACP	V
26	PAFZA	96906	MS27508E16B26P	CONNECTOR, RECEPTACL UOC: ACP	1
27	PAOZZ	96906	MS52000-5	GASKET UOC: ACP	1
28	PAFZZ	96906	MS3452W20-14P	CONNECTOR, RECEPTACL UOC: ACP	1
29	PAOZZ	96906	MS52000-7	GASKET UOC: ACP	2
30	PAFZZ	96906	MS3452W20-23S	CONNECTOR, RECEPTACL UOC: ACP	1
31	PAOZZ	81349	PBO8NA02	POST, BINDING, ELECTR UOC: ACP	2

END OF FIGURE

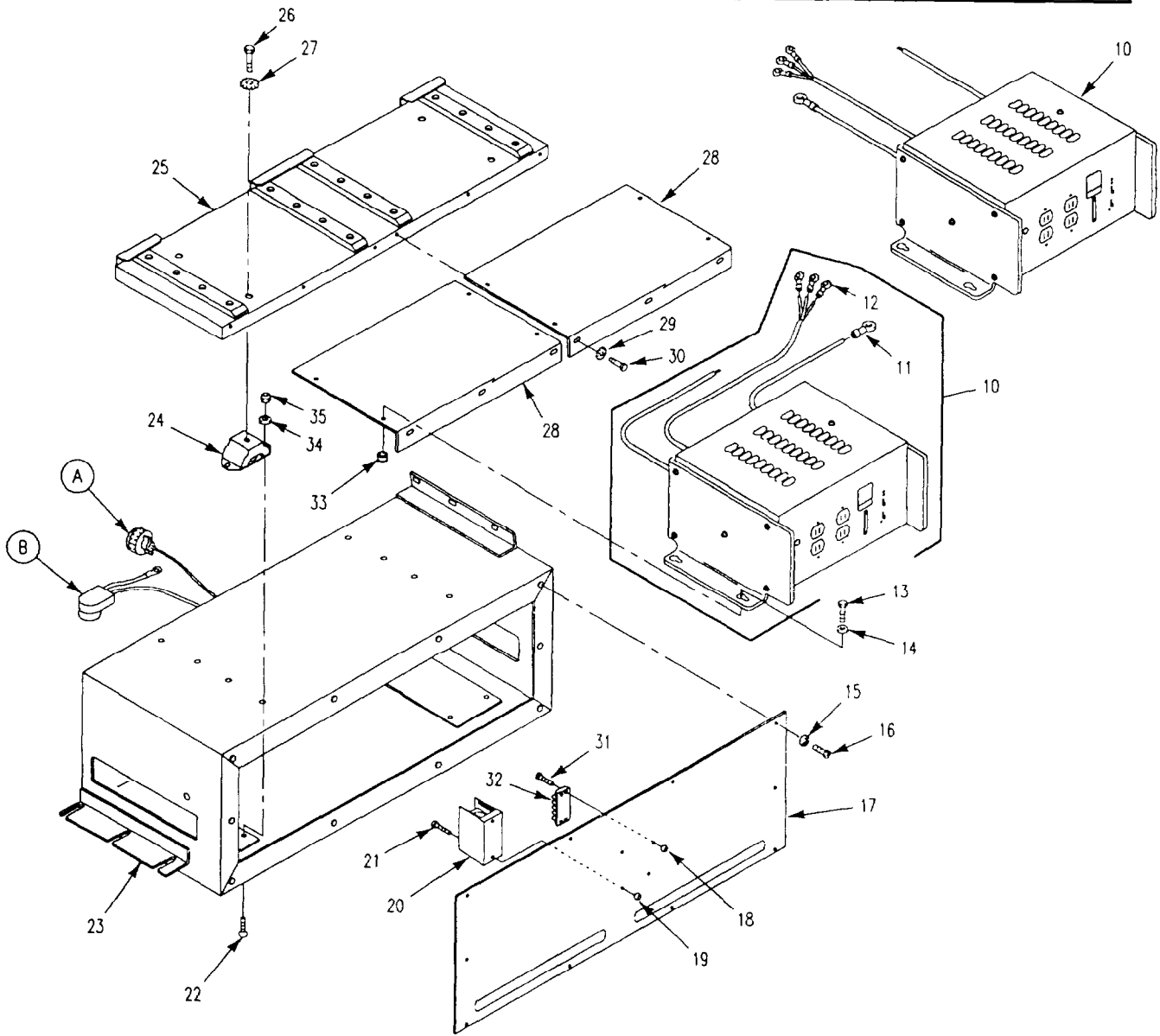
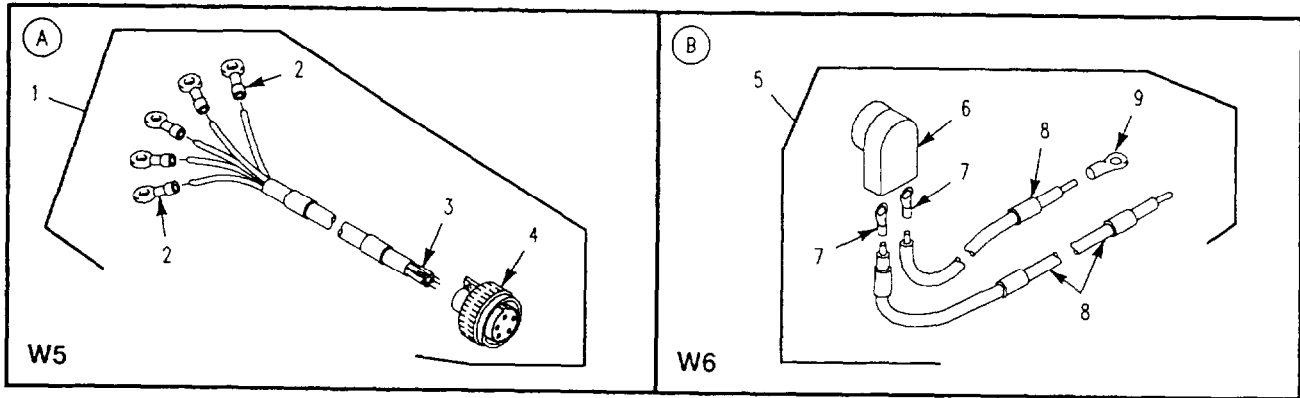

Figure 425. Inverter Housing Assembly (M1068)

SECTION II

TM9-2350-261-24P

(1) ITEM NUMBER	(2) SMR CODE	(3) CAGE	(4) PART NUMBER	(5) DESCRIPTION AND USABLE ON CODE (UOC)	(6) QTY
				GROUP 4202 ELECTRICAL CONTROLS (MAIN AND AUXILIARY) FIG. 425 INVERTER HOUSING ASSEMBLY (M1068)	
1	PAOZZ	19207	12383900	CABLE ASSEMBLY, SPEC W5 UOC: ACP	1
2	PAOZZ	96906	MS20659-165	. TERMINAL, LUG UOC: ACP	5
3	MFFZZ	81349	M81044/9-12-9	. WIRE, ELECTRICAL MAKE FROM WIRE, P/N M81044/9-12-9 UOC: ACP	V
4	PAFZZ	96906	MS3456W18-11SX	. CONNECTOR, PLUG, ELEC UOC: ACP	1
5	PAOZZ	19207	12382524	CABLE ASSEMBLY, SPEC W6 UOC: ACP	1
6	PAOZZ	19207	11682338	. CONNECTOR, PLUG, ELEC UOC: ACP	1
7	PAOZZ	96906	MS20659-120	. TERMINAL, LUG UOC: ACP	2
8	MOOZZ	81349	M13486/15-2	. WIRE, ELECTRICAL MAKE FROM WIRE, P/N M13486/15-2 UOC: ACP	V
9	PAOZZ	96906	MS20659-153	. TERMINAL, LUG UOC: ACP	1
10	PAFZZ	19207	12383902-2	INVERTER, POWER, STAT UOC: ACP	1
10	PAFZZ	19207	12383902-1	INVERTER, POWER, STAT UOC: ACP	1
11	PAOZZ	96906	MS20659-117	. TERMINAL, LUG UOC: ACP	1
12	PAOZZ	96906	MS20659-165	. TERMINAL, LUG UOC: ACP	3
13	PAOZZ	80204	B1821BH025C075N	SCREW, CAP, HEXAGON H UOC: ACP	8
14	PAOZZ	96906	MS27183-10	WASHER, FLAT UOC: ACP	8
15	PAOZZ	96906	MS35333-39	WASHER, LOCK UOC: ACP	10
16	PAOZZ	96906	MS35206-264	SCREW, MACHINE UOC: ACP	10
17	PAOZZ	19207	12383975	COVER, ACCESS UOC: ACP	1
18	PAOZZ	96906	MS21044N06	NUT, SELF-LOCKING, HE UOC: ACP	4
19	PAOZZ	96906	MS21044N3	NUT, SELF-LOCKING, HE UOC: ACP	2
20	PAOZZ	26794	GG1	TERMINAL BLOCK, ELEC UOC: ACP	1
21	PAOZZ	96906	MS35207-265	SCREW, MACHINE UOC: ACP	2
22	PAOZZ	96906	MS35190-305	SCREW, MACHINE UOC: ACP	0
23	XAFZZ	19207	12383974	INVERTER HOUSING UOC: ACP	1
24	PAOZZ	81860	633A60	MOUNT, RESILIENT UOC: ACP	4
25	PAOZZ	19207	12383976	PLATE, MOUNTING UOC: ACP	1
26	PAOZZ	80204	B1821BH050C075N	SCREW, CAP, HEXAGON UOC: ACP	4
27	PAOZZ	96906	MS45904-84	WASHER, LOCK UOC: ACP	4
28	PAOZZ	19207	12383905	PLATE, MOUNTING UOC: ACP	2
29	PAOZZ	96906	MS45904-69	WASHER, LOCK UOC: ACP	6

SECTION II

TM9-2350-261-24P

(1) ITEM NUMBER	(2) SMR CODE	(3) CAGE	(4) PART NUMBER	(5) DESCRIPTION AND USABLE ON CODE (UOC)	(6) QTY
GROUP 4202 ELECTRICAL CONTROLS (MAIN AND AUXILIARY) FIG. 425 INVERTER HOUSING ASSEMBLY, CONTINUED (M1068)					
30	PAOZZ	96906	MS90728-8	SCREW, CAP, HEXAGON H UOC: ACP	6
31	PAOZZ	96906	MS35206-232	SCREW, MACHINE UOC: ACP	4
32	PAOZZ	81349	38TB5F	TERMINAL BOARD UOC: ACP	1
33	PAOZZ	96906	MS51943-31	NUT, SELF-LOCKING, HE UOC: ACP	8
34	PAOZZ	96906	MS27183-56	WASHER, FLAT UOC: ACP	8
35	PAOZZ	96906	MS51943-33	NUT, SELF-LOCKING, HE UOC: ACP	8

END OF FIGURE

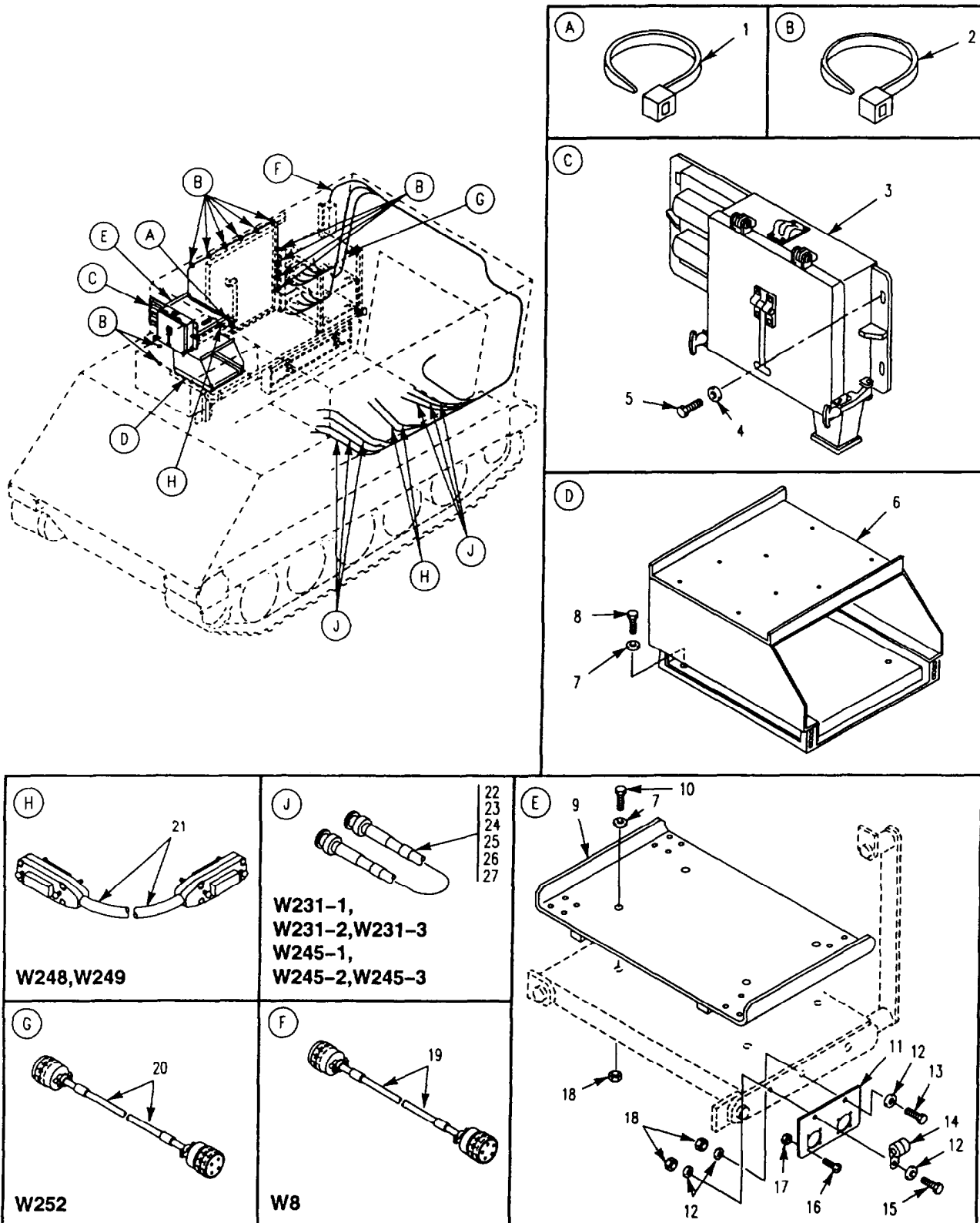

Figure 426. External Communication Box Facsimile Machine Mount, Cable and Attaching Hardware (M1068)

SECTION II

TM9-2350-261-24P

(1) ITEM NUMBER	(2) SMR CODE	(3) CAGE	(4) PART NUMBER	(5) DESCRIPTION AND USABLE ON CODE (UOC)	(6) QTY
				GROUP 4202 ELECTRICAL CONTROLS (MAIN AND AUXILIARY) FIG. 426 EXTERNAL COMMUNICATION BOX FACSIMILE MACHINE MOUNT, CABLE AND ATTACHING HARDWARE (M1068)	
1	PAOZZ	96906	MS3367-3-0	STRAP, TIEDOWN, ELECT UOC: ACP	1
2	PAOZZ	96906	MS3367-1-0	STRAP, TIEDOWN, ELECT UOC: ACP	12
3	PAOZZ	19207	12383967	CHASSIS, ELECTRICAL- SEE FIG. 428 UOC: ACP	1
4	PAOZZ	96906	MS27183-18	WASHER, FLAT UOC: ACP	4
5	PAOZZ	80204	B1821BH050C125N	SCREW, CAP, HEXAGON H UOC: ACP	4
6	PAOZZ	19207	12383955	SHELF, ELECTRICAL EQ SEE FIG. 427 UOC: ACP	1
7	PAOZZ	96906	MS27183-52	WASHER, FLAT UOC: ACP	8
8	PAOZZ	80204	B1B21BH025C113N	SCREW, CAP, HEXAGON H UOC: ACP	4
9	PAOZZ	19207	12383827	PLATE, MOUNTING UOC: ACP	1
10	PAOZZ	80204	B1821BH025C125N	SCREW, CAP, HEXAGON H UOC: ACP	4
11	PAOZZ	19207	12383964	BRACKET, MOUNTING UOC: ACP	1
12	PAOZZ	96906	MS27183-10	WASHER, FLAT UOC: ACP	6
13	PAOZZ	80204	B1821BH025C075N	SCREW, CAP, HEXAGON H UOC: ACP	1
14	PAOZZ	96906	MS21333-105	CLAMP, LOOP UOC: ACP	2
15	PAOZZ	96906	MS35206-285	SCREW, MACHINE UOC: ACP	2
16	PAOZZ	96906	MS35206-231	SCREW, MACHINE UOC: ACP	4
17	PAOZZ	96906	MS21044N06	NUT, SELF-LOCKING, HE UOC: ACP	4
18	PAOZZ	96906	MS51922-1	NUT, SELF-LOCKING, HE UOC: ACP	7
19	PAOZZ	19207	12384084-2	CABLE ASSEMBLY, SPEC SEE FIG 421 ITEM #35 W 8 UOC: ACP	1
20	PAOFF	19207	12406389-2	CABLE ASSEMBLY, SPEC SEE FIG. 421 ITEM 31, W9 W252 UOC: ACP	1
22	PAOZZ	28480	8120-3449	CABLE, SPECIAL PURPO W248, W249 UOC: ACP	2
23	PAOZZ	19207	12383891-1	CABLE ASSEMBLY, SPEC RED, W231-1 UOC: ACP	1
24	PAOZZ	19207	12383891-2	CABLE ASSEMBLY, SPEC GREEN, W231-2 UOC: ACP	1
25	PAOZZ	19207	12383891-3	CABLE ASSEMBLY, SPEC BLUE, W231-3 UOC: ACP	1
26	PAOZZ	19207	12383891-4	CABLE ASSEMBLY, SPEC RED, W245-1 UOC: ACP	1
27	PAOZZ	19207	12383891-5	CABLE ASSEMBLY, SPEC GREEN, W245-2 UOC: ACP	1
28	PAOZZ	19207	12383891-6	PANEL ASSEMBLY, SPEC BLUE, W245-3 UOC: ACP	1

END OF FIGURE

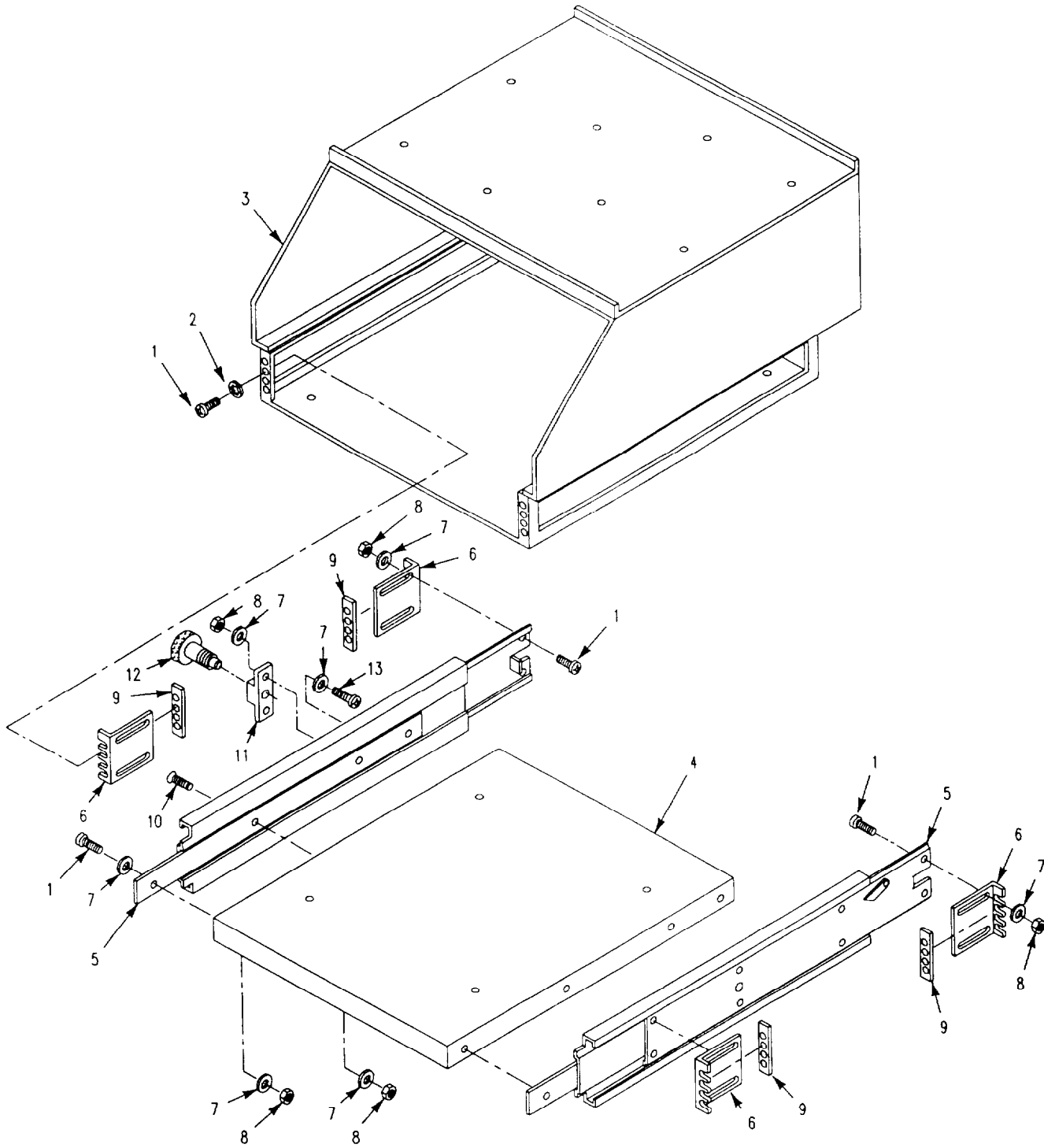

Figure 427. Facsimile Machine Mount Assembly (M1068)

SECTION II

TM9-2350-261-24P

(1) ITEM NUMBER	(2) SMR CODE	(3) CAGE	(4) PART NUMBER	(5) DESCRIPTION AND USABLE ON CODE (UOC)	(6) QTY
				GROUP 4202 ELECTRICAL CONTROLS (MAIN AND AUXILIARY) FIG. 427 FACSIMILE MACHINE MOUNT ASSEMBLY (M11068)	
1	PAOZZ	96906	MS35207-263	SCREW, MACHINE UOC: ACP	30
2	PAOZZ	96906	MS35333-39	WASHER, LOCK UOC: ACP	16
3	XAOZZ	19207	12383952	BOX UOC: ACP	1
4	PAOZZ	19207	12383956	PLATE, MOUNTING UOC: ACP	1
5	PAOZZ	19207	12383953	SLIDE, FACSIMILE MAC UOC: ACP	2
6	PAOZZ	19207	12384068	BRACKET, MOUNTING UOC: ACP	4
7	PAOZZ	96906	MS27183-42	WASHER, FLAT UOC: ACP	18
8	PAOZZ	96906	MS21083N3	NUT, SELF-LOCKING, HE UOC: ACP	18
9	PAOZZ	19207	12384067	NUT STRIP UOC: ACP	4
10	PAOZZ	96906	MS35191-274	SCREW, MACHINE UOC: ACP	2
11	PAOZZ	19207	12383954	BRACKET, MOUNTING UOC: ACP	1
12	PAOZZ	01226	SL500P	PLUNGER, QUICK RELEA UOC: ACP	1
13	PAOZZ	96906	MS35207-264	SCREW, MACHINE UOC: ACP	2

END OF FIGURE

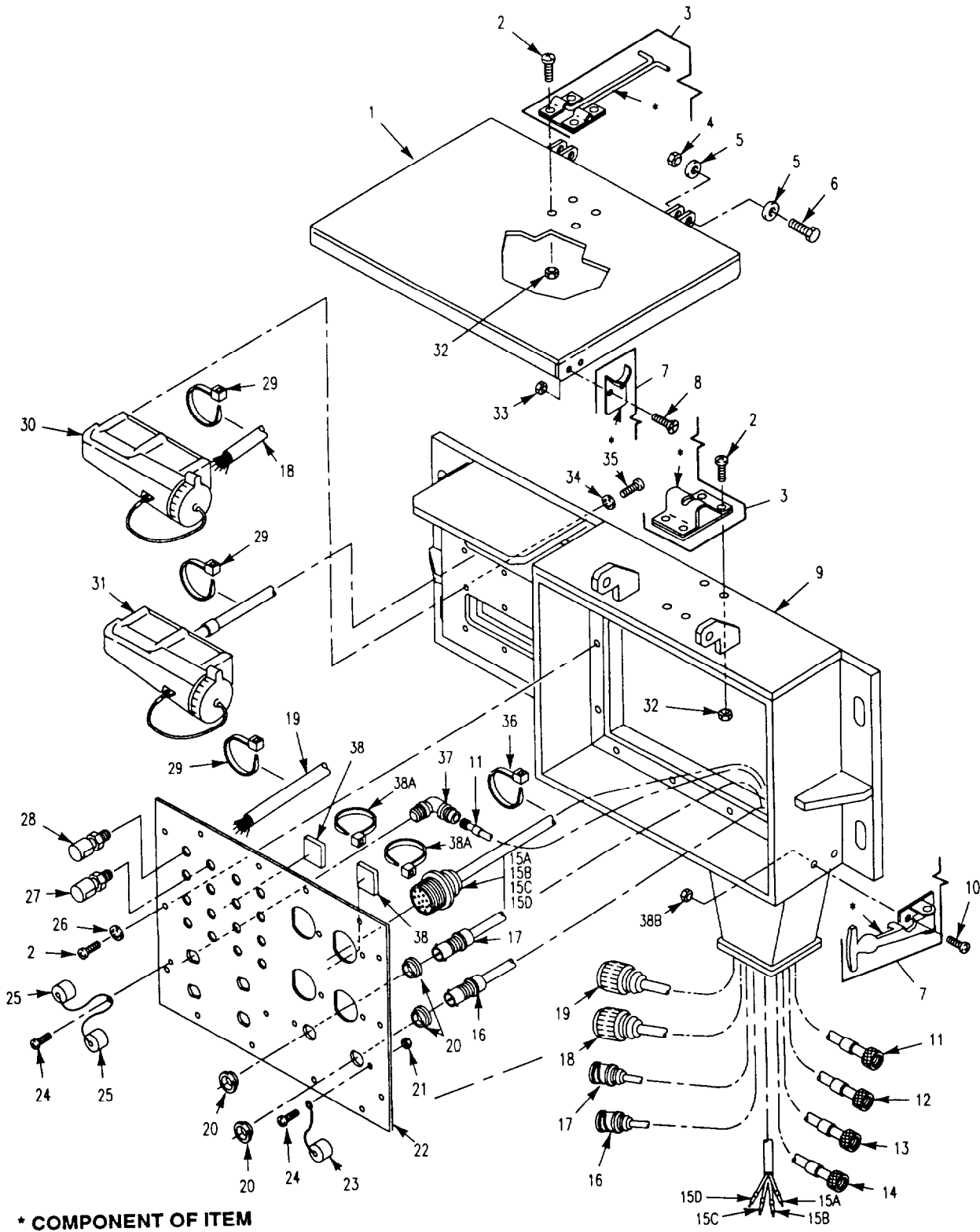

Figure 428. External Communication Box Assembly (M1068)

SECTION II

TM9-2350-261-24P

(1) ITEM NUMBER	(2) SMR CODE	(3) CAGE	(4) PART NUMBER	(5) DESCRIPTION AND USABLE ON CODE (UOC)	(6) QTY
				GROUP 4202 ELECTRICAL CONTROLS (MAIN AND AUXILIARY) FIG. 428 EXTERNAL COMMUNICATION BOX ASSEMBLY (M1068)	
1	PAOZZ	19207	12383971	COVER, ACCESS UOC: ACP	1
2	PAOZZ	96906	MS35206-247	SCREW, MACHINE UOC: ACP	8
3	PAOZZ	19220	5601U	LATCH UOC: ACP	1
4	PAOZZ	96906	MS51943-35	NUT, SELF-LOCKING, HE UOC: ACP	2
5	PAOZZ	96906	MS27183-14	WASHER, FLAT UOC: ACP	4
6	PAOZZ	96906	MS90728-66	SCREW, CAP, HEXAGON H UOC: ACP	2
7	PAOZZ	94222	37-10-101-10	LATCH ASSEMBLY, COVE UOC: ACP	2
8	PAOZZ	96906	MS35191-273	SCREW, MACHINE UOC: ACP	4
9	XAFZZ	19207	12383972	BOX, EXTERNAL COMMUN UOC: ACP	1
10	PAOZZ	96906	MS35207-265	SCREW, MACHINE UOC: ACP	4
11	PAOZZ	19207	12383869-1	CABLE ASSEMBLY, RADI W111 UOC: ACP	1
12	PAOZZ	19207	12383869-2	CABLE ASSEMBLY, RADI W112 UOC: ACP	1
13	PAOZZ	19207	12383869-3	CABLE ASSMBLY, RADI W113 UOC: ACP	1
14	PAOZZ	19207	12383869-4	CABLE ASSEMBLY, RADI W114 UOC: ACP	1
15A	PAOZZ	19207	12382508-1	CABLE ASSEMBLY, FIBE FIBER PORT A UOC: ACP	1
15B	PAOZZ	19207	12382508-2	CABLE ASSEMBLY, FIBE FIBER PORT B UOC: ACP	1
15C	PAOZZ	19207	12382508-3	CABLE ASSEMBLY, FIBE FIBER PORT C UOC: ACP	1
15D	PAOZZ	19207	12382508-4	CABLE ASSEMBLY, FIBE FIBER PORT D UOC: ACP	1
16	PAOZZ	19207	12383870-2	CABLE ASSEMBLY, SPEC W102 UOC: ACP	1
17	PAOZZ	19207	12383870-1	CABLE ASSEMBLY, SPEC W101 UOC: ACP	1
18	PAOZA	19207	12383909	CABLE ASSEMBLY, SPEC W118 UOC: ACP	1
19	PAOZZ	19207	12383908	CABLE ASSEMBLY, SPEC W115 UOC: ACP	1
20	PAOZZ	00779	330620	INSULATOR, BUSHING UOC: ACP	4
21	PAOZZ	96906	MS21044N04	NUT, SELF-LOCKING, HE UOC: ACP	4
22	XAFZZ	19207	12383907	FACEPLATE UOC: ACP	1
23	PAOZZ	00779	1-221629-6	CAP, ELECTRICAL UOC: ACP	2
24	PAOZZ	96906	MS35206-217	SCREW, MACHINE UOC: ACP	4
25	PAOZZ	81349	M39012/25-0011	COVER, ELECTRICAL CO UOC: ACP	4

SECTION II

TM9-2350-261-24P

(1) ITEM NUMBER	(2) SMR CODE	(3) CAGE	(4) PART NUMBER	(5) DESCRIPTION AND USABLE CM CODE (UOC)	(6) QTY
				GROUP 4202 ELECTRICAL CONTROLS (MAIN AND AUXILIARY) FIG. 428 EXTERNAL COMMUNICATION BOX ASSEMBLY, CONTINUED (M1068)	
26	PAOZZ	96906	MS35333-39	WASHER, LOCK UOC: ACP	18
27	PAOZZ	81349	PB08NA01	POST, BINDING, ELECTR UOC: ACP	8
28	PAOZZ	81349	PB08NA02	POST, BINDING, ELECTR UOC: ACP	8
29	PAOZZ	96906	MS3367-2-0	STRAP, TIEDOWN, ELECT UOC: ACP	6
30	PAFZZ	81349	M55074/3-01	CONNECTOR, RECEPTA UOC: ACP	1
31	PAFZZ	19207	12383868	CABLE ASSEMBLY, POWE W117 UOC: ACP	1
32	PAOZZ	96906	MS21044N08	NUT, SELF-LOCKING, HE UOC: ACP	8
33	PAOZZ	96906	MS21083N3	NUT, SELF-LOCKING, HE UOC: ACP	4
34	PAFZZ	96906	MS35333-38	WASHER, LOCK UOC: ACP	12
35	PAFZZ	96906	MS35206-246	SCREW, MACHINE UOC: ACP	26
36	PAOZA	80058	UG202AU	ADAPTER, CONNECTOR UOC: ACP	4
37	PAOZZ	96906	MS3367-3-0	STRAP, TIEDOWN, ELECT UOC: ACP	1
38	PAOZZ	06363	EMS-A	BASE, STRAP LINE SUP UOC: ACP	2
38A	PAOZZ	96906	MS3367-5-9	STRAP, TIEDOWN, ELECT UOC: ACP	2
38B	PAOZZ	96906	MS21044N3	NUT, SELF-LOCKING, HE UOC: ACP	4

END OF FIGURE

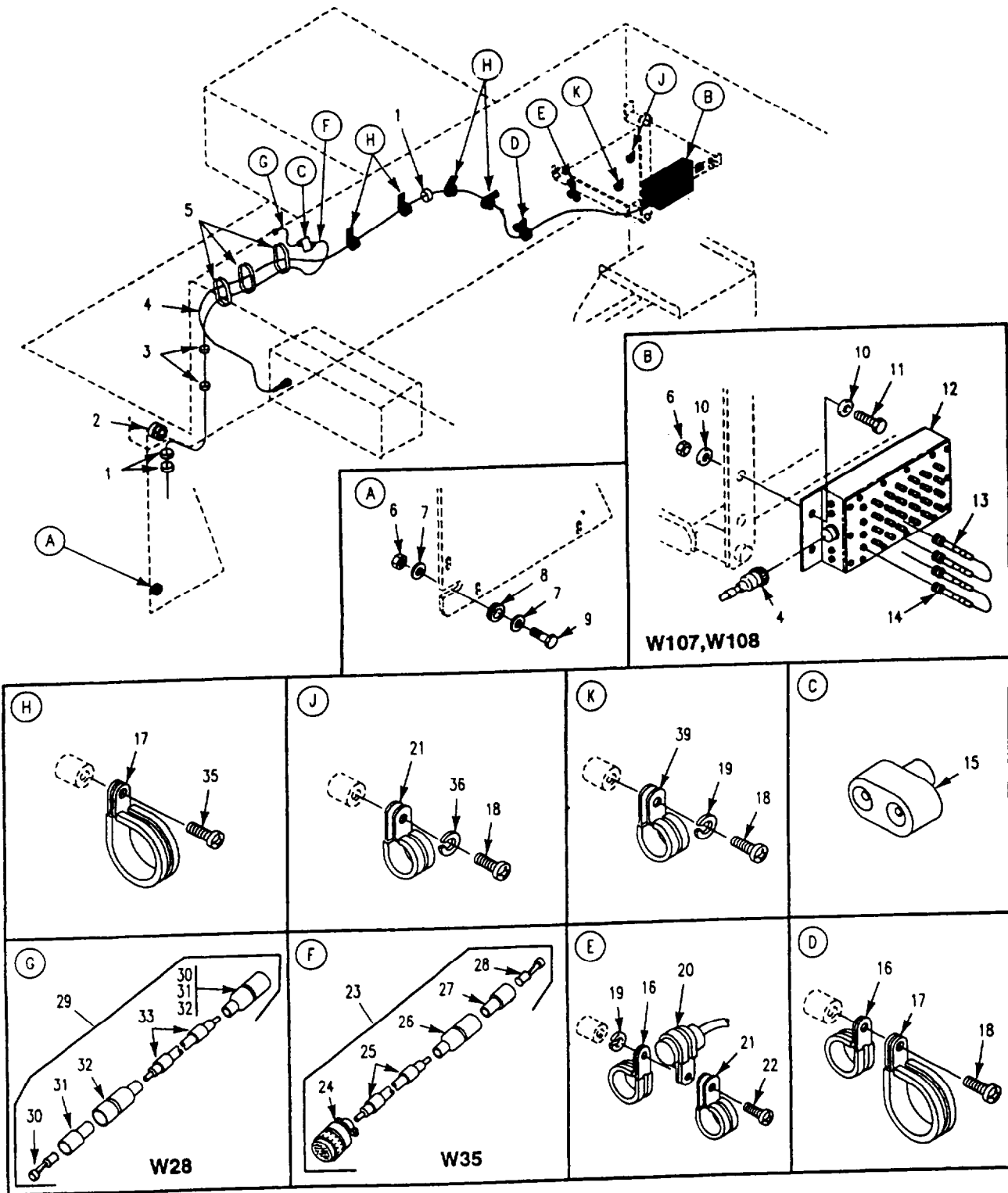

Figure 429. Curbside Data Box, LAN Cable, Blackout Light Adapter Cables and Attaching Hardware (M1068)

SECTION II

TM9-2350-261-24P

(1) ITEM NUMBER	(2) SMR CODE	(3) CAGE	(4) PART NUMBER	(5) DESCRIPTION AND USABLE ON CODE (UOC)	(6) QTY
				GROUP 4202 ELECTRICAL CONTROLS (MAIN AND AUXILIARY) FIG. 429 CURBSIDE DATA BOX, LAN CABLE, BLACKOUT LIGHT ADAPTER CABLES AND ATTACHING HARDWARE (M1068)	
1	PAOZZ	96906	MS3367-7-0	STRAP, TIEDOWN, ELECT UOC: ACP	7
2	PAOZZ	96906	MS21266-3N	GROMMET, NONMETALLIC UOC: ACP	1
3	PAOZZ	96906	MS3367-1-0	STRAP, TIEDOWN, ELECT UOC: ACP	2
4	PAOZZ	19207	12384086-1	CABLE ASSEMBLY, SPEC W124 UOC: ACP	1
5	PAOZZ	96906	MS3367-3-0	STRAP, TIEDOWN, ELECT UOC: ACP	3
6	PAOZZ	96906	MS51922-1	NUT, SELF-LOCKING, HE UOC: ACP	3
7	PAOZZ	96906	MS27183-15	WASHER, FLAT UOC: ACP	2
8	PAOZZ	96906	MS35489-16	GROMMET, NONMETALLIC UOC: ACP	2
9	PAOZZ	80204	B1821EH038C125N	SCREW, CAP, HEXAGON H UOC: ACP	1
10	PAOZZ	96906	MS27183-10	WASHER, FLAT UOC: ACP	4
11	PAOZZ	80204	B1821BH025C113N	SCREW, CAP, HEXAGON H UOC: ACP	2
12	PAOZZ	19207	12383883-1	DATA PANEL ASSEMBLY SEE FIG. 414 UOC: ACP	1
13	PAOZZ	19207	12383871-4	CABLE ASSEMBLY, SPEC W108 UOC: ACP	1
14	PAOZZ	19207	12383871-3	CABLE ASSEMBLY, SPEC W107 UOC: ACP	1
15	PAOZA	96906	MS27147-1	ADAPTER, CONNECTOR UOC: ACP	1
16	PAOZZ	96906	MS21333-100	CLAMP, LOOP UOC: ACP	2
17	PAOZZ	96906	MS21919DG34	CLAMP, LOOP UOC: ACP	5
18	PAOZZ	96906	MS35206-279	SCREW, MACHINE UOC: ACP	3
19	PAOZZ	96906	MS35333-40	WASHER, LOCK UOC: ACP	2
20	PAOZZ	81349	CA32KFB104	CAPACITOR, FIXED, PAP UOC: ACP	1
21	PAOZZ	96906	MS21333-104	CLAMP, LOOP UOC: ACP	2
22	PAOZZ	96906	MS35206-281	SCREW, MACHINE UOC: ACP	1
23	PAOZZ	19207	12383904	CABLE ASSEMBLY, SPEC W35 UOC: ACP	1
24	PAOZZ	96906	MS3106E14-4S	. CONNECTOR, PLUG, ELEC UOC: ACP	1
25	MOOZZ	81349	M13486-1-5	. WIRE, ELECTRICAL MAKE FROM WIRE, P/N M13466-1-5 UOC: ACP	V
26	PAOZZ	19207	8338561	. SHELL, ELECTRICAL CO UOC: ACP	1
27	PAOZZ	19207	8338562	. INSULATOR, BUSHING UOC: ACP	1
28	PAOZZ	19207	8338564	TERMINAL ASSEMBLY UOC: ACP	1
29	PA000	19207	12383880-1	CABLE ASSY, BLACKOUT W28 UOC: ACP	1

SECTION II

TM9-2350-261-24P

(1) ITEM NUMBER	(2) SMR CODE	(3) CAGE	(4) PART NUMBER	(5) DESCRIPTION AND USABLE ON CODE (UOC)	(6) QTY
				GROUP 4202 ELECTRICAL CONTROLS (MAIN AND AUXILIARY) FIG. 429 CURBSIDE DATA BOX,LAN CABLE,BLACKOUT LIGHT ADAPTER CABLES AND ATTACHING HARDWARE,CONTINUED (M1068)	
30	PAOZZ	19207	8338564	.TERMINAL ASSEMBLY UOC: ACP	2
31	PAOZZ	19207	8338562	.INSULATOR,BUSHING UOC: ACP	2
32	PAOZZ	19207	8338561	.HELL,ELECTRICAL CO UOC: ACP	2
33	MOOZZ	81349	M13486-1-5	.WIRE,ELECTRICAL MAKE FROM WIRE, P/N M13486-1-5 VOC: ACP	V
35	PAOZZ	96906	MS35206-263	SCREW,MACHINE UOC: ACP	4
36	PAOZZ	96906	MS35333-39	WASHER,LOCK UOC: ACP	1
39	PAOZZ	96906	MS9352-15	CLAMP,LOOP UOC: ACP	1

END OF FIGURE

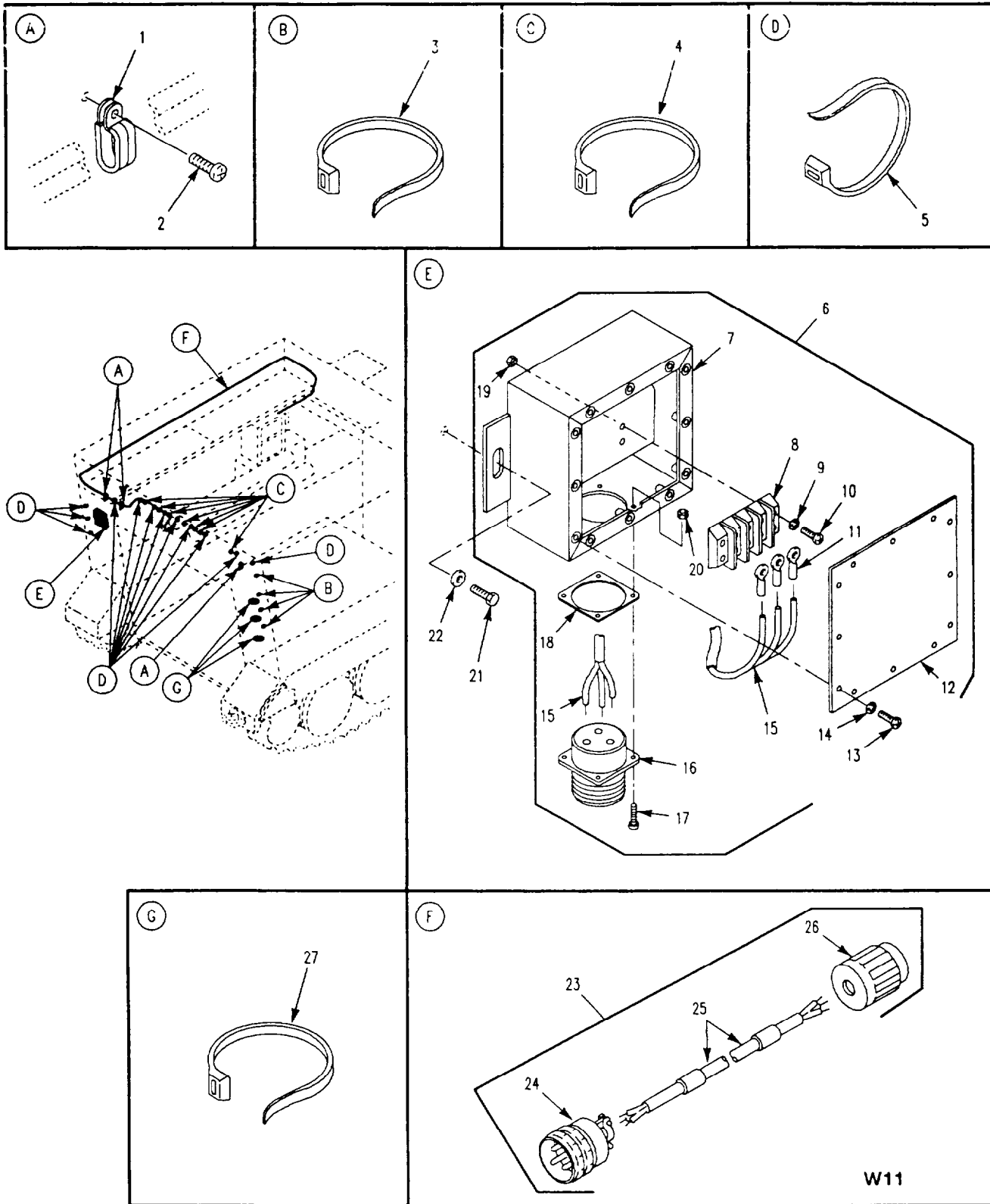

Figure 430. Power Distribution Box, AC Light Cord Cable and Attaching Hardware (M1068)

W11

SECTION II

TM9-2350-261-24P

(1) ITEM NUMBER	(2) SMR CODE	(3) CAGE	(4) PART NUMBER	(5) DESCRIPTION ON CODE (UOC)	(6) QTY
				GROUP 4202 ELECTRICAL CONTROLS (MAIN AND AUXILLARY) FIG. 430 POWER DISTRIBUTION BOX,AC LIGHT CORD CABLE AND ATTACHING HARDWARE (M1068)	
1	PAOZZ	96906	MS21334-35	CLAMP,LOOP UOC: ACP	3
2	PAOZZ	96906	MS35206-263	SCREW,MACHINE UOC: ACP	3
3	PAOZZ	96906	MS3367-1-0	STRAP,TIEDOWN,ELECT UOC: ACP	4
4	PAOZZ	96906	MS3367-3-0	STRAP,TIEDOWN,ELECT UOC: ACP	7
5	PAOZZ	96906	MS3367-7-0	STRAP,TIEDOWN,ELECT UOC: ACP	12
6	PAOZZ	19207	12383977	DISTRIBUTION BOX UOC: ACP	1
7	XAFZZ	19207	12383980	.COVER UOC: ACP	1
8	PAOZA	35311	SC3796	.TERMINAL BOARD UOC: ACP	1
9	PAOZZ	96906	MS35333-39	.WASHER,LOCK UOC: ACP	4
10	PAOZZ	96906	MS35206-267	.SCREW,MACHINE UOC: ACP	4
11	PAOZZ	96906	MS20659-141	.TERMINAL,LUG UOC: ACP	3
12	PAOZZ	19207	12383806	.LID,POWER DISTRIBUT UOC: ACP	1
13	PAOZZ	96906	MS35206-246	.SCREW,MACHINE UOC: ACP	12
14	PAOZZ	96906	MS35333-38	.WASHER,LOCK UOC: ACP	12
15	MOOZZ	19207	12293251-1	.WIRE,ELECTRICAL MAKE FROM WIRE, P/N 12293251-1 UOC: ACP	V
16	PAOZZ	96906	MS3452W28-6S	.CONNECTOR,RECEPTACL UOC: ACP	1
17	PAOZZ	96906	MS35206-230	.SCREW,MACHINE UOC: ACP	4
18	PAOZZ	96906	MS52000-10	.GASKET UOC: ACP	1
19	PAOZZ	96906	MS35649-202	.NUT,PLAIN,HEXAGON UOC: ACP	4
20	PAOZZ	96906	MS21044N06	.NUT,SELF-LOCKING,HE UOC: ACP	4
21	PAOZZ	80204	B1821BH038C088N	SCREW,CAP,HEXAGON H UOC: ACP	2
22	PAOZZ	19200	10910174-22	WASHER,FLAT UOC: ACP	2
23	PAOZZ	19207	12383861	CABLE,ASSEMBLY,SPEC W11 UOC: ACP	1
24	PAOZZ	96906	MS3456W14S7P	.CONNECTOR,PLUG,ELEC UOC: ACP	1
25	MFFZZ	81349	M81044/9-16-9	.WIRE,ELECTRICAL MAKE FROM WIRE, P/N M81044/9-16-9 UOC: ACP	V
26	PAOZZ	81348	WC596/14-2	.CONNECTOR,PLUG,ELEC UOC: ACP	1
27	PAOZZ	96906	MS3367-6-0	STRAP,TIEDOWN,ELECT UOC: ACP	3

END OF FIGURE

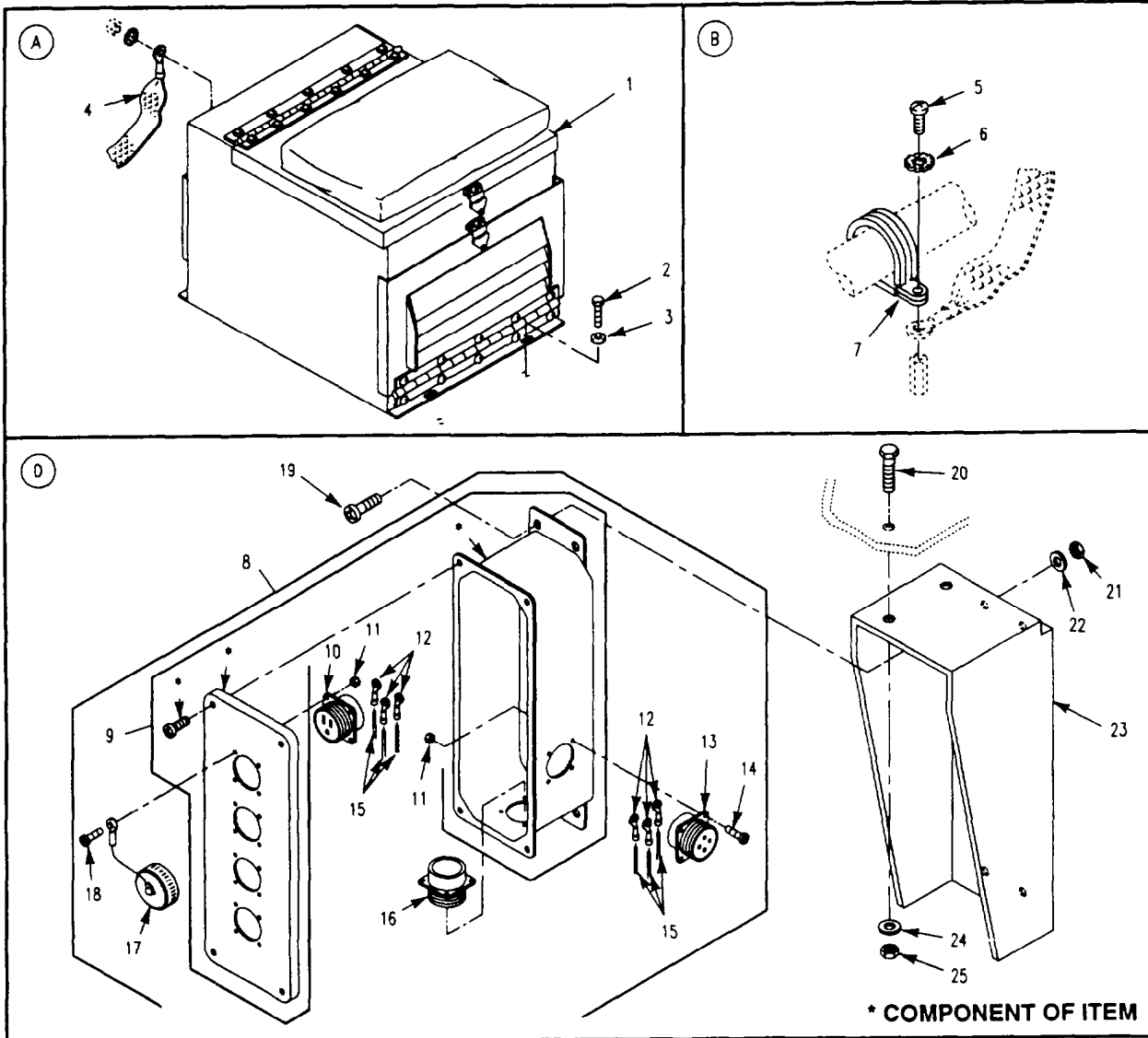
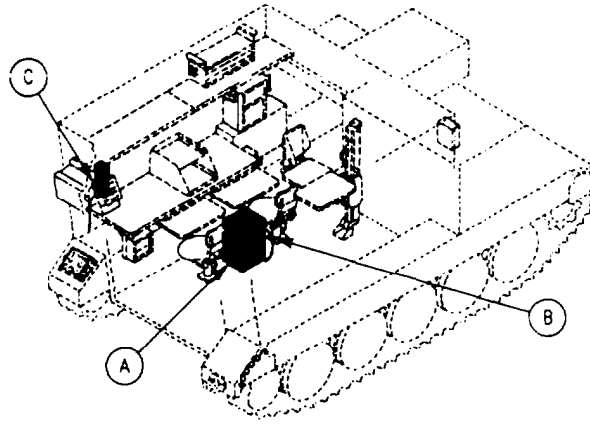

Figure 431. Power Extension Box, Power Extension Cables and Attaching Hardware (M1068)

SECTION II

TM9-2350-261-24P

(1) ITEM NUMBER	(2) SMR CODE	(3) CAGE	(4) PART NUMBER	(5) DESCRIPTION AND USABLE ON CODE (UOC)	(6) QTY
				GROUP 4202 ELECTRICAL CONTROLS (MAIN AND AUXILIARY) FIG. 431 POWER EXTENSION BOX,POWER EXTENSION CABLES AND ATTACHING HARDWARE (M1068)	
1	PA000	19207	12382484	BOX ASSY,POWER SUPP UOC: ACP	1
2	PAOZZ	80204	B1821BH038C125N	SCREW,CAP,HEXAGON H UOC: ACP	4
3	PAOZZ	96906	MS27183-57	WASHER,FLAT UOC: ACP	4
4	PAOZZ	19207	12383863	CABLE,ASSEMBLY,SPEC UOC: ACP	1
5	PAOZZ	96906	MS35206-263	SCREW,MACHINE UOC: ACP	1
6	PAOZZ	96906	MS45904-60	WASHER,LOCK UOC: ACP	1
7	PAOZZ	96906	MS21333-105	CLAMP,LOOP UOC: ACP	2
8	PAOFF	19207	12408396	BOX,ASSEMBLY AC PWR UOC: ACP	1
9	PAOZZ	19207	12408385-1	.BOX UOC: ACP	1
10	PAOZZ	14933	85031-1	.CONNECTOR,RECEPTACL UOC: ACP	4
11	PAOZZ	96906	MS21044N04	.NUT,SELF-LOCKING,HE UOC: ACP	24
12	PAOZZ	96906	MS25036-106	.TERMINAL,LUG UOC: ACP	24
13	PAOZZ	96906	MS3470L14-4S	.CONNECTOR,RECEPTACL UOC: ACP	1
14	PAOZZ	96906	MS35206-216	.SCREW,MACHINE UOC: ACP	4
15	MOOZZ	81349	M81044/9-14-9	.WIRE,ELECTRICAL MAKE FROM WIRE, P/N M81044/9-14-9 UOC: ACP	V
16	PAOZA	96906	MS3102R14S1P	.CONNECTOR,RECEPTACL UOC: ACP	1
17	PAOZZ	96906	MS25043-22DA	.COVER,ELECTRICAL CO UOC: ACP	4
18	PAOZZ	96906	MS35206-217	.SCREW,MACHINE UOC: ACP	20
19	PAOZZ	96906	MS35207-264	SCREW,MACHINE UOC: ACP	4
20	PAOZZ	96906	MS35307-306	SCREW,CAP,HEXAGON H UOC: ACP	2
21	PAOZZ	96906	MS21044N3	NUT,SELF-LOCKING,HE UOC: ACP	4
22	PAOZZ	96906	MS27183-8	WASHER,FLAT UOC: ACP	19
23	PAOZZ	19207	12408386	BRACKET UOC: ACP	1
24	PAOZZ	96906	MS35335-33	.WASHER,LOCK UOC: ACP	2
25	PAOZZ	96906	MS35649-2252	NUT,PLAIN,HEXAGON UOC: ACP	2

END OF FIGURE

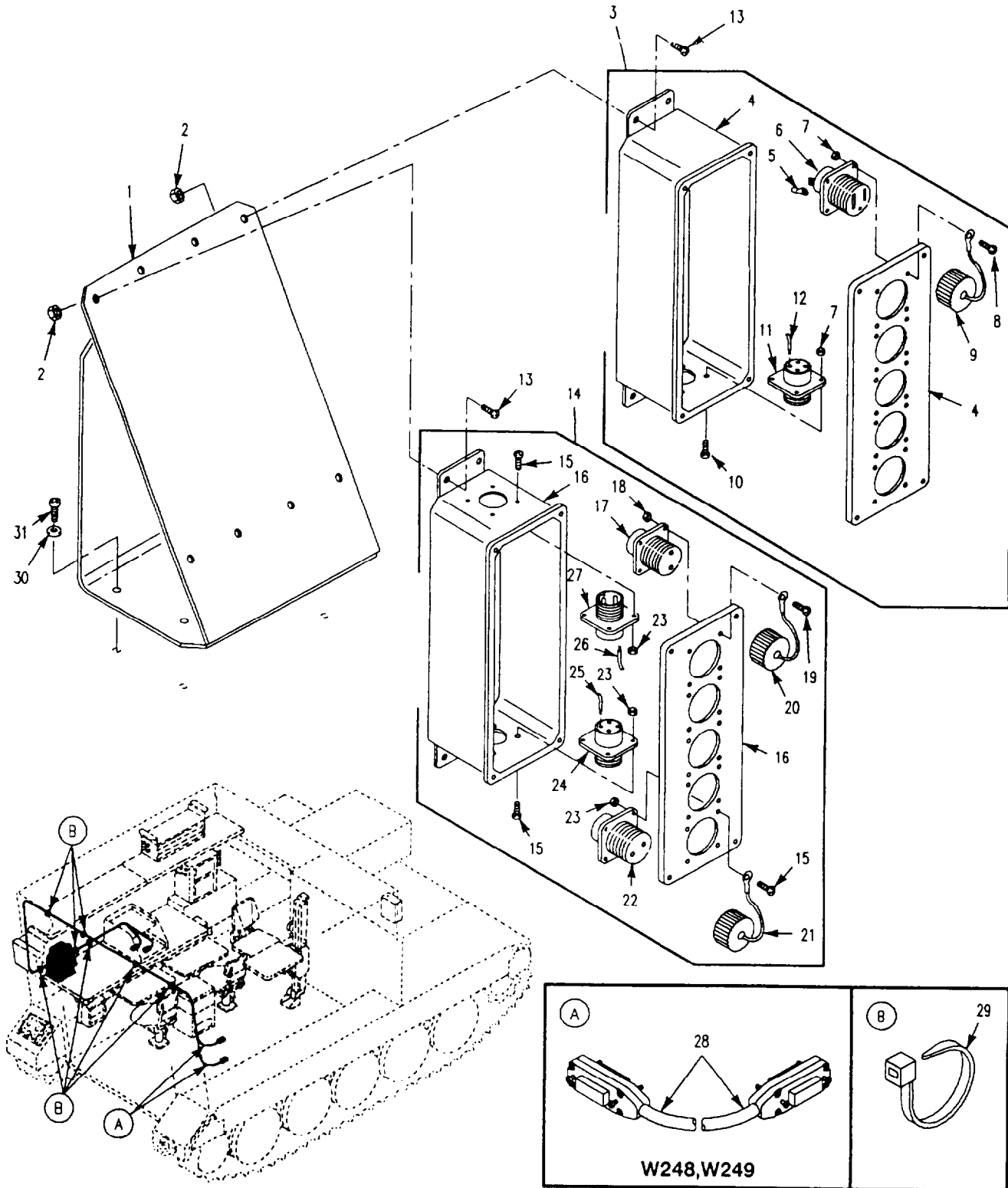

Figure 432. AC/DC Power Boxes and Attaching Hardware (M1068)

SECTION II

TM9-2350-261-24P

(1) ITEM NUMBER	(2) SMR CODE	(3) CAGE	(4) PART NUMBER	(5) DESCRIPTION AND USABLE ON CODE (UOC)	(6) QTY
				GROUP 4202 ELECTRICAL CONTROLS (MAIN AND AUXILIARY) FIG. 432 AC/DC/POWER BOXES AND ATTACHING HARDWARE (M1068)	
1	PAOZZ	19207	12383943	BRACKET,MOUNTING UOC: ACP	1
2	PAOZZ	96906	MS21083N3	NUT,SELF-LOCKING,HE UOC: ACP	8
3	PAOFF	19207	12383854-1	PANEL,POWER DISTRIB UOC: ACP	1
4	XAFZZ	19207	12383841-1	.BOX UOC: ACP	1
5	PAOZZ	96906	MS25036-106	.TERMINAL,LOG UOC: ACP	12
6	PAOZZ	14933	85031-1	.CONNECTOR,RECEPTACL UOC: ACP	4
7	PAOZZ	96906	MS21044N04	.NUT,SELF-LOCKING,HE UOC: ACP	20
8	PAOZZ	96906	MS35206-217	.SCREW,MACHINE UOC: ACP	16
9	PAOZZ	96906	MS25043-22DA	.COVER,ELECTRICAL CO UOC: ACP	4
10	PAOZZ	96906	MS35206-217	.SCREW,MACHINE UOC: ACP	4
11	PAFZA	14933	L02797	.CONNECTOR,RECEPTACL UOC: ACP	1
12	MOOZZ	81349	M81044/9-14-9	.WIRE,ELECTRICAL MAKE FROM WIRE, P/N M81044/9-14-9 UOC: ACP	V
13	PAOZZ	96906	MS35207-264	SCREW,MACHINE UOC: ACP	8
14	PAOZZ	19207	12383859	DISTRIBUTION BOX UOC: ACP	1
15	PAOZZ	96906	3835206-230	.SCREW,MACHINE UOC: ACP	12
16	XAFZZ	19207	12383841-3	.BOX UOC: ACP	1
17	PAFZZ	96906	MS3452W20-23S	.CONNECTOR,RECEPTACL UOC: ACP	4
18	PAOZZ	96906	MS21044N04	.NUT,SELF-LOCKING,HE UOC: ACP	16
19	PAOZZ	96906	MS35206-217	.SCREW,MACHINE UOC: ACP	16
20	PAOZZ	96906	MS25043-20DA	.COVER,ELECTRICAL CO UOC: ACP	4
21	XDOZZ	96906	MS25043-24DA	.COVER,ELECTRICAL CO UOC: ACP	1
22	PAFZZ	96906	MS3452W24-9S	.CONNECTOR,RECEPTACL UOC: ACP	1
23	PAOZZ	96906	MS21044N06	.NUT,SELF-LOCKING,HE UOC: ACP	12
24	PAFZA	96906	MS3102R24-22P	.CONNECTOR,RECEPTACL UOC: ACP	1
25	MFFZZ	81349	M81044/9-8-9	.WIRE,ELECTRICAL MAKE FROM WIRE, P/N M81044/9-8-9 UOC: ACP	V
26	MFFZZ	81349	M81044/9-4-9	.WIRE,ELECTRICAL MAKE FROM WIRE, P/N M81044/9-4-9 UOC: ACP	V
27	PAFZZ	96906	MS3452W24-9P	.CONNECTOR,RECEPTACL UOC: ACP	1
28	PAOZZ	28480	8120-3449	CABLE,SPECIAL PURPO W248,W249 UOC: ACP	2
29	PAOZZ	96906	MS3367-1-0	STRAP,TIEDOWN,ELECT UOC: ACP	7
30	PAOZZ	96906	MS27183-8	WASHER,FLAT UOC: ACP	4
31	PAOZZ	96906	MS16997-47	SCREW,CAP,SOCKET HE UOC: ACP	4

END OF FIGURE

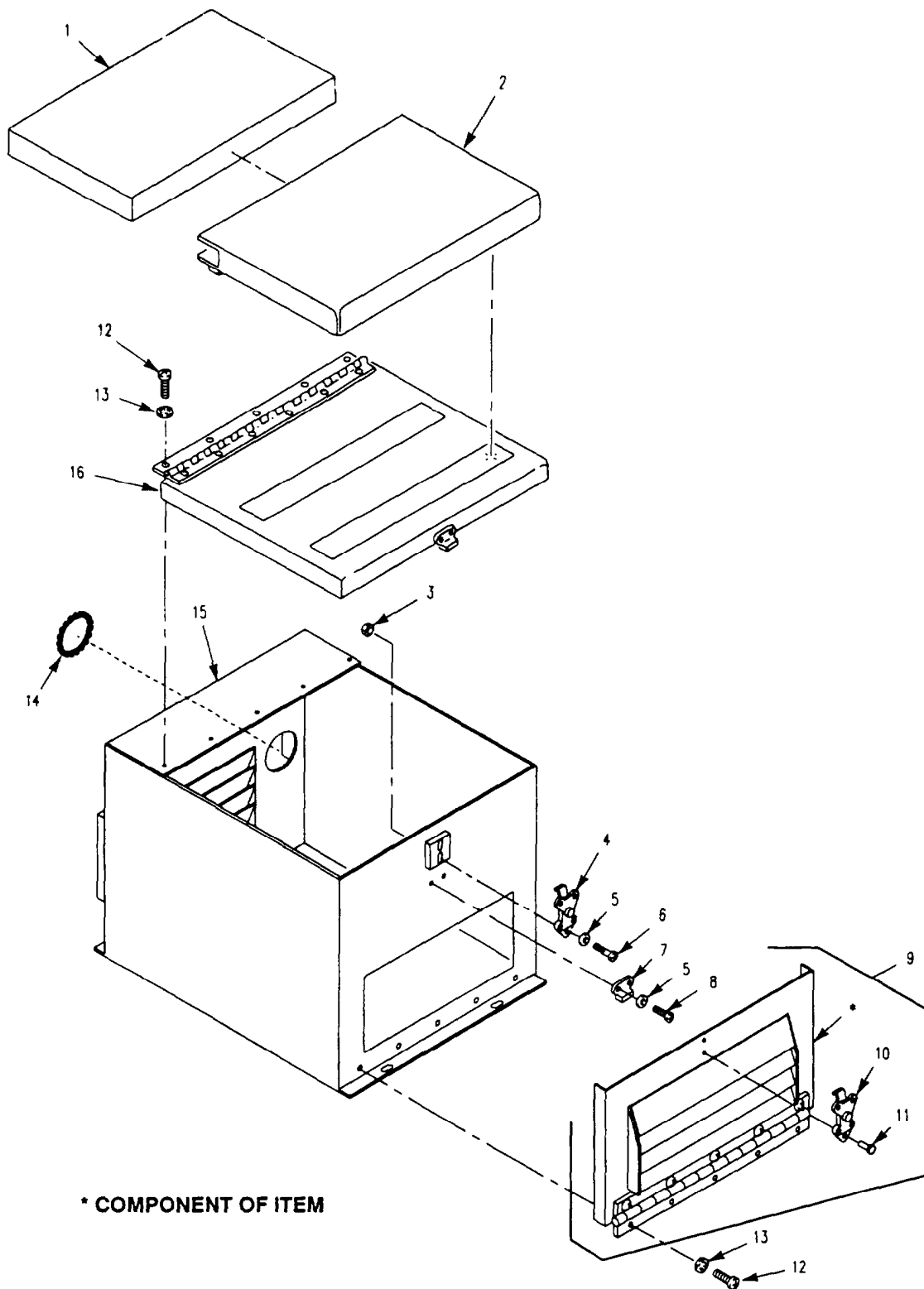

Figure 433. Power Supply Storage Box Assembly (M1068)

SECTION II

TM9-2350-261-24P

(1) ITEM NUMBER	(2) SMR CODE	(3) CAGE	(4) PART NUMBER	(5) DESCRIPTION AND USABLE ON CODE (UOC)	(6) QTY
				GROUP 4202 ELECTRICAL CONTROLS (MAIN AND AUXILIARY) FIG. 433 POWER SUPPLY STORAGE BOX ASSEMBLY (M1068)	
1	PAOZZ	19207	12384137	CUSHION,SEAT,VEHICU UOC: ACP	1
2	PAOZZ	19207	12383958	COVER,SEAT VEHICULA UOC: ACP	1
3	PAOZZ	96906	MS21044N04	NUT,SELF-LOCKING,HE UOC: ACP	8
4	PAOZZ	18876	8537637	CATCH,CLAMPING UOC: ACP	3
5	PAOZZ	96906	MS27183-4	WASHER,FLAT UOC: ACP	8
6	PAOZZ	96906	MS35206-218	SCREW,MACHINE UOC: ACP	2
7	PAOZZ	18876	8537638	CATCH,CLAMPING UOC: ACP	1
8	PAOZZ	96906	MS35206-217	SCREW,MACHINE UOC: ACP	6
9	PAOZZ	19207	12382483	COVER,ACCESS UOC: ACP	1
10	PAOZZ	18876	8537637	.CATCH,CLAMPING UOC: ACP	1
11	PAOZZ	96906	MS16535-120	.RIVET,TUBULAR UOC: ACP	2
12	PAOZZ	96906	MS35206-264	SCRW,MACHINE UOC: ACP	17
13	PAOZZ	96906	MS35333-39	WASHER,LOCK UOC: ACP	19
14	PAOZZ	96906	MS21266-4N	GROMMET,NONMETALLIC UOC: ACP	1
15	XAOZZ	19207	12382482	BOX UOC: ACP	1
16	PAOZZ	19207	12383960	COVER,ACCESS UOC: ACP	1

END OF FIGURE

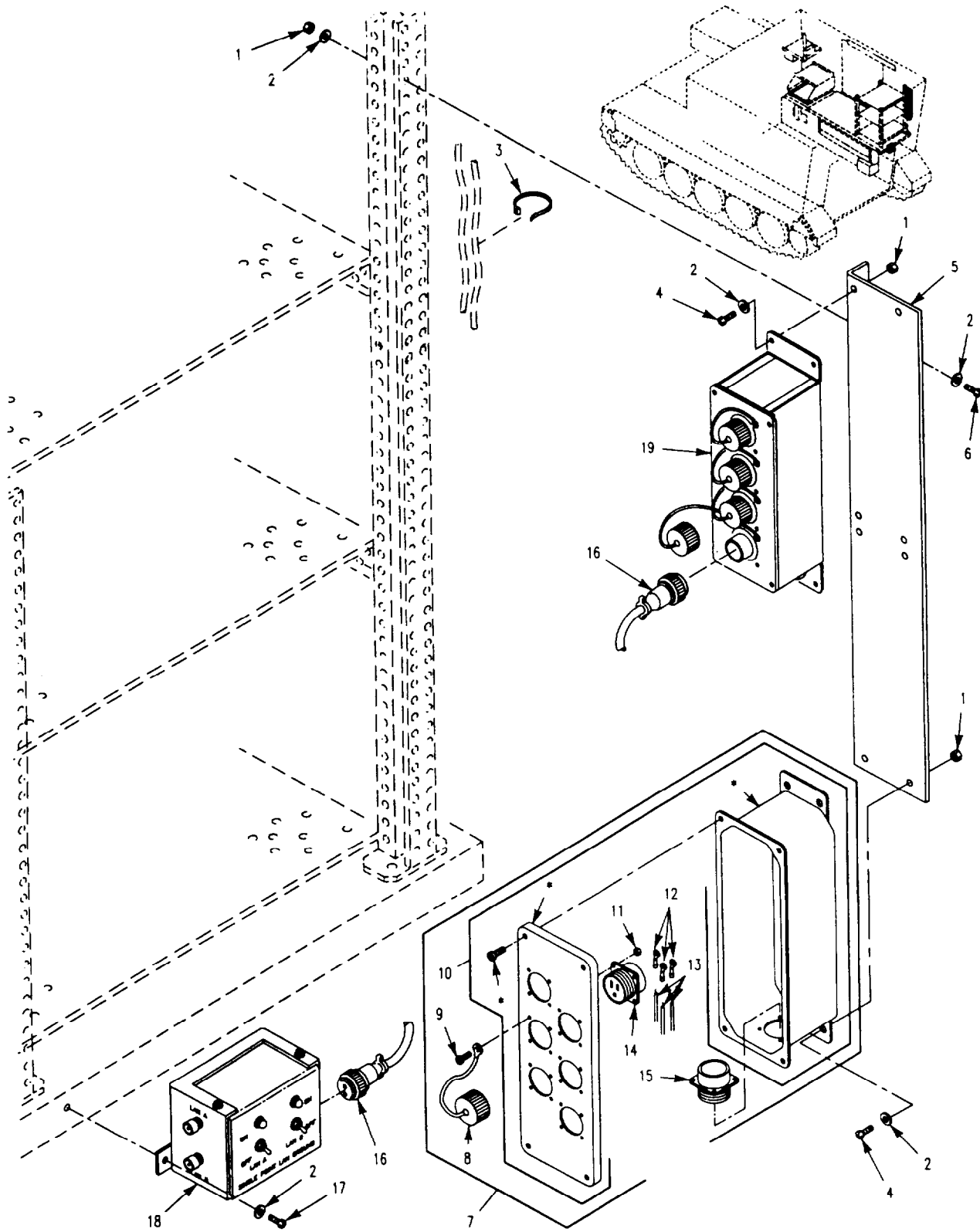

Figure 434. AC/DC Power Boxes, Single Point LAN Ground Box and Cable Assembly (M1068)

SECTION II

TM9-2350-261-24P

(1) ITEM NUMBER	(2) SMR CODE	(3) CAGE	(4) PART NUMBER	(5) DESCRIPTION AND USABLE ON CODE (UOC)	(6) QTY
				GROUP 4202 ELECTRICAL CONTROLS (MAIN AND AUXILIARY) FIG. 434 AC/DC POWER BOXES,SINGLE POINT LAN GROUND BOX AND CABLE ASSEMBLY (M1068)	
1	PAOZZ	96906	MS21044N3	NUT,SELF-LOCKING,HE UOC: ACP	19
2	PAOZZ	96906	MS27183-8	WASHER,FLAT UOC: ACP	19
3	PAOZZ	96906	MS3367-1-0	STRAP, TIEDOWN,ELECT UOC: ACP	6
4	PAOZZ	96906	MS35207-264	SCREW,MACHINE UOC: ACP	8
5	PAOZZ	19207	12382106	PLATE,MOUNTING UOC: ACP	1
6	PAOZZ	96906	MS35207-266	SCREW,MACHINE UOC: ACP	3
7	PAOFF	19207	12408397	PANEL,POWER DISTRIB UOC: ACP	1
8	PAOFF	96906	MS25043-22DA	.COVER,ELECTRICAL CO UOC: ACP	6
9	PAOZZ	96906	MS35206-217	.SCREW,MACHINE UOC: ACP	33
10	XAFZZ	19207	12408385-2	BOX UOC: ACP	1
11	PAOZZ	96906	MS21044N04	.NUT,SELF-LOCKING,HE UOC: ACP	28
12	PAFZZ	96906	MS25036-106	TERMINAL,LUG UOC: ACP	33
13	MOOZZ	81349	M81044/9-14-9	.WIRE,ELECTRICAL MAKE FROM WIRE, P/N M81044/9-14-9 UOC: ACP	V
14	PAOZZ	14933	85031-1	.CONNECTOR,RECEPTACL UOC: ACP	6
15	PAFZA	96906	MS3102R14S1P	.CONNECTOR,RECEPTACL UOC: ACP	1
16	PAOZZ	19207	12383924	CABLE ASSEMBLY,SPEC W40 UOC: ACP	1
17	PAOZZ	96906	MS35206-267	SCREW,MACHINE UOC: ACP	2
18	PAOZZ	19207	12383920	DISTRIBUTION BOX SEE FIG. 435 UOC: ACP	1
19	PAOFF	19207	12383854-2	PANEL,POWER DISTRIB SEE FIG. 432, ITEM 17 UOC: ACP	1

END OF FIGURE

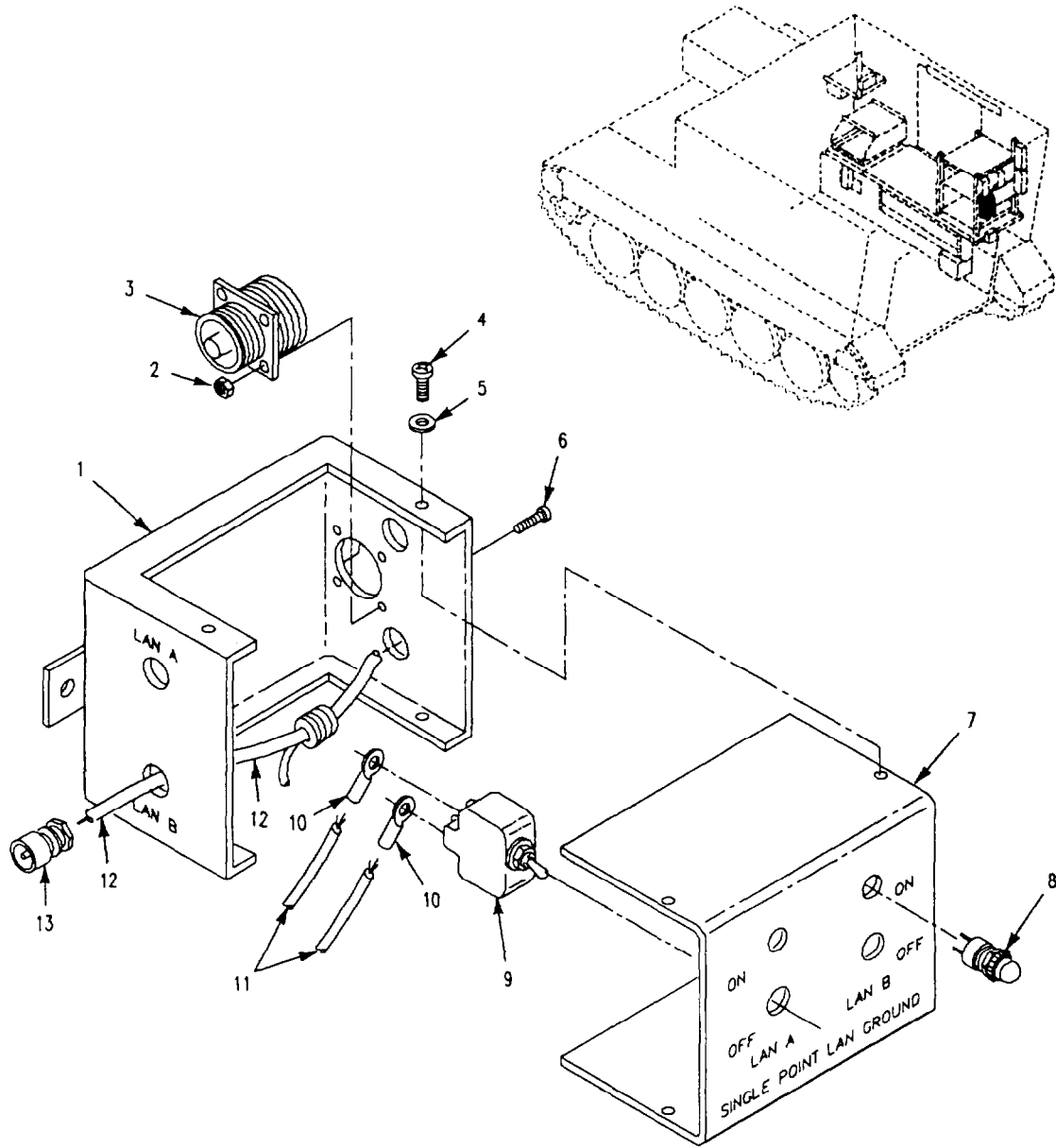

Figure 435. Single Point LAN Ground Box Assembly (M1068)

SECTION II

TM9-2350-261-24P

(1) ITEM NUMBER	(2) SMR CODE	(3) CAGE	(4) PART NUMBER	(5) DESCRIPTION AND USABLE ON CODE (UOC)	(6) QTY
				GROUP 4202 ELECTRICAL CONTROLS (MAIN AND AUXILLARY) FIG. 435 SINGLE POINT LAN GROUND BOX ASSEMBLY (M1068)	
1	XAFZZ	19207	12384125	BOX UOC: ACP	1
2	PAFZZ	96906	MS21044N04	NUT,SELF-LOCKING,HE UOC: ACP	4
3	PAFZA	96906	MS3102R14S9P	CONNECTOR,RECEPTACL UOC: ACP	1
4	PAOZZ	96906	MS24629-23	SCREW,TAPPING UOC: ACP	4
5	PAOZZ	96906	MS27183-6	WASHER,FLAT UOC: ACP	4
6	PAFZZ	96906	MS35206-216	SCREW,MACHINE UOC: ACP	4
7	XAFZZ	19207	12384134	BOX UOC: ACP	1
8	PAFZZ	19207	12296707-4	LIGHT,INDICATOR UOC: ACP	2
9	PAOZZ	96906	MS24524-22	SWITCH,TOGGLE UOC: ACP	2
10	PAOZZ	96906	MS25036-101	TERMINAL,LUG UOC: ACP	11
11	MFFZZ	81349	M81044/12-20-9	WIRE,ELECTRICAL MAKE FROM WIRE, P/N M81044/12-20-9 UOC: ACP	V
12	PAFZZ	81349	M17/28-RG58	CABLE,RADIO FREQUEN UOC: ACP	V
13	PAFZA	81349	M39012/128-0001	CONNECTOR,RECEPTACL UOC: ACP	4

END OF FIGURE

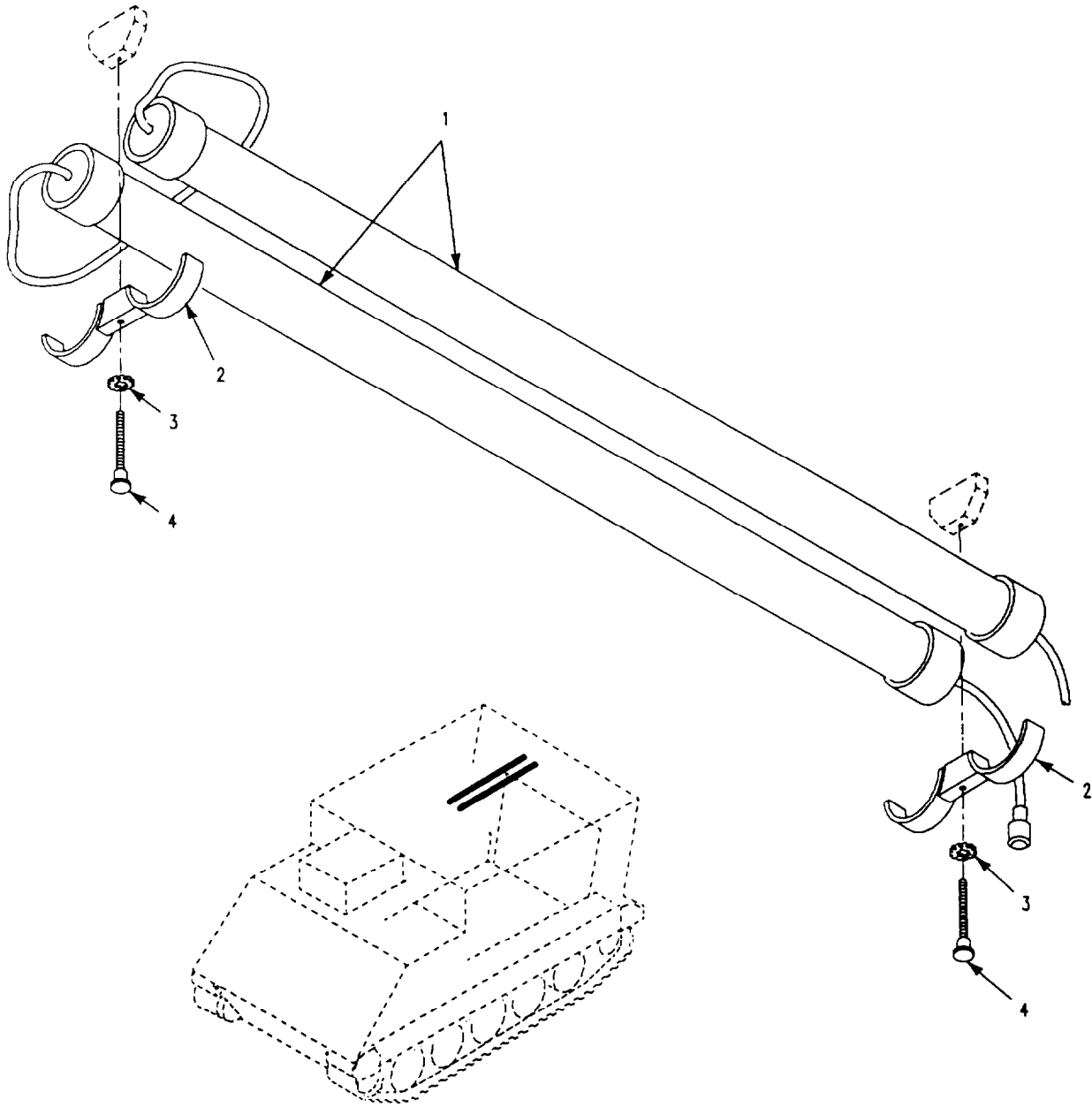

Figure 436. Fluorescent Lights and Mounting Hardware (M1068)

SECTION II

TM9-2350-261-24P

(1) ITEM NUMBER	(2) SMR CODE	(3) CAGE	(4) PART NUMBER	(5) DESCRIPTION AND USABLE ON CODE (UOC)	(6) QTY
				GROUP 4202 ELECTRICAL CONTROLS (MAIN AND AUXILIARY) FIG. 436 FLOURESCENT LIGHTS AND MOUNTING HARDWARE (M1068)	
1	PAOFF	81337	5-4-6764	LIGHT,EXTENSION SEE TM10-5410-229-13&P FOR REPAIR PARTS	2
2	PAOZZ	19207	12383876	UOC: ACP HOLDER,LAMP	2
3	PAOZZ	96906	MS45904-68	UOC: ACP WASHER,LOCK	2
4	PAOZZ	19207	12383877	UOC: ACP THUMESCREW	2

END OF FIGURE

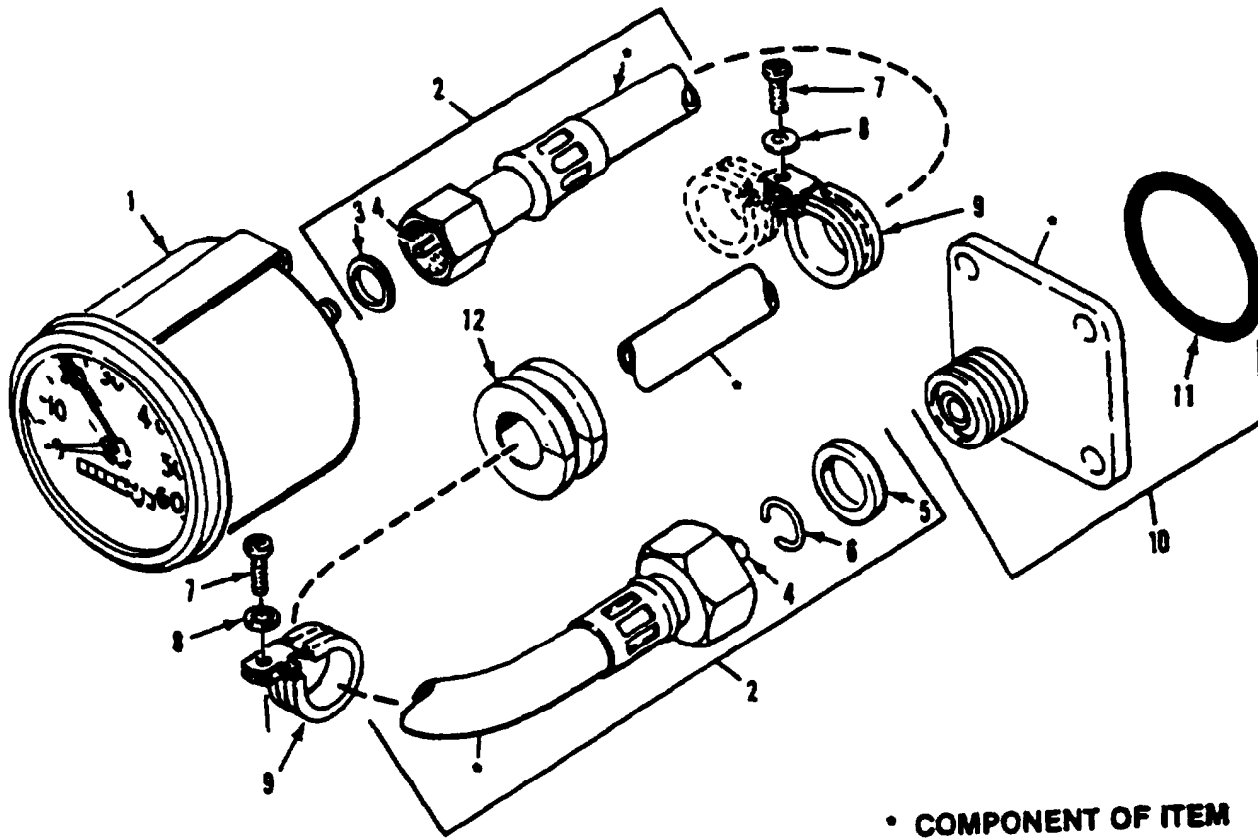

Figure 437. Speedometer and Shaft Assembly

SECTION II

TM9-2350-261-24P

(1) ITEM NUMBER	(2) SMR CODE	(3) CAGE	(4) PART NUMBER	(5) DESCRIPTION AND USABLE ON CODE (UOC)	(6) QTY
				GROUP 47 GAGES,WEIGHING AND MEASURING DEVICES GROUP 4701 INSTRUMENTS (SPEED AND DISTANCE) FIG. 437 SPEEDOMETER AND SHAFT ASSEMBLY	
1	PAOZZ	96906	MS39021-2	SPEEDOMETER UOC: V35,V36,V37,V38,011,056,120,V95	
2	PAOZZ	96906	MS51071-8	SHAFT ASSEMBLY,FLEX	1
3	PAOZZ	19207	7539689	.GASKET	1
4	PAOZZ	19207	8376458	.CORE,FLEXIBLE SHAFT	1
5	PAOZZ	19207	7539688	.WASHER,FLAT	1
6	PAOZZ	19207	5329467	.WASHER,SLOTTED	1
7	PAOZZ	96906	MS35206-264	SCREW,MACHINE	2
8	PAOZZ	96906	MS35333-39	WASHER,LOCK	2
9	PAOZZ	96906	MS21919WDG11	CLAMP,LOOP	2
10	PAOOO	96906	MS39132-1	ADAPTER,SPEEDOMETER	1
11	PAOZZ	96906	MS28775-222	.PACKING,PREFORMED	1
12	PAOZZ	96906	MS35489-106	GROMMET.NONMETALLIC UOC: ACP,V35,V37,V38,011, 056,120,V95	1

END OF FIGURE

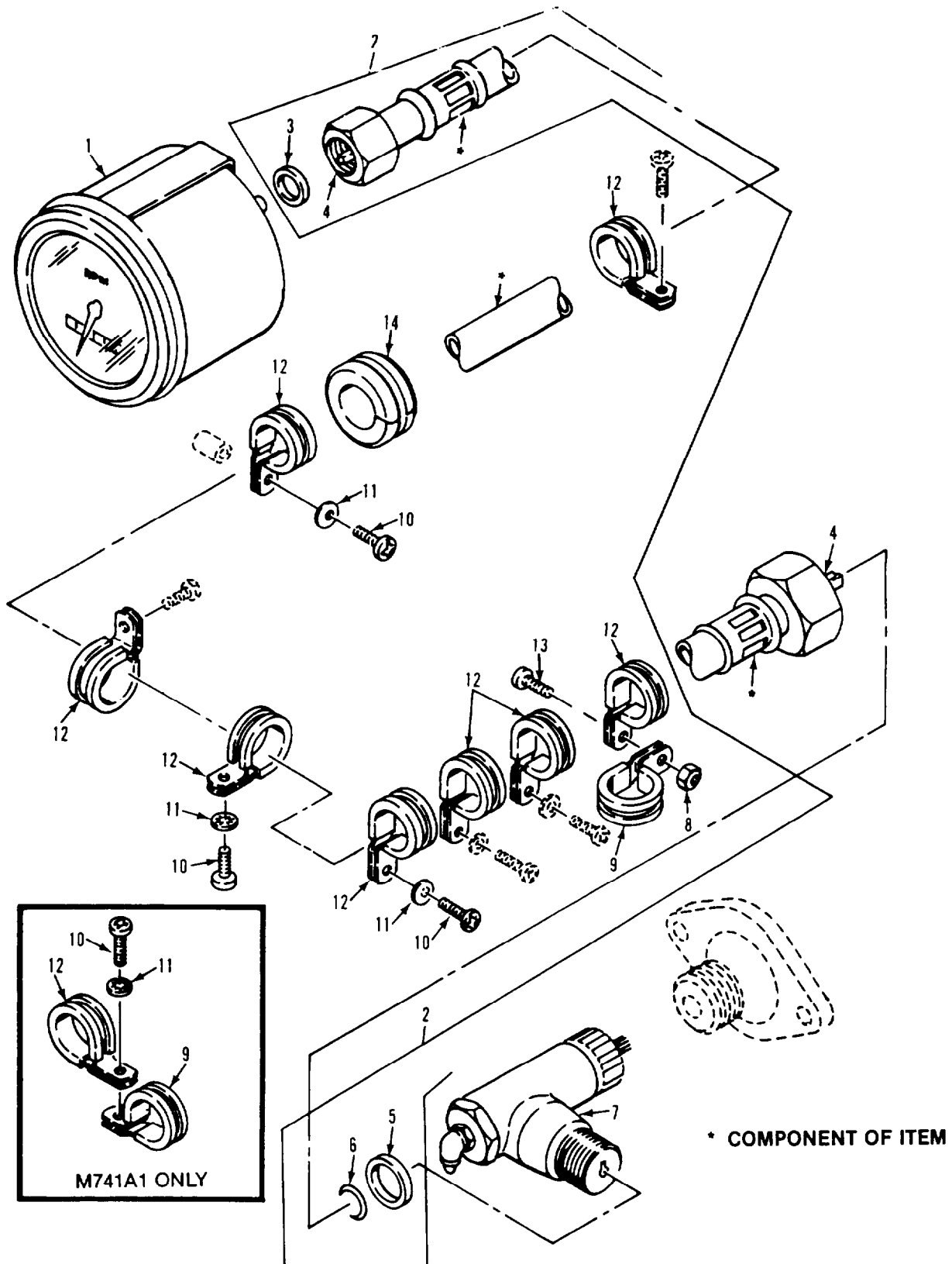

Figure 438. Tachometer and Shaft Assembly

SECTION II

TM9-2350-261-24P

(1) ITEM NUMBER	(2) SMR CODE	(3) CAGE	(4) PART NUMBER	(5) DESCRIPTION AND USABLE ON CODE (UOC)	(6) QTY
				GROUP 4701 INSTRUMENTS (SPEED AND DISTANCE) FIG. 438 TACHOMETER AND SHAFT ASSEMBLY	
1	PAOZZ	96906	MS35916-2	TACHOMETER,MECHANIC UOC: V35,V36,V37,V38,011,056,120,V95	1
2	PAOOO	19207	7356889	SHAFT ASSEMBLY,FLEX	1
3	PAOZZ	19207	7539689	.GASKET	1
4	PAOZZ	19207	7355828	.CORE,FLEXIBLE SHAFT	1
5	PAOZZ	19207	7539688	.WASHER,FLAT	1
6	PAOZZ	19207	5329467	.WASHER,SLOTTED	1
7	PAOZZ	96906	MS39130-16	ADAPTER,SPEEDOMETER	1
8	PAOZZ	96906	MS21044N3	NUT,SELF-LOCKING,HE	1
9	PAOZZ	96906	MS21919WDG9	CLAMP,LOOP UOC: ACP,V35,V36,V37,V38,011,056,120	1
9	PAOZZ	96906	MS21919WDG16	CLAMP,LOOP UOC: V95	1
10	PAOZZ	96906	MS35206-264	SCREW,MACHINE UOC: ACP,V35,V36,V37,V38,011,056,120	3
10	PAOZZ	96906	MS35206-264	SCREW,MACHINE UOC: V95	5
11	PAOZZ	96906	MS35333-39	WASHER,LOCK UOC: ACP,V35,V36,V37,V38,011,056,120	3
11	PAOZZ	96906	MS35333-39	WASHER,LOCK UOC: V95	5
12	PAOZZ	96906	MS21919WDG11	CLAMP,LOOP	
13	PAOZZ	96906	MS35207-264	SCREW,MACHINE	8
14	PAOZZ	96906	MS35489-89	GROMMET,NONMETALLIC	1

END OF FIGURE

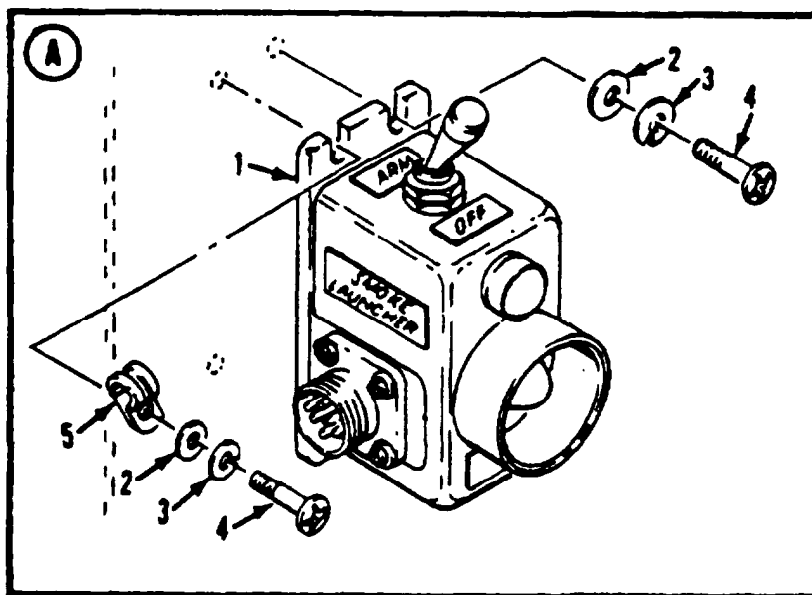
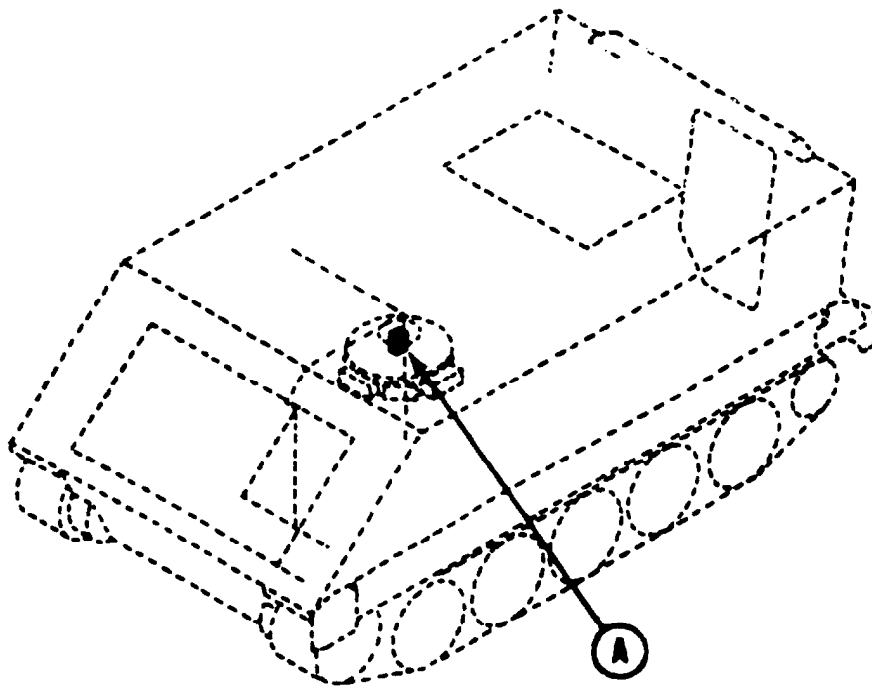

Figure 439. Arming/Firing Unit
(M901A1)

SECTION II

TM9-2350-261-24P

(1) ITEM NUMBER	(2) SMR CODE	(3) CAGE	(4) PART NUMBER	(5) DESCRIPTION AND USABLE ON CODE (UOC)	(6) QTY
				GROUP 4701 INSTRUMENTS (SPEED AND DISTANCE) FIG. 439 ARMING/FIRING UNIT (M901A1)	
1	PA000	81361	E13-12-111	ARMING FIRING UNIT ARMING FIRING UNIT: FOR REPAIR SEE TM9-1040-267-207P	1
2	PAOZZ	78553	AN960-10C	UOC: 011 WASHER,FLAT	4
3	PAOZZ	96906	MS35338-138	UOC: 011 WASHER,LOCK	4
4	PAOZZ	96906	MS51957-64	UOC: 011 SCREW,MACHINE	4
5	PAFZZ	96906	MS21919WDG6	UOC: 011 CLAMP,LOOP	2
				UOC: 011	

END OF FIGURE

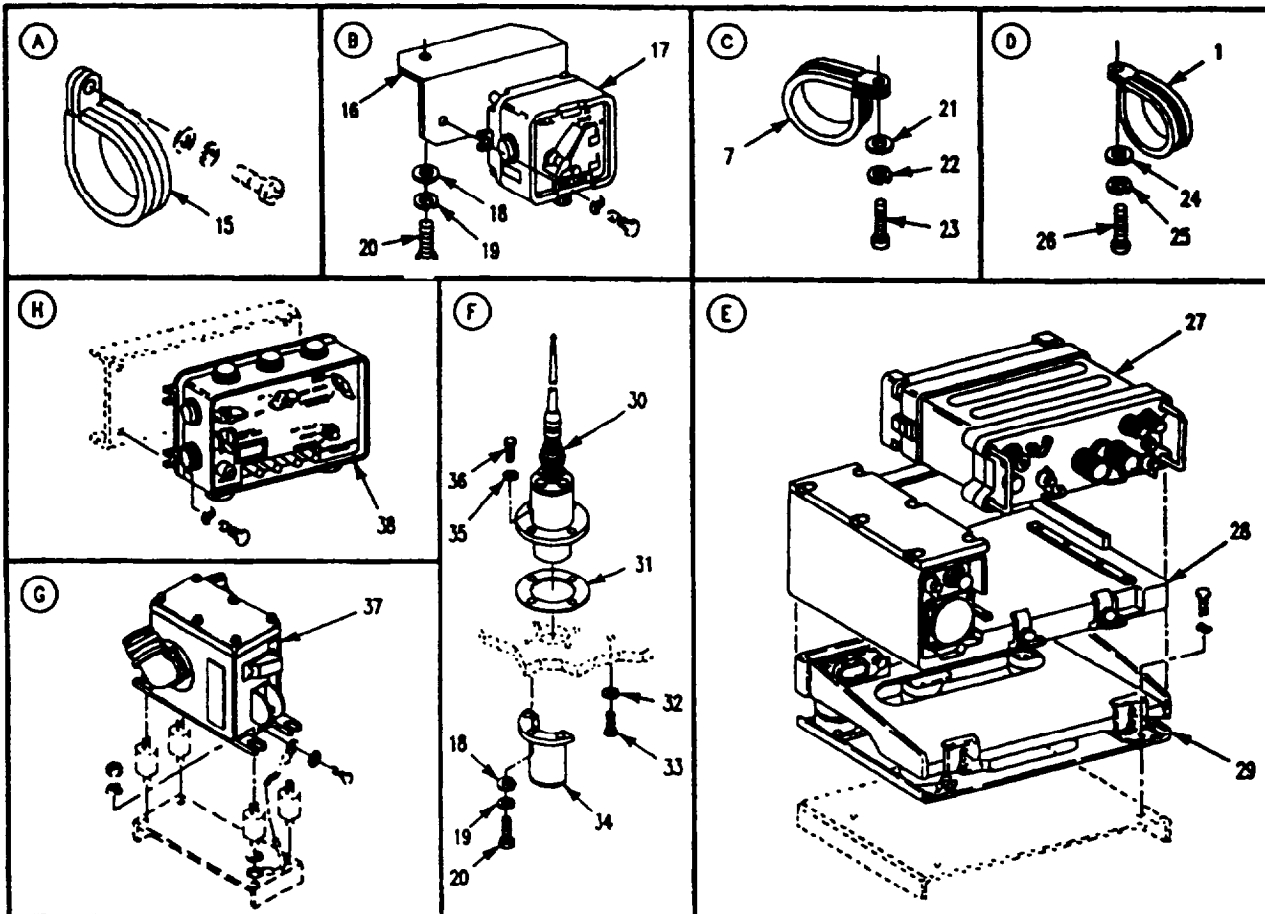
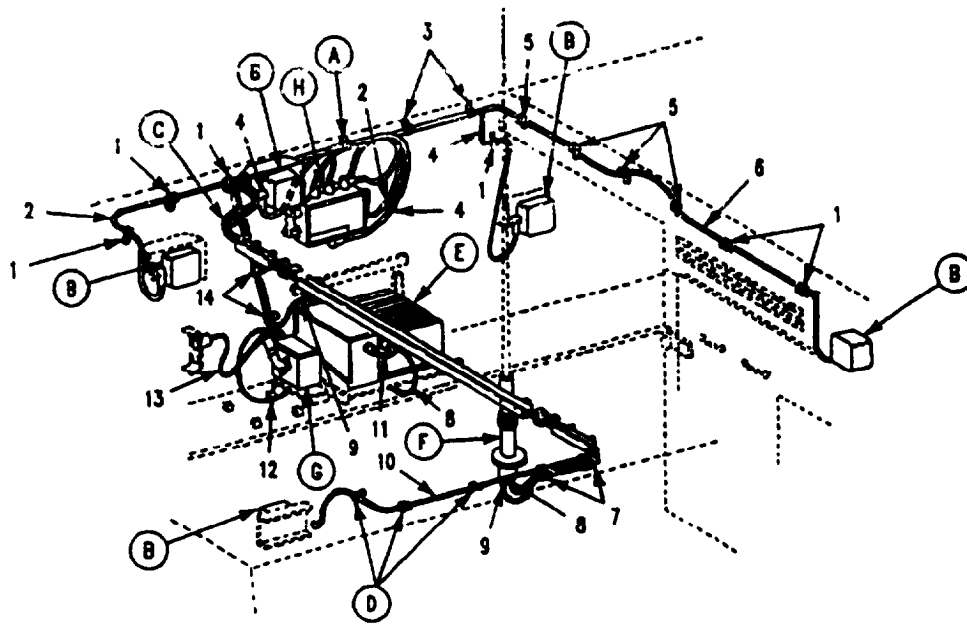
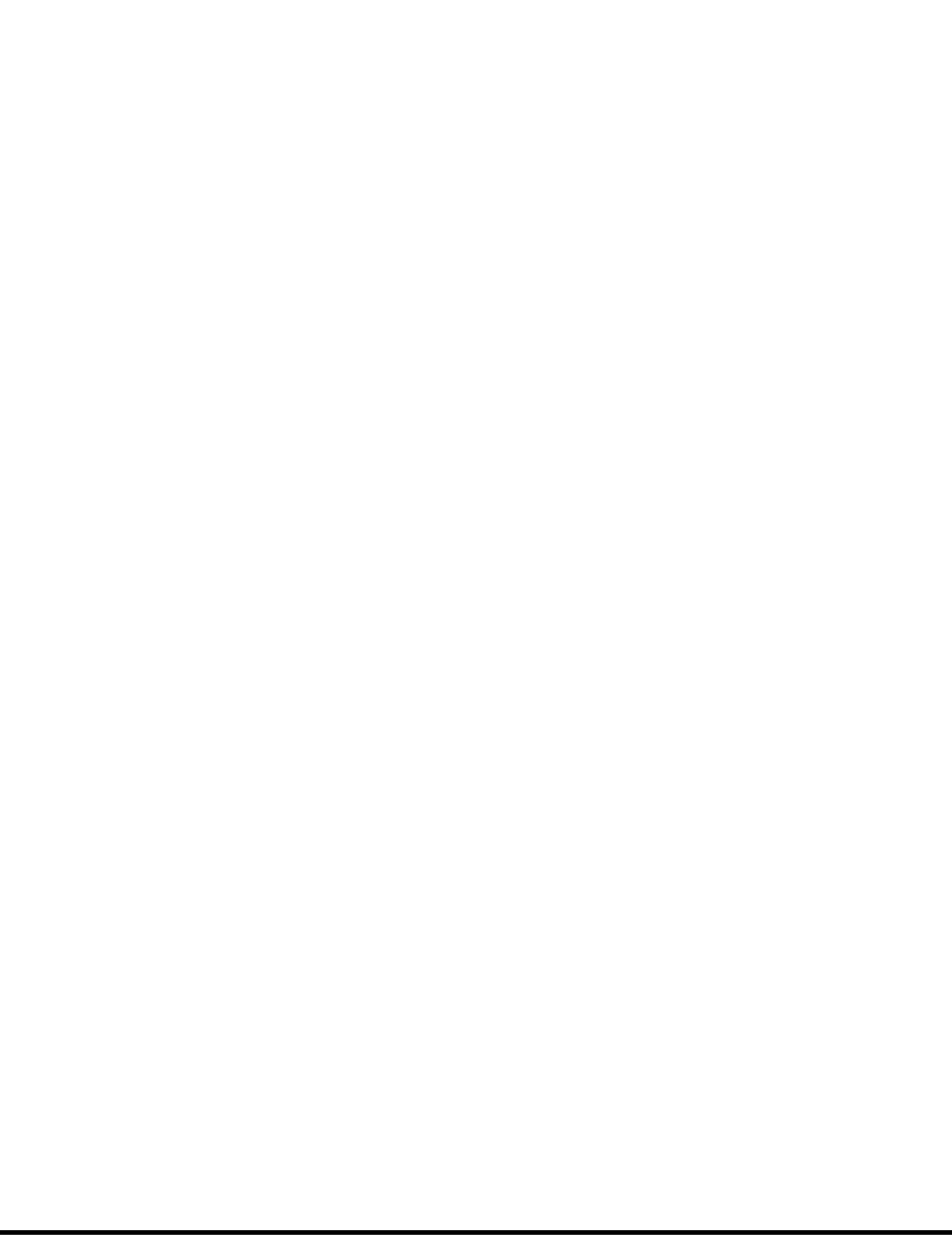

Figure 440. Communication System and Mounting Hardware (M901A1)

SECTION II

TM9-2350-261-24P

(1) ITEM NUMBER	(2) SMR CODE	(3) CAGE	(4) PART NUMBER	(5) DESCRIPTION AND USABLE ON CODE (UOC)	(6) QTY
				GROUP 68 WARNING,SCANNING AND SIGNALLING DEVICES AND NAVIGATIONAL INSTRUMENTS GROUP 6809 RADIO TELEPHONE SYSTEM FIG. 440 COMMUNICATION SYSTEM AND MOUNTING HARDWARE (M901A1)	
1	PAOZZ	96906	MS21919WDG8	CLAMP,LOOP UOC: 011	9
2	PAOZZ	80063	SMD415553-5FT	CABLE ASSEMBLY,SPEC UOC: 011	2
3	PAOZZ	96906	MS21919WDG15	CLAMP,LOOP UOC: 011	2
4	PAOZZ	80063	SMD415553-4FT	CABLE ASSEMBLY,SPEC UOC: 011	2
5	PAOZZ	96906	MS9352-07	CLAMP,LOOP UOC: 011	4
6	PAOZZ	80063	SMD415553-9FT	CABLE ASSEMBLY,SPEC UOC: 011	1
7	PAOZZ	96906	MS9352-11	CLAMP,LOOP UOC: 011	3
8	PAOZZ	80058	CG1773AU20FT	CABLE ASSEMBLY,RADI UOC: 011	1
9	XDOZZ	80063	SMD415552-20FT	CABLE ASSEMBLY,SPEC UOC: 011	1
10	PAOZZ	80063	SMD415553-17FT	CABLE ASSEMBLY, SPEC UOC: 011	1
11	PAOZZ	80063	SM-D-454880-11IN	CABLE,ASSEMBLY, SPEC UOC: 011	1
12	PAOZZ	80063	SM-D-866420	CABLE ASSEMBLY, POWE UOC: 011	1
13	XDOZZ	80063	SM-D-632651-12FT	CABLE ASSEMBLY, POWE UOC: 011	1
14	PAOZZ	96906	MS21919WDG20	CLAMP,LOOP UOC: 011	1
15	PAOZZ	96906	MS21919WDG12	CLAMP,LOOP UOC: 011	2
16	PAOZZ	20418	676263-3	BRACKET,ANGLE UOC: 011	1
17	PAOFF	80063	SMD415261	CONTROL,INTERCOMMUN UOC: 011	5
18	PAOZZ	88044	AN960-416	WASHER,FLAT UOC: 011	5
19	PAOZZ	96906	MS35330-44	WASHER,LOCK UOC: 011	5
20	PAOZZ	96906	MS51957-80	SCREW,MACHINE UOC: 011	1
21	PAOZZ	21699	10741-14-28	WASHER,FLAT UOC: 011	13
22	PAOZZ	96906	MS35338-139	WASHER,LOCK UOC: 011	13
23	PAOZZ	96906	MS51957-63	SCREW,MACHINE UOC: 011	3
24	PAOZZ	78553	AN960-10C	WASHER,FLAT UOC: 011	3
25	PAOZZ	96906	MS35338-138	WASHER,LOCK UOC: 011	3
26	PAOZZ	80204	B1821BH025C075N	SCREW,CAP,HEXAGON H UOC: 011	17
27	XCODD	80063	SM-D-448875	RADIO SET FOR REPAIR: TM 11-5820-401-12 UOC: 011	1



SECTION II

TM9-2350-261-24P

(1) ITEM NUMBER	(2) SMR CODE	(3) CAGE	(4) PART NUMBER	(5) DESCRIPTION AND USABLE ON CODE (UOC)	(6) QTY
				GROUP 68 WARNING,SCANNING AND SIGNALLING DEVICES AND NAVIGATIONAL INSTRUMENTS GROUP 6809 RADIO TELEPHONE SYSTEM FIG. 440 COMMUNICATION SYSTEM AND MOUNTING HARDWARE,CONTINUED (M901A1)	
28	XCODD	80063	SM-D-454879	POWER SUPPLY FOR REPAIR: TM 11-5820-498-12 UOC: 011	1
29	PAOFH	80063	SM-D-415990	MOUNTING FOR REPAIR: TM 11-5820-498-12 UOC: 011	1
30	PAOHH	80063	SM-D-542001	ANTENNA UOC: 011	1
31	PAOZZ	80063	SCB160382	GASKET UOC: 011	1
32	PAOZZ	96906	MS35335-34	WASHER,LOCK UOC: 011	1
33	PAOZZ	80204	B1821BH031C050N	BOLT,MACHINE UOC: 011	1
34	PAOZZ	19207	12265983	GUARD,ASSY ANTENNA UOC: 011	1
35	PAOZZ	96906	MS35338-46	WASHER,LOCK UOC: 011	1
36	PAOZZ	80204	B1821BH038C175N	SCREW,CAP,HEXAGON H UOC: 011	4
37	XCOHH	80063	SM-D-745201	SUPPRESSOR FOR REPAIR REFER TO: TM 11-5915-224-24P UOC: 011	1
38	XDOFF	80063	SMD415276	AMPLIFIER FOR REPAIR: TM 11-5820-401-12 UOC: 011	1

END OF FIGURE

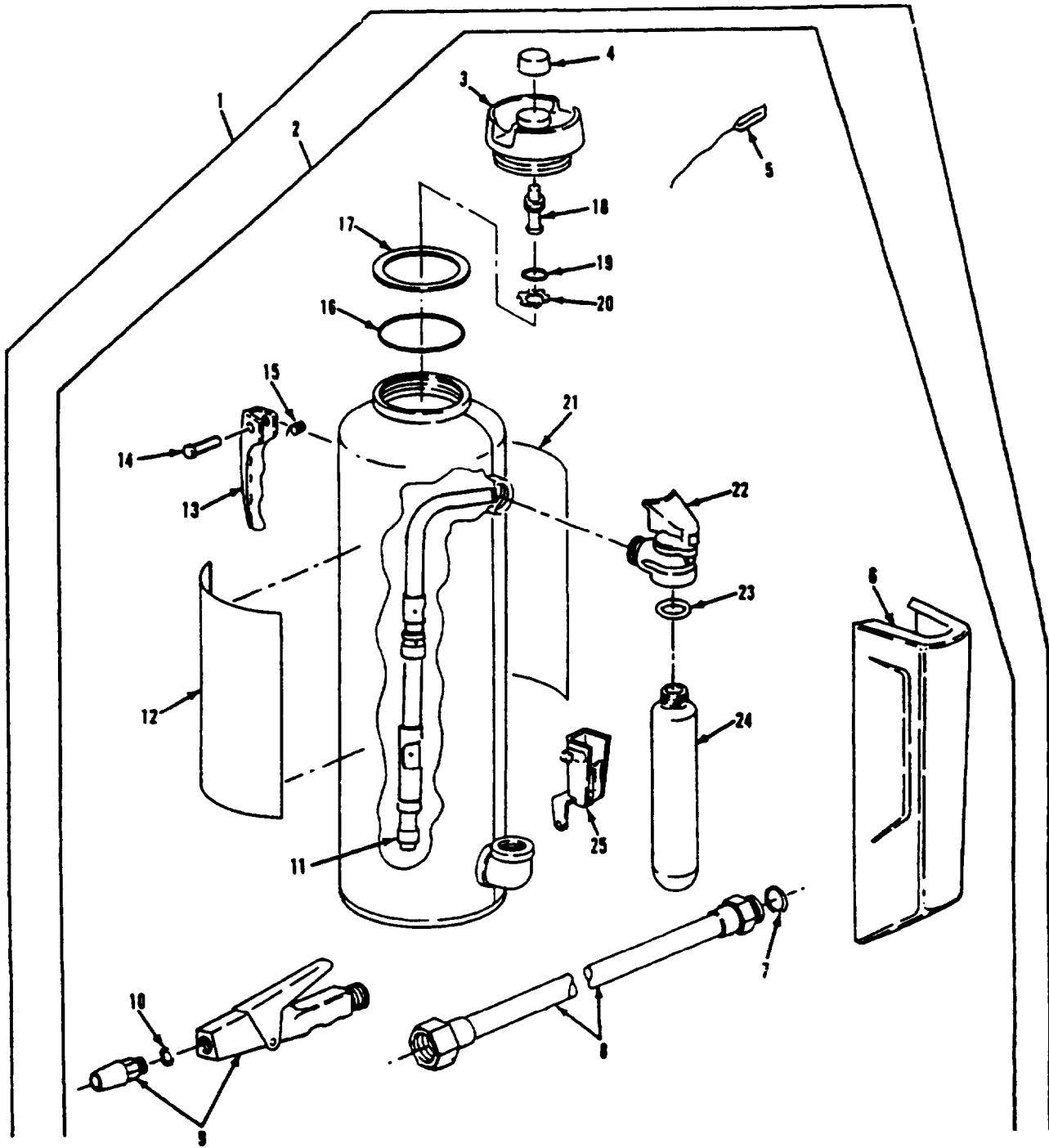

Figure 441. Portable Fire Extinguisher
(M1059)

SECTION II

TM9-2350-261-24P

(1) ITEM NUMBER	(2) SMR CODE	(3) CAGE	(4) PART NUMBER	(5) DESCRIPTION AND USABLE CODE (UOC)	(6) QTY
				GROUP 76 FIRE FIGHTING EQUIPMENT COMPOENTS GROUP 7638 PORTABLE FIRE FIGHTING EQUIPMENT (INCLUDED FIRE EXTINGUISHERS) FIG. 441 PORTABLE FIRE EXTINGUISHER (M1059)	
1	PAOFF	19207	12313974	EXTINGUISHER,FIRE.D UOC: 056	2
2	XAFZZ	03670	17988	.EXTINGUISHER,FIRE UOC: 056	1
3	PAFZZ	03670	17999	..CAP,PROTECTIVE,DUST UOC: 056	1
4	PAFZZ	03670	17633	..INDICATOR CAP UOC: 056	1
5	PAFZZ	19207	8720150	..SEAL,ANTIPILFERAGE UOC: 056	1
6	PAFZZ	03670	6302	..CARTRIDGE, GUARD ASS UOC: 056	1
7	PAFZZ	03670	6323	..PACKING,PREFORMED UOC: 056	1
8	PAFZZ	03670	7091	..HOSE ASSEMBLY, NONME UOC: 056	1
9	PAFZZ	03670	30789	..NOZZLE, FIRE HOSE UOC: 056	1
10	PAFZZ	03670	1230	..GASKET UOC: 056	1
11	PAFZZ	03670	6317	..TUBE ASSEMBLY, METAL UOC: 056	1
12	PAFZZ	03670	69566	..PLATE, INSTRUCTION UOC: 056	1
13	PAFZZ	03670	6169	..HANDLE, EXTINGUISHER UOC: 056	1
14	PAFZZ	03670	1265	..RIVET, TUBULAR UOC: 056	1
15	PAFZZ	03670	2902	..SPRING, HELICAL, EXTE UOC: 056	1
16	PAFZZ	03670	6273	..RING, QUAD UOC: 056	1
17	PAFZZ	03670	6190	..GASKET UOC: 056	1
18	PAFZZ	03670	27648	..STEM, INDICATOR UOC: 056	1
19	PAFZZ	03670	17630	..PACKING, PREFORMED UOC: 056	1
20	PAFZZ	03670	1239	..RING, RETAINING UOC: 056	1
21	PAFZZ	03610	16442	..PLATE, INSTRUCTION UOC: 056	1
22	PAFZZ	03670	3626	..CARTRIDGE, RECEIVING UOC: 056	1
23	PAFZZ	03670	181	..GASKET UOC: 056	1
24	PAFZZ	03670	4614	..CYLINDER, COMPRESSED UOC: 056	1
25	PAFZZ	03670	14052	..HOLDER ASSEMBLY, NOZ UOC: 056	1

END OF FIGURE

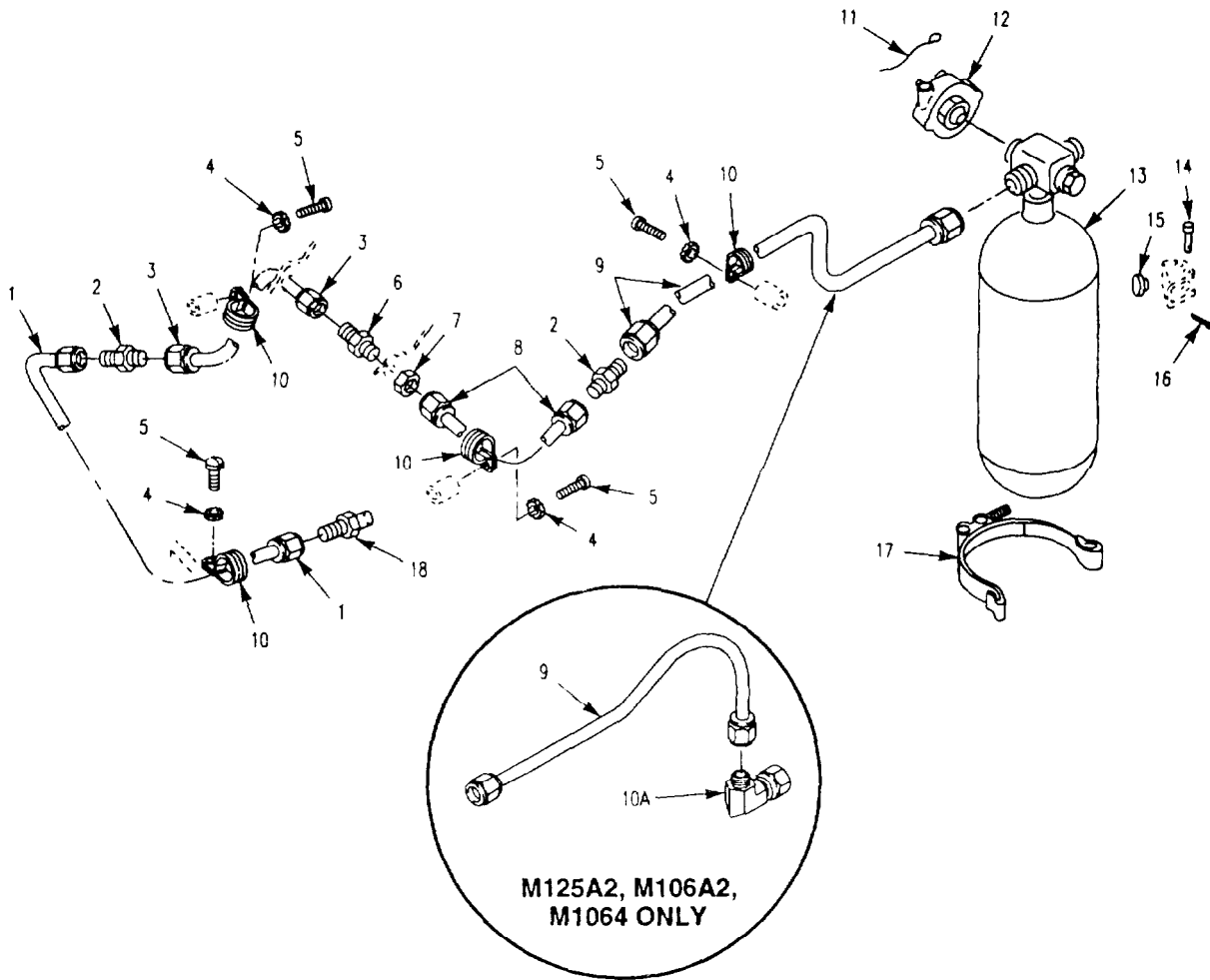

Figure 442. Internal Fixed Fire Extinguisher and Tubes

SECTION II

TM9-2350-261-24P

(1) ITEM NUMBER	(2) SMR CODE	(3) CAGE	(4) PART NUMBER	(5) DESCRIPTION AND USABLE ON CODE (UOC)	(6) QTY
				GROUP 7639 FIXED FIRE FIGHTING EQUIPMENT (VEHICULAR) FIG. 442 INTERNAL FIXED FIRE EXTINGUISHER AND TUBES	
1	PAOZZ	19207	8756822	TUBE ASSY UOC: V35,V36,V37,V38,011,056,120,V95	1
2	PAOZZ	96906	MS24392D6	NIPPLE,BOSS UOC: V35,V36,V37,V38,011,056,120,V95	2
3	PAOZZ	19207	11633456	TUBE ASSEMBLY,METAL UOC: V35,V36,V37,V38,011,056,V95	1
4	PAOZZ	96906	MS45904-60	WASHER,LOCK UOC: V35,V36,V37,V38,011,056,120,V95	6
5	PAOZZ	96906	MS35206-263	SCREW,MACHINE UOC: V35,V36,V37,V38,011,056,120,V95	6
6	PAOZZ	96906	MS24393D6	NIPPLE,TUBE UOC: V35,V36,V37,V38,011,056,120,V95	1
7	PAOZZ	88044	AN924-6D	NUT,PLAIN,HEXAGON V35,V36,V37 UOC: V38,011,056,120,V95	1
8	PAOZZ	19207	11633463	TUBE ASSEMBLY,METAL UOC: V35,V36,V37,V3E,011,056,120,V95	1
9	PAOZZ	19207	11633501-1	TUBE ASSEMBLY,METAL UOC: V35,011,056,V95	1
9	PAOZZ	19207	12381949	TUBE ASSEMBLY,METAL UOC: V36,V38,120	1
9	PAOZZ	19207	11633501-2	TUBE ASSEMBLY,METAL UOC: ACP,V37	1
10	PAOZZ	96906	MS21919WG6	CLAMP,LOOP UOC: V35,V36,V37,V38,011,056,120,V95	6
10A	PAOZZ	96906	MS51521A6	ELBOW,TUBE UOC: V36,V38,120	1
11	PAOZZ	19207	8720150	SEAL,ANTIPILFERAGE UOC: V35,V36,V37,V38,011,056,120,V95	1
12	PAOZZ	19207	10947623-1	VALVE,FIRE EXTINGUI UOC: V35,V36,V37,V38,011,056,120,V95	1
13	PAOFF	19207	10946814	CYLINDER,COMPRESSED UOC: V35,V36,V37,V38,011,056,120,V95	1
14	PAOZZ	96906	MS20392-3C41	PIN,STRAIGHT,HEADED UOC: V35,V36,V37,V38,011,056,120,V95	4
15	PAOZZ	19207	8731964	BUSHING,NONMETALLIC UOC: V35,V36,V37,V38,011,056,120,V95	4
16	PAOZZ	96906	MS24665-132	PIN,COTTER UOC: V35,V36,V38,056,120,V95	4
17	PAOZZ	19207	8763311	BRACKET,FIRE EXTING UOC: V35,V36,V37,V38,011,056,120,V95	2
18	PAOZZ	19207	10943177	NOZZLE,FIRE EXTINGU UOC: V35,V36,V37,V38,011,056,120,V95	1

END OF FIGURE

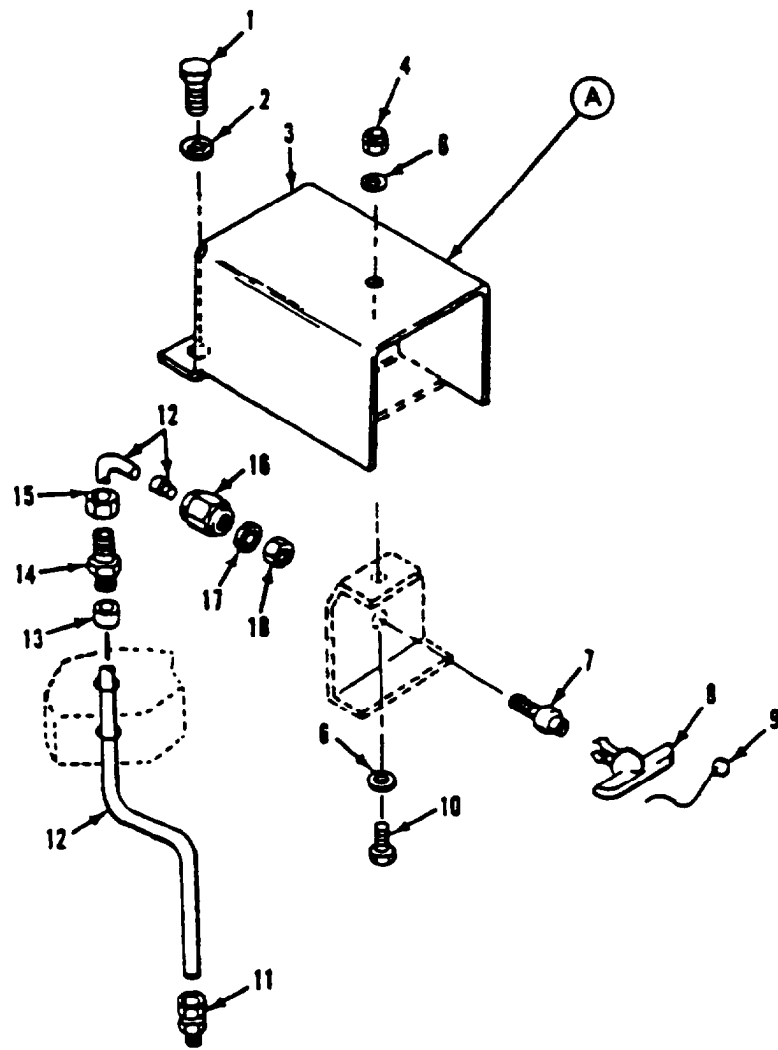
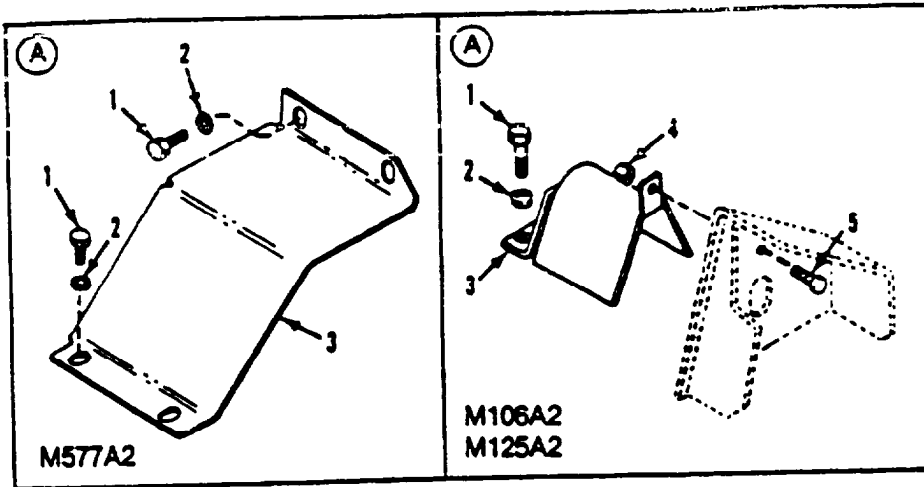

Figure 443. External Fixed Fire Extinguisher Release

SECTION II

TM9-2350-261-24P

(1) ITEM NUMBER	(2) SMR CODE	(3) CAGE	(4) PART NUMBER	(5) DESCRIPTION AND USABLE ON CODE (UOC)	(6) QTY
				GROUP 7639 FIXED FIRE FIGHTING EQUIPMENT (VEHICULAR) FIG. 443 EXTERNAL FIXED FIRE EXTINGUISHER RELEASE	
1	PAOZZ	80204	B1821BH038C075N	SCREW,CAP,HEXAGON H UOC: V35,V36,V38,056,011,120,V95	2
1	PAOZZ	80204	B1821BH03EC075N	SCREW,CAP,HEXAGON H UOC: V37,ACP	4
2	PAOZZ	96906	MS35333-42	WASHER,LOCK UOC: V35,V36,V38,056,011,120,V95	2
2	PAOZZ	96906	MS35333-42	WASHER,LOCK UOC: ACP,V37	4
3	PAOZZ	19207	10949485	SHIELD,FIRE EXTINGU UOC: V35,056,011,V95	1
3	PAOZZ	19207	10932570	SHIELD,FIRE EXTINGU UOC: V36,V38,120	1
3	PAOZZ	19207	10917757	GUARD,HANDLE,FIRE E UOC: ACP,V37	1
4	PAOZZ	96906	MS51922-1	NUT,SELF-LOCKING,HE UOC: V35,V36,V38,011,056,120,V95	1
5	PAOZZ	80204	B1821BH025C100N	SCREW,CAP,HEXAGON H UOC: V36,V38,120	1
6	PAOZZ	96906	MS27183-9	WASHER,FLAT UOC: V35,011,056,V95	2
7	PAOZZ	19207	5227606	REDUCER,TUBE UOC: V35,V36,V37,V38,011,056,120,V95	1
8	PAOZZ	19207	7981885	HANDLE,FIRE EXTINGU UOC: V35,V36,V37,V38,011,056,120,V95	1
9	PAOZZ	19207	8720150	SEAL,ANTIPIILFERAGE UOC: V35,V36,V37,V38,011,056,120,V95	1
10	PAOZZ	77445	P14596	SCREW,CAP,HEXAGON H UOC: V35,011,056	1
10	PAOZZ	96906	MS90725-6	SCREW,CAP,HEXAGON H UOC: V95	1
11	PAOZZ	96906	MS51819-3A	ADAPTER,STRAIGHT,PI UOC: V35,V36,V37,V38,011,056,120	1
12	MOOZZ	19207	11633526-2	TUBING ASSEMBLY,NON MAKE FROM TUBING, P/N 11633526-1 UOC: V35,V37,011,056, V95	V
12	MOOZZ	19207	11633526-1	TUBING ASSEMBLY,NON MAKE FROM TUBING, P/N 11633526-1 UOC: V36,V38,120	V
13	PAOZZ	96906	MS51825-3A	SLEEVE,CLINCH,TUBE UOC: V35,V36,V37,V38,056,011,120,V95	1
14	PAOZZ	19207	10886623-1	ADAPTER,STRAIGHT,PI UOC: V35,V36,V37,V38,011,056,120,V95	1
15	PAOZZ	96906	MS51823-3	NUT,TUBE COUPLING UOC: V35,V36,V37,V38,011,056,120,V95	1
16	PAOZZ	88044	AN818-4D	NUT,TUBE COUPLING UOC: V35,V36,V37,V38,011,056,120,V95	1
17	PAOZZ	96906	MS27151-28	NUT,STAMPED UOC: V35,V36,V37,V38,011,056,120,V95	1
18	PAOZZ	96906	MS25082-10	NUT,PLAIN,HEXAGON UOC: V35,V36,V37,V38,011,056,120,V95	1

END OF FIGURE

This Figure Has Been Deleted

Figure 444. Deleted

SECTION II

TM9-2350-261-24P

(1) ITEM NUMBER	(2) SMR CODE	(3) CAGE	(4) PART NUMBER	(5) DESCRIPTION AND USABLE ON CODE (UOC)	(6) QTY
				GROUP 91 CHEMICAL,BIOLOGICAL,AND RADIOLOGICAL (CBR) EQUIPMENT GROUP 9116 CBR ASSOCIATED KITS FIG. 444 DELETED	

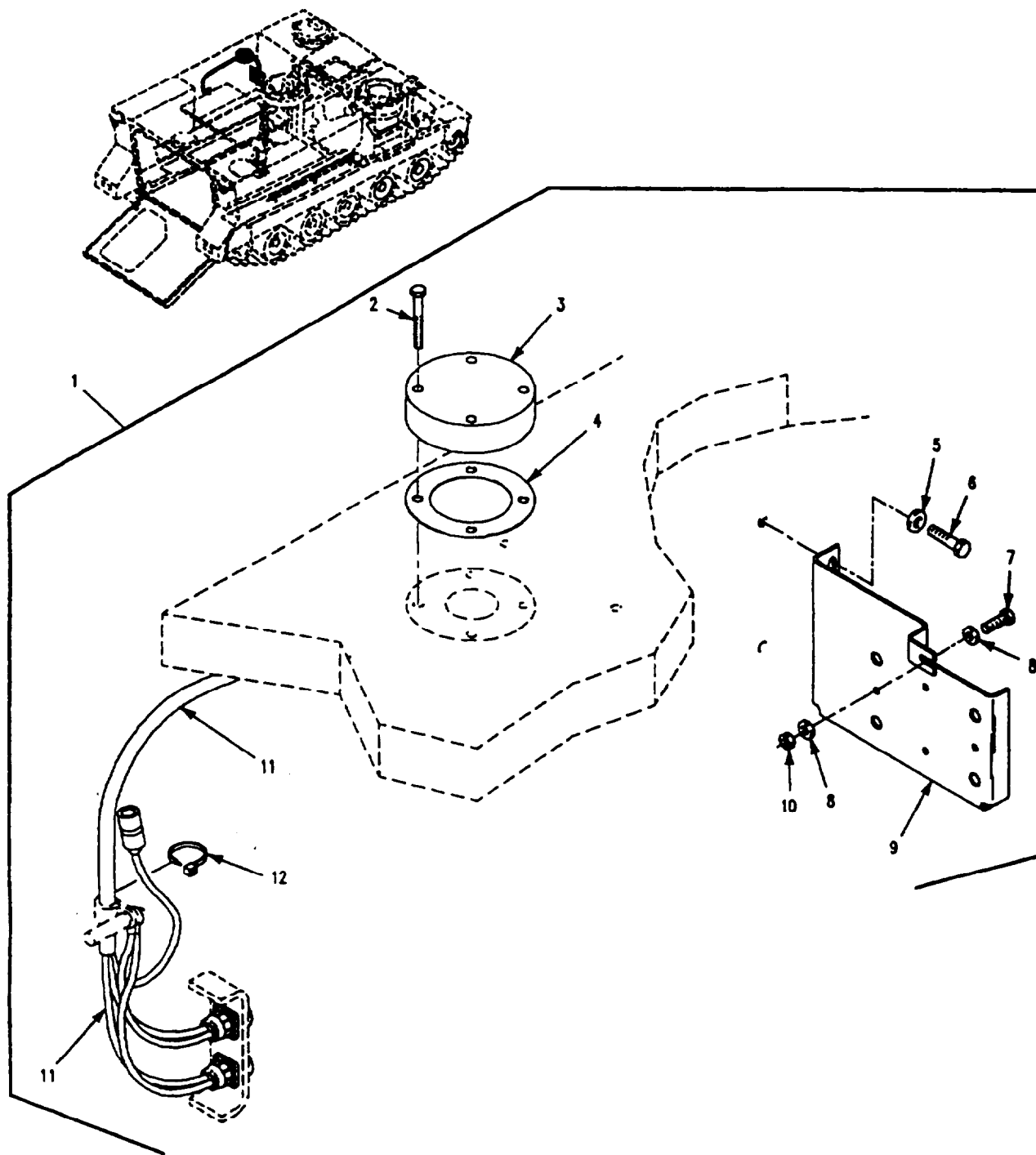

Figure 445. Chemical Agent Alarm Modification Kit (M113A2)

SECTION II

TM9-2350-261-24P

(1) ITEM NUMBER	(2) SMR CODE	(3) CAGE	(4) PART NUMBER	(5) DESCRIPTION AND USABLE ON CODE (UOC)	(6) QTY
				GROUP 9131 CHEMICAL AGENT ALARMS FIG. 445 CHEMICAL AGENT ALARM MODIFICATION KIT (M113A2)	
1	PD000	19207	57K0529	MODIFICATION KIT,CH UOC: V35	1
2	PAOZZ	80204	B1821BH03EC225N	.SCREW,CAP,HEXAGON H UOC: V35	4
3	PAOZZ	19207	10861974	.COVER,ACCESS UOC: V35	1
4	PAOZZ	19207	7726600	.GASKET UOC: V35	1
5	PAOZZ	96906	MS27183-14	.WASHER,FLAT UOC: V35	2
6	PAOZZ	96906	MS18154-59	.SCREW,CAP,HEXAGON H UOC: V35	2
7	PAOZZ	80204	B1821BH025C088N	.SCREW,CAP,HEXAGON H UOC: V35	1
8	PAOZZ	96906	MS27183-10	.WASHER,FLAT UOC: V35	2
9	PAOZZ	19207	12381770	.BRACKET,MOUNTING UOC: V35	1
10	PAOZZ	96906	MS51922-1	.NUT,SELF-LOCKING,HE UOC: V35	1
11	PA000	19207	12349859-2	.WIRING HARNESS,BRAN SEE FIG. 129 UOC: V35	1
12	PAOZZ	96906	MS3367-7-9	.STRAP,TIEDOWN,ELECT UOC: V35	1

END OF FIGURE

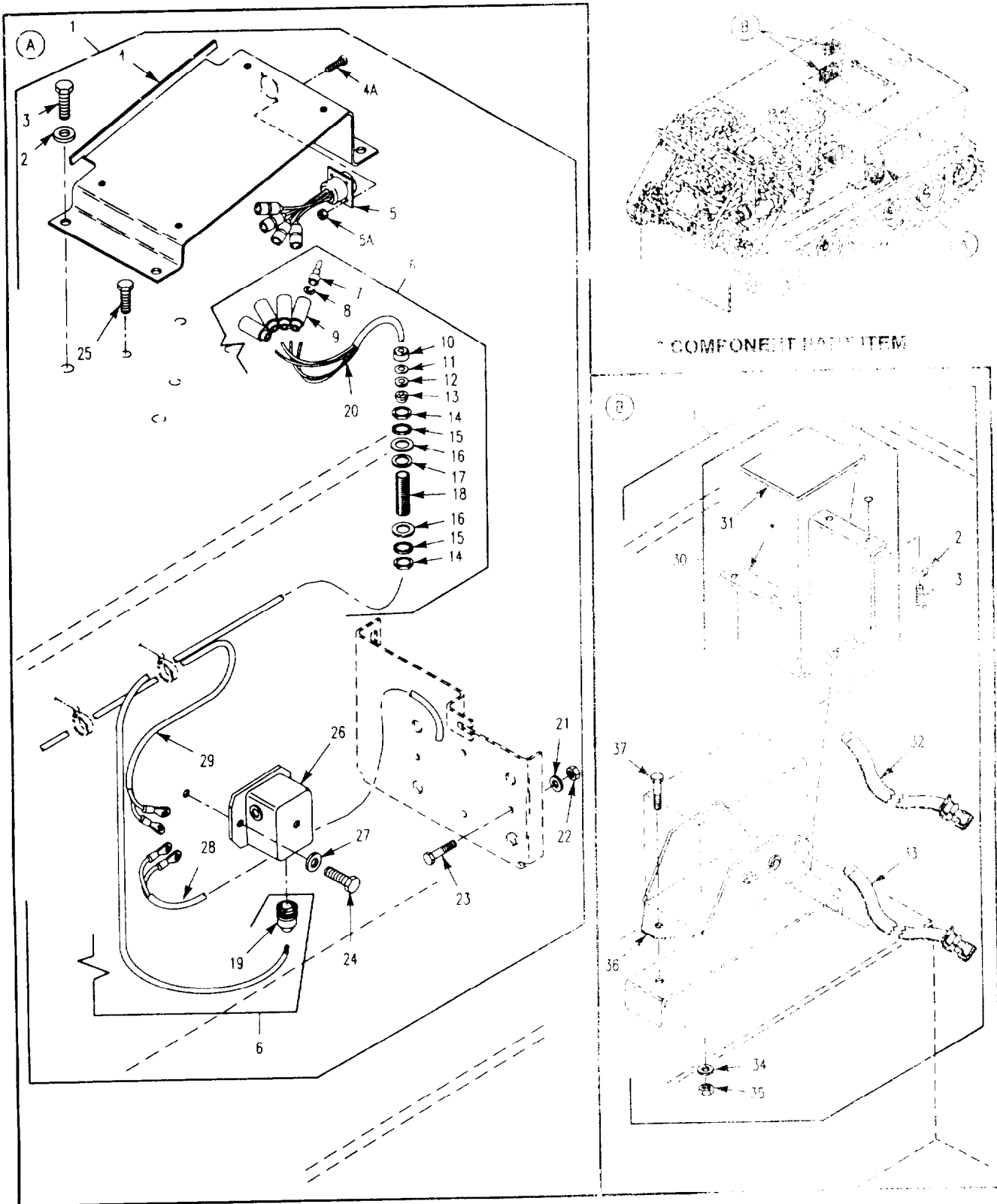

Figure 446. Chemical Agent Automatic Alarm Kit (M113A2)

SECTION II

TM9-2350-261-24P

(1) ITEM NUMBER	(2) SMR CODE	(3) CAGE	(4) PART NUMBER	(5) DESCRIPTION AND USABLE ON CODE (UOC)	(6) QTY
				GROUP 9131 CHEMICAL AGENT ALARMS FIG. 446 CHEMICAL AGENT AUTOMATIC ALARM KIT (M113A2)	
1	PDOOO	19207	57K0531	MOUNTING KIT,CHEMIC UOC: V35	1
2	PAOZZ	96906	MS27183-14	.WASHER,FLAT UOC: V35	8
3	PAOZZ	96906	MS18154-59	.SCREW,CAP,HEXAGON H UOC: V35	8
4	PAOZZ	19207	12381775	.BRACKET,MOUNTING UOC: V35	1
4A	PAOZZ	96906	MS35206-217	.SCREW,MACHINE UOC: V35	4
5	PAOZZ	19207	12381771	.WIRING HARNESS UOC: V35	1
5A	PAOZZ	96906	MS21044N04	.NUT,SELF-LOCKING,HE UOC: V35	4
6	PAOOF	19207	12381777	.WIRING HARNESS UOC: V35	1
7	PAOZA	96906	MS27148-3	..CONTACT,ELECTRICAL UOC: V35	4
8	PAOZZ	19207	8724497	..WASHER,SLOTTED UOC: V35	4
9	PAOZZ	19207	8724495	..SHELL,ELECTRICAL CO UOC: V35	4
10	PAOZZ	19207	7056642	..NUT,COUPLING,ELECTR UOC: V35	1
11	PAOZZ	19207	7057355	..WASHER,SPRING TENS UOC: V35	1
12	PAOZZ	19207	7056664	..RETAINER,PACKING UOC: V35	1
13	PAOZZ	19207	10917886	..BUSHING,NONMETALLIC UOC: V35	1
14	PAOZZ	19204	503060	..NUT UOC: V35	2
15	PAOZZ	96906	MS35333-49	..WASHER,LOCK UOC: V35	2
16	PAOZZ	96906	MS27183-27	..WASHER,FLAT UOC: V35	2
17	PAOZZ	19207	8756335	..INSULATOR,WASHER UOC: V35	1
18	PAOZZ	19207	8756336	..BUSHING,ELECTRICAL UOC: V35	1
19	PAFZZ	96906	MS3116P14-P5	.CONNECTOR,PLUG,ELEC UOC: V35	1
20	M0OZZ	81349	M13486-1-3	.WIRE,ELECTRICAL MAKE FROM WIRE, P/N M13486-1-3 UOC: V35	1
21	PAOZZ	96906	MS27183-42	.WASHER,FLAT UOC: V35	4
22	PAOZZ	96906	MS21044N3	.NUT,SELF-LOCKING,HE UOC: V35	4
23	PAOZZ	96906	MS35207-265	.SCREW,MACHINE UOC: V35	4
24	PAOZZ	80204	B1821BH025C050N	.SCREW,CAP,HEXAGON H UOC: V35	2
25	PAOZZ	80204	B1821BH086C050N	.SCREW,CAP,HEXAGON H UOC: V35	4
26	PAOZZ	19207	12313231	.DISTRIBUTION BOX SEE FIG. 447 UOC: V35	1
27	PAOZZ	96906	MS27183-10	.WASHER,FLAT UOC: V35	2
28	PAOZZ	19207	11647665-1	.WIRING HARNESS UOC: V35	1

SECTION II

TM9-2350-201-24P

(1) ITEM NUMBER	(2) SMR CODE	(3) CAGE	(4) PART NUMBER	(5) DESCRIPTION AND USABLE ON CODE (UOC)	(6) QTY
				GROUP 9131 CHEMICAL AGENT ALARMS FIG. 446 CHEMICAL AGENT AUTOMATIC ALARM KIT,CONTINUED (M113A2)	
29	PAOZZ	19207	12354676-1	.CABLE ASSEMBLY,SPEC UOC: V35	1
30	PA000	19207	12381776	.BRACKET,MOUNTING UOC: V35	1
31	PAOZZ	19207	11647592	..GASKET UOC: V35	1
32	PAOZZ	19207	8690475	.STRAP,WEBBING UOC: V35	1
33	PAOZZ	19207	8690477	STRAP,WEBBING UOC: V35	1
34	PAOZZ	88044	AN970-4	.WASHER,FLAT UOC: V35	2
35	PAOZZ	96906	MS21044N4	.NUT,SELF-LOCKING,HE UOC: V35	2
36	PAOZZ	19207	11647654	.BRACKET,MOUNTING UOC: V35	1
37	PAOZZ	96906	MS90727-6	.SCREW,CAP,HEXAGON H UOC: V35	2

END OF FIGURE

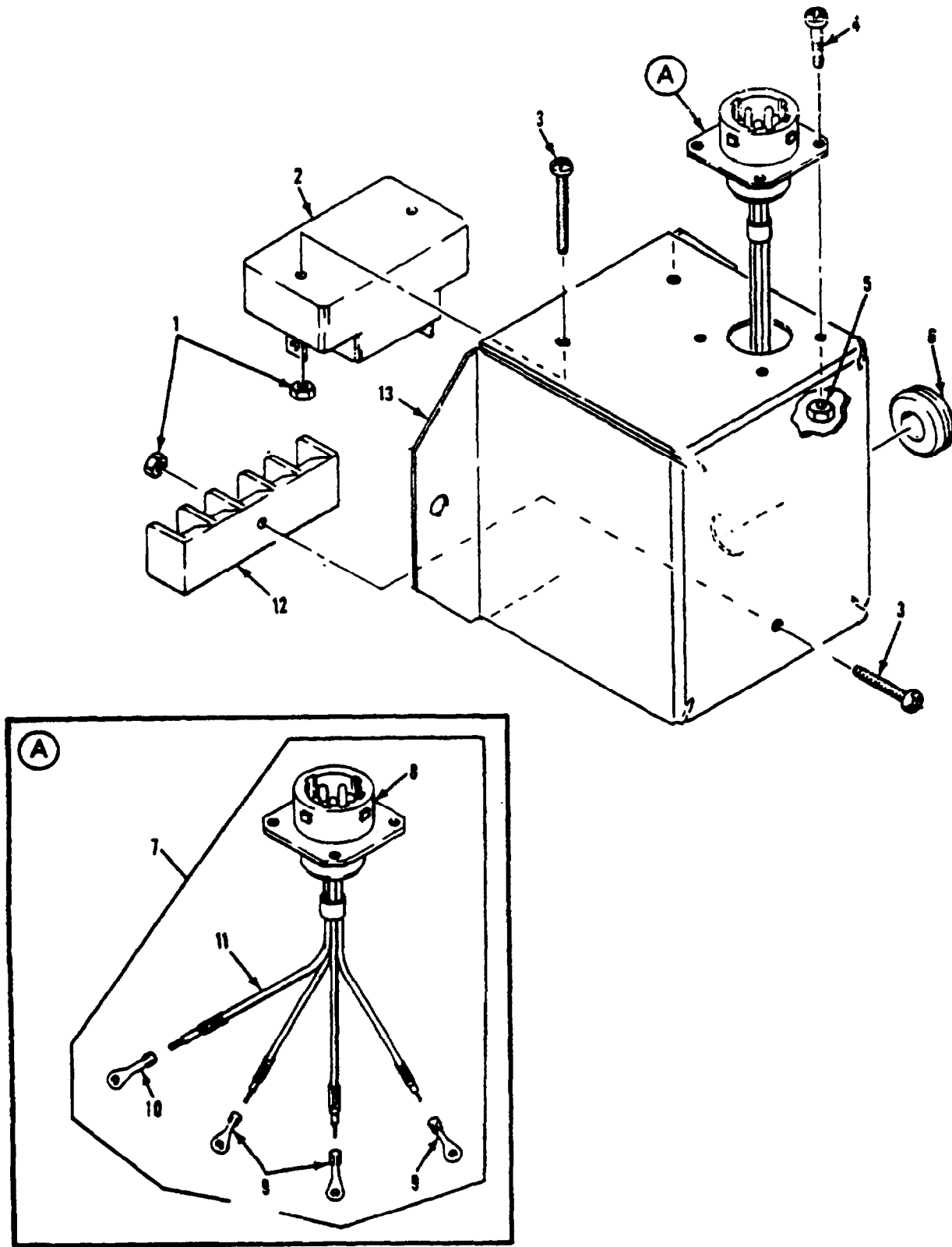

Figure 447. Junction Box Assembly (M113A2)

SECTION II

TM9-2350-261-24P

(1) ITEM NUMBER	(2) SMR CODE	(3) CAGE	(4) PART NUMBER	(5) DESCRIPTION AND USABLE ON CODE (UOC)	(6) QTY
				GROUP 9131 CHEMICAL AGENT ALARMS FIG. 447 JUNCTION BOX ASSEMBLY (M113A2)	
1	PAOZZ	96906	MS21044N08	NUT,SELF-LOCKING,HE UOC: V35,V83	3
2	PAOZZ	73603	PDA-3	CIRCUIT BREAKER UOC: V35,V83	1
3	PAOZZ	96906	MS35206-249	SCREW,MACHINE UOC: V35,V83	3
4	PAOZZ	96906	MS35206-215	SCREW,MACHINE UOC: V35,V83	4
5	PAOZZ	96906	MS21044N04	NUT,SELF-LOCKING,HE UOC: V35,V83	4
6	PAOZZ	96906	MS35489-11	GROMMET,NONMETALLIC UOC: V35,V83	1
7	PAOZZ	19207	12313234	WIRING HARNESS,BRAN UOC: V35,V83	1
8	PAOZA	96906	MS3470W14-5S	.CONNECTOR,RECEPTACL UOC: V35,V83	1
9	PAOZZ	96906	MS20659-102	.TERMINAL,LUG UOC: V35,V83	1
10	PAOZZ	96906	MS20659-101	.TERMINAL,LUG UOC: V35,V83	3
11	MOOZZ	81349	M13486-1-3	.WIRE,ELECTRICAL MAKE FROM WIRE, P/N M13486-1-3 UOC: V35,V83	1
12	PAOZZ	81349	9TB4	TERMINAL BOARD UOC: V35,V83	1
13	PFOZZ	19207	12313233	JUNCTION BOX UOC: V35,V83	1

END OF FIGURE

SECTION II

TM9-2350-261-24P

(1) ITEM NUMBER	(2) SMR CODE	(3) CAGE	(4) PART NUMBER	(5) DESCRIPTION AND USABLE ON CODE (UOC)	(6) QTY
				GROUP 94 REPAIR KITS GROUP 9401 REPAIR KITS FIG. KIT	
	PAFZZ	72582	5149599	PART KIT,ENGINE FU .. PLUG (2) 41-3	1
	PAOZZ	19207	5702859	PARTS KIT,FLUID PRE ..FILTER,ELMENT,FLUI (1) 171-9	1
	PAOZZ	19207	5702860	PARTS KIT,CARGO HAT UOC: V35,011,056 ..SEAL,NONMETALLIC SF (2) 230-5 . SEAL,NONMETALLIC SP (2) 230-17	1
	PAOZZ	19207	5703177	INSTALLATION KIT,HA UOC: V36,V39,120 ..SEAL (2) 233-12 ..SEAL (2) 233-13	1
	PAOZZ	19207	5703182	PARTS KIT,WARNING L ..ELEMENT ASSY,FILTER (1) 158-1 ..PACKING,PREFORMED (1) 158-8	1
	PAOZZ	19207	5703403	PARTS KIT,4.2MORTAR UOC: V38,120 ..BOLT,EYE (1) 298-17 ..HANDLE (1) 298-20	1
	PAFZZ	19207	5703661	PARTS KIT,LOCKOUT UOC: V95 ..BALL,BEARING (2) 355-18 .. PACKING,PREFORMED (2) 355-4	1
	PAOZZ	19207	5703781	PARTS KIT,ACCELERAT ..BALL,BEARING (2) 47-7 ..PLUNGER,LINKAGE (1) 47-5	1
	PAOZZ	19207	5703809	PARTS KIT,FUEL SYST UOC:V35,011,056 ..ADAPTER,STRAIGHT,PI (1) 21-9 ..ADAPTER,STRAIGHT,PI (1) 21-10	1
	PAOZZ	19207	5703810	PARTS KIT,LOCK,CUPO UOC: V35,V36,V38,056,120 ..PIN,SHOULDER,HEADLE (1) 240-12 ..PIN,SPRING (1) 240-10	1
	PAFZZ	19207	5703829	REPAIR KIT,ADJUSTER	

END OF FIGURE

KIT-1

SECTION II

TM9-2350-261-24P

(1) ITEM NUMBER	(2) SMR CODE	(3) CAGE	(4) PART NUMBER	(5) DESCRIPTION AND USABLE ON CODE (UOC)	(6) QTY
				GROUP 95 GENERAL USE STANDARDIZED PARTS GROUP 9501 BULK MATERIAL FIG. BULK	
PAFZZ	81349	CO-02MOF(2/16)03		CABLE,POWER,ELECTRI UOC: V95	V
PAOZZ	81349	M17/155-00001		CABLE,RADIO FREQUEN UOC: ACP	V
XDFZZ	90484	M17/164-00001		CABLE,RADIO FREQUEN VOC: ACP	V
XDFZZ	81349	C012L0F12-22-032		CABLE,SPECIAL PURPO UOC: V95	V
PAFZZ	81349	C018L0F14-22-4-2		CABLE,SPECIAL PURPO UOC: V95	V
PAOZZ	81349	M13486-5-1		CABLE,SPECIAL PURPO UOC: V37	V
PAOZZ	80244	42C16887		CHAIN MAPBOARD UOC: V37	V
PAOZZ	12012	13B		CHAIN WELDLESS UOC: V35	V
PAOZZ	19207	10932700P		CHAIN,WELDED UOC: V35,V36,V38,056,120	V
PAOZZ	10001	42C14856-305		CHAIN,WELDED UOC: V35,V36,V37,V38,056,120	V
PAOZZ	10001	42C14856-305		CHAIN,WELDED UOC: V95	V
PAOZZ	16003	C43974		CHAIN,WELDLESS UOC: V35,V36,V37,V38,056,120	V
PAOZZ	16003	C43974		CHAIN,WELDLESS UOC: V95	V
PAOZZ	89549	E30-12		CHAIN,WELDLESS UOC: V95	V
PAOZZ	80205	NAS1455B1-6000		CHAIN,WELDLESS UOC: V35,V36,V37,V38,056,120	V
PAOZZ	80205	NAS1455C1-1200		CHAIN,WELDLESS UOC: V95	V
PAOZZ	39428	N012		CHAIN,WELDLESS UOC: V95	V
PAOZZ	10001	42C15120-205		CHAIN,WELDLESS UOC: V95	V
PAOZZ	19207	7070302		CHAIN,WELDLESS UOC: V36,V38,120	V
PAOZZ	18876	819906		CHAIN,WELDLESS UOC: V35,V36,V37,V38,056,120	V
PAOZZ	81348	TC571		CORD,FIBROUS UOC: V37	V
PAOZZ	96906	MS35822-11E		HINGE,BVTT UOC: V38,120	V
PAOZZ	19207	10886500-2		HOSE,AIR DUC UOC: V37	V
PAOZZ	19207	10886501		HOSE,AIR DUC UOC: V95	V
PAOZZ	81343	SAE30R3-1-4ID		HOSE,NONMETALLIC UOC: V35,V36,V37,V38,011,056,120	V
PAOZZ	19207	12309272-19		HOSE,NONMETALLIC UOC: ACP,V35,V36,V37,V38,011,056,120	V
PAOZZ	96906	MS521301A203R		HOSE,NONMETALLIC UOC: V35,V36,V37,V38,056,120	V
PAOZZ	96906	MS521301A203R		HOSE,NONMETALLIC UOC: V95	V
PAOZZ	96906	MS521303A201R		HOSE,NONMETALLIC UOC: V35,V36,V37,V38,056,120	V
PAOZZ	96906	MS521303A212R		HOSE,NONMETALLIC UOC: V35,V36,V37,V38,056,120	V

BULK-1

SECTION II

TM9-2350-261-24P

(1) ITEM NUMBER	(2) SMR CODE	(3) CAGE	(4) PART NUMBER	(5) DESCRIPTION AND USABLE ON CODE (UOC)	(6) QTY
				GROUP 95 GENERAL USE STANDARDIZED PARTS GROUP 9501 BULK MATERIAL, CONTINUED FIG. BULK	
	PCOZZ	96906	MS521303B212R	HOSE, NONMETALLIC UOC: V35, V36, V37, V38, 056, 120	V
	PCOZZ	96906	MS521303B212R	HOSE, NONMETALLIC UOV: V95	V
	PAOZZ	81349	M6000-N-01000	HOSE, NONMETALLIC UOC: V37	V
	PAOZZ	19207	10886344-3	HOSE, NONMETALLIC UOC: V95	V
	PAOZZ	19207	11662995	HOSE, NONMETALLIC UOC: V35, V36, V37, V38, 056, 120	V
	PAOZZ	19207	11662995	HOSE, NONMETALLIC UOC: V95	V
	PAOZZ	19207	11662995-3	HOSE, NONMETALLIC UOC: V37	V
	PAOZZ	19207	11662996	HOSE, NONMETALLIC UOC: V35, V36, V37, V38, 056, 120	V
	PAOZZ	19207	11662996	HOSE, NONMETALLIC UOC: V95	V
	PAOZZ	19207	11662999	HOSE, NONMETALLIC UOC: V35, V36, V37, V38, 056, 120	V
	PAOZZ	19207	11662999	HOSE, NONMETALLIC UOC: V95	V
	PAOZZ	19207	12313104	HOSE, NONMETALLIC UOC: 056	V
	PAOZZ	19207	7359580	LINING UOC: ACP	V
	PAOZZ	19207	8668254	LINING UOC: ACP	V
	PAOZZ	19207	10886771	PAD, CUSHIONING UOC: V35, V36, V37, V38, 056, 120	V
	PAOZZ	19207	10917941-3	PAD, CUSHIONING UOC: ACP, V37	V
	PAOZZ	19207	10943241	PLASTIC SHEET UOC: V35, V36, V37, V38, 056, 120	V
	PAOZZ	81349	MILR1670TYPE1	ROPE, FIBROUS UOC: V37	V
	PAOZZ	19207	10942858-4	ROPE, FIBROUS UOC: V38, 120	V
	PAOZZ	19207	11678085-1	RUBBER SHEET, CELLUL UOC: V35, 056	V
	PAOZZ	19207	10861633	SEAL, NONMETALLIC SP UOC: V35, V36, V38, 011, 056, 120	V
	PAOZZ	19207	10861633	SEAL, NONMETALLIC SP UOC: V95	V
	PAOZZ	19207	10942794-5	SEAL, NONMETALLIC SP UOC: V36	V
	PAOZZ	19207	12253559	SEAL, NONMETALLIC SP UOC: V35, V36, V37, V38, 056, 120	V
	PAOZZ	19207	12253559	SEAL, NONMETALLIC SP UOC: V95	V
	PAOZZ	19207	11633526-1	TUBING ASSEMBLY, NON UOC: V35, V36, V37, V38, 056, 120	V
	PAOZZ	19207	11678025	TUBING, NONMETALLIC UOC: V35, 056	V
	PAOZZ	19207	12313298	TUBING, NONMETALLIC UOC: V35, V36, V37, V38, 056, 120	V
	PAOZZ	19207	12313298	TUBING, NONMETALLIC UOC: V95	V
	PAOZZ	19207	7017826	TUBING, NONMETALLIC UOC: V35, V36, V37, V38, 056, 120	V

BULK-2

SECTION II

TM9-2350-261-24P

(1) ITEM NUMBER	(2) SMR CODE	(3) CAGE	(4) PART NUMBER	(5) DESCRIPTION AND USABLE ON CODE (UOC)	(6) QTY
				GROUP 95 GENERAL USE STANDARDIZED PARTS GROUP 9501 BULK MATERIAL, CONTINUED FIG. BULK	
	PAOZZ	19207	7017826	TUBING, NONMETALLIC UOC: V95	V
	PAOZZ	81349	M5086/1-20-0	WIRE, ELECTRIC UOC: V95	V
	PAOZZ	81349	M13486-1-1	WIRE, ELECTRICAL UOC: V37	V
	PAOZZ	81349	M13486-1-11	WIRE, ELECTRICAL UOC: V35, V36, V37, V38, 056, 120	V
	PAOZZ	81349	M13486-1-11	WIRE, ELECTRICAL UOC: V95	V
	PAOZZ	81349	M13486-1-12	WIRE, ELECTRICAL UOC: V35, V36, V37, V38, 011, 056, 120	V
	PAOZZ	81349	M13486-1-14	WIRE, ELECTRICAL UOC: V35, V36, V37, V38, 056, 120	V
	PAOZZ	81349	M13486-1-14	WIRE, ELECTRICAL UOC: V95	V
	PAOZZ	81349	M13486-1-2	WIRE, ELECTRICAL UOC: ACP	V
	PAOZZ	81349	M13486-1-3	WIRE, ELECTRICAL UOC: V95	V
	PAOZZ	81349	M13486-1-5	WIRE, ELECTRICAL UOC: V35, V36, V37, V38, 056, 120	V
	PAOZZ	81349	M13486-1-6	WIRE, ELECTRICAL UOC: V36, V38, 120	V
	PAOZZ	81349	M13486-1-7	WIRE, ELECTRICAL UOC: V35, V36, V37, V38, 056, 120	V
	PAOZZ	81349	M13486/1-4	WIRE, ELECTRICAL UOC: V35, V36, V37, V38, 056, 011, 120	V
	PAOZZ	81349	M13486/1-4	WIRE, ELECTRICAL UOC: V95	V
	PAOZZ	81349	M13486/1-7	WIRE, ELECTRICAL UOC: ACP, V35, V36, V37, V38, 056, 011, 120	V
	PAOZZ	81349	M13486/1-9	WIRE, ELECTRICAL UOC: V35, V36, V37, V38, 056, 120	V
	PAOZZ	81349	M13486/15-2	WIRE, ELECTRICAL UOC: ACP	V
	PAOZZ	81349	M16878/15BJA0	WIRE, ELECTRICAL UOC: V95	V
	PAFZZ	81349	M5086/1-12-0	WIRE, ELECTRICAL UOC: V95	V
	PAOZZ	81349	M5086/2-8-9	WIRE, ELECTRICAL UOC: V95	V
	PAOZZ	81349	M81044-9-12-0	WIRE, ELECTRICAL UOC: V83	V
	PAFZZ	81349	M81044/12-20-9	WIRE, ELECTRICAL UOC: ACP	V
	PAOZZ	81349	M81044/9-10-9	WIRE, ELECTRICAL UOC: ACP	V
	PAFZZ	81349	M81044/9-12-9	WIRE, ELECTRICAL UOC: ACP, V83	V
	PAOZZ	81349	M81044/9-14-9	WIRE, ELECTRICAL UOC: ACP	V
	PAOZZ	81349	M81044/9-16-9	WIRE, ELECTRICAL UOC: ACP	V
	PAOZZ	81349	M81044/9-18-9	WIRE, ELECTRICAL UOC: ACP	V
	PAOZZ	81349	M81044/9-2-9	WIRE, ELECTRICAL UOC: ACP	V
	PAFZZ	81349	M81044/9-20-9	WIRE, ELECTRICAL UOC: ACP	V

BULK-3

SECTION II

TM9-2350-261-24P

(1) ITEM NUMBER	(2) SMR CODE	(3) CAGE	(4) PART NUMBER	(5) DESCRIPTION AND USABLE ON CODE (UOC)	(6) QTY
				GROUP 95 GENERAL USE STANDARDIZED PARTS GROUP 9501 BULK MATERIAL, CONTINUED FIG. BULK,	
PAFZZ	81349	M81044	9-22-9	WIRE,ELECTRICAL UOC: ACP	V
PAOZZ	81349	M81044	9-4-9	WIRE,ELECTRICAL UOC: ACP	V
PAOZZ	81349	M81044	9-6-9	WIRE,ELECTRICAL UOC: ACP	V
PAOZZ	81349	M81044	9-8-9	WIRE,ELECTRICAL UOC: ACP	V
PAOZZ	19207	12293251	-1	WIRE,ELECTRICAL UOC: ACP	V
PAOZZ	19207	12293251	-2	WIRE,ELECTRICAL UOC: ACP	V
PAOZZ	19207	12293251	-4	WIRE,ELECTRICAL UOC: ACP	V
PAOZZ	19207	58349R		WIRE,ELECTRICAL UOC: V95	V

END OF FIGURE

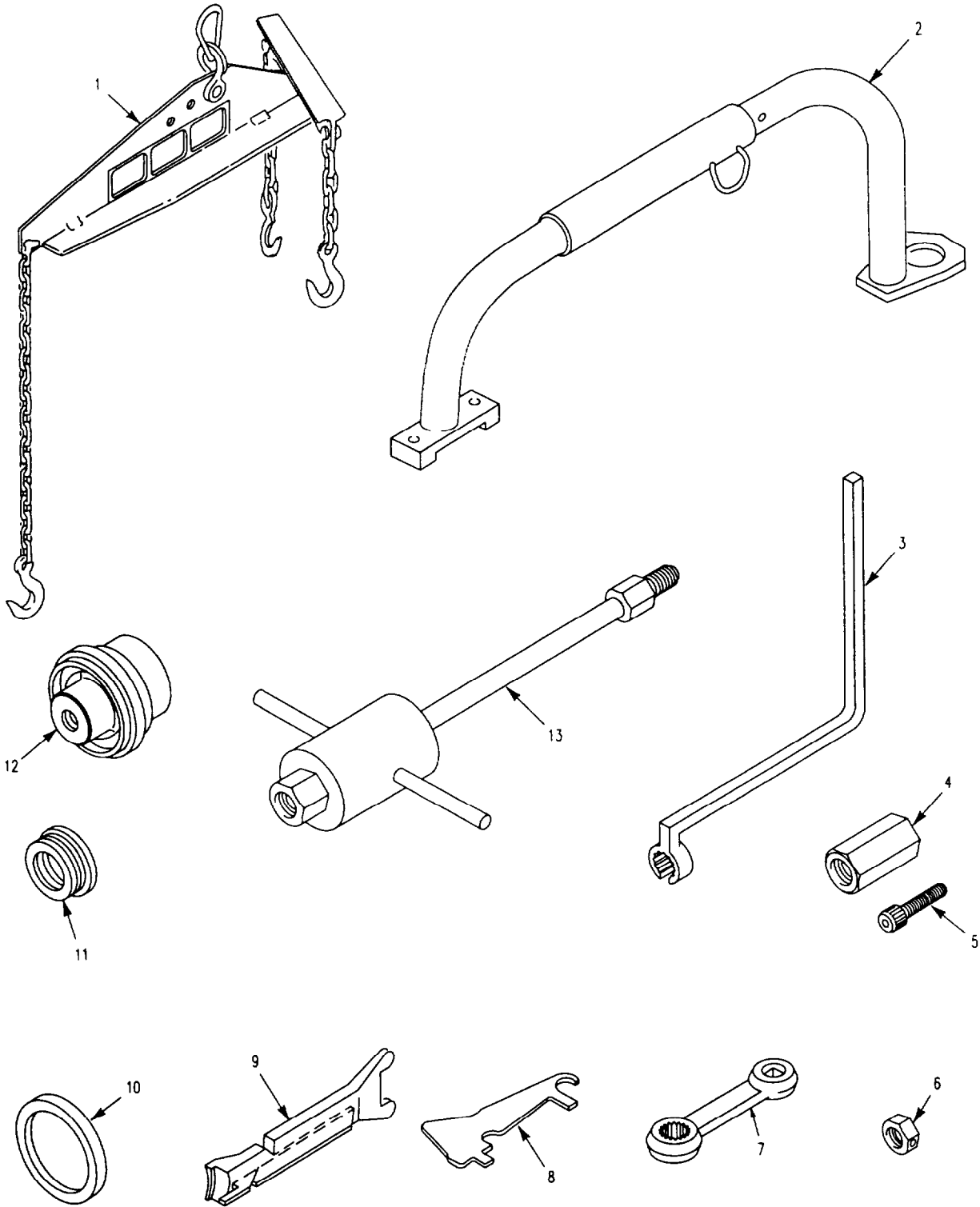

Figure 448. Unit Maintenance Tool Kit, Full Tracked

SECTION III

TM9-2350-261-24P

(1) ITEM NUMBER	(2) SMR CODE	(3) CAGE	(4) PART NUMBER	(5) DESCRIPTION AND USABLE ON CODE (UOC)	(6) QTY
				GROUP 26 TOOLS AND TEST EQUIPMENT GROUP 2604 SPECIAL TOOLS FIG. 448 UNIT MAINTENANCE TOOL KIT, FULL TRACKED	
1	PEOZZ	19207	10942647	SLING,BEAM TYPE	1
2	PEOZZ	19207	11589384	BAR,LIFTING,FINAL D	1
3	PEOZZ	19207	10949344	WRENCH,OPEN END BOX	1
4	PEOZZ	19207	1251805	ADAPTER,TORSION BAR	1
5	PEOZZ	96906	MS1699697	SCREW,CAP,SOCKET HE USE WITH P/N 12251805 UOC: ACP,V35,V36,V37,V38,011,056,120	1
6	PEOZZ	19207	10932504	SOCKET WRENCH ATTAC	1
7	PEOZZ	19207	10917666	ADAPTER,TORQUE WREN	1
8	PAOZZ	19207	12253280	GAGE,PROFILE	1
9	PEOZZ	19207	12268612	LIFTER,ROADWHEEL	1
10	PEOZZ	19207	10863001	S P A C E R , R I N G	1
11	PEOZZ	19207	10863002	REPLACER,GREASE CAP	1
12	PEOZZ	19207	12269522	REMOVER AND REPLACE	1
13	PEOZZ	19207	5573615	PULLER,SLIDE USE WITH ADAPTER, P/N 12251805	1

END OF FIGURE

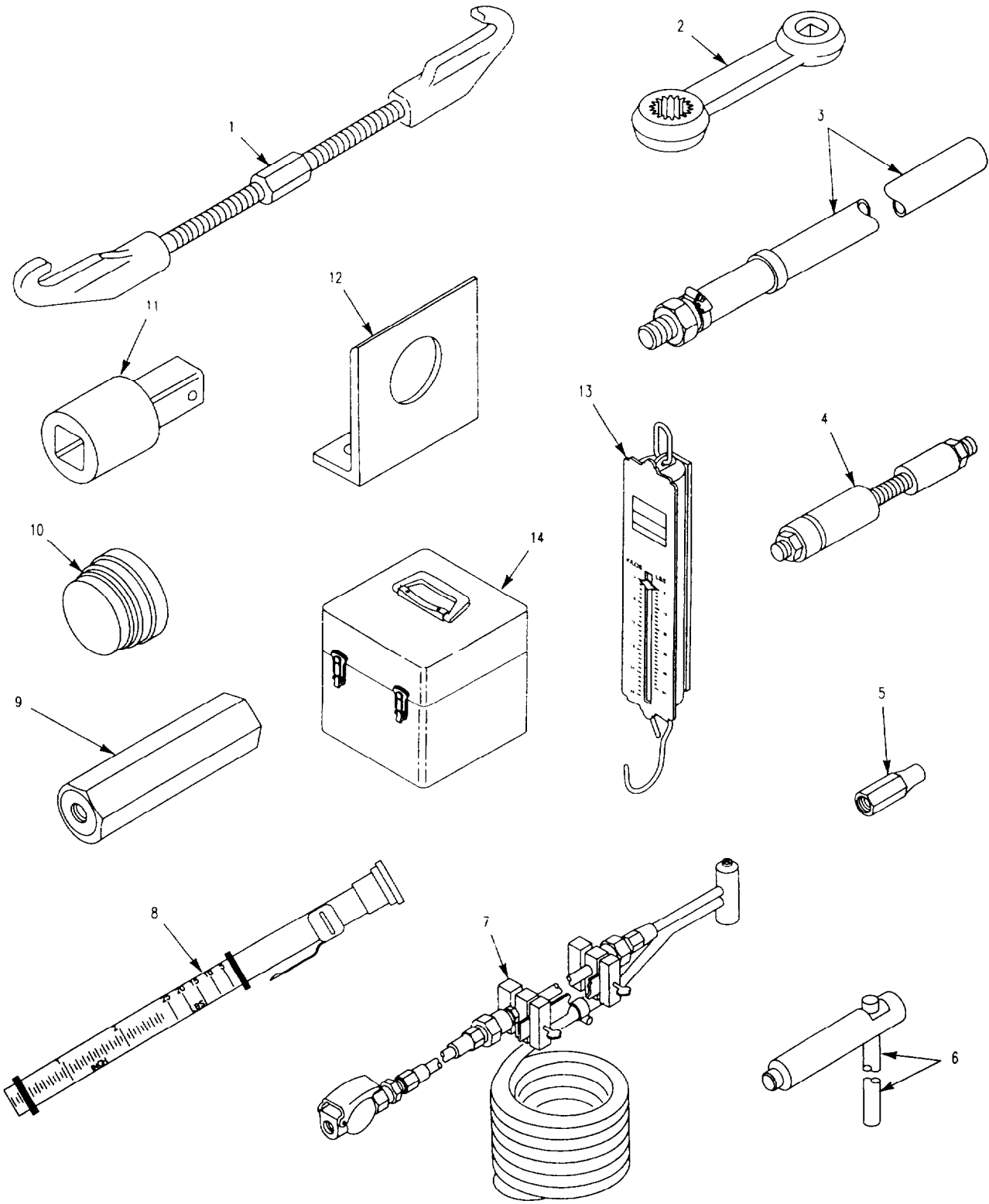

Figure 449. Unit Maintenance Tool Kit, Full Tracked

SECTION III

TM 9-2350-261-24P

(1) ITEM NUMBER	(2) SMR CODE	(3) CAGE	(4) PART NUMBER	(5) DESCRIPTION AND USABLE ON CODE (UOC)	(6) QTY
				GROUP 2604 SPECIAL TOOLS FIG. 449 UNIT MAINTENANCE TOOL KIT, FULL TRACKED	
1	PAOZZ	19207	12253183	FIXTURE,TRACK CONNE	2
2	PEOZZ	19207	11663358-2	ADAPTER,TORQUE WREN 6C U-JOINT	1
2	PEOZZ	19207	11663358-1	ADAPTER,TORQUE WREN 7C U-JOINT	1
3	PEOZZ	19207	11633323	HOSE ASSEMBLY,NONME	1
4	PEOZZ	19207	10943279	REMOVER AND REPLACE	1
5	PEOZZ	19207	11592843	ADAPTER U/W PULLER, P/N 5573615	1
6	PEOZZ	19207	11678718	PUNCH,DRIVE PIN	1
7	PEOZZ	19207	11676393	CLEANING TOOL,RADIA	1
9	PEOZZ	19207	12269380	TOOL,SHOCK ABSORBER	1
10	PEOZZ	19207	12269371	REPLACER,IDLER BEAR	1
11	PEOZZ	33287	J6985-3	ADAPTER,SOCKET WREN	1
12	PEOZZ	19207	12354718	BRACKET,ANGLE	1
13	PEOZZ	39428	T175714	SCALE,WEIGHING	1

END OF FIGURE

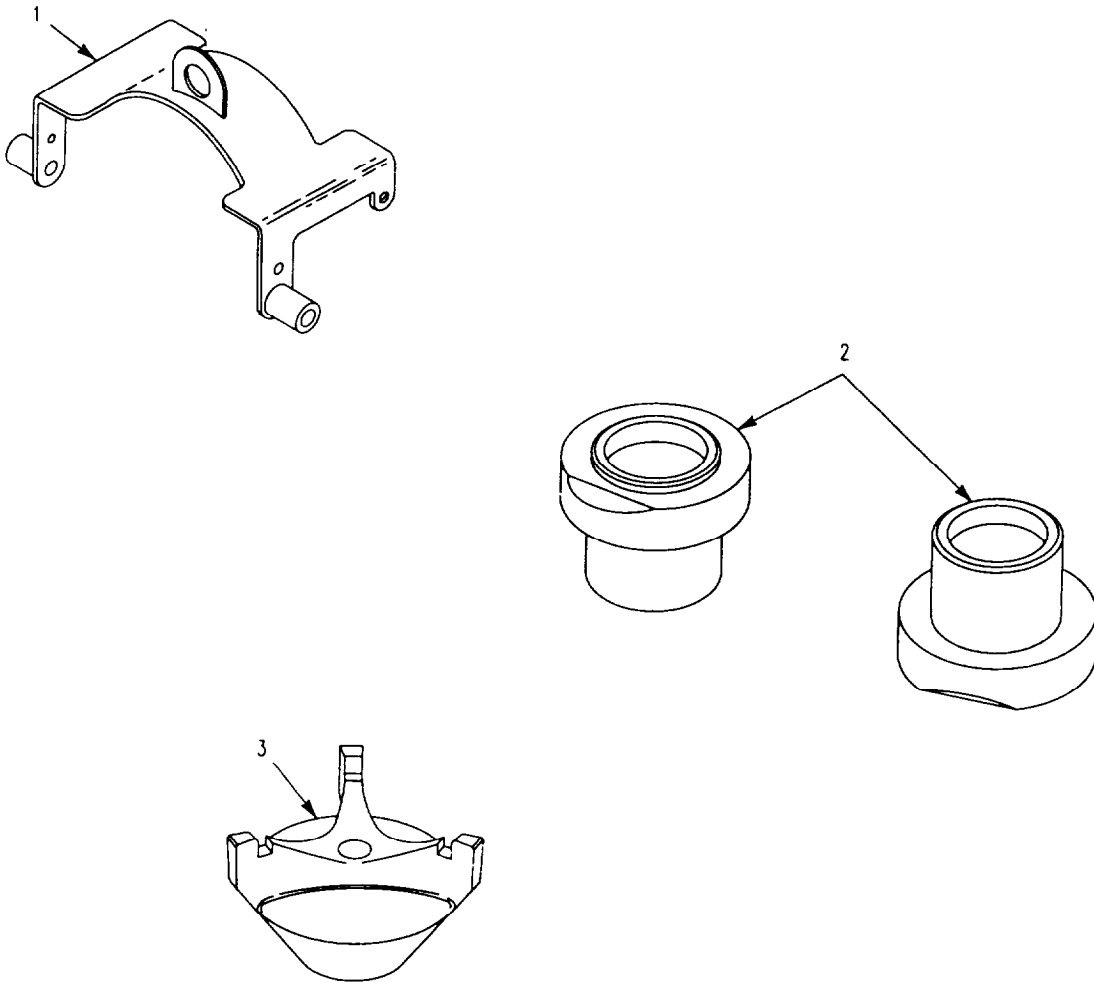

Figure 449A. Direct Support Special Tools

SECTION III

TM9-2350-261-24P

(1) ITEM NUMBER	(2) SMR CODE	(3) CAGE	(4) PART NUMBER	(5) DESCRIPTION AND USABLE ON CODE (UOC)	(6) QTY
				GROUP 2604 SPECIAL TOOLS FIG. 449A DIRECT SUPORT SPECIAL TOOLS	
KIT	ADFFZ	19207	12381928	TOOL KIT DIRECT SPT	1
1	PEFZZ	19207	8356184	ADAPTER,HOISTING,TR	1
2	PEFZZ	19207	12313101	POSITIONER,BEARING	2
3	PEFZZ	19207	12313102	INSERTER,BEARING AN	1

END OF FIGURE

449A-1

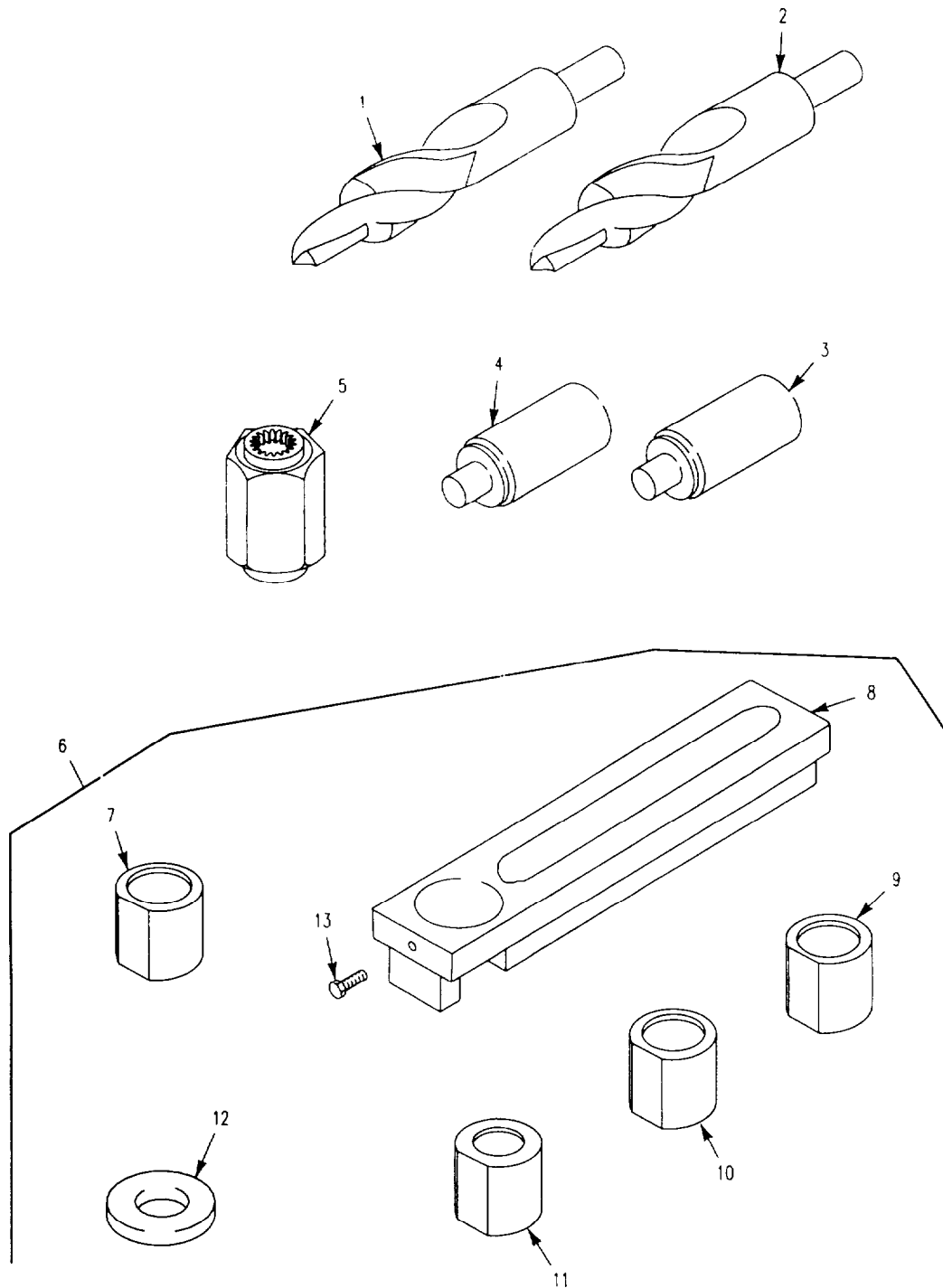

Figure 450. General Support Special Tools

SECTION III

TM9-2350-261-24P

(1) ITEM NUMBER	(2) SMR CODE	(3) CAGE	(4) PART NUMBER	(5) DESCRIPTION AND USABLE ON CODE (UOC)	(6) QTY
				GROUP 2604 SPECIAL TOOLS	
				FIG. 450 GENERAL SUPPORT SPECIAL TOOLS	
KIT	ADHHH	19207	12381929	TOOL KIT GENERAL MA	1
KIT	ADHHH	19207	10932474	UOC: ACP,V35,V36,V37,V38,011,056,120 .TOOL KIT,THREAD INS	1
1	PEHZZ	19207	10932462-1	UOC: V35,V36,V37,V38,011,056,120,ACP CUTTER,HOLE FORMING	1
2	PEHZZ	19207	10932462-2	UOC: V35,V36,V37,V38,011,056,120,ACP CUTTER,HOLE FORMING	1
3	PEHZZ	19207	10932490-2	UOC: V35,V36,V37,V38,011,056,120,ACP INSERTER,BEARING AN	1
4	PEHZZ	19207	10932490-1	UOC: V35,V36,V37,V38,011,056,120,ACP INSERTER,BEARING AN	1
5	PEHZZ	19207	10932475	UOC: V35,V36,V37,V38,011,056,120,ACP WRENCH,SOCKET	1
6	ADHHZ	19207	10932383	UOC: V35,V36,V37,V38,011,056,120,ACP HOLDER KIT,THREAD I	1
7	PEHZZ	19207	10932383-2	UOC: V35,V36,V37,V38,011,056,120,ACP .INSERTER,BEARING AN	1
8	PEHZZ	19207	10932383-1	UOC: V35,V36,V37,V38,011,056,120,ACP .HOLDING TOOL,INSERT	1
9	PEHZZ	19207	10932383-3	UOC: V35,V36,V37,V38,011,056,120,ACP .INSERTER,BEARING AN	1
10	PEHZZ	19207	10932383-4	UOC: V35,V36,V37,V38,011,056,120,ACP .INSERTER,BEARING AN	1
11	PEHZZ	19207	10932383-5	UOC: V35,V36,V37,V38,011,056,120,ACP .INSERTER,BEARING ANI	1
12	PEHZZ	19207	10932383-6	UOC: V35,V36,V37,V38,011,056,120,ACP .WASHER,FLAT	1
13	PEHZZ	96906	MS51955-18	UOC: V35,V36,V37,V38,011,056,120,ACP .SETSCREW	1

END OF FIGURE

This Figure Has Been Deleted

Figure 451. Deleted

SECTION III

TM9-2350-261-24P

(1) ITEM NUMBER	(2) SMR CODE	(3) CAGE	(4) PART NUMBER	(5) DESCRIPTION AND USABLE ON CODE (UOC)	(6) QTY
				GROUP 2604 SPECIAL TOOLS FIG. 451 DELETED	

This Figure Has Been Deleted

Figure 452. Deleted

SECTION III

TM9-2350-261-24P

(1) ITEM NUMBER	(2) SMR CODE	(3) CAGE	(4) PART NUMBER	(5) DESCRIPTION AND USABLE ON CODE (UOC)	(6) QTY
				GROUP 2604 SPECIAL TOOLS FIG. 452 DELETED	

This Figure Has Been Deleted

Figure 453. Deleted

SECTION III

TM9-2350-261-24P

(1) ITEM NUMBER	(2) SMR CODE	(3) CAGE	(4) PART NUMBER	(5) DESCRIPTION AND USABLE ON CODE (UOC)	(6) QTY
				GROUP 2604 SPECIAL TOOLS FIG. 453 DELETED	

This Figure Has Been Deleted

Figure 454. Deleted

SECTION III

TM9-2350-261-24P

(1)	(2)	(3)	(4)	(5)	(6)
ITEM	SMR		PART	DESCRIPTION AND USABLE ON CODE (UOC)	QTY
NUMBER	CODE	CAGE	NUMBER		
				GROUP 2604 SPECIAL TOOLS	
				FIG. 454 DELETED	

SECTION IV

TM 9-2350-261-24P
CROSS-REFERENCE INDEXES
NATIONAL STOCK NUMBER INDEX

STOCKNUMBER	FIG.	ITEM	STOCKNUMBER	FIG.	ITEM
0000-00-000-0000	3988	29	4730-00-007-4580	365	31
0000-00-000-0000	398E	5	4730-00-007-4580	379	21
0000-00-000-0000	3986	16	4730-00-007-4580	382	12
0000-00-000-0000	398I	18	4730-00-007-4580	385	22
0000-00-000-0000	398K	15	2510-00-007-4845	225	19
0000-00-000-0000	398M	24	5340-00-007-4847	290	12
0000-00-000-0000	398N	17	5340-00-007-4848	277	43
0000-00-000-0000	398R	20	4240-00-007-9453	398A	29
5310-00-000-0079	164	8	4240-00-007-9453	398C	25
5310-00-000-0079	166	3	4240-00-007-9453	3986	6
5310-00-000-0079	268	9	4240-00-007-9453	398H	30
2520-00-001-3548	166	14	4240-00-007-9453	398J	19
534c-00-001-4837	299	26A	4240-00-007-9453	398L	26
5340-00-001-4837	315	12	4240-00-007-9453	398P	25
5340-00-001-9233	390	3	4240-00-007-9453	398R	10
3040-00-003-1008	229	7	6110-00-008-1766	75	1
6650-00-003-3097	283	1	5340-00-008-9996	284	10
2540-00-003-3103	277	37	5340-00-008-9996	288	3
2540-00-003-3103	278	16	5340-00-008-9996	297	11
2540-00-003-3110	263	17	5340-00-008-9996	307	20
4730-00-003-5919	443	11	2910-00-009-3406	KIT	
2590-00-003-8336	253	17	5340-00-009-3407	331	14
2590-00-003-8336	255	6	6160-00-009-4015	97	3
2590-00-003-8337	257	7	6160-00-009-4015	99	5
2510-00-003-8340	229	2	6160-00-009-4015	100	3
2510-00-003-8341	229	10	6160-00-009-4016	97	2
5340-00-003-8352	395	13	6160-00-009-4016	99	6
2530-00-004-0761	181	6	6160-00-009-4016	100	14
5365-00-004-0763	448	10	5365-00-009-7687	176	10
2510-00-004-2307	228	14	5365-00-010-1707	277	33
4730-00-004-4265	443	13	5365-00-010-1707	278	12
4730-00-004-4268	36	11	5365-00-010-2148	213	8
9535-00-004-4276	253	13	5365-00-010-2148	232	20
2510-00-004-6850	73	1	5340-00-010-2500	239	4
5310-00-004-7098	47	21	5340-00-010-2502	270	26
4720-00-004-8249	3980	11	2540-00-010-2503	270	24
4720-00-004-8425	33	21	5340-00-010-3800	261	5
5340-00-004-8427	233	2	5340-00-010-3800	265	16
5340-00-005-0537	398H	23	4730-00-010-3885	41	16
5340-00-005-0539	422	7	4730-00-010-3885	54	17
5340-00-005-0541	422	20	6220-00-010-3982	92	12
4720-00-005-5008	BULK		5340-00-010-5417	235	10
5340-00-005-5095	289	13	5320-00-011-0048	304	12
5310-00-005-6108	202	28A	5320-00-011-0048	304	18
5310-00-005-6108	204	13	5340-00-011-5233	305	15
2540-00-005-7688	253	3	5310-00-011-5730	166	6
2510-00-005-7695	35	10	5315-00-012-0123	193	5
2510-00-005-7695	422	11	5315-00-012-0123	262	20
5340-00-005-7696	307	18	5315-00-012-0123	326	24
5340-00-006-0639	313	25	5315-00-012-0123	396	7
5340-00-006-0639	319	25	5307-00-012-2928	266	11
5330-00-006-2403	325	4	5315-00-012-4553	60	4
5330-00-006-2403	326	4	5310-00-013-1052	416	3
5365-00-006-4871	253	4	5315-00-013-7228	229	18
5340-00-006-7498	277	42	7690-00-014-0520	46	22
5340-00-006-7498	278	23	7690-00-014-0605	341	3
5340-00-006-7499	277	25	7690-00-014-0605	343	2
5340-00-006-7499	278	26	7690-00-014-0610	202	18
2510-00-006-9636	225	9	7690-00-014-0610	202	32
4730-00-007-4580	24	27	7690-00-014-0610	202	42
4730-00-007-4580	335	24	7690-00-014-0610	339	10
4730-00-007-4580	338	28	7690-00-014-0610	342	13
4730-00-007-4580	363	22	7690-00-014-0610	339A	10

SECTION IV

TM 9-2350-261-24P
CROSS-REFERENCE INDEXES
NATIONAL STOCK NUMBER INDEX

STOCKNUMBER	FIG.	ITEM	STOCKNUMBER	FIG.	ITEM
7690-00-014-0610	341A	11	2540-00-023-5615	366	17
7690-00-014-0643	42	19	4730-00-025-7508	31	11
7690-00-014-0728	343	15	4730-00-025-7508	37	7A
7690-00-014-0788	58	3	4730-00-025-7508	338	8
7690-00-014-1449	339	4	4730-00-025-7508	363	4
7690-00-014-1449	340	2	3120-00-025-7746	221	9
7690-00-014-1449	341	2	5925-00-026-4767	68	8
7690-00-014-1449	342	14	5925-00-026-4767	73	19
7690-00-014-1449	343	3	5925-00-026-4767	398A	11
1005-00-014-2661	280	15	5925-00-026-4767	398D	9
1005-00-014-2663	280	13	5925-00-026-4767	398P	4
5310-00-014-5850	19	5	4820-00-026-8473	374	24
5310-00-014-5850	19	17	5340-00-029-0517	446	36
5310-00-014-5850	51	21	2990-00-029-0529	50	2
5310-00-014-5850	53	26	5340-00-030-6622	390	17
5310-00-014-5850	58	19	4710-00-034-0867	192	13
5310-00-014-5850	72	10	3020-00-034-1874	55	2
5310-00-014-5850	135	10	2910-00-036-0237	21	7
5310-00-014-5850	145	5	3120-00-036-0304	222	3
5310-00-014-5850	147	21	3120-00-036-0304	222	6
5310-00-014-5850	271	22	3120-00-036-0304	223	3
5310-00-014-5850	279	5	3120-00-036-0304	223	5
5310-00-014-5850	302	35	5365-00-037-5030	292	7
5310-00-014-5850	303	19	4730-00-038-7015	443	15
5310-00-014-5850	427	7	6150-00-039-8256	337	21
5310-00-014-5850	446	21	3040-00-040-1079	225	3
5310-00-014-5850	3988	35	3040-00-040-1079	228	23
5310-00-014-5850	398F	35	2540-00-040-1120	230	6
5310-00-014-5850	398O	13	2540-00-041-3105	265	6
5310-00-014-5850	398R	29	6145-00-044-3579	BULK	
5305-00-014-9921	300	11	5305-00-044-4153	157	4
2540-00-015-2556	211	4	5305-00-044-4153	220	3
2940-00-015-3609	41	9	5305-00-044-4153	220	3
5340-00-016-0034	330	14	5305-00-044-4153	396	18
5340-00-016-0034	331	9	4730-00-044-4583	223	30
5315-00-017-1406	188	5	5310-00-044-6363	397	13
5306-00-017-6143	219	4	6240-00-044-6914	87	4
4240-00-018-3079	398U	2	6240-00-044-6914	92	21
5355-00-018-4504	216	3	6240-00-044-6914	403	6
5315-00-018-7988	263	13	6240-00-044-6914	404	4
4730-00-018-9566	42	4	5310-00-045-3296	43	16
5315-00-019-0777	56	22	5310-00-045-3296	135	9
6240-00-019-0877	87	5	5310-00-045-3296	245	21
6240-00-019-0877	88	4	5310-00-045-3296	398R	26
6240-00-019-0877	90	5	5310-00-045-3296	398S	10
6240-00-019-0877	404	5	5310-00-045-3299	398A	8
4730-00-0192067	37	16	5310-00-045-3299	3988	5
6240-00-0193093	91	13	5310-00-045-3299	398D	8
6240-00-0143093	404	3	5310-00-045-3299	398F	11
2510-00-0143397	213	3	5310-00-045-3299	398M	11
2540-00-0143926	270	1	5310-00-045-3299	398O	39
2590-00-019-3965	244	5	5310-00-045-3299	398P	10
2590-00-019-3965	246	31	5310-00-045-3299	398U	11
2540-00-019-3973	269	5	5340-00-045-4246	298	4
2940-00-019-4775	11	11	3120-00-045-4247	222	12
5340-00-019-7708	398A	4	3120-00-045-4247	223	9
5340-00-0187708	398D	4	5310-00-045-5202	338	14
5340-00-01%7708	398P	7	5310-00-045-5202	346	24
5306-00-019-9514	173	3	5310-00-045-5202	395	20
2510-00-020-2280	173	1	5360-00-050-1191	211	5
2510-00-020-2281	173	5	5306-00-050-1238	270	21
5360-00-021-6587	234	2	5910-00-050-2023	112	8
5360-00-021-6587	235	7	5910-00-050-2023	116	13

TM 9-2350-261-24P
CROSS-REFERENCE INDEXES
NATIONAL STOCK NUMBER INDEX

STOCKNUMBER	FIG.	ITEM	STOCKNUMBER	FIG.	ITEM
5910-00-050-2023	119	18	2540-00-057-1653	276	2
5910-00-050-2023	121	2	2540-00-057-1657	51	1
5910-00-050-2023	122	8	2540-00-057-1657	261	14
5910-00-050-2023	124	17	5340-00-057-1685	359	12
5910-00-050-2023	429	20	5999-00-057-2929	65	5
5340-00-050-2760	331	3	5999-00-057-2929	69	12
5310-00-050-3275	328	17	5999-00-057-2929	70	17
4730-00-050-4208	174	8	5999-00-057-2929	73	10
4730-00-050-4208	176	18	5999-00-057-2929	92	15
4730-00-050-4208	176	25	5999-00-057-2929	107	5
4730-00-050-4208	179	11	5999-00-057-2929	108	1
5315-00-050-5086	274	13	5999-00-057-2929	110	10
5340-00-050-6866	53	24	5999-00-057-2929	114	24
2510-00-050-8045	265	20	5999-00-057-2929	115	21
5305-00-050-9229	406	2	5999-00-057-2929	118	29
5305-00-050-9229	440	23	5999-00-057-2929	123	10
5305-00-050-9230	439	4	5999-00-057-2929	128	2
2910-00-050-9838	41	20	5999-00-057-2929	132	7
2910-00-050-9879	41	23	5999-00-057-2929	133	9
5340-00-051-0660	33	2	5999-00-057-2929	139	2
5305-00-051-4075	248	31	5999-00-057-2929	140	7
5305-00-051-4075	248	41	5999-00-057-2929	141	9
5306-00-051-4077	158	3	5999-00-057-2929	147	6
4730-00-051-4516	168	9	5999-00-057-2929	153	2
5305-00-051-6521	248	55	5999-00-057-2929	365	21
2910-00-052-0033	375	6	5999-00-057-2929	370	7
5340-00-052-0059	83	7	5999-00-057-2929	370	18
5340-00-052-0083	208	8	5999-00-057-2929	382	23
5340-00-052-9480	174	15	5999-00-057-2929	385	7
5340-00-052-9481	286	5	5999-00-057-2929	397	8
5340-00-052-9481	309	21	5999-00-057-2929	399	15
5365-00-053-0513	227	2	5999-00-057-2929	400	2
5120-00-053-3625	448	6	5999-00-057-2929	401	5
5310-00-054-4692	411	3	5999-00-057-2929	402	6
5320-00-054-6075	273	5	5999-00-057-2929	421	12
5320-00-054-6075	273	5	5999-00-057-2929	358A	4
5320-00-054-6075	274	4	5340-00-057-3037	7	3
5320-00-054-6075	277	19	5340-00-057-3037	8	2
5320-00-054-6075	266	1	5340-00-057-3052	7	16
5305-00-054-6675	329	9	5365-00-057-4501	179	9
5360-00-054-8367	22	3	5315-00-057-4504	50	19
5360-00-054-8367	25	3	5315-00-057-7056	262	16
5360-00-054-8367	215	22	5315-00-057-7056	265	28
2510-00-054-8372	328	11	5330-00-057-7057	213	2
5340-00-054-8375	227	9	5330-00-057-7057	232	23
5340-00-054-8375	229	25	5310-00-057-7080	60	23
5340-00-054-8390	92	1	5310-00-057-7080	61	23
5310-00-055-1101	349	7	5305-00-058-0784	450	13
5310-00-055-1101	352	4	5310-00-058-1305	294	11
5330-00-055-1584	54	13	5310-00-058-1305	303	25
5360-00-055-2435	242	2	5365-00-058-1569	250	23
5360-00-055-2435	251	2	5365-00-058-1679	237	11
4720-00-055-5982	168	5	5315-00-058-6011	294	8
2540-00-055-9918	209	10	5306-00-058-7075	60	15
2540-00-055-9918	210	8	5315-00-058-7076	49	7
5365-00-055-9919	209	14	5306-00-058-7085	60	28
5365-00-055-9919	210	10	4710-00-058-7105	348	12
5340-00-055-9922	202	25	5330-00-058-9263	52	6
5340-00-055-9922	204	10	5330-00-058-9263	53	9
2540-00-055-9927	260	3	5315-00-059-3530	56	17
5310-00-056-3395	302	27	5310-00-059-3531	195	8
5306-00-056-8012	257	1	5310-00-059-3531	195	8
2940-00-057-1582	6	6	5305-00-059-4552	92	20

SECTION IV

TM 9-2350-261-24P
CROSSREFERENCE INDEXES
NATIONAL STOCK NUMBER INDEX

STOCKNUMBER	FIG.	ITEM	STOCKNUMBER	FIG.	ITEM
5305-00-059-4573	98	6	5310-00-067-6356	200	5
5310-00-059-5327	159	10	5310-00-067-6356	222	20
5340-00-59-5772	204	16	5310-00-067-6356	223	12
4720-00-060-2732	398P	20	5310-00-067-6357	24	38
5315-00-060-5393	153	14	5310-00-067-6357	24	38
5315-00-060-6987	346	21	5310-00-067-6357	26	5
5315-00-060-6987	347	1	5310-00-067-6357	62	6
2510-00-060-7242	324	6	5310-00-067-6357	84	4
2910-00-060-7263	22	1	5310-00-067-6357	91	21
5365-00-060-7294	222	34	5310-00-067-6357	95	26
5365-00-060-7294	223	31	5310-00-067-6357	96	3
5355-00-060-7342	298	12	5310-00-067-6357	119	2
5310-00-061-1258	75	2	5310-00-067-6357	120	10
5310-00-061-1258	77	10	5310-00-067-6357	134	6
5310-00-061-1258	87	7	5310-00-067-6357	135	18
5310-00-061-1258	88	6	5310-00-067-6357	285	2
5310-00-061-1258	88	6	5310-00-067-6357	309	19
5310-00-061-1258	101	4	5310-00-067-6357	331	10
5310-00-061-1258	149	10	5310-00-067-6357	331	10
5310-00-061-1258	234	5	5310-00-067-6357	335	10
5310-00-061-1258	235	11	5310-00-067-6357	338	33
5310-00-061-1258	296	10	5310-00-067-6357	363	29
5310-00-061-1258	300	3	5310-00-067-6357	364	25
5310-00-061-1258	310	25	5310-00-067-6357	368	23
5310-00-061-1258	335	2	5310-00-067-6357	369	4
5310-00-061-1258	362	36	5310-00-067-6357	370	24
5310-00-061-1258	366	10	5310-00-067-6357	374	20
5310-00-061-1258	369	24	5310-00-067-6357	376	7
5310-00-061-1258	374	29	5310-00-067-6357	379	17
5310-00-061-1258	397	11	5310-00-067-6357	385	26
5310-00-061-1258	398	2	5310-00-067-6357	412	2
5310-00-061-1258	398B	46	5310-00-067-6357	416	14A
5310-00-061-1258	398F	25	5310-00-067-6357	422	12
5310-00-061-1258	398H	19	5310-00-067-6357	425	29
5310-00-061-1258	398K	4	5310-00-067-6357	398B	44
5310-00-061-1258	398M	30	5310-00-067-6357	398F	24
5310-00-061-1258	398O	23	5310-00-067-6357	398I	13
5310-00-061-1258	398S	7	5310-00-067-6357	398K	11
5310-00-061-4650	70	16	5310-00-067-6357	398M	32
5310-00-061-4650	71	8	5310-00-067-6357	398O	19
5310-00-061-4650	73	2	5310-00-067-6357	398S	16
5310-00-061-4650	328	8	5340-00-067-7887	268	7
5310-00-061-4650	425	33	2540-00-067-7888	227	13
5320-00-062-2647	281	6	5305-00-067-9847	275	17
5935-00-062-7450	102	15	5305-00-068-0500	24	39
5935-00-062-7451	102	16	5305-00-068-0500	26	6
5365-00-062-9844	262	38	5305-00-068-0500	161	21
2540-00-062-9845	262	39	5305-00-068-0500	358	18
5365-00-062-9851	262	36	5305-00-068-0500	376	8
5340-00-063-8124	262	34	5305-00-068-0501	128	14
5315-00-064-3756	187	4	5305-00-068-0501	200	1
5306-00-064-5356	63	3	5305-00-068-0501	236	26
9520-00-065-0759	97	10	5305-00-068-0501	277	38
9520-00-065-0759	100	13	5305-00-068-0501	363	20
2510-00-065-0765	237	10	5305-00-068-0502	30	30
5340-00-065-0819	148	2	5305-00-068-0502	33	22
2590-00-065-0839	324	12	5305-00-068-0502	34	13
3120-00-066-0909	33	13	5305-00-068-0502	73	15
3120-00-065-0909	38	14	5305-00-068-0502	79	2
5340-00-065-0939	233	5	5305-00-068-0502	84	2
5340-00-065-1971	97	13	5305-00-068-0502	96	5
5306-00-066-1972	250	22	5305-00-068-0502	128	14
2540-00-066-4281	359	1	5305-00-068-0502	148	4

SECTION IV

TM 9-2350-261-24P
CROSS-REFERENCE INDEXES
NATIONAL STOCK NUMBER INDEX

STOCK NUMBER	FIG.	ITEM	STOCK NUMBER	FIG.	ITEM
5305-00-068-0502	150	6	5305-00-068-0511	18	14
5305-00-068-0502	164	4	5305-00-068-0511	42	20
5305-00-068-0502	262	5	5305-00-068-0511	43	1
5305-00-068-0502	263	2	5305-00-068-0511	53	14
5305-00-068-0502	277	11	5305-00-068-0511	58	9
5305-00-068-0502	278	8	5305-00-088-0511	61	24
5305-00-068-0502	279	9	5305-00-068-0511	64	11
5305-00-068-0502	280	5	5305-00-068-0511	77	11
5305-00-068-0502	280	14	5305-00-068-0511	97	8
5305-00-068-0502	282	16	5305-00-068-0511	101	5
5305-00-068-0502	296	40	5305-00-068-0511	154	1
5305-00-068-0502	382	27	5305-00-068-0511	154	1
5305-00-068-0502	385	24	5305-00-068-0511	159	7
5305-00-068-0502	443	10	5305-00-068-0511	169	2
5305-00-068-0502	443	10	5305-00-068-0511	202	47
5305-00-068-0508	31	45	5305-00-068-0511	204	15
5305-00-068-0508	59	3	5305-00-068-0511	213	5
5305-00-068-0508	245	6	5305-00-068-0511	216	1
5305-00-068-0508	248	50	5305-00-068-0511	226	10
5305-00-068-0508	269	2	5305-00-068-0511	227	17
5305-00-068-0508	302	1	5305-00-068-0511	234	4
5305-00-068-0508	314	6	5305-00-068-0511	265	24
5305-00-068-0508	330	16	5305-00-068-0511	267	18
5305-00-068-0508	331	11	5305-00-068-0511	268	20
5305-00-068-0508	331	11	5305-00-068-0511	282	25
5305-00-068-0508	335	23	5305-00-068-0511	295	11
5305-00-068-0508	337	17	5305-0-068-0511	296	11
5305-00-068-0508	338	26	5305-00-068-0511	296	11
5305-00-068-0508	363	23	5305-00-068-0511	302	28
5305-00-068-0508	365	29	5305-00-068-0511	305	26
5305-00-068-0508	418	6	5305-00-068-0511	307	8
5305-00-068-0508	422	13	5305-00-068-0511	307	8
5305-00-068-0508	425	13	5305-00-068-0511	310	14
5305-00-068-0508	426	13	5305-00-068-0511	328	15
5305-00-068-0508	440	26	5305-00-068-0511	410	5
5305-00-068-0508	398B	30	5305-00-068-0511	429	9
5305-00-068-0508	398E	17	5305-00-068-0511	431	2
5305-00-068-0508	398J	1	5306-00-068-0513	95	16
5305-00-068-0508	398K	34	5306-00-068-0513	97	25
5305-00-068-0508	398L	32	5306-00-068-0513	150	16
5305-00-068-0508	398M	28	5306-00-068-0513	199	4
5305-00-068-0508	398N	1	5306-00-068-0513	248	66
5305-00-068-0508	398O	6	5306-00-068-0513	269	10
5305-00-068-0508	398R	44	5306-00-068-0513	331	19
5305-00-068-0509	426	10	5306-00-068-0513	365	39
5305-00-068-0510	4	3	5306-00-068-0513	382	26
5305-00-068-0510	9	3	5306-00-068-0513	446	37
5305-00-068-0510	85	4	5306-00-068-0514	97	25
5305-00-068-0510	85	4	5306-00-068-0514	254	3
5305-00-068-0510	294	4	5306-00-068-0514	268	12
5305-00-068-0510	295	1	5306-00-068-0514	270	11
5305-00-068-0510	302	24	5305-00-068-0515	19	9
5305-00-068-0510	303	16	5305-00-068-0515	48	21
5305-00-068-0510	306	14	5305-00-068-0515	320	13
5305-00-068-0510	326	1	5305-00-068-0515	391	9
5305-00-068-0510	361	3	5305-00-068-0516	254	18
5305-00-068-0510	422	16	5305-00-068-0516	320	16
5305-00-068-0510	398B	36	5305-00-068-0540	29	3
5305-00-068-0510	398E	14	5305-00-068-7837	62	5
5305-00-068-0510	398J	22	5305-00-068-7837	135	21
5305-00-068-0510	398K	22	5305-00-068-7837	278	13
5305-00-068-0510	398N	21	5305-00-068-7837	299	12
5305-00-068-0510	398R	40	5305-00-068-7837	305	10

TM 9-2350-261-24P
CROSS-REFERENCE INDEXES
NATIONAL STOCK NUMBER INDEX

STOCKNUMBER	FIG.	ITEM	STOCKNUMBER	FIG.	ITEM
5305-00-068-7837	317	21	5305-00-071-2069	299	18
5305-00-068-7837	330	13	5305-00-071-2069	308	1
5305-00-068-7837	331	8	5305-00-071-2069	311	27
5305-00-068-7837	331	8	5305-00-071-2069	390	4
5305-00-068-7837	338	25	5305-00-071-2069	395	34
5305-00-068-7837	369	7A	5305-00-071-2069	407	25
5305-00-068-7837	412	3	5305-00-071-2070	23	25
5305-00-068-7837	398A	10	5305-00-071-2070	38	6
5305-00-068-7837	398A	19	5305-00-071-2070	207	4
5305-00-068-7837	398B	12	5305-00-071-2070	215	19
5305-00-068-7837	398C	4	5305-00-071-2070	225	11
5305-00-068-7837	398D	13	5305-00-071-2070	228	16
5305-00-068-7837	398E	19	5305-00-071-2070	229	22
5305-00-068-7837	398F	12	5305-00-071-2070	231	3
5305-00-068-7837	398G	7	5305-00-071-2070	233	6
5305-00-068-7837	398H	14	5305-00-071-2070	311	28
5305-00-068-7837	398I	12	5305-00-071-2072	219	12
5305-00-068-7837	398J	18	5305-00-071-2072	388	5
5305-00-068-7837	398K	10	5305-00-071-2073	325	21
5305-00-068-7837	398L	13	5305-00-071-2073	326	14
5305-00-068-7837	398M	12	5305-00-071-2074	256	19
5305-00-068-7837	398N	6	5305-00-071-2076	216	9
5305-00-068-7837	398O	8	5305-00-071-2076	219	11
5305-00-068-7837	398P	1	5305-00-071-2076	253	2
5305-00-068-7837	398R	11	5305-00-071-2076	256	22
5305-00-068-7837	398S	3	5305-00-071-2079	209	16
5305-00-068-7837	398T	14	5305-00-071-2079	210	20
5320-00-069-0055	281	7	5305-00-071-2081	282	4
5305-00-069-5578	2	6	5305-00-071-2083	298	22
2520-00-071-1083	190	5	5305-00-071-2084	261	16
5305-00-071-1316	440	20	5305-00-071-2096	224	1
5305-00-071-1783	211	1	5305-00-071-2233	33	8
5305-00-071-1787	43	34	5305-00-071-2241	66	25
5305-00-071-1787	243	1	5305-00-071-2241	171	6
5305-00-071-1788	52	13	5305-00-071-2505	201	11
5305-00-071-1788	243	1	5305-00-071-2505	277	39
5305-00-071-2055	243	1	5305-00-071-2505	278	14
5305-00-071-2058	52	9	5305-00-071-2505	397	25
5305-00-071-2058	53	8	5305-00-071-2505	423	23
5305-00-071-2064	160	13	5305-00-071-2505	445	7
5305-00-071-2065	284	14	5305-00-071-2505	398B	19
5305-00-071-2066	261	9	5305-00-071-2505	398F	18
5305-00-071-2067	292	10	5305-00-071-2505	398G	28
5305-00-071-2067	298	13	5305-00-071-2505	398I	9
5305-00-071-2067	298	13	5305-00-071-2505	398M	17
5305-00-071-2067	325	13	5305-00-071-2505	398N	15
5305-00-071-2067	411	11	5305-00-071-2505	3988	15
5305-00-071-2067	426	5	5305-00-071-2506	24	39
5305-00-071-2068	390	24	5305-00-071-2506	446	24
5305-00-071-2068	421	10	5305-00-071-2506	398L	37
5305-00-071-2069	23	9	5305-00-071-2506	398R	31
5305-00-071-2069	205	4	5305-00-071-2506	398T	16
5305-00-071-2069	219	3	5305-00-071-2507	307	10
5305-00-071-2069	232	1	5305-00-071-2509	60	11
5305-00-071-2069	236	11	5305-00-071-2509	74	17
5305-00-071-2069	256	20	5305-00-071-2509	165	7
5305-00-071-2069	275	24	5305-00-071-2510	135	11
5305-00-071-2069	276	16	5305-00-071-2510	202	11
5305-00-071-2069	285	20	5305-00-071-2510	288	16
5305-00-071-2069	291	17	5305-00-071-2510	320	22
5305-00-071-2069	292	16	4730-00-071-7890	6	2
5305-00-071-2069	297	1	5340-00-071-9293	398P	18
5305-00-071-2069	298	3	5340-00-071-9740	398A	17

SECTION IV

TM 9-2350-261-24P
CROSS-REFERENCE INDEXES
NATIONAL STOCK NUMBER INDEX

STOCKNUMBER	FIG.	ITEM	STOCKNUMBER	FIG.	ITEM
5340-00-071-9740	398C	2	5310-00-080-6004	10	13
5340-00-071-9740	398L	27	5310-00-080-6004	15	3
5340-00-071-9740	398P	22	5310-00-080-6004	16	14
2540-00-072-5444	265	23	5310-00-080-6004	18	13
5340-00-072-5474	268	19	5310-00-080-6004	22	5
5340-00-072-5474	270	8	5310-00-080-6004	23	11
5340-00-072-5474	275	18	5310-00-080-6004	25	2
2590-00-072-5492	298	10	5310-00-080-6004	25	2
6160-00-072-5499	97	11	5310-00-080-6004	39	2
2540-00-072-5627	333	12	5310-00-080-6004	41	17
2540-00-072-5627	362	12	5310-00-080-6004	43	2
2540-00-072-5627	364	12	5310-00-080-6004	47	24
2540-00-072-5627	366	15	5310-00-080-6004	49	12
5310-00-073-0131	19	3	5310-00-080-6004	50	10
5310-00-073-0131	80	1	5310-00-080-6004	51	4
5310-00-073-0131	97	12	5310-00-080-6004	54	4
5310-00-073-0131	200	12	5310-00-080-6004	55	10
5310-00-073-0131	201	17	5310-00-080-6004	58	12
5310-00-073-0131	208	10	5310-00-080-6004	58	17
5310-00-073-0131	215	12	5310-00-080-6004	64	10
5310-00-073-0131	277	16	5310-00-080-6004	64	10
5310-00-073-0131	278	21	5310-00-080-6004	79	13
5310-00-073-0131	374	28	5310-00-080-6004	85	2
5340-00-073-6328	257	3	5310-00-080-6004	85	2
9535-00-073-6332	257	11	5310-00-080-6004	97	6
5975-00-074-2072	151	20	5310-00-080-6004	99	17
5975-00-074-2072	409	3	5310-00-080-6004	100	5
5975-00-074-2072	398A	39	5310-00-080-6004	101	4
5975-00-074-2072	398D	20	5310-00-080-6004	170	6
5975-00-074-2072	398J	11	5310-00-080-6004	183	6
5975-00-074-2072	398L	8	5310-00-080-6004	186	6
5975-00-074-2072	398P	23	5310-00-080-6004	188	24
5340-00-075-2393	288	19	5310-00-080-6004	202	6
5340-00-075-2393	297	7	5310-00-080-6004	204	8
5315-00-075-5828	264	5	5310-00-080-6004	208	7
5365-00-075-9138	253	21A	5310-00-080-6004	210	14
5365-00-075-9138	285	9	5310-00-080-6004	213	6
5365-00-075-9138	291	14	5310-00-080-6004	215	4
5365-00-075-9138	296	3	5310-00-080-6004	225	12
5365-00-075-9138	299	9	5310-00-080-6004	227	4
5365-00-075-9138	305	16	5310-00-080-6004	228	19
5365-00-075-9138	310	33	5310-00-080-6004	230	14
5365-00-075-9138	316	4	5310-00-080-6004	232	6
5365-00-075-9138	442	15	5310-00-080-6004	234	26
5365-00-075-9138	398H	36	5310-00-080-6004	237	17
5365-00-075-9138	398T	4	5310-00-080-6004	238	22
2530-00-078-2908	181	2	5310-00-080-6004	240	3
2530-00-078-2908	181	2	5310-00-080-6004	241	22
5330-00-078-4184	440	31	5310-00-080-6004	242	21
2540-00-078-6633	193	1	5310-00-080-6004	244	1
2540-00-078-6633	193	15	5310-00-080-6004	245	2
5340-00-079-2066	224	22	5310-00-080-6004	246	4
5340-00-079-2066	231	25	5310-00-080-6004	250	9
5340-00-079-2066	248	34	5310-00-080-6004	251	7
5360-00-079-4683	128	11	5310-00-080-6004	252	12
5306-00-079-7205	246	6	5310-00-080-6004	260	4
5330-00-079-7839	80	10	5310-00-080-6004	260	4
5330-00-079-7840	392A	9	5310-00-080-6004	260	4
5360-00-080-2286	47	8	5310-00-080-6004	261	13
5305-00-080-5381	202	5	5310-00-080-6004	262	18
5305-00-080-5381	204	9	5310-00-080-6004	263	22
5305-00-080-5381	305	13	5310-00-080-6004	264	4
5305-00-080-5381	359	10	5310-00-080-6004	264	4

SECTION IV

TM 9-2350-261-24P
CROSS-REFERENCE INDEXES
NATIONAL STOCK NUMBER INDEX

STOCKNUMBER	FIG.	ITEM	STOCKNUMBER	FIG.	ITEM
5310-00-080-6004	266	2	4730-00-080-7042	53	15
5310-00-080-6004	267	19	4730-00-080-7043	52	3
5310-00-080-6004	268	4	5306-00-080-7294	41	21
5310-00-080-6004	268	4	5340-00-080-7533	249	2
5310-00-080-6004	271	4	4710-00-080-7541	330	1
5310-00-080-6004	273	16	2540-00-080-7549	214	2
5310-00-080-6004	273	16	5340-00-080-7574	233	20
5310-00-080-6004	274	8	5975-00-080-7575	71	1
5310-00-080-6004	275	3	2540-00-080-7590	266	4
5310-00-080-6004	276	11	4710-00-080-7625	349	19
5310-00-080-6004	277	2	6680-00-080-8587	437	2
5310-00-080-6004	278	19	5310-00-080-9786	21	4
5310-00-080-6004	282	7	5310-00-080-9786	28	8
5310-00-080-6004	286	9	5310-00-080-9786	34	12
5310-00-080-6004	287	8	5310-00-080-9786	36	23
5310-00-080-6004	288	2	5310-00-080-9786	39	11
5310-00-080-6004	290	13	5310-00-080-9786	62	9
5310-00-080-6004	291	1	5310-00-080-9786	75	15
5310-00-080-6004	291	11	5310-00-080-9786	77	18
5310-00-080-6004	293	14	5310-00-080-9786	80	15
5310-00-080-6004	294	5	5310-00-080-9786	92	11
5310-00-080-6004	296	12	5310-00-080-9786	111	12
5310-00-080-6004	297	13	5310-00-080-9786	112	7
5310-00-080-6004	300	4	5310-00-080-9786	113	19
5310-00-080-6004	302	16	5310-00-080-9786	116	14
5310-00-080-6004	303	15	5310-00-080-9786	117	17
5310-00-080-6004	305	11	5310-00-080-9786	117	17
5310-00-80-6004	310	5	5310-00-080-9786	119	19
5310-00-080-6004	314	8	5310-00-080-9786	120	6
5310-00-080-6004	317	8	5310-00-080-9786	120	6
5310-00-080-6004	318	2	5310-00-080-9786	121	1
5310-00-080-6004	319	9	5310-00-080-9786	122	7
5310-00-080-6004	320	28	5310-00-080-9786	124	11
5310-00-080-6004	325	8	5310-00-080-9786	149	5
5310-00-080-6004	359	11	5310-00-080-9786	283	12
5310-00-080-6004	361	4	5310-00-080-9786	296	35
5310-00-080-6004	367	15	5310-00-080-9786	335	5
5310-00-080-6004	374	30	5310-00-080-9786	338	13
5310-00-080-6004	394	14	5310-00-080-9786	361	29
5310-00-080-6004	394	22	5310-00-080-9786	362	38
5310-00-080-6004	395	16	5310-00-080-9786	363	9
5310-00-080-6004	405	6	5310-00-080-9786	364	29
5310-00-080-6004	405	20	5310-00-080-9786	366	12
5310-00-080-6004	405	28	5310-00-080-9786	368	27
5310-00-080-6004	406	3	5310-00-080-9786	369	25
5310-00-080-6004	407	10	5310-00-080-9786	376	3
5310-00-080-6004	408	21	5310-00-080-9786	431	6
5310-00-080-6004	410	4	5310-00-080-9786	442	4
5310-00-080-6004	411	14	5310-00-080-9786	398B	23
5310-00-080-6004	422	15	5310-00-080-9786	398F	22
5310-00-080-6004	423	27	5310-00-080-9766	398I	15
5310-00-080-6004	428	5	5310-00-080-9786	398O	22
5310-00-080-6004	445	5	5310-00-080-9786	398S	18
5310-00-080-6004	446	2	4730-00-080-9847	406	20
5310-00-080-6004	398A	24	5340-00-080-9853	370	27
5310-00-080-6004	398C	15	5935-00-081-0400	102	10
5310-00-080-6004	398H	16	5935-00-081-0400	106	32
5310-00-080-6004	398I	26	5325-00-081-1422	103	7
5310-00-080-6004	398J	23	5325-00-081-1422	103	7
5310-00-080-6004	398K	23	5325-00-081-1422	399	11
5310-00-080-6004	398L	30	5325-00-081-1422	438	14
5310-00-080-6004	398P	27	5310-00-081-4219	7	18
5310-00-080-6004	398R	43	5310-00-081-4219	48	13

TM 9-2350-261-24P
CROSS-REFERENCE INDEXES
NATIONAL STOCK NUMBER INDEX

STOCKNUMBER	FIG	ITEM	STOCKNUMBER	FIG.	ITEM
5310-00-081-4219	55	6	3040-00-087-0890	232	24
5310-00-081-4219	60	17	5340-00-087-0892	232	3
5310-00-081-4219	61	16	5305-00-087-2996	28	7
5310-00-081-4219	66	18	5305-00-087-2996	39	10
5310-00-081-4219	85	7	5306-00-087-3382	99	15
5310-00-081-4219	97	4	3020-00-087-4383	346	9
5310-00-081-4219	99	3	5315-00-087-4648	229	26
5310-00-081-4219	100	2	5315-00-087-4649	229	4
5310-00-081-4219	236	4	5310-00-087-4652	10	12
5310-00-081-4219	248	43	5310-00-087-4652	35	5
5310-00-081-4219	251	14	5310-00-087-4652	42	22
5310-00-081-4219	275	11	5310-00-087-4652	48	24
5310-00-081-4219	300	31	5310-00-087-4652	58	11
5310-00-081-4219	313	11	5310-00-087-4652	58	27
5310-00-081-4219	367	9	5310-00-087-4652	60	22
5310-00-081-4219	367	24	5310-00-087-4652	61	4
5315-00-081-7016	334	4	5310-00-087-4652	64	9
5315-00-081-7028	47	12	5310-00-087-4652	70	13
5315-00-081-7032	188	15	5310-00-087-4652	73	30
5315-00-081-7042	186	1	5310-00-087-4652	101	3
5315-00-081-7042	187	14	5310-00-087-4652	202	21
5315-00-081-7042	225	22	5310-00-087-4652	209	5
5315-00-081-7042	227	20	5310-00-087-4652	210	5
5315-00-081-7042	228	11	5310-00-087-4652	222	17
5315-00-081-7042	229	17	5310-00-087-4652	223	26
5310-00-081-8087	70	30	5310-00-087-4652	225	13
5310-00-081-8087	73	22	5310-00-087-4652	228	20
5310-00-081-8087	80	19	5310-00-087-4652	229	24
5310-00-081-8087	109	12	5310-00-087-4652	232	7
5310-00-081-8087	112	11	5310-00-087-4652	234	27
5310-00-081-8087	116	9	5310-00-087-4652	237	2
5310-00-081-8087	119	4	5310-00-087-4652	238	6
5310-00-081-8087	120	12	5310-00-087-4652	241	10
5310-00-081-8087	122	13	5310-00-087-4652	261	1
5310-00-081-8087	124	20	5310-00-087-4652	262	17
5310-00-081-8087	130	12	5310-00-087-4652	264	18
5310-00-081-8087	269	25	5310-00-087-4652	265	3
5310-00-081-8087	277	31	5310-00-087-4652	265	21
5310-00-081-8087	279	22	5310-00-087-4652	266	1
5310-00-081-8087	395	19	5310-00-087-4652	267	20
5310-00-081-8087	416	22	5310-00-087-4652	268	21
5310-00-081-8087	418	14	5310-00-087-4652	271	6
5310-00-081-8087	419	9	5310-00-087-4652	277	30
5310-00-081-8087	420	5	5310-00-087-4652	278	18
5310-00-081-8087	425	18	5310-00-087-4652	284	8
5310-00-081-8087	426	17	5310-00-087-4652	285	18
5310-00-081-8087	430	20	5310-00-087-4652	286	11
5310-00-081-8087	432	23	5310-00-087-4652	290	9
5310-00-082-0650	365	27	5310-00-087-4652	291	20
5310-00-082-0650	382	25	5310-00-087-4652	293	15
5310-00-082-1404	435	5	5310-00-087-4652	295	5
5365-00-084-0767	115	12	5310-00-087-4652	296	7
5365-00-084-0767	123	25	5310-00-087-4652	296	7
5365-00-084-0767	397	16	5310-00-087-4652	299	2
5365-00-084-0767	398	12	5310-00-087-4652	299	2
5365-00-084-0767	446	13	5310-00-087-4652	300	2
2590-00-084-7624	242	10	5310-00-087-4652	300	22
2590-00-084-7628	221	3	5310-00-087-4652	302	17
6230-00-086-4293	325	26	5310-00-087-4652	302	36
5315-00-086-6627	18	5	5310-00-087-4652	305	3
5315-00-086-6627	46	25	5310-00-087-4652	307	11
5310-00-087-0057	153	16	5310-00-087-4652	307	11
4730-00-087-0387	354	14	5310-00-087-4652	309	15

TM 9-2350-261-24P
CROSS-REFERENCE INDEXES
NATIONAL STOCK NUMBER INDEX

STOCKNUMBER	FIG.	ITEM	STOCKNUMBER	FIG.	ITEM
5310-00-087-4652	310	6	5310-00-088-1251	150	19
5310-00-087-4652	313	38	5310-00-088-1251	165	4
5310-00-087-4652	322	21	5310-00-088-1251	171	10
5310-00-087-4652	325	9	5310-00-088-1251	202	17
5310-00487-4652	328	17	5310-00-088-1251	202	23
5310-00-087-4652	367	26	5310-00-088-1251	275	21
5310-00-087-4652	394	15	5310-00-088-1251	277	12
5310-00-087-4652	394	20	5310-00-088-1251	278	17
5310-00-087-4652	405	7	5310-00-088-1251	280	6
5310-00-087-4652	405	21	5310-00-088-1251	285	14
5310-00-087-4652	407	26	5310-00-088-1251	295	7
5310-00-087-4652	410	10	5310-00-088-1251	296	39
5310-00-087-4652	398I	4	5310-00-088-1251	299	11
5310-00-087-4652	398J	24	5310-00-088-1251	302	5
5310-00-087-4652	398K	25	5310-00-088-1251	303	12
5310-00-087-4652	398L	31	5310-00-088-1251	305	6
5310-00-087-4652	398R	1	5310-00-088-1251	309	6
4720-00-087-4665	36	1	5310-00-088-12.51	313	32
5310-00-087-7493	23	15	5310-00-088-1251	328	8
5310-00-087-7493	82	10	5310-00-088-1251	330	25
5310-00-087-7493	90	8	5310-00-088-1251	351	22
5310-00-087-7493	184	8	5310-00-088-1251	353	15
5310-00-087-7493	185	6	5310-00-088-1251	365	28
5355-00-087-8980	92	23	5310-00-088-1251	368	24
5961-00-087-9013	150	7	5310-00-088-1251	369	3
4720-00-087-9173	235	17	5310-00-088-1251	374	4
5310-00-088-0551	80	6	5310-00-088-1251	379	19
5310-00-088-0551	119	13	5310-00-088-1251	382	24
5310-00-088-0551	146	8	5310-00-088-1251	412	8
5310-00-088-0551	150	11	5310-00-088-1251	426	18
5310-00-088-0551	266	8	5310-00-088-1251	429	6
5310-00-088-0551	301	8	5310-00-088-1251	443	4
5310-00-088-0551	405	23	5310-00-088-1251	445	10
5310-00-088-0551	414	12	5310-00-088-1251	3988	22
5310-00-088-0551	415	16	5310-00-088-1251	398D	11
5310-00-088-0551	418	15	5310-00-088-1251	398E	1
5310-00-088-0551	419	4	5310-00-088-1251	398F	21
5310-00-088-0551	420	10	5310-00-088-1251	3986	21
5310-00-088-0551	424	14	5310-00-088-1251	398H	26
5310-00-088-0551	428	21	5310-00-088-1251	398I	3
5310-00-088-0551	431	11	5310-00-088-1251	398J	6
5310-00-088-0551	432	7	5310-00-088-1251	398K	28
5310-00-088-0551	432	18	5310-00-088-1251	398L	3
5310-00-088-0551	433	3	5310-00-088-1251	398M	20
5310-00-088-0551	434	11	5310-00-088-1251	398N	16
5310-00-088-0551	435	2	5310-00-088-1251	398O	3
5310-00-088-0551	446	5A	5310-00-088-1251	398P	12
5310-00-088-0551	447	5	5310-00-088-1251	398R	3
5310-00-088-0552	186	14	5340-00-088-1254	429	21
5310-00-088-0552	254	30	5325-00-088-6147	358C	9
5310-00-088-0553	23	14	5360-00-088-6264	265	26
5310-00-088-0553	188	6	5305-00-088-8923	398A	23
5310-00-088-0553	271	31	5305-00-088-8923	398D	23
5310-00-088-1251	32	17	5305-00-088-8923	398P	47
5310-00-088-1251	33	14	5305-00-088-9075	202	8
5310-00-088-1251	53	19	5305-00-088-9075	204	5
5310-00-088-1251	66	22	5305-00-088-9668	248	18
5310-00-088-1251	70	16	5315-00-088-9749	264	13
5310-00-088-1251	74	3	2530-00-088-9866	190	1
5310-00-088-1251	96	2	5905-00-089-1111	375	7
5310-00-088-1251	98	13	4720-00-089-1581	170	21
5310-00-088-1251	99	9	4720-00-089-2138	42	9
5310-00-088-1251	148	7	4730-00-089-3293	348	16

SECTION IV

TM 9-2350-261-24P
CROSS-REFERENCE INDEXES
NATIONAL STOCK NUMBER INDEX

STOCKNUMBER	FIG.	ITEM	STOCKNUMBER	FIG.	ITEM
4730-00-089-3293	350	8	5940-00-113-9820	123	20
5365-00-090-5426	107	15	5940-00-113-9820	370	15
5365-00-090-5426	128	8	5940-00-113-9824	114	6
5365-00-090-5426	402	3	5940-00-113-9824	115	27
4730-00-090-8665	365	7	5940-00-113-9824	129	7
6680-00-091-9718	438	2	5940-00-113-9824	151	6
5340-00-092-3955	291	4	5940-00-113-9825	118	5
5330-00-092-6881	104	3	5940-00-113-9825	150	5
5330-00-092-6881	108	23	5940-00-113-9825	151	4
5330-00-092-6881	144	15	5940-00-113-9825	423	6
5330-00-092-6881	147	14	5940-00-113-9825	430	11
5330-00-092-6881	446	12	5940-00-113-9835	417	23
4240-00-093-5502	398C	17	5940-00-114-1310	417	22
4730-00-096-8756	155	1	5940-00-114-1314	79	17
2530-00-096-9649	191	1	5940-00-114-1314	114	8
5340-00-099-5705	328	10	5940-00-114-1314	115	30
3110-00-100-3883	174	19	5940-00-114-1314	129	10
5340-00-100-4109	372	6	5940-00-114-1314	151	3
3110-00-100-4471	174	2	5940-00-114-1314	407	4
3110-00-100-5328	176	11	5940-00-114-1314	423	18
3110-00-100-6153	355	18	5935-00-114-5781	423	9
5360-00-101-5596	48	26	5935-00-114-8061	423	17
5340-00-102-9934	16	3	5940-00-115-0763	419	25
2910-00-103-4550	45	2	5940-00-115-0773	417	27
2510-00-103-5737	230	1	5940-00-115-0775	419	18
2940-00-103-5797	16	5	5940-00-115-0776	64	13
2510-00-103-9305	337	8	5940-00-115-0776	118	15
6110-00-104-2222	337	16	5940-00-115-0776	418	9
5340-00-104-5989	189	3	3120-00-115-1309	222	4
2590-00-105-2739	49	5	3120-00-115-1309	223	6
7690-00-105-2814	340	19	5340-00-115-2576	262	11
7690-00-105-2814	341A	9	5940-00-115-2676	423	20
5940-00-107-1481	34	11	5940-00-115-2678	106	21
5940-00-107-1481	36	18	5940-00-115-2678	150	9
5940-00-107-1481	92	10	5940-00-115-2683	64	4
5940-00-107-1481	118	22	5940-00-115-2684	64	8
5940-00-107-1481	133	10	5940-00-115-2684	70	3
5940-00-107-1481	336	2	5940-00-115-2684	70	5
5340-00-107-7764	331	22	5940-00-115-2684	71	3
6145-00-107-7913	BULK		5940-00-115-2684	101	7
5330-00-107-9040	290	20	5940-00-115-2684	101	13
5315-00-107-9041	50	1	5940-00-115-2684	101	16
3130-00-108-0683	187	3	5940-00-115-2684	101	16
5340-00-109-4309	62	7	5940-00-115-2684	106	2
5340-00-111-2701	191	5	5940-00-115-2684	135	15
5975-00-111-3208	426	38A	5940-00-115-2686	417	12
4720-00-112-4600	8	1	5940-00-115-4992	423	12
5340-00-112-8358	283	8	5940-00-115-4995	106	22
5935-00-113-0352	415	13	5940-00-115-4995	423	10
5935-00-113-0352	428	25	5940-00-115-5000	134	12
5940-00-113-0954	425	2	5940-00-115-5000	135	16
5940-00-113-0954	425	12	5940-00-115-5000	425	11
5940-00-113-3137	447	10	5940-00-115-5001	64	5
5940-00-113-3138	447	9	5940-00-115-5001	64	7
5940-00-113-3145	398Q	9	5940-00-115-5001	102	19
5940-00-113-3147	114	18	5940-00-115-5002	416	28
5940-00-113-3147	371	3	5940-00-115-5002	425	9
5940-00-113-8179	92	9	5940-00-115-5004	416	29
5940-00-113-8179	374	2	5940-00-115-5004	418	6
5940-00-113-8184	417	28	5940-00-115-5004	425	7
5940-00-113-9820	110	20	5940-00-115-5006	70	32
5940-00-113-9820	115	33	5940-00-115-5006	101	10
5940-00-113-9820	118	37	5940-00-115-5006	101	13

SECTION IV

TM 9-2350-261-24P
CROSS-REFERENCE INDEXES
NATIONAL STOCK NUMBER INDEX

STOCKNUMBER	FIG.	ITEM	STOCKNUMBER	FIG.	ITEM
5940-00-115-5006	137	2	5340-00-124-9202	278	9
5305-00-115-9526	7	5	5340-00-125-3204	6	4
5305-00-115-9526	24	7	5340-00-125-3806	226	3
5305-00-115-9526	51	30	5365-00-125-8755	238	11
5305-00-115-9526	75	3	5360-00-125-9892	246	25
5305-00-115-9526	75	3	5360-00-125-9892	251	27
5305-00-115-9526	171	2	4820-00-126-1684	24	9
5305-00-115-9526	236	7	4820-00-126-1884	36	15
5305-00-115-9526	242	11	3040-00-126-6213	153	25
5305-00-115-9526	267	7	2940-00-126-8611	171	9
5305-00-115-9526	290	14	5315-00-126-8838	153	18
5305-00-115-9526	299	13	5340-00-126-8841	103	15
5305-00-115-9526	310	28	2930-00-127-2518	55	3
5305-00-115-9526	348	3	5305-00-127-3661	74	19
5305-00-115-9526	349	8	4730-00-127-4461	29	4
5305-00-115-9526	396	11	4730-00-127-4461	34	1
5305-00-115-9526	407	34	4730-00-127-4461	37	9
5305-00-115-9526	410	7	4730-00-127-4461	372	2
2540-00-116-6952	270	17	5340-00-127-4558	277	24
2540-00-117~253	KIT		5340-00-127-4558	278	6
5930-00-117-0282	251	1	5365-00-127-7449	285	12
2590-00-117-2542	283	2	5365-00-127-7449	288	6
5320-00-117-5853	291	6	5365-00-127-7449	296	16
5320-00-117-6787	291	8	5365-00-127-7449	299	16
5320-00-117-6816	279	27	5365-00-127-7449	309	10
5320-00-117-6828	283	5	5365-00-127-7449	312	9
5320-00-117-6891	231	7	4010-00-129-3221	BULK	
5320-00-117-6939	313	6	4010-00-129-3221	BULK	
5320-00-117-6941	254	12	5315-00-131-7018	271	18
5320-00-117-6941	313	18	5315-00-131-7018	273	11
5320-00-117-6942	254	26	5315-00-131-7018	273	11
5320-00-117-6953	313	3	5315-00-131-7018	274	17
5320-00-118-1973	281	13	5365-00-133-0982	23	22
2590-00-119-0845	283	3	5315-00-133-1920	262	23
5340-00-119-1756	422	4	5315-00-133-1920	265	13
5340-00-119-1757	422	6	5340-00-133-4593	277	40
5340-00-119-1757	429	39	5340-00-133-4593	276	11
4720-00-119-3722	351	16	5365-00-133-5782	233	18
2530-00-119-3725	190	3	5340-00-133-9740	74	5
2530-00-119-3725	191	3	2540-00-133-9784	261	5
5310-00-119-3902	236	3	5340-00-133-9812	226	7
5310-00-119-3902	251	12	5340-00-133-9823	233	3
5340-00-119-4703	398B	53	5340-00-133-9826	233	8
5340-00-119-4703	398E	7A	2540-00-134-1120	268	14
5340-00-119-4703	398F	39	2540-00-134-1120	270	10
5340-00-119-4703	398O	17	5340-00-134-1131	83	8
5340-00-119-4703	398T	17	5340-00-134-1131	95	20
5340-00-119-4705	422	3	5340-00-134-1131	133	2
5340-00-119-4705	398H	22	5340-00-134-1132	82	7
5340-00-119-4706	440	5	5340-00-134-3162	9	5
5340-00-119-4707	440	7	5340-00-134-3309	265	8
5340-00-119-4708	422	5	8340-00-134-7512	324	14
9905-00-119-8508	398U	7	5365-00-134-8962	441	16
5340-00-121-0657	278	27	2530-00-134-8967	179	2
5340-00-121-0658	277	35	4730-00-135-4484	331	24
2590-00-121-0708	101	15	2540-00-135-6539	261	7
5310-00-121-7753	424	2	2540-00-135-6543	277	20
2590-00-121-8990	394	1	2540-00-135-6550	289	1
4730-00-122-4962	192	4	5330-00-135-6567	244	3
5340-00-124-1306	23	1	2510-00-135-6663	391	1
4730-00-124-1307	21	17	2510-00-135-6663	391	1
534000-124-9181	277	3	2510-00-135-6663	391	1
5340-00-124-9202	277	23	2510-00-135-6663	391	1

SECTION IV

TM 9-2350-261-24P
CROSS-REFERENCE INDEXES
NATIONAL STOCK NUMBER INDEX

STOCKNUMBER	FIG.	ITEM	STOCKNUMBER	FIG.	ITEM
2510-00-135-6663	391	1	4720-00-150-5970	BULK	
2510-00-135-6663	391	1	4720-00-150-6143	24	36
2510-00-135-6663	391	1	4020-00-151-5098	BULK	
2510-00-135-6663	391	1	4730-00-152-6070	9	1
2510-00-135-6663	391	1	4820-00-152-6195	45	12
2510-00-135-6663	391	1	5305-00-152-6309	261	6
3040-00-135-8990	270	6	5305-00-152-6309	262	12
4730-00-136-2018	162	9	5305-00-152-6309	265	9
5365-00-136-2165	238	19	5305-00-152-6326	55	9
5340-00-136-4764	265	22	5305-00-152-6326	398	1
5340-00-136-8886	187	9	6145-00-152-6499	BULK	
5340-00-136-8887	187	12	2930-00-152-9855	54	1
4820-00-138-2285	351	6	2510-00-155-3262	253	10
5320-00-138-4659	441	14	2510-00-155-3264	253	13
615-00-138-5801	421	48B	2540-00-155-3281	253	12
8145-00-138-7809	1	3	6110-00-155-3321	149	7
3020-00-141-1154	180	2	5340-00-155-4871	23	2
4720-00-141-1275	39	7	6240-00-155-7965	325	27
5310-00-141-1795	224	2	6240-00-155-8714	337	3
5310-00-141-1795	254	4	5975-00-156-3253	32	15
5310-00-141-1795	313	33	5340-00-158-0417	43	13
5310-00-141-1795	314	4	6210-00-159-2299	420	13
5310-00-141-1795	440	18	5330-00-159-3469	86	6
5310-00-141-1795	358C	18	5340-00-159-4555	80	11
5365-00-141-6943	106	27	2530-00-159-8936	21	16
5365-00-141-6943	108	29	5330-00-161-0645	257	10
9390-00-142-6414	51	23	6145-00-161-1609	BULK	
5365-00-142-6564	305	14	5935-00-161-3096	392A	3
5940-00-143-4771	417	24	5925-00-161-9167	420	22
5940-00-143-4774	337	4	5340-00-162-4055	291	7
5940-00-143-4774	417	30	5305-00-162-4593	242	20
5940-00-143-4775	419	23	5365-00-163-6564	323	4
5940-00-143-4775	358C	6	4520-00-164-1323	44	6
5940-00-143-4777	69	15	4010-00-165-6063	BULK	
5940-00-143-4760	142	8	4010-00-165-6063	BULK	
5940-00-143-4780	377	4	5305-00-165-8074	216	13
5940-00-143-4780	417	21	5330-00-166-1062	42	14
5940-00-143-4793	142	7	5330-00-166-1062	42	17
5940-00-143-4794	417	29	5330-00-166-1062	192	3
5940-00-143-5284	417	25	5330-00-166-1062	348	6
5310-00-143-6272	248	57	5330-00-166-1062	351	4
9320-00-143-7052	253	18	5310-00-167-0721	60	18
9320-00-143-7052	255	5	5310-00-167-0721	61	15
9320-00-143-7052	255	7	5310-00-167-0721	64	2
9320-00-143-7052	258	18	5310-00-167-0721	66	2
9320-00-143-7052	259	9	5310-00-167-0721	75	11
5305-00-144-0538	282	5	5310-00-167-0721	77	16
5970-00-144-7767	150	2	5310-00-167-0721	85	5
5945-00-144-8073	65	1	5310-00-167-0721	119	9
5305-00-145-0778	236	2	5310-00-167-0721	149	14
5305-00-145-0778	251	13	5310-00-167-0721	353	7
5305-00-145-0903	260	9	5310-00-167-0721	419	18A
5305-00-145-0903	265	1	5310-00-167-0721	423	22
6220-00-145-1342	403	4	5310-00-167-0765	361	19
2910-00-148-6674	38	8	5310-00-167-0765	368	17
2910-00-148-6675	39	3	5310-00-167-0766	77	13
4030-00-149-5574	390	7	5310-00-167-0766	446	34
5310-00-149-9126	183	10	5310-00-167-0766	398P	46
5310-00-149-9130	20	3	5310-00-167-0766	51	26
5310-00-149-9130	202	2	5310-00-167-0768	277	15
5310-00-149-9130	204	2	5310-00-167-0768	278	2
5306-00-150-3146	180	1	5310-00-167-0769	328	18
4720-00-150-5970	BULK		5310-00-167-0801	317	15

SECTION IV

TM 9-2350-261-24P
CROSS-REFERENCE INDEXES
NATIONAL STOCK NUMBER INDEX

STOCKNUMBER	FIG.	ITEM	STOCKNUMBER	FIG.	ITEM
5310-00-167-0801	316	11	5340-00-174-8619	381	8
5310-00-167-0801	318	38	5325-00-174-9312	370	16
5310-00-167-0803	248	32	5325-00-174-9326	398B	48
5310-00-167-0803	320	7	5325-00-174-9328	398I	7
5310-00-167-0804	317	5	5325-00-174-9328	398J	37
5310-00-167-0804	317	28	5325-00-174-9328	398K	26
5310-00-167-0804	317	40	5325-00-174-9328	398L	33
5310-00-167-0804	319	18	5325-00-174-9328	398N	24
5310-00-167-0805	275	14	5325-00-174-9332	100	11
5310-00-167-0814	85	16	5325-00-174-9332	100	11
5310-00-167-0820	231	12	5325-00-174-9341	384	11
5310-00-167-0820	271	28	5340-00-175-9890	293	19
5310-00-167-0821	224	6	5340-00-175-9890	296	32
5310-00-167-0821	243	8	4720-00-177-0671	BULK	
5310-00-167-0821	248	40	4720-00-177-0671	BULK	
5310-00-167-0821	271	17	4720-00-177-0672	BULK	
5310-00-167-0821	313	27	4720-00-177-0672	BULK	
5310-00-167-0821	319	1	5970-00-177-1548	428	20
5310-00-167-0822	243	3	6145-00-177-4583	BULK	
5310-00-167-0822	243	3	6145-00-177-4607	BULK	
5310-00-167-0822	254	9	5320-00-177-7587	231	6
5310-00-167-0823	231	1	3040-00-177-7866	269	21
5310-00-167-0823	254	16	4720-00-177-7877	232	29
5310-00-167-0823	256	17	4720-00-177-7877	238	7
5310-00-167-0823	315	6	4720-00-177-7877	241	25
5310-00-167-0826	60	5	4720-00-177-7877	250	17
5310-00-167-0842	240	6	4720-00-177-7877	261	12
5310-00-167-0843	214	10	4720-00-177-7877	261	12
5310-00-167-0843	222	28	4720-00-177-7877	264	10
5310-00-167-0843	223	11	2510-00-177-8309	298	21
5310-00-167-0843	388	9	5365-00-177-8310	269	11
5310-00-167-1292	282	34	2540-00-178-1105	387	1
5935-00-167-7775	126	6	5365-00-178-1399	262	9
3040-00-168-2130	184	17	5365-00-178-1399	265	29
5365-00-168-2330	377	2	5340-00-178-7870	322	4
2940-00-168-2337	16	4	5330-00-178-8327	79	9
2940-00-168-2338	16	1	5310-00-178-8631	411	4
5340-00-168-2371	213	1	5330-00-179-0420	403	5
2910-00-169-2829	44	3	6110-00-179-3002	79	1
2590-00-169-5716	399	1	2540-00-179-3521	240	8
5340-00-169-5732	337	14	6220-00-179-4324	404	1
5340-00-169-5734	202	49	5340-00-179-5553	213	7
5340-00-169-5734	204	20	5340-00-179-7064	298	25
5330-00-170-0138	290	21	5306-00-180-1487	214	7
5330-00-170-0145	446	31	2590-00-181-8119	258	13
5310-00-170-0326	82	6	5340-00-182-3743	305	30
5305-00-170-0327	214	3	5365-00-162-5385	233	16
5940-00-170-9649	430	8	5340-00-182-6752	381	4
5935-00-170-9768	301	6	5360-00-182-9622	367	7
5935-00-170-9768	414	10	5360-00-162-9622	367	22
5935-00-170-9768	424	26	5340-00-182-9631	307	15
5330-00-171-0722	253	14	5340-00-182-9631	308	10
5330-00-171-0722	253	18	5340-00-182-9631	311	15
5330-00-171-5074	351	12	5340-00-182-9631	409	5
4730-00-172-0028	186	18	5360-00-182-9953	334	2
4730-00-172-1833	406	14	5310-00-183-4355	248	24
5340-00-172-5719	183	4	5310-00-184-8974	42	3A
5330-00-172-7263	189	1	5310-00-184-9161	411	6
5325-00-174-2882	328	9	5325-00-184-9846	80	16
5325-00-174-5314	118	36	5325-00-184-9846	116	12
5325-00-174-5316	142	11	5325-00-185-0001	118	14
5325-00-174-5317	70	23	5325-00-185-0012	97	24
2510-00-174-7716	74	1	2540-00-185-7200	274	7

TM 9-2350-261-24P
CROSS-REFERENCE INDEXES
NATIONAL STOCK NUMBER INDEX

STOCKNUMBER	FIG.	ITEM	STOCKNUMBER	FIG.	ITEM
4730-00-186-7784	42	1	5330-00-199-5884	358	3
4730-00-186-9950	356	6	5340-00-200-3041	103	6
4730-00-187-0844	36	4	5340-00-200-3045	103	6
4730-00-187-7610	372	3	5340-00-200-3045	103	6
5315-00-187-9376	246	20	5340-00-200-3045	103	6
5315-00-187-9550	56	18	5340-00-200-3045	109	8
5315-00-187-9550	195	7	5340-00-200-3045	111	7
5315-00-187-9550	195	7	5340-00-200-3045	117	3
4730-00-188-3515	24	8	5340-00-200-3045	124	8
4730-00-188-3515	36	16	5340-00-200-3045	346	6
2910-00-190-5048	28	5	5340-00-200-7449	7	10
5320-00-191-4179	304	8	5340-00-200-7449	109	7
4720-00-191-6728	361	25	5340-00-200-8559	103	11
4720-00-191-6728	368	21	5340-00-200-8559	376	2
5340-00-193-0120	34	8	5340-00-200-8560	120	14
5310-00-193-7577	80	7	5935-00-201-5997	108	10
5310-00-193-7577	133	13	5935-00-201-6673	114	3
5310-00-193-7577	150	12	5935-00-201-6673	115	13
5310-00-193-7577	367	4	5935-00-201-6673	118	2
5310-00-193-7577	367	19	5935-00-201-6673	129	3
4730-00-194-1076	170	17	2590-00-201-8760	292	4
4730-00-194-1115	170	2	4010-00-202-1678	BULK	
5310-00-194-1483	25	32	5325-00-202-4005	147	2
5310-00-194-1483	42	25	5325-00-202-4005	378	16
5310-00-194-1483	261	10	5325-00-202-4005	384	7
5310-00-194-1483	298	2	4730-00-203-3689	24	17
5310-00-194-1483	298	2	4730-00-203-3689	26	15
5310-00-194-1483	299	21	4730-00-203-3831	192	9
5310-00-194-1483	311	29	4730-00-203-7487	361	37
5310-00-194-1483	392	1	4730-00-203-7487	368	5
5310-00-194-1483	394	4	2590-00-204-2363	292	12
5310-00-194-1483	395	4	2590-00-204-2363	410	16
5330-00-194-3733	161	16	4730-00-204-3481	34	19
5340-00-194-4264	397	28	4730-00-204-3481	374	6
2590-00-194-4686	394	27	5340-00-204-9870	292	11
5310-00-194-9213	244	24	5340-00-204-9870	410	9
5310-00-194-9213	246	3	2590-00-204-9885	292	14
5310-00-194-9213	249	16	2590-00-204-9885	410	17
2590-00-195-0661	291	18	5340-00-204-9899	292	15
5330-00-195-0894	202	40	5340-00-204-9899	410	16
2540-00-195-9904	274	11	9905-00-205-2795	398	6
4730-00-196-0889	10	6	9905-00-205-2795	398	7
4730-00-196-1465	37	14	5307-00-206-2604	90	6
4730-00-196-1465	372	14	5307-00-206-2604	397	14
4730-00-196-1486	29	14	5305-00-207-8253	398K	3
4730-00-196-1494	33	27	2590-00-207-9371	257	6
4730-00-196-1502	361	32	5310-00-208-1918	7	12
4730-00-196-1502	368	30	5310-00-208-1918	10	17
4730-00-196-1502	372	12	5310-00-208-1918	34	7
4730-00-196-1502	385	19	5310-00-208-1918	36	20
4730-00-196-1973	15	7	5310-00-208-1918	95	13
4730-00-196-2054	406	18	5310-00-208-1918	97	28
4730-00-196-2055	43	6	5310-00-208-1918	112	5
4730-00-196-2058	157	1	5310-00-208-1918	117	5
4730-00-196-9580	351	2	5310-00-208-1918	122	5
4730-00-196-9580	357	2	5310-00-208-1918	124	21
4730-00-196-9584	351	9	5310-00-208-1918	228	5
5340-00-197-1750	46	20	5310-00-208-1918	305	33
5330-00-197-1751	202	14	5310-00-208-1918	348	15
5330-00-197-1751	202	30	5310-00-208-5775	24	16
3110-00-198-1050	47	7	5310-00-208-5775	26	17
5995-00-198-3587	151	24	5310-00-209-0786	81	3
5330-00-199-5884	356	4	5310-00-209-0786	277	22

SECTION IV

TM 9-2350-261-24P
CROSS-REFERENCE INDEXES
NATIONAL STOCK NUMBER INDEX

STOCK NUMBER	FIG.	ITEM	STOCK NUMBER	FIG.	ITEM
5310-00-209-0786	278	7	5935-00-221-8620	424	21
5310-00-209-0786	337	18	5935-00-221-8620	432	20
5310-00-209-0786	397	24	2510-00-221-9116	244	11
5310-00-209-0786	431	24	7240-00-222-3088	409	2
5310-00-209-0786	3988	11	2590-00-222-8882	392	13
5310-00-209-0786	398F	1	5940-00-223-1439	83	1
5310-00-209-0786	398M	1	5940-00-223-1439	83	1
5310-00-209-0786	398O	29	4730-00-223-7074	53	27
5310-00-209-0786	398P	2	4730-00-223-7074	351	21
5310-00-209-0786	398R	39	4730-00-223-9268	356	14
5310-00-209-0788	91	10	5305-00-225-3842	302	38
5310-00-209-0788	337	10	5305-00-225-3842	426	8
5310-00-209-0788	337	15A	5305-00-225-3842	429	11
5310-00-209-0790	398M	26	5305-00-225-3843	65	3
5310-00-209-0965	43	35	5305-00-225-3843	70	28
5310-00-209-0965	86	18	5305-00-225-3843	71	7
5310-00-209-0965	243	2	5305-00-225-3843	99	11
5310-00-209-0965	243	2	5305-00-225-3843	134	1
5310-00-209-3567	86	16	5305-00-225-3843	165	8
5340-00-209-9281	209	3	5305-00-225-3843	200	9
5340-00-209-9281	210	7	5305-00-225-3843	201	1
5340-00-209-9281	237	24	5305-00-225-3843	202	22
5340-00-209-9281	241	7	5305-00-225-3843	224	8
5340-00-209-9281	250	7	5305-00-225-3843	229	32
4820-00-210-0274	54	12	5305-00-225-3843	254	42
2540-00-211-5276	276	8	5305-00-225-3843	268	13
2590-00-211-5288	292	1	5305-00-225-3843	277	10
5307-00-212-0400	87	10	5305-00-225-3843	285	15
5307-00-212-0400	88	11	5305-00-225-3843	305	4
5330-00-212-6290	5	1	5305-00-225-3843	309	8
5330-00-212-6290	12	13	5305-00-225-3843	313	35
5330-00-212-6290	14	4	5305-00-225-3843	320	12
5120-00-213-6976	449	2	5305-00-225-3843	328	13
3110-00-214-0902	236	16	5305-00-225-3843	330	22
5935-00-214-0904	110	18	5305-00-225-3843	368	22
5935-00-214-0904	114	25	5305-00-225-3843	374	17
5935-00-214-0904	115	17	5305-00-225-3843	379	18
5935-00-214-0904	118	24	5305-00-225-3843	443	5
5935-00-214-0904	118	24	5305-00-225-3843	398G	1A
5935-00-214-0904	123	18	5305-00-225-3843	398H	13
5935-00-214-0904	129	15	5305-00-225-3843	398J	3
5935-00-214-0904	131	8	5305-00-225-3843	398M	23
5935-00-214-0904	421	48C	5305-00-225-3843	398R	38
5120-00-215-8200	449	2	5305-00-225-3844	282	15
2540-00-216-5722	375	3	5305-00-225-3844	300	12
4730-00-221-2136	16	2	5310-00-225-6408	199	14
4730-00-221-2137	20	1	5310-00-225-6408	201	8
4730-00-221-2137	24	11	5310-00-225-6993	98	11
4730-00-221-2137	29	10	5310-00-225-6993	199	20
4730-00-221-2137	39	15	5310-00-225-6993	207	6
4730-00-221-2137	42	21	5310-00-225-6993	215	17
4730-00-221-2137	358	15	5310-00-225-6993	216	12
4730-00-221-2137	372	9	5310-00-225-6993	219	18
4730-00-221-2138	171	11	5310-00-225-6993	256	9
4730-00-221-2138	222	33	5310-00-225-6993	261	18
4730-00-221-2139	34	22	5310-00-225-6993	262	7
4730-00-221-2139	168	1	5310-00-225-6993	263	19
4730-00-221-2141	398K	20	5310-00-225-6993	282	1
4730-00-221-2141	398N	18	5310-00-225-6993	325	23
4730-00-221-2142	39	17	5310-00-225-6993	326	11
5310-00-221-4678	325	14	5310-00-225-6993	359	7
5935-00-221-8113	421	48	5306-00-225-8495	64	1
5935-00-221-8620	79	20	5306-00-225-8496	149	15

SECTION IV

TM 9-2350-261-24P
CROSS-REFERENCE INDEXES
NATIONAL STOCK NUMBER INDEX

STOCKNUMBER	FIG.	ITEM	STOCKNUMBER	FIG.	ITEM
5306-00-225-8496	353	8	5940-00-230-0515	374	3
5306-00-225-8498	161	19	5940-00-230-0515	397	31
5306-00-225-8498	358	9	5940-00-230-0515	399	10
5306-00-225-8499	12	10	5940-00-230-0515	402	7
5306-00-225-8499	103	17	4730-00-230-8739	17	6
5306-00-225-9088	82	9	5365-00-231-0288	388	12
5306-00-225-9088	270	21	4730-00-231-3963	33	18
5306-00-225-9089	48	15	4730-00-231-5644	347	4
5305-00-225-9091	48	4	5340-00-231-7616	227	5
5305-00-225-9091	152	4	2520-00-232-6023	161	7
5305-00-225-9091	188	19	4020-00-233-6555	BULK	
5305-00-225-9092	188	1	5935-00-233-6783	415	18
5305-00-225-9093	174	16	5935-00-233-6783	424	11
5305-00-225-9099	271	29	3120-00-234-0183	269	18
6140-00-226-2092	380	7	5365-00-234-0481	233	4
6140-00-226-2092	383	3	5315-00-234-1856	160	15
6140-00-226-2092	386	2	5315-00-234-1863	50	3
5306-00-226-4822	66	1	5315-00-234-1863	272	9
5306-00-226-4822	77	17	5315-00-234-1863	317	4
5306-00-226-4822	236	20	5315-00-234-1863	317	14
5306-00-226-4822	251	15	5315-00-234-1863	317	32
5306-00-226-4822	440	33	5315-00-234-1863	318	15
5306-00-226-4823	66	11	5315-00-234-1863	318	30
5306-00-226-4823	75	12	5315-00-234-1863	320	1
5306-00-226-4824	49	20	5315-00-234-1864	319	6
5306-00-226-4824	66	19	2540-00-234-3503	269	17
5306-00-226-4824	85	6	5340-00-234-5890	211	8
5306-00-226-4824	152	5	5340-00-234-6028	43	19
5306-00-226-4824	275	19	2510-00-235-1833	233	1
5306-00-226-4825	119	8	2540-00-235-4397	296	37
5306-00-226-4825	304	3	3120-00-235-4417	317	34
5306-00-226-4825	307	9	3120-00-235-4417	318	16
5306-00-226-4825	307	10	3120-00-235-4417	318	31
5306-00-226-4826	5	4	5340-00-235-4433	317	26
5306-00-226-4826	55	4	5340-00-235-4433	318	9
5306-00-226-4826	356	11	5340-00-235-4433	318	28
5306-00-2264827	231	10	5330-00-235-4885	55	7
5306-00-226-4828	7	17	5330-00-236-1484	224	17
5306-00-226-4828	43	24	5315-00-236-8359	211	10
5306-00-226-4829	152	5	5315-00-236-8372	173	7
5306-00-226-4830	48	11	5315-00-236-8372	173	7
5306-00-226-4830	48	11	5340-00-237-6254	322	12
5306-00-226-4830	49	14	6670-00-240-5821	449	13
5306-00-226-4830	152	8	5310-00-240-9333	261	8
5306-00-226-4831	85	12	5320-00-242-1578	51	15
5306-00-226-4832	152	10	2540-00-242-5419	310	1
5306-00-226-4834	60	19	2540-00-242-5423	310	8
5306-00-226-4834	61	14	5315-00-243-1169	193	10
5305-00-226-7767	201	6	5320-00-243-3933	281	9
5305-00-226-7767	260	11	4030-00-243-4438	390	14
5305-00-226-7767	265	4	7690-00-245-8320	340	12
5120-00-227-8103	449	11	7690-00-245-8320	342	8
5340-00-228-1314	374	27	7690-00-245-8320	343	13
4730-00-228-3302	15	12	7690-00-245-8320	344	11
2540-00-228-7795	285	21	7690-00-245-8320	341A	1
2540-00-228-7795	296	28	5330-00-246-6380	54	18
2540-00-228-7795	299	1	5330-00-246-6404	349	3
2540-00-228-7795	309	16	5930-00-247-3357	95	5
4010-00-228-9964	BULK		2540-00-248-0652	265	27
5340-00-229-4377	95	17	5340-00-248-4635	233	19
5340-00-229-4380	390	21	4730-00-249-2029	43	10
5940-00-230-0515	118	40	5325-00-249-6355	106	6
5940-00-230-0515	140	6	5330-00-250-0226	214	11

SECTION IV

TM 9-2350-261-24P
CROSS-REFERENCE INDEXES
NATIONAL STOCK NUMBER INDEX

STOCKNUMBER	FIG.	ITEM	STOCKNUMBER	FIG.	ITEM
6145-00-251-0188	BULK		5305-00-269-2803	273	17
6145-00-251-0189	BULK		5305-00-269-2803	273	17
5330-00-251-8839	161	6	5305-00-269-2803	274	1
5365-00-252-5674	388	7	5305-00-269-2803	333	10
4730-00-253-4413	31	25	5305-00-269-2803	362	25
5305-00-253-5603	161	12	5305-00-269-2803	364	35
5305-00-253-5603	163	1	5305-00-269-2803	369	6
5305-00-253-5603	168	8	5305-00-269-2811	210	16
5305-00-253-5605	339	2	5305-00-269-2811	224	7
5305-00-253-5615	231	9	5305-00-269-3216	428	6
5305-00-253-5615	339	2	5305-00-269-3217	18	15
5305-00-253-5615	339A	2	5305-00-269-3217	23	19
5305-00-253-5625	392	11	5305-00-269-3217	35	11
5305-00-253-5626	193	11	5305-00-269-3217	58	13
4730-00-254-1801	39	5	5305-00-269-3217	100	4
5995-00-255-0703	151	23	5305-00-269-3217	199	2
2540-00-255-5324	277	8	5305-00-269-3217	201	15
2510-00-255-5330	210	4	5305-00-269-3217	209	13
5985-00-255-5344	284	4	5305-00-269-3217	210	9
5985-00-255-5344	311	9	5305-00-269-3217	225	6
5315-00-255-5580	319	15	5305-00-269-3217	228	15
5360-00-255-5581	317	7	5305-00-269-3217	229	8
4210-00-256-2890	441	25	5305-00-269-3217	271	5
5340-00-256-3454	60	13	5305-00-269-3217	307	25
4210-00-257-0898	441	13	5305-00-269-3217	406	5
6680-00-257-1396	9	8	5305-00-269-3218	97	7
5940-00-258-2120	329	3	5305-00-269-3218	103	9
9320-00-262-2268	173	8	5305-00-269-3218	222	29
5365-00-262-4701	11	9	5305-00-269-3218	223	20
4730-00-263-3700	157	2	5305-00-269-3219	388	3
5330-00-263-5172	183	7	5305-00-269-3230	418	6B
5325-00-263-6632	337	25	5305-00-269-3233	72	3
5325-00-263-6651	97	31	5305-00-269-3233	135	7
5325-00-263-6651	98	17	5305-00-269-3233	291	12
5330-00-263-8030	406	16	5305-00-269-3234	279	1
5330-00-263-8033	157	18	5305-00-269-3234	398N	30
5330-00-263-8033	162	6	5305-00-269-3236	166	11
5330-00-263-8033	170	13	5305-00-269-3236	254	40
5310-00-264-1337	249	20	5305-00-269-3236	275	2
6240-00-266-9940	67	8	5305-00-269-3236	276	13
6240-00-266-9940	67	12	5305-00-269-3236	292	13
6240-00-266-9940	74	9	5305-00-269-3238	50	9
6240-00-266-9940	74	15	5305-00-269-3238	51	28
5305-00-267-8950	270	25	5305-00-269-3238	170	7
5305-00-267-8952	395	11	5305-00-269-3238	188	10
5305-00-267-8952	395	30	5305-00-269-3238	224	11
5305-00-267-8953	75	4	5305-00-269-3238	243	9
5305-00-267-8953	75	4	5305-00-269-3238	260	1
5305-00-267-8953	77	9	5305-00-269-3238	260	1
5305-00-267-8953	287	4	5305-00-269-3238	266	14
530500-267-8954	232	12	5305-00-269-3238	335	7
5305-00-267-8954	250	29	5305-00-269-3238	362	37
5305-00-267-8954	254	6	5305-00-269-3240	268	10
5305-00-267-8954	270	7	5305-00-269-3240	276	12
5305-00-267-8955	333	31	5305-00-269-3241	166	4
5305-00-267-8955	362	32	5305-00-269-3242	57	8
5305-00-267-8955	366	28	5305-00-269-3242	186	12
5305-00-267-8955	398N	26	5305-00-269-3242	241	1
5305-00-269-2803	199	15	5305-00-269-3242	245	12
5305-00-269-2803	229	23	5305-00-269-3242	250	15
5305-00-269-2803	260	6	5305-00-269-3244	99	16
5305-00-269-2803	268	6	5305-00-269-3244	241	19
5305-00-269-2803	271	9	5305-00-269-3244	244	15

TM 9-2350-261-24P
CROSS-REFERENCE INDEXES
NATIONAL STOCK NUMBER INDEX

STOCKNUMBER	FIG.	ITEM	STOCKNUMBER	FIG.	ITEM
5305-00-269-3245	185	19	5325-00-276-6100	77	14
5305-00-269-3246	317	39	5325-00-276-6100	106	23
5305-00-269-3248	184	23	5325-00-276-6100	149	12
5305-00-269-3248	232	11	5325-00-276-6100	150	10
5305-00-269-3248	241	23	5325-00-276-6228	118	16
5305-00-269-3248	250	11	5325-00-276-6343	200	4
4730-00-269-3760	3988	26	5325-00-276-6343	201	4
4730-00-269-3760	398E	6	5325-00-276-6343	378	3
4730-00-269-3760	398H	2	4730-00-277-1061	21	9
4730-00-269-3760	398H	3	4730-00-277-2676	378	6
4730-00-269-3760	398H	25	4730-00-277-2676	381	14
4730-00-269-3760	3981	1	4730-00-277-2676	384	13
4730-00-269-3760	398K	14	4730-00-277-5084	349	2
4730-00-269-3760	398L	5	4730-00-277-6324	31	27
4730-00-269-3760	398M	21	4730-00-277-8274	15	13
4730-00-269-3760	398N	3	4730-00-277-8274	42	6
4730-00-269-3760	398R	16	4730-00-277-9610	31	24
5310-00-269-4040	159	14	4730-00-277-9684	168	11
5310-00-269-4040	199	18	4720-00-278-1108	BULK	
5310-00-269-4040	216	14	4730-00-278-2312	30	8
5305-00-269-4529	326	19	4730-00-278-2312	31	40
5340-00-269-4911	249	1	4730-00-278-2312	365	18
2510-00-269-4946	237	16	4730-00-278-2975	163	3
5310-00-269-6717	405	26	4730-00-278-4458	381	6
5320-00-270-2953	254	38	4730-00-278-4458	384	12
4030-00-270-5436	51	2	4720-00-278-4892	43	8
4030-00-270-5436	145	9	4730-00-278-8764	375	5
4030-00-270-5436	216	4	4720-00-279-0093	398H	24
4030-00-270-5436	232	27	4720-00-279-0093	398K	18
4030-00-270-5436	238	8	4720-00-279-0093	398R	17
4030-00-270-5436	241	24	4720-00-279-0094	398B	25
4030-00-270-5436	250	16	4720-00-279-0094	398I	17
4030-00-270-5436	261	3	4720-00-279-0094	398R	41
4030-00-270-5436	261	3	4730-00-279-0985	9	2
4030-00-270-5436	264	8	5325-00-279-1248	39	8
4030-00-270-5436	265	19	4730-00-281-3509	21	10
4030-00-270-5436	392	10	5325-00-281-4356	328	5
5320-00-270-6319	16	10	5340-00-281-5433	134	5
5325-00-270-8889	147	1	5340-00-281-5433	135	17
4030-00-272-7747	390	13	5325-00-281-8643	360	3
4730-00-273-6686	31	17	5310-00-282-4609	170	9
4010-00-274-3482	BULK		5310-00-282-7817	24	35
4730-00-274-4601	405	34	5310-00-282-7817	26	16
5325-00-276-4283	328	6	5310-00-282-7817	349	16
5325-00-276-4925	328	14	5310-00-282-7817	352	10
5325-00-276-6056	437	12	5310-00-282-7817	353	16
5325-00-276-6073	46	14	5310-00-282-7817	354	16
5325-00-276-6089	307	6	5310-00-282-7817	361	38
5325-00-276-6089	429	8	5310-00-282-7817	365	3
5325-00-276-6089	398J	36	5310-00-282-7817	368	6
5325-00-276-6091	70	6	5310-00-282-7818	42	10
5325-00-276-6091	70	6	5940-00-283-5280	141	2
5325-00-276-6091	70	34	5940-00-283-5280	151	12
5325-00-276-6091	71	5	5940-00-283-5280	337	5
5325-00-276-6091	75	13	5940-00-283-5280	417	16
5325-00-276-6091	97	30	5940-00-283-5280	419	32A
5325-00-276-6092	98	16	5940-00-283-5280	421	20A
5325-00-276-6091	101	14	5940-00-283-5280	424	13
5325-00-276-6091	101	17	5940-00-283-5280	431	12
5325-00-276-6091	101	17	5940-00-283-5280	432	5
5325-00-276-6091	106	4	5940-00-283-5280	434	12
5325-00-276-6091	106	4	5940-00-283-5281	138	2
5325-00-276-6091	137	3	4710-00-283-6392	21	12

TM 9-2350-261-24P
CROSS-REFERENCE INDEXES
NATIONAL STOCK NUMBER INDEX

STOCKNUMBER	FIG.	ITEM	STOCKNUMBER	FIG.	ITEM
6145-00-284-0657			5340-00-291-5338	37	20
5325-00-285-3345	328	19	5340-00-291-5338	40	8
5325-00-285-6250	328	4	5340-00-291-5347	105	3
5325-00-285-6297	362	19	5340-00-291-5347	113	5
5325-00-285-6297	364	19	5340-00-291-5347	120	24
5330-00-285-7388	249	5	5340-00-291-5347	122	4
5340-00-286-9418	52	15	5340-00-291-5347	352	18
5340-00-286-9418	80	4	5340-00-291-5347	361	35
5340-00-286-9418	103	14	5340-00-291-5347	368	31
5340-00-286-9418	109	7	5340-00-291-5347	385	30
5340-00-286-9418	111	13	5340-00-291-5347	406	8
5340-00-286-9418	120	16	5340-00-291-5347	408	7
5340-00-286-9418	378	10	5340-00-291-5347	440	1
5340-00-286-9418	381	20	5340-00-291-5348	30	7
5340-00-286-9418	384	18	5340-00-291-5348	31	7
5340-00-286-9418	438	9	5330-00-291-7342	179	7
5340-00-286-9421	112	16	5325-00-291-9366	407	5
5340-00-286-9421	113	11	5325-00-291-9366	447	6
5340-00-286-9421	116	11	5330-00-292-0035	21	6
5340-00-286-9421	122	16	5330-00-292-0035	28	10
5340-00-286-9421	346	19	5330-00-292-0035	35	2
5340-00-286-9421	347	15	5330-00-292-0035	39	9
5340-00-286-9421	407	39	6240-00-295-2668	91	12
5340-00-286-9421	408	10	5935-00-295-6403	71	6
5340-00-286-9424	398S	9	5930-00-296-6318	68	4
5340-00-286-9427	24	3	5930-00-296-6318	73	20
5340-00-286-9427	31	5	5930-00-296-6318	95	1
5340-00-286-9427	36	5	5930-00-296-6318	398A	3
5340-00-286-9427	348	9	5930-00-296-6318	398D	3
5340-00-286-9427	407	40	5930-00-296-6318	398P	6
5340-00-286-9427	440	15	5930-00-296-6319	67	4
5340-00-286-9428	24	1	5330-00-297-6329	67	9
5340-00-286-9428	30	19	5330-00-297-6329	67	13
5340-00-286-9428	31	15	5330-00-297-6329	74	8
5340-00-286-9428	37	5	5330-00-297-6329	74	14
4730-00-287-0289	443	16	5330-00-297-7106	87	3
4730-00-287-1028	356	12	5330-00-297-7106	88	3
2910-00-287-1912	41	8	5310-00-297-8380	50	11
4730-00-287-2183	169	6	5330-00-297-9990	170	16
4730-00-287-3700	42	2	5330-00-297-9990	355	4
4730-00-289-1933	335	30	5330-00-297-9990	437	11
4730-00-289-1933	338	10	5315-00-298-1481	212	10
4730-00-289-1933	363	6	5315-00-298-1481	214	8
4730-00-289-1933	368	12	5315-00-298-1481	282	35
4730-00-289-3141	54	10	5310-00-298-8903	68	6
4730-00-289-4912	157	3	5310-00-298-8903	76	4
4730-00-289-4912	170	22	5310-00-298-8903	76	13
4720-00-289-5213	BULK		5310-00-298-8903	78	4
5330-00-290-7860	11	6	5310-00-298-8903	78	9
5325-00-291-0293	324	17	5310-00-298-8903	110	5
5330-00-291-3069	171	8	5310-00-298-8903	114	26
5340-00-291-5322	111	9	5310-00-298-8903	115	20
5340-00-291-5322	113	14	5310-00-296-8903	118	34
5340-00-291-5322	116	3	5310-00-298-8903	123	5
5340-00-291-5322	119	11	5310-00-298-8903	129	13
5340-00-291-5322	120	19	5310-00-298-8903	370	13
5340-00-291-5322	121	5	5310-00-298-8903	376	12
5340-00-291-5322	124	2	5310-00-298-8903	398Q	2
5340-00-291-5322	126	3	5310-00-298-8903	398Q	2
5340-00-291-5322	365	16	5310-00-298-8903	398Q	2
5340-00-291-5323	146	1	5310-00-298-8903	398Q	2
5340-00-291-5323	192	14	5310-00-298-8903	398Q	2
5340-00-291-5337	12	8	4020-00-299-0736	BULK	

TM 9-2350-261-24P
CROSS-REFERENCE INDEXES
NATIONAL STOCK NUMBER INDEX

STOCKNUMBER	FIG.	ITEM	STOCKNUMBER	FIG.	ITEM
2590-00-299-0739	208	11	5310-00-333-7385	229	21
5340-00-299-0743	226	2	5935-00-333-9414	102	14
2590-00-299-0761	48	23	5935-00-333-9414	104	13
2590-00-299-0764	12	12	5935-00-333-9414	106	7
4720-00-299-0778	348	8	5935-00-333-9414	108	8
4720-00-299-0778	351	1	5935-00-333-9414	114	5
4720-00-299-0779	348	1	5935-00-333-9414	115	15
3040-00-299-2552	304	13	5935-00-333-9414	118	4
6210-00-299-5564	67	14	5935-00-333-9414	129	5
6210-00-299-5564	74	7	5935-00-333-9414	398Q	11
4720-00-300-6464	398A	37	4730-00-334-5550	30	22
4720-00-300-6464	398J	21	4730-00-334-5550	31	38
5340-00-300-7864	216	10	4730-00-334-5550	37	7
2540-00-302-5528	261	7	4730-00-334-5550	361	31
5365-00-303-4841	102	9	4730-00-334-5550	365	13
5365-00-303-4841	106	33	4730-00-334-5550	379	4
5365-00-303-4841	108	11	4730-00-334-5550	382	3
5365-00-303-4841	3588	5	4730-00-334-5550	385	10
5325-00-303-4932	360	4	4730-00-336-9541	365	38
5930-00-307-8856	67	1	4730-00-336-9541	379	23
4520-00-312-2017	375	8	4730-00-336-9558	335	17
5340-00-312-7516	366	20	4730-00-336-9558	338	27
5940-00-314-0548	75	7	4730-00-336-9558	361	34
5940-00-314-0548	149	17	4730-00-336-9558	363	21
4730-00-314-8366	408	15	4730-00-336-9558	368	26
5120-00-318-7478	450	8	4730-00-336-9558	372	5
5120-00-318-7481	450	7	4730-00-336-9558	379	14
5120-00-318-7484	450	9	4730-00-336-9558	382	14
5120-00-318-7494	450	10	4730-00-336-9558	385	21
5120-00-318-7505	450	11	6220-00-337-6471	88	1
5365-00-318-8184	102	17	6210-00-337-7345	67	10
5365-00-318-8184	108	16	6220-00-337-7463	91	1
5340-00-319-5722	293	18	6220-00-337-7463	91	1
5340-00-319-5722	296	31	5935-00-337-7492	106	29
5360-00-321-6168	225	2	5935-00-337-7492	358B	2
5360-00-321-6168	228	22	5325-00-338-1274	114	4
5360-00-321-6184	222	16	5325-00-338-1274	115	14
5360-00-321-6184	223	25	5325-00-338-1274	118	3
5360-00-321-6184	232	10	5325-00-338-1274	129	4
5360-00-321-6164	238	5	5365-00-338-5135	390	20
5360-00-321-6184	241	28	5999-00-338-9875	419	20
5360-00-321-6184	250	25	5340-00-339-3768	285	24
4730-00-322-8457	32	11	5340-00-339-3768	290	31
5935-00-322-8959	321	4	5340-00-339-3768	296	24
5975-00-330-0120	104	14	5340-00-339-3768	297	15
5975-00-330-0120	108	17	5340-00-339-3768	306	1
5975-00-330-0120	144	7	5340-00-339-3768	312	5
5975-00-330-0120	147	12	5340-00-339-3768	446	32
5975-00-330-0120	446	14	5340-00-340-1052	168	6
4730-00-331-4279	39	6	5365-00-341-3005	160	8
5365-00-332-7682	147	13	5315-00-345-2468	249	11
5935-00-333-3088	106	12	5930-00-345-5455	375	4
5935-00-333-3088	110	14	5330-00-349-8430	441	17
5935-00-333-3088	114	14	5310-00-350-2655	89	6
5935-00-333-3088	115	11	4730-00-350-4437	443	7
5935-00-333-3088	118	21	7690-00-350-9405	341	15
5935-00-333-3088	123	14	7690-00-350-9406	341A	12
5935-00-333-3088	130	8	7690-00-350-9408	341	12
5935-00-333-3038	140	5	2510-00-350-9415	394	24
5310-00-333-7385	157	5	2510-00-351-2837	394	7
5310-00-333-7385	225	10	2540-00-351-2854	273	2
5310-00-333-7385	226	14	2540-00-351-2855	273	21
5310-00-333-7385	228	17	2815-00-351-2874	29	8

SECTION IV

TM 9-2350-261-24P
CROSS-REFERENCE INDEXES
NATIONAL STOCK NUMBER INDEX

STOCK NUMBER	FIG.	ITEM	STOCKNUMBER	FIG.	ITEM
2590-00-356-9205	258	11	5940-00-399-6676	138	5
2540-00-356-9222	394	2	5940-00-399-6676	139	8
2540-00-356-9224	394	9	5940-00-399-6676	141	4
4730-00-359-3872	25	28	5940-00-399-6676	144	11
4730-00-359-3872	28	13	5940-00-399-6676	147	18
4730-00-359-3872	39	18	5940-00-399-6676	153	5
5325-00-359-6844	328	3	5940-00-399-6676	153	5
4820-00-360-8299	11	12	5940-00-399-6676	336	6
5320-00-365-0107	279	20	5940-00-399-6676	365	26
6240-00-368-4972	86	21	5940-00-399-6676	370	2
4240-00-368-6291	398U	4	5940-00-399-6676	370	12
6160-00-369-8838	99	7	5940-00-399-6676	370	23
5340-00-369-8841	298	1	5940-00-399-6676	371	6
5320-00-370-2599	279	26	5940-00-399-6676	376	11
4730-00-371-5337	14	3	5940-00-399-6676	377	7
4720-00-374-8125	BULK		5940-00-399-6676	382	18
4730-00-375-6403	361	6	5940-00-399-6676	385	4
5306-00-379-4569	265	7	5940-00-399-6676	397	2
5310-00-393-6685	102	8	5940-00-399-6676	399	2
5310-00-393-6685	106	28	5940-00-399-6676	400	7
5310-00-393-6685	107	14	5940-00-399-6676	401	2
5310-00-393-6685	108	13	5940-00-399-6676	429	28
5310-00-393-6685	128	9	5940-00-399-6676	429	30
5310-00-393-6685	402	4	5940-00-399-6676	3588	10
5310-00-393-6685	3588	3	5940-00-399-6676	398L	16
5310-00-395-3602	302	39	5940-00-399-6676	398Q	1
2540-00-398-8092	273	1	5940-00-399-6676	398Q	1
5935-00-399-6673	69	4	5940-00-399-6676	398Q	1
5935-00-399-6673	69	13	5940-00-399-6676	398Q	1
5935-00-399-6673	107	11	5940-00-399-6676	398Q	1
5935-00-399-6673	110	13	5340-00-400-7081	234	22
5935-00-399-6673	114	30	7690-00-400-7151	23	17
5935-00-399-6673	115	26	7690-00-400-7151	340	20
5935-00-399-6673	118	39	5365-00-400-7638	325	19
5935-00-399-6673	123	13	5365-00-400-7638	326	5
5940-00-399-6676	65	11	4710-00-401-4376	379	5
5940-00-399-6676	66	7	4710-00-401-4376	382	4
5940-00-399-6676	69	2	4710-00-401-4376	385	13
5940-00-399-6676	69	7	5330-00-401-5232	253	11
5940-00-399-6676	69	21	5330-00-401-5232	255	4
5940-00-399-6676	76	3	5330-00-401-5232	257	8
5940-00-399-6676	76	12	5330-00-401-5232	258	9
5940-00-399-6676	78	3	5330-00-401-5232	259	11
5940-00-399-6676	78	8	5340-00-401-8442	202	29
5940-00-399-6676	79	23	2510-00-402-5199	394	16
5940-00-399-6676	96	10	4730-00-402-9534	27	1
5940-00-399-6676	102	3	4730-00-402-9534	37	7
5940-00-399-6676	104	9	2590-00-402-9556	310	3
5940-00-399-6676	106	16	5330-00-403-0024	44	2
5940-00-399-6676	107	1	2590-00-403-0914	310	13
5940-00-3946676	108	4	7690-00-403-0944	341	10
5940-00-399-6676	110	2	7690-00-403-0945	341	5
5940-00-399-6676	114	21	7690-00-403-0946	341	9
5940-00-399-6676	115	2	7690-00-403-0947	341	16
5940-00-399-6676	118	7	7690-00-403-0948	342	7
5940-00-399-6676	123	2	7690-00-403-0949	341A	16
5940-00-399-6676	125	2	6145-00-403-1567	BULK	
5940-00-399-6676	126	11	5340-00-403-4810	202	39
5940-00-399-6676	129	14	5365-00-403-5797	391	7
5940-00-399-6676	130	3	5340-00-403-6393	254	28
5940-00-399-6676	131	2	5340-00-403-6393	256	15
5940-00-399-6676	132	2	5340-00-403-6393	315	11
5940-00-399-6676	136	3	2530-00-403-6776	178	5

SECTION IV

TM 9-2350-261-24P
CROSS-REFERENCE INDEXES
NATIONAL STOCK NUMBER INDEX

STOCKNUMBER	FIG	ITEM	STOCKNUMBER	FIG.	ITEM
5340-00-403-7674	310	34	4730-00-415-3172	43	21
5310-00-403-7732	150	3	4010-00-417-2596	392	12
8140-00-404-0733	258	14	2815-00-417-2840	24	4
3040-00-404-0779	296	14	2910-00-417-2841	23	4
5365-00-404-3131	317	35	2910-00-417-2843	23	13
5365-00-404-3131	318	17	5340-00-417-2849	23	12
5365-00-404-3131	318	32	5340-00-417-2852	23	5
5306-00-405-0264	392	18	5360-00-418-6829	239	15
5975-00-405-1938	104	17	6240-00-419-3185	397	21
5975-00-405-1938	108	20	2910-00-420-8961	KIT	
5975-00-405-1938	144	4	5975-00-420-8986	117	19
5975-00-405-1938	147	19	5360-00-420-9082	23	16
5975-00-405-1938	446	18	5935-00-421-1669	86	7
3040-00-405-1983	229	27	6220-00-421-1670	86	7
5330-00-405-2608	441	23	6220-00-421-1671	86	20
5340-00-406-1493	395	23	5365-00-421-9711	200	3
5365-00-406-1547	235	1	5365-00-421-9711	201	3
2540-00-406-4589	394	10	2540-00-422-2015	397	15
4720-00-406-7286	24	21	9905-00-422-2024	189	4
5306-00-406-7315	323	2	6150-00-422-2040	34	10
4720-00-407-0494	354	7	6150-00-422-2040	36	17
5340-00-407-0617	394	12	2910-00-423-0941	44	4
9535-00-407-0627	388	2	5330-00-423-4097	39	4
7690-00-407-5101	343	7	5935-00-425-2107	415	15
7690-00-407-5112	343	6	5306-00-427-0565	38	9
7690-00-407-6995	343	5	4010-00-427-7163	390	16
5340-00-407-7004	394	6	6220-00-431-3771	397	17
5310-00-407-9566	5	3	5340-00-432-7243	398	10
5310-00-407-9566	55	5	6220-00-433-5966	403	7
5310-00-407-9566	231	11	5306-00-433-6991	38	22
5310-00-407-9566	248	42	5310-00-435-0674	259	14
5310-00-407-9566	304	6	5310-00-435-0674	407	23
4730-00-409-3893	24	23	5340-00-435-2347	4	1
4730-00-409-3893	27	4	5340-00-435-7714	23	21
4730-00-409-3893	30	3	5340-00-436-3219	33	24
4730-00-409-3693	37	18	5340-00-436-3219	34	15
4730-00-409-3893	40	5	5310-00-436-3290	346	5
5995-00-409-4001	114	1	3110-00-436-7329	56	3
2590-00-409-4002	110	1	4720-00-437-1109	27	10
2590-00-409-4014	118	1	4720-00-437-1109	338	31
5995-00-409-4025	402	1	4720-00-437-1109	363	26
4730-00-409-6167	24	33	4720-00-437-1110	335	13
4730-00-409-6167	26	7	4720-00-437-1110	385	18
4730-00-409-6167	29	15	4720-00-437-1111	365	19
4730-00-409-6167	30	25	4720-00-437-1128	335	25
4730-00-409-6167	31	48	4720-00-437-1135	372	4
4730-00-409-6167	37	23	4720-00-437-1135	385	23
4730-00-409-6167	40	10	5360-00-438-1813	47	6
2590-00-409-8938	133	6	4720-00-442-2189	348	7
2910-00-410-1962	38	10	4720-00-442-5781	354	5
5365-00-410-4614	56	4	5340-00-442-5879	188	17
4720-00-410-5641	354	11	5365-00-442-5917	234	3
5340-00-410-9733	317	17	5315-00-442-6914	262	19
5340-00-410-9733	318	12	5340-00-443-0052	266	13
4710-00-411-5796	36	12	3130-00-443-4826	58	6
5340-00-411-8314	98	1	5310-00-443-5096	58	1
3040-00-412-1979	227	14	2510-00-445-7427	241	2
5340-00-412-1980	394	18	4730-00-446-2584	43	32
3040-00-412-1981	225	7	4730-00-446-2584	45	4
3040-00-412-1981	228	18	5365-00-446-3661	234	25
3040-00-412-1981	229	5	2520-00-446-7518	168	3
2510-00-412-1983	394	1	2520-00-446-7518	405	36
3040-00-412-1995	225	18	3120-00-446-7519	195	4

TM 9-2350-261-24P
CROSS-REFERENCE INDEXES
NATIONAL STOCK NUMBER INDEX

STOCKNUMBER	FIG.	ITEM	STOCKNUMBER	FIG.	ITEM
5340-00-446-8784	242	13	4210-00-472-1644	443	3
5310-00-446-9784	273	6	8105-00-472-1646	391	4
5310-00-446-9784	273	6	4710-00-472-1697	442	8
5310-00-446-9784	274	5	4710-00-472-1698	442	3
5310-00-446-9784	277	18	2590-00-472-1724	258	6
5310-00-446-9784	286	2	4710-00-472-1730	442	9
4710-00-449-5069	34	6	5935-00-472-1733	392A	10
9320-00-449-7850	258	16	5315-00-472-1954	263	11
9320-00-449-7850	258	17	5340-00-472-1956	77	2
5340-00-450-9676	395	27	5930-00-472-4422	153	10
5360-00-453-7476	240	16	5975-00-473-5595	109	4
5315-00-453-9345	173	6	5975-00-473-5595	109	4
5315-00-453-9345	173	6	5975-00-473-5595	112	18
5340-00-453-9351	75	14	5975-00-473-5595	113	13
5340-00-453-9351	77	1	5975-00-473-5595	116	7
5340-00-454-5963	309	22	5975-00-473-5595	119	5
5340-00-454-5969	311	16	5975-00-473-5595	120	3
1450-00-454-8502	320	8	5975-00-473-5595	122	18
1450-00-454-8504	320	27	5975-00-473-5595	135	27
4720-00-454-8608	449	3	5140-00-473-6256	325	28
5995-00-455-5846	79	21	4940-00-475-1574	386	5
7690-00-456-1789	339	10	2540-00-476-6565	209	2
5365-00-456-1793	352	3	2540-00-476-6565	210	11
5995-00-456-5869	79	16	2590-00-477-3624	300	6
5340-00-456-5954	226	1	2590-00-477-3624	305	7
5340-00-456-5954	227	1	5365-00-477-3763	296	29
6220-00-456-6106	89	5	5340-00-477-6039	8	4
8140-00-457-0425	317	25	5935-00-477-6286	419	21
8140-00-457-0425	318	8	5310-00-477-6768	319	13
8140-00-457-0425	318	26	5340-00-479-2947	306	17
5306-00-457-0482	229	1	5340-00-479-2947	312	3
5305-00-457-9318	403	2	5340-00-479-2949	290	25
5340-00-458-2028	365	12	5340-00-479-2949	310	35
534000-460-2574	374	18	4720-00-479-8812	338	18
5330-00-462-0907	404	2	4720-00-479-6812	363	16
1450-00-462-2507	320	20	5365-00-480-1226	398	4
1450-00-462-2560	320	10	6145-00-480-2290	BULK	
2815-00-462-3715	44	5	6145-00-480-2291	BULK	
5935-00-462-6603	126	8	5360-00-480-4474	212	11
8140-00-462-8366	317	24	5330-00-480-5653	398	3
8140-00-462-8366	318	7	5340-00-480-7612	323	5
8140-00-462-8366	318	25	5340-00-481-3659	106	5
4730-00-463-0686	31	21	4720-00-481-9390	43	26
4730-00-463-0689	31	22	5340-00-482-4812	23	18
8140-00-464-1219	318	21	5935-00-482-5002	421	43
8140-00-464-1219	318	39	5935-00-483-1117	392A	8
5340-00-464-4547	234	12	4720-00-483-8197	8	0
2540-00-464-4549	260	10	5365-00-484-0817	320	14
5360-00-464-4574	320	6	5340-00-484-1795	277	34
5360-00-464-4575	320	4	6160-00-484-5811	100	7
5330-00-466-0466	258	15	5365-00-485-7340	318	20
5340-00-466-4948	187	13	5365-00-485-7340	318	36
5340-00-466-4948	225	15	5365-00-485-7343	317	44
5340-00-466-4948	228	10	5340-00-485-9616	317	18
5340-00-466-4948	229	20	5315-00-487-3892	320	2
5970-00-466-8614	104	18	5925-00-487-5890	420	6
5970-00-466-8614	108	21	5310-00-488-3889	209	18
5970-00-466-8614	144	12	5310-00-488-3889	210	18
5970-00-466-8614	446	17	5310-00-488-3889	211	2
2590-00-469-6617	305	27	6150-00-488-8657	392A	2
2540-00-469-6620	273	18	2540-00-489-8298	276	15
4730-00-470-1791	54	5	5310-00-489-8342	35	12
4710-00-471-8628	442	9	6150-00-490-0768	374	1

SECTION IV

TM 9-2350-261-24P
CROSS-REFERENCE INDEXES
NATIONAL STOCK NUMBER INDEX

STOCKNUMBER	FIG.	ITEM	STOCKNUMBER	FIG.	ITEM
4720-00-491-0102	BULK		5330-00-514-3289	169	7
4720-00-491-0102	BULK		5310-00-514-6674	304	1
2590-00-491-0133	285	10	5310-00-514-6674	304	23
2590-00-491-0133	290	6	5310-00-514-6674	440	32
2590-00-491-0133	290	22	4030-00-515-4102	392	7
2590-00-491-0133	296	25	5310-00-515-7449	248	10
2590-00-491-6857	253	19	5310-00-515-8058	358C	14
2590-00-491-6857	255	8	5330-00-517-0388	179	6
2590-00-491-6857	257	9	2590-00-521-5720	289	9
2590-00-491-6857	258	10	5355-00-521-7109	358C	8
2590-00-491-6857	259	13	5975-00-522-7125	106	15
4730-00-491-9576	350	6	5975-00-522-7125	110	16
4730-00-491-9576	352	20	5975-00-522-7125	118	19
4730-00-491-9576	353	4	5975-00-522-7125	123	16
5340-00-491-9661	392	2	5975-00-522-7125	140	3
6145-00-492-8903	BULK		2910-00-524-7862	14	5
6145-00-493-4073	BULK		5340-00-527-1852	398S	27
5310-00-493-7432	50	6	5330-00-527-7025	356	7
5310-00-493-7432	61	17	5330-00-527-7025	358	6
6110-00-493-8952	75	1	5340-00-530-5021	273	4
6110-00-493-8952	75	1	5340-00-530-5021	273	4
4730-00-493-9012	331	21	5340-00-530-5021	273	4
2590-00-493-9077	310	19	5340-00-530-5021	274	6
2590-00-493-9100	300	1	5340-00-530-5021	285	11
2590-00-493-9100	305	9	5340-00-530-5021	288	13
5310-00-494-8012	226	11	5340-00-530-5021	292	18
5360-00-494-8237	317	16	5340-00-530-5021	296	17
5340-00-494-8238	320	26	5340-00-530-5021	297	22
5340-00-494-8240	319	7	5340-00-530-5021	299	15
3040-00-494-9519	298	16	5340-00-530-5021	308	7
5315-00-494-9553	320	25	5340-00-530-5021	309	9
5310-00-495-0382	258	5	5340-00-530-5021	311	17
2590-00-495-6492	283	4	5340-00-530-5021	312	7
5340-00-498-2399	374	21	5340-00-530-5021	392	5
2540-00-498-3831	367	16	5340-00-530-5021	392	21
5340-00-498-3833	367	2	5340-00-531-6857	36	9
5340-00-498-3833	367	17	5310-00-531-9515	246	12
2540-00-498-3834	367	1	5310-00-531-9515	248	8
2540-00-498-3838	367	5	5310-00-531-9515	317	19
2540-00-498-3838	367	20	5310-00-531-9515	320	11
2510-00-499-2597	253	10	5310-00-532-9467	437	6
5340-00-499-3597	15	4	5310-00-532-9467	438	6
5940-00-500-5390	447	12	3030-00-537-1531	55	1
5945-00-500-7195	417	15	3030-00-537-1531	373	2
2590-00-502-5448	392A	1	6145-00-538-8219	BULK	
5935-00-502-9262	108	12	6145-00-538-8219	BULK	
5935-00-502-9262	3588	6	6145-00-538-8222	BULK	
5935-00-506-6540	407	17	6145-00-538-8222	BULK	
5935-00-506-6540	407	21	4730-00-540-1525	361	1
5935-00-509-6194	102	2	4730-00-541-6478	24	16
2540-00-513-9934	244	4	4730-00-541-6478	26	14
2540-00-513-9934	246	5	4730-00-541-6478	365	4
5310-00-513-9964	396	6	4730-00-541-6478	379	9
5365-00-514-0393	398A	27	4730-00-541-6478	382	9
5365-00-514-0393	398C	23	4730-00-541-6478	385	16
5365-00-514-0393	398G	10	6625-00-542-1558	420	16
5365-00-514-0393	398H	32	5330-00-542-3441	75	9
5365-00-514-0393	398J	15	5330-00-542-3441	77	5
5365-00-514-0393	398L	23	5330-00-542-3477	170	11
5365-00-514-0393	398P	29	6145-00-542-6092	435	12
5365-00-514-0393	398R	14	5305-00-543-2419	16	16
5340-00-514-1230	398R	25	5305-00-543-2419	16	16
5330-00-514-3289	156	2	5305-00-543-2419	20	6

SECTION IV

TM 9-2350-261-24P
CROSS-REFERENCE INDEXES
NATIONAL STOCK NUMBER INDEX

STOCKNUMBER	FIG.	ITEM	STOCKNUMBER	FIG.	ITEM
5305-00-543-2419	70	11	5340-00-543-3557	297	19
5305-00-543-2419	73	32	5365-00-543-3615	41	10
5305-00-543-2419	164	5	5305-00-543-4372	9	10
5305-00-543-2419	252	10	5305-00-543-4372	208	6
5305-00-543-2419	271	2	5305-00-543-4372	285	16
5305-00-543-2419	293	17	5305-00-543-4372	286	7
5305-00-543-2419	317	41	5305-00-543-4372	299	13
5305-00-543-2419	319	8	5305-00-543-4372	305	40
5305-00-543-2419	322	16	5305-00-543-4372	309	13
5305-00-543-2419	328	20	5305-00-543-4372	313	36
5305-00-543-2419	397	12	5305-00-543-4372	322	19
5305-00-543-2419	405	29	5305-00-543-4372	350	2
5305-00-543-2419	398S	31	5305-00-543-4372	443	1
5305-00-543-2866	43	18	5305-00-543-4372	443	1
5325-00-543-2902	69	16	5305-00-543-4372	398L	21
5325-00-543-2902	73	7	5305-00-543-4372	398P	33
5325-00-543-2902	110	19	5310-00-543-4385	219	6
5325-00-543-2902	114	11	5305-00-543-5795	160	2
5325-00-543-2902	115	16	5310-00-543-5933	354	19
5325-00-543-2902	118	17	5340-00-543-7110	285	29
5325-00-543-2902	123	19	5340-00-543-7110	290	30
5325-00-543-2902	136	5	5340-00-543-7110	293	3
5340-00-543-3155	285	25	5340-00-543-7110	299	24
5340-00-543-3155	290	29	5340-00-543-7110	302	30
5340-00-543-3155	298	26	5340-00-543-7110	308	6
5340-00-543-3155	299	25	5340-00-543-7110	311	23
5340-00-543-3155	305	42	5340-00-543-7110	312	6
5340-00-543-3155	306	13	5330-00-543-7160	86	3
5340-00-543-3155	311	19	5340-00-545-4207	304	21
5340-00-543-3155	312	4	6210-00-548-0504	74	13
5340-00-543-3155	313	28	5975-00-548-6520	110	21
5340-00-543-3155	315	8	5975-00-548-6520	114	15
5340-00-543-3173	290	28	5975-00-548-6520	115	6
5340-00-543-3173	310	4	5975-00-548-6520	123	21
5340-00-543-3188	264	6	5975-00-548-6520	125	8
5340-00-543-3188	273	20	5930-00-548-8046	67	2
5340-00-543-3188	285	26	5935-00-549-3279	142	2
5340-00-543-3188	288	14	5940-00-549-6581	101	11
5340-00-543-3188	297	23	5940-00-549-6583	101	8
5340-00-543-3188	299	26	5310-00-550-1130	33	17
5340-00-543-3188	308	15	5310-00-550-1130	62	3
5340-00-543-3188	310	17	5310-00-550-1130	79	3
5340-00-543-3188	311	1	5310-00-550-1130	91	21
5340-00-543-3188	312	11	5310-00-550-1130	99	10
5340-00-543-3321	288	10	5310-00-550-1130	119	15
5340-00-543-3321	296	21	5310-00-550-1130	145	2
5340-00-543-3321	299	268	5310-00-550-1130	221	5
5340-00-543-3398	288	9	5310-00-550-1130	242	8
5340-00-543-3398	297	18	5310-00-550-1130	244	18
5340-00-543-3398	395	5	5310-00-550-1130	248	59
5340-00-543-3477	285	8	5310-00-550-1130	269	9
5340-00-543-3477	288	8	5310-00-550-1130	329	16
5340-00-543-3477	296	5	5310-00-550-1130	330	31
5340-00-543-3477	297	17	5310-00-550-1130	335	19
5340-00-543-3477	299	8	5310-00-550-1130	358	19
5340-00-543-3477	299	8	5310-00-550-1130	395	10
5340-00-543-3477	309	12	5310-00-550-1130	395	31
5340-00-543-3477	310	32	5310-00-550-1130	397	32
5340-00-543-3477	311	22	5310-00-550-1130	398	8
5340-00-543-3477	312	10	5310-00-550-1130	416	5
5340-00-543-3477	315	9	5310-00-550-1130	429	19
5340-00-543-3477	360	1	5310-00-550-1130	398S	4
5340-00-543-3557	293	1	5310-00-550-3714	242	3

SECTION IV

TM 9-2350-261-24P
CROSS-REFERENCE INDEXES
NATIONAL STOCK NUMBER INDEX

STOCKNUMBER	FIG.	ITEM	STOCKNUMBER	FIG.	ITEM
5310-00-550-3714	251	4	2540-00-570-9718	252	2
5310-00-550-3714	405	27	5310-00-572-0741	65	2
5310-00-550-5054	254	19	5310-00-572-0741	164	3
5340-00-550-8070	225	15	5310-00-572-0741	229	28
5330-00-551-0433	41	6	5310-00-572-0741	330	27
4730-00-554-7398	24	15	5310-00-572-0741	331	7
4730-00-554-7398	26	12	4710-00-572-8603	15	11
4730-00-554-7398	361	27	5340-00-572-8604	159	11
4730-00-554-7398	365	2	3940-00-572-8614	449A	1
4730-00-554-7398	368	4	5340-00-572-8727	2	4
4730-00-554-7398	379	8	5935-00-572-9180	65	7
4730-00-554-7398	382	8	5935-00-572-9180	69	10
4730-00-554-7398	385	14	5935-00-572-9180	70	19
4730-00-554-8018	24	20	5935-00-572-9180	73	8
4730-00-554-8018	26	8	5935-00-572-9180	82	5
5120-00-557-3615	448	13	5935-00-572-9180	87	11
5940-00-557-4341	423	14	5935-00-572-9180	88	12
5940-00-557-4345	79	18	5935-00-572-9180	92	14
6220-00-557-8228	86	4	5935-00-572-9180	107	7
6220-00-557-8229	86	4	5935-00-572-9180	108	3
5310-00-559-0070	67	5	5935-00-572-9180	110	12
5310-00-559-0070	68	2	5935-00-572-9180	114	22
5310-00-559-0070	68	2	5935-00-572-9180	115	18
5310-00-559-0070	74	10	5935-00-572-9180	118	25
5310-00-559-0070	74	10	5935-00-572-9180	118	25
5310-00-559-0070	86	12	5935-00-572-9180	123	12
5310-00-559-0070	301	9	5935-00-572-9180	128	4
5310-00-559-0070	414	7	5935-00-572-9180	131	7
5310-00-559-0070	428	34	5935-00-572-9180	132	5
5310-00-559-0070	430	14	5935-00-572-9180	133	7
5330-00-559-6184	355	15	5935-00-572-9180	139	4
6145-00-560-5481	BULK		5935-00-572-9180	140	9
6250-00-563-4462	70	20	5935-00-572-9180	141	7
6250-00-563-4462	73	4	5935-00-572-9180	147	8
5935-00-564-5362	407	8	5935-00-572-9180	153	4
4240-00-565-6059	398A	33	5935-00-572-9180	365	23
4240-00-565-6059	398C	16	5935-00-572-9180	370	5
4240-00-565-8059	398H	39	5935-00-572-9180	370	20
4240-00-565-6059	398J	26	5935-00-572-9180	382	21
4240-00-565-6059	398L	1	5935-00-572-9180	385	5
4240-00-565-6059	398P	39	5935-00-572-9180	397	6
4240-00-565-6059	398T	9	5935-00-572-9180	398	15
5935-00-565-9503	144	14	5935-00-572-9180	399	13
5935-00-567-0128	321	2	5935-00-572-9180	400	4
5935-00-567-0128	416	26	5935-00-572-9180	401	7
5935-00-567-0128	425	6	5935-00-572-9180	421	14
5310-00-569-8455	35	8	5935-00-572-9180	358A	6
5310-00-569-8455	164	6	5330-00-576-4609	128	15
5310-00-569-8455	169	3	5310-00-576-5752	18	3
6145-00-570-0516	BULK		5310-00-576-5752	27	18
3040-00-570-3960	48	10	5310-00-576-5752	31	3
5330-00-570-4057	195	9	5310-00-576-5752	32	13
5330-00-570-4057	195	9	5310-00-576-5752	33	3
5330-00-570-4060	195	10	5310-00-576-5752	34	18
5330-00-570-4060	195	10	5310-00-576-5752	36	6
5975-00-570-9598	112	29	5310-00-576-5752	37	10
5975-00-570-9598	445	12	5310-00-576-5752	46	13
5975-00-570-9598	398G	24	5310-00-576-5752	58	21
5975-00-570-9598	398H	21	5310-00-576-5752	79	11
5975-00-570-9598	398R	36	5310-00-576-5752	80	24
5975-00-570-9598	398S	28	5310-00-576-5752	109	6
5975-00-570-9598	398T	1	5310-00-576-5752	111	11
5365-00-570-9704	262	35	5310-00-576-5752	112	24

SECTION IV

TM 9-2350-261.24P
CROSS-REFERENCE INDEXES
NATIONAL STOCK NUMBER INDEX

STOCKNUMBER	FIG.	ITEM	STOCKNUMBER	FIG.	ITEM
5310-00-576-5752	113	7	5330-00-579-7914	161	3
5310-00-576-5752	116	2	5330-00-579-8156	222	27
5310-00-576-5752	117	15	5330-00-579-8156	223	19
5310-00-576-5752	119	19	5330-00-579-9206	397	20
5310-00-576-5752	120	18	5340-00-579-9678	378	9
5310-00-576-5752	121	4	5340-00-579-9678	381	18
5310-00-576-5752	122	24	5340-00-579-9678	384	16
5310-00-576-5752	124	10	4730-00-580-2120	24	19
5310-00-576-5752	125	12	4730-00-580-2120	26	9
5310-00-576-5752	146	2	2940-00-580-6283	11	5
5310-00-576-5752	192	22	5330-00-582-2119	355	14
5310-00-576-5752	228	2	5320-00-582-3521	415	12
5310-00-576-5752	281	2	5310-00-582-5677	248	65
5310-00-576-5752	330	11	5310-00-582-5677	295	6
5310-00-576-5752	331	2	5310-00-582-5677	320	23
5310-00-576-5752	333	23	5310-00-582-5677	440	21
5310-00-576-5752	335	16	5310-00-582-5965	25	24
5310-00-576-5752	346	2	5310-00-582-5965	134	2
5310-00-576-5752	346	2	5310-00-582-5965	135	12
5310-00-576-5752	346	2	5310-00-582-5965	224	9
5310-00-576-5752	347	16	5310-00-582-5965	245	7
5310-00-576-5752	349	14	5310-00-582-5965	248	49
5310-00-576-5752	361	12	5310-00-582-5965	314	5
5310-00-576-5752	362	23	5310-00-582-5965	317	20
5310-00-576-5752	364	33	5310-00-582-5965	319	2
5310-00-576-5752	366	13	5310-00-582-5965	320	21
5310-00-576-5752	369	11	5310-00-582-5965	440	19
5310-00-576-5752	406	1	5310-00-582-5965	358C	19
5310-00-576-5752	407	37	5310-00-582-5965	398A	9
5310-00-576-5752	408	11	5310-00-582-5965	398A	18
5310-00-576-5752	412	12	5310-00-582-5965	398C	3
5310-00-576-5752	415	10	5310-00-582-5965	398D	21
5310-00-576-5752	416	9	5310-00-582-5965	398E	21
5310-00-576-5752	420	20	5310-00-582-5965	398F	38
5310-00-576-5752	424	23	5310-00-582-5965	398G	8
5310-00-576-5752	425	15	5310-00-582-5965	398H	5
5310-00-576-5752	427	2	5310-00-582-5965	398J	17
5310-00-576-5752	428	26	5310-00-582-5965	398K	33
5310-00-576-5752	429	36	5310-00-582-5965	398L	28
5310-00-576-5752	430	9	5310-00-582-5965	398N	7
5310-00-576-5752	433	13	5310-00-582-5965	398O	5
5310-00-576-5752	437	8	5310-00-582-5965	398P	24
5310-00-576-5752	438	11	5310-00-582-5965	398R	12
5310-00-576-5752	438	11	5310-00-582-5965	398S	14
5330-00-576-9732	172	3	5310-00-582-5965	398T	15
5330-00-576-9732	355	6	5310-00-582-6714	104	15
5930-00-577-8841	68	5	5310-00-582-6714	108	18
5930-00-577-8841	68	5	5310-00-582-6714	144	6
5930-00-577-8841	73	21	5310-00-582-6714	147	11
5930-00-577-8841	95	2	5310-00-582-6714	446	15
5935-00-578-2957	428	36	5330-00-584-0263	193	18
5310-00-579-0079	70	24	5320-00-584-0672	329	12
5310-00-579-0079	73	23	5330-00-584-1038	356	18
5310-00-579-0079	92	24	5330-00-584-1038	358	16
5310-00-579-0079	415	6	5310-00-584-5272	231	2
5310-00-579-0079	417	1A	5310-00-584-5272	256	18
5310-00-579-0079	418	12	5340-00-584-6556	27	19
5310-00-579-0079	420	18	5340-00-584-6556	40	9
5330-00-579-3156	161	14	5340-00-584-6556	113	8
5330-00-579-3158	351	13	5340-00-584-6556	335	14
5305-00-579-4576	21	3	5340-00-584-6556	338	29
5310-00-579-5554	153	8	5340-00-584-6556	348	14
5330-00-579-7545	176	8	5340-00-584-6556	361	11

SECTION IV

TM 9-2350-261-24P
CROSS-REFERENCE INDEXES
NATIONAL STOCK NUMBER INDEX

STOCKNUMBER	FIG.	ITEM	STOCKNUMBER	FIG.	ITEM
5340-00-584-6556	363	24	5310-00-595-7237	80	2
5340-00-584-6556	368	18	5310-00-595-7237	85	3
5340-00-584-6556	379	2	5310-00-595-7237	88	8
5340-00-584-6556	382	2	5310-00-595-7237	120	8
5340-00-584-6556	385	9	5310-00-595-7237	147	3
5340-00-584-6556	406	7	5310-00-595-7237	152	1
5315-00-584-9221	269	22	5310-00-595-7237	202	28
4010-00-585-2108	BULK		5310-00-595-7237	204	14
4010-00-585-2108	BULK		5310-00-595-7237	227	6
5310-00-585-3243	246	23	5310-00-595-7237	232	19
5330-00-585-6663	355	12	5310-00-595-7237	235	9
5330-00-585-8200	170	10	5310-00-595-7237	236	8
5340-00-586-7579	288	23	5310-00-595-7237	236	18
5340-00-586-7579	290	27	5310-00-595-7237	238	13
2530-00-587-2307	188	23	5310-00-595-7237	239	5
5360-00-587-5247	49	11	5310-00-595-7237	240	2
5310-00-587-6631	254	35	5310-00-595-7237	242	12
5340-00-590-0241	244	25	5310-00-595-7237	271	8
5340-00-590-0241	246	30	5310-00-595-7237	286	8
2540-00-591-6663	KIT		5310-00-595-7237	288	4
4730-00-592-1020	10	1	5310-00-595-7237	289	15
5340-00-592-6621	225	15	5310-00-595-7237	295	12
5340-00-592-6621	227	3	5310-00-595-7237	395	15
4210-00-595-4085	304	4	5310-00-595-7237	410	15
5340-00-595-5208	398A	28	5310-00-595-7237	418	6A
5340-00-595-5208	398C	24	5310-00-595-7237	423	29
5340-00-595-5208	398G	9	5310-00-595-7237	443	2
5340-00-595-5208	398H	31	5310-00-595-7237	443	2
5340-00-595-5208	398J	16	5310-00-596-7691	30	20
5340-00-595-5208	398L	25	5310-00-596-7691	31	9
5340-00-595-5208	398P	30	5310-00-596-7691	364	8
5340-00-595-5208	398R	13	5310-00-596-7691	398A	30
5340-00-595-6340	398A	42	5310-00-596-7691	3988	49
5340-00-595-6340	398B	43	5310-00-596-7691	398D	27
5340-00-595-6340	398C	6	5310-00-596-7691	398F	30
5340-00-595-6340	398E	8	5310-00-596-7691	3980	2
5340-00-595-6340	398H	6	5310-00-596-7693	337	10B
5340-00-595-6340	398I	30	5310-00-596-7693	398A	5
5340-00-595-6340	398K	32	5310-00-596-7693	398B	3
5340-00-595-6340	398L	4	5310-00-596-7693	398D	5
5340-00-595-6340	398N	8	5310-00-596-7693	398F	7
5340-00-595-6340	398O	26	5310-00-596-7693	398M	7
5340-00-595-6340	398P	44	5310-00-596-7693	398O	35
5310-00-595-7044	66	9	5310-00-596-7693	398P	8
5310-00-595-7044	107	9	5360-00-597-0391	230	8
5310-00-595-7044	110	8	5360-00-597-0782	184	9
5310-00-595-7044	114	28	5360-00-597-0782	185	7
5310-00-595-7044	115	25	5360-00-597-1230	249	7
5310-00-595-7044	118	32	5340-00-598-0146	34	20
5310-00-595-7044	123	8	5340-00-598-0146	37	3
5310-00-595-7044	337	11	5340-00-598-0146	80	23
5310-00-595-7044	370	10	5340-00-598-0146	103	3
5310-00-595-7044	376	15	5340-00-598-0146	109	16
5310-00-595-7044	358C	4	5340-00-598-0146	111	5
5310-00-595-7044	398Q	5	5340-00-598-0146	111	5
5310-00-595-7044	398Q	5	5340-00-598-0146	111	5
5310-00-595-7237	16	15	5340-00-598-0146	117	2
5310-00-595-7237	24	5	5340-00-598-0146	117	16
5310-00-595-7237	25	20	5340-00-598-0146	121	9
5310-00-595-7237	25	20	5340-00-598-0146	124	9
5310-00-595-7237	50	17	5340-00-598-0146	145	4
5310-00-595-7237	51	6	5340-00-598-0146	146	4
5310-00-595-7237	79	14	5340-00-598-0146	335	28

SECTION IV

TM 9-2350-261-24P
CROSS-REFERENCE INDEXES
NATIONAL STOCK NUMBER INDEX

STOCKNUMBER	FIG.	ITEM	STOCKNUMBER	FIG.	ITEM
5340-00-598-0146	338	32	5310-00-616-3554	322	11
5340-00-598-0146	349	11	5315-00-616-4261	215	24
5340-00-598-0146	352	17	5340-00-616-4400	29	6
5340-00-598-0146	363	28	5315-00-616-5499	185	20
5340-00-596-0146	365	36	5315-00-616-5499	186	11
5340-00-598-0146	439	5	5315-00-616-5514	48	1
5315-00-598-0376	396	2	5315-00-616-5524	214	1
5340-00-598-0622	31	4	5315-00-616-5524	222	26
5340-00-598-0622	32	14	5315-00-616-5524	223	18
5315-00-598-5808	159	6	5315-00-616-5529	61	3
5315-00-598-5808	167	4	5315-00-616-5529	225	21
5315-00-598-5808	287	6	5315-00-616-5529	228	26
5340-00-598-9801	429	17	5315-00-616-5529	229	6
5935-00-599-7902	415	14	6210-00-617-1675	329	2
5330-00-600-0774	28	6	4730-00-618-5372	31	35
5330-00-600-0774	38	4	4730-00-618-5372	351	19
4720-00-600-9020	338	18	4730-00-618-5372	352	2
4720-00-600-9020	361	30	4730-00-618-5372	353	2
4720-00-600-9020	368	28	4730-00-618-5372	357	8
4720-00-600-9020	382	16	4730-00-618-5372	361	2
4720-00-600-9021	379	11	4730-00-618-5372	442	10A
4720-00-600-9033	365	32	4730-00-618-5381	348	11
4720-00-600-9033	382	11	4730-00-618-5381	351	8
4720-00-600-9034	365	6	4730-00-618-5381	354	13
5995-00-602-0890	24	6	4730-00-618-5381	357	9
5995-00-602-0890	335	8	5325-00-619-0843	360	5
5995-00-602-0890	362	39	5315-00-619-0899	240	10
5995-00-602-0890	364	31	5310-00-619-1148	439	2
5995-00-602-0890	366	11	5310-00-619-1148	440	24
5995-00-602-0890	369	9	5320-00-619-4093	254	34
9905-00-602-5775	70	29	5320-00-619-4093	313	14
9905-00-602-5775	73	14	5320-00-619-4099	254	31
5306-00-604-7961	41	5	5310-00-619-4848	398B	51
5330-00-604-8094	11	8	5310-00-619-4848	398F	34
5325-00-604-9662	360	2	5310-00-619-4848	398O	12
5935-00-605-9322	399	9	5360-00-619-8198	41	14
5360-00-606-2859	396	14	5365-00-621-3192	179	13
5360-00-606-2860	396	4	5306-00-622-7378	396	15
5340-00-608-9214	11	3	5306-00-622-7380	396	13
5315-00-610-5729	74	25	5305-00-622-9476	35	3
3120-00-610-8201	395	7	5340-00-622-9666	239	10
3120-00-610-8201	395	25	4730-00-623-9137	361	9
1005-00-610-8986	395	9	1005-00-625-2988	396	9
1005-00-610-8986	395	24	5365-00-625-3079	397	19
4910-00-611-6559	449	7	5306-00-625-3088	396	8
3120-00-611-6565	395	29	5306-00-625-3090	396	17
5306-00-611-6567	396	10	5310-00-625-5756	246	7
5330-00-612-3123	41	12	5340-00-626-3077	333	5
5340-00-612-3134	41	11	5340-00-626-3077	362	6
4720-00-613-6300	27	2	5340-00-626-3077	364	6
4720-00-613-6300	379	22	5340-00-626-3077	366	6
5340-00-613-6729	395	32	5340-00-626-3077	369	14
2510-00-613-6730	396	1	5935-00-626-3102	143	6
2510-00-613-6735	396	3	5935-00-626-3102	430	24
5935-00-614-3959	106	10	5935-00-626-3120	405	31
9330-00-614-9056	383	6	5310-00-627-6128	364	32
9330-00-614-9056	BULK		5330-00-629-6340	11	7
5935-00-615-3911	424	15	5315-00-631-1320	262	40
5935-00-615-3911	431	10	5935-00-632-3664	133	12
5935-00-615-3911	432	6	5340-00-634-7829	29	2
5935-00-615-3911	434	14	5310-00-637-9541	4	2
5930-00-615-7897	337	1	5310-00-637-9541	7	4
2510-00-615-8812	396	12	5310-00-637-9541	9	4

TM 9-2350-261-24P
CROSS-REFERENCE INDEXES
NATIONAL STOCK NUMBER INDEX

STOCKNUMBER	FIG.	ITEM	STOCKNUMBER	FIG.	ITEM
5310-00-637-9541	15	2	5310-00-655-9667	53	7
5310-00-637-9541	41	18	5310-00-655-9667	160	12
5310-00-637-9541	43	17	5310-00-655-9668	10	10
5310-00-637-9541	54	3	5310-00-655-9668	23	20
5310-00-637-9541	72	4	5310-00-655-9668	53	13
5310-00-637-9541	89	7	5310-00-655-9668	58	10
5310-00-637-9541	135	6	5310-00-655-9668	103	10
5310-00-637-9541	171	3	5310-00-655-9668	157	13
5310-00-637-9541	243	5	5310-00-655-9668	164	6
5310-00-637-9541	248	39	5310-00-655-9668	227	15
5310-00-637-9541	252	11	5310-00-655-9668	227	15
5310-00-637-9541	313	23	5310-00-655-9668	296	30
5310-00-637-9541	317	9	5310-00-655-9668	350	1
5310-00-637-9541	318	3	5310-00-655-9668	388	4
5310-00-637-9541	319	12	5310-00-655-9669	12	11
5310-00-637-9541	319	20	5310-00-655-9669	60	20
5310-00-637-9541	320	29	5310-00-655-9669	103	16
5310-00-637-9541	407	12	5310-00-655-9669	161	18
5310-00-637-9541	408	22	5310-00-655-9669	356	10
5310-00-637-9541	440	35	5310-00-655-9669	358	8
5310-00-637-9541	398A	40	5310-00-655-9860	104	11
5310-00-637-9541	398B	37	5310-00-655-9860	398Q	13
5310-00-637-9541	398C	21	5310-00-655-9863	181	7
5310-00-637-9541	398E	15	5310-00-656-0067	95	8
5310-00-637-9541	398G	14	5310-00-656-0067	142	5
5310-00-637-9541	398H	41	5310-00-656-0067	143	4
5310-00-637-9541	398I	29	5310-00-656-0067	151	8
5310-00-637-9541	398J	9	5310-00-656-0067	153	3
5310-00-637-9541	398L	20	5310-00-656-0067	446	8
5310-00-637-9541	398N	22	5310-00-656-0067	358B	8
5310-00-637-9541	398P	34	5310-00-656-0110	331	20
5310-00-637-9541	398R	9	5310-00-660-3381	48	12
5310-00-637-9541	398S	30	5310-00-660-3381	48	25
5310-00-638-2605	442	7	5310-00-660-3381	90	9
5306-00-638-7719	246	9	5310-00-660-3381	97	1
5310-00-638-8146	262	30	5310-00-660-3381	100	15
5310-00-638-8146	263	7	5310-00-660-3381	152	11
5310-00-638-8146	269	15	5940-00-660-3633	358A	8
5305-00-638-8920	41	1	5975-00-660-5962	79	25
5305-00-638-8920	54	15	5975-00-660-5962	125	4
5305-00-638-8920	284	13	5975-00-660-5962	144	9
5305-00-638-8920	411	13	5975-00-660-5962	153	7
5305-00-638-8920	445	2	5975-00-660-5962	358B	12
4730-00-640-0279	120	13	3120-00-662-2517	188	18
4730-00-640-0279	208	1	5340-00-664-3115	64	14
4730-00-640-1051	45	3	5340-00-664-3115	103	1
4730-00-640-5652	170	8	5340-00-664-3115	103	1
4730-00-640-5852	398B	32	5340-00-664-8163	112	9
4730-00-640-5852	398E	16	5340-00-664-8163	116	6
4730-00-640-5852	398G	20	5340-00-664-8163	122	9
4730-00-640-5852	398I	20	5340-00-664-8163	124	16
4730-00-640-5852	398R	21	5340-00-664-8163	228	3
5330-00-641-4336	424	16	5340-00-664-8163	437	9
6625-00-643-1800	420	11	5340-00-664-8163	438	12
3940-00-646-6893	448	1	5340-00-664-8164	33	20
4720-00-646-6928	347	14	5340-00-664-8164	440	3
4730-00-647-3207	408	18	5340-00-664-8165	31	6
5340-00-654-7264	249	9	5340-00-664-8165	407	38
5930-00-655-1514	337	6	5340-00-664-8165	408	6
5930-00-655-4247	435	9	5340-00-664-8188	7	7
5930-00-655-4248	420	7	5340-00-664-8188	111	14
5310-00-655-9667	2	5	5340-00-664-8188	335	6
5310-00-655-9667	52	8	5340-00-664-8188	338	15

TM 9-2350-261-24P
CROSS-REFERENCE INDEXES
NATIONAL STOCK NUMBER INDEX

STOCKNUMBER	FIG.	ITEM	STOCKNUMBER	FIG.	ITEM
5340-00-664-8188	363	11	2530-00-679-9169	188	11
5340-00-664-8188	378	23	5360-00-679-9171	186	9
5340-00-664-8188	381	24	5360-00-679-9172	213	10
5340-00-664-8188	384	20	5360-00-679-9174	213	4
5340-00-664-8188	440	14	5360-00-679-9178	262	15
5340-00-664-9056	30	24	5360-00-679-9178	265	10
5340-00-664-9056	31	8	5330-00-679-9186	230	5
5340-00-664-9056	442	10	5330-00-679-9187	204	17
6220-00-669-5623	87	1	5330-00-679-9188	202	45
6220-00-670-7692	90	1	5330-00-679-9188	204	23
5340-00-670-9460	239	2	3020-00-679-9189	346	13
2510-00-674-1795	284	2	3020-00-679-9189	347	10
5120-00-678-2796	448	11	5360-00-679-9190	237	20
6680-00-678-6153	59	4	5360-00-679-9190	241	12
5330-00-678-6186	160	9	5360-00-679-9190	245	11
5930-00-678-7768	375	14	5360-00-679-9190	250	13
3010-00-678-8310	166	12	4710-00-679-9194	442	1
2520-00-678-8382	180	4	5995-00-679-9202	127	1
2590-00-678-8393	155	4	6150-00-679-9203	104	1
3040-00-678-8440	56	19	5330-00-679-9208	222	32
4140-00-678-8443	148	3	5330-00-679-9208	223	29
5340-00-678-9031	288	12	5340-00-679-9211	232	4
5340-00-678-9031	297	16	5340-00-679-9211	245	4
5340-00-678-9031	308	3	5340-00-679-9211	250	7
5340-00-678-9031	310	26	5330-00-679-9213	207	9
5340-00-678-9031	311	24	5330-00-679-9215	38	19
5340-00-678-9031	312	1	5340-00-679-9222	234	24
5340-00-678-9031	394	26	3010-00-679-9224	160	4
5340-00-678-9031	395	18	4820-00-679-9225	349	9
6220-00-678-9046	89	1	5330-00-679-9226	161	20
5330-00-678-9047	90	4	5340-00-679-9230	24	22
7690-00-679-5743	310	22	5340-00-679-9230	112	23
7690-00-679-5749	340	13	5340-00-679-9230	113	17
7690-00-679-5749	343	25	5340-00-679-9230	122	23
7690-00-679-5749	344	13	5340-00-679-9230	124	24
7690-00-679-5749	341A	2	5340-00-679-9230	361	21
7690-00-679-5753	340	11	5340-00-679-9230	365	33
7690-00-679-5753	343	14	5340-00-679-9230	368	2
7690-00-679-5753	345	12	5340-00-679-9230	376	6
7690-00-679-5753	341A	7	5340-00-679-9230	385	32
7690-00-679-5754	310	21	5340-00-679-9230	392A	7
3120-00-679-7949	179	1	2520-00-679-9247	166	1
5330-00-679-7951	174	23	5330-00-679-9251	164	1
2530-00-679-7961	179	10	5330-00-679-9253	169	4
2530-00-679-7968	173	2	3120-00-679-9273	48	6
5330-00-679-7974	173	4	3120-00-679-9273	49	19
4730-00-679-7997	330	28	3120-00-679-9273	152	14
4730-00-679-7997	331	18	3120-00-679-9273	188	7
5340-00-679-7998	161	13	5930-00-679-9286	93	2
5340-00-679-7998	169	9	5930-00-679-9286	168	10
5340-00-679-7998	172	2	4320-00-679-9643	330	29
5340-00-679-8000	194	1	4320-00-679-9643	331	15
5340-00-679-8000	194	1	2520-00-679-9657	180	3
5340-00-679-8008	188	12	5306-00-679-9658	181	5
2540-00-679-8037	251	10	5330-00-679-9729	25	12
2540-00-679-8046	222	21	5330-00-679-9729	28	15
2540-00-679-8046	223	13	5330-00-679-9729	33	10
5340-00-679-8050	232	9	5330-00-679-9729	38	16
5340-00-679-8050	238	2	4730-00-679-9763	349	10
4320-00-679-9159	160	1	4730-00-679-9763	356	17
5360-00-679-9164	153	29	4730-00-679-9765	157	11
5360-00-679-9165	153	21	4730-00-679-9765	162	5
5360-00-679-9167	263	21	4730-00-679-9765	170	12

TM 9-2350-261-24P
CROSS-REFERENCE INDEXES
NATIONAL STOCK NUMBER INDEX

STOCKNUMBER	FIG.	ITEM	STOCKNUMBER	FIG.	ITEM
4820-00-679-9783	356	15	4730-00-689-1231	335	26
4820-00-679-9783	357	10	4730-00-689-1231	338	6
5340-00-679-9810	346	16	4730-00-689-1231	363	2
5340-00-679-9810	347	9	4730-00-689-1231	365	34
5310-00-679-9814	174	3	4730-00-689-1231	368	20
5310-00-679-9814	176	23	5310-00-689-3877	112	5
5340-00-679-9819	237	12	5310-00-689-3877	120	17
5306-00-679-9828	176	19	5340-00-689-3893	36	21
5306-00-679-9829	174	22	5330-00-689-8265	44	1
5330-00-679-9837	214	9	2520-00-690-1597	166	10
5340-00-679-9878	209	17	2520-00-690-1600	166	13
5340-00-679-9878	210	19	2590-00-690-1838	38	21
5340-00-680-4375	433	7	2540-00-690-2114	262	28
5340-00-682-1508	216	7	2540-00-690-2114	263	6
5340-00-682-1651	212	12	2540-00-690-2114	269	16
5315-00-682-1811	57	4	9905-00-690-2116	161	11
5330-00-682-4458	83	3	9905-00-690-2116	163	2
5330-00-682-4458	83	3	9905-00-690-2116	168	7
5306-00-682-5628	277	48	5330-00-690-2679	187	8
5306-00-682-5628	302	21	2540-00-690-2918	BULK	
5310-00-682-5822	174	4	2540-00-690-2922	BULK	
5310-00-682-5822	176	22	5935-00-691-5591	95	7
5305-00-682-5972	25	38	5935-00-691-5591	125	5
5310-00-682-5992	178	3	5935-00-691-5591	142	4
5310-00-682-5992	195	5	5935-00-691-5591	143	3
5310-00-682-5992	285	19	5935-00-691-5591	151	10
5310-00-682-5992	288	15	5935-00-691-5591	153	4
5310-00-682-5992	297	2	5935-00-691-5591	446	9
5310-00-682-5992	299	17	5935-00-691-5591	358B	9
5310-00-682-5992	308	2	2540-00-692-9372	214	12
5310-00-682-5992	311	26	5340-00-693-2433	50	13
2590-00-683-0598	96	1	5360-00-693-3499	249	12
5930-00-683-1628	420	24	2590-00-693-3563	283	9
4730-00-683-8586	354	2	2590-00-693-3564	283	10
4730-00-684-4870	27	15	5340-00-693-4175	89	4
4730-00-684-4870	31	19	6220-00-695-1107	89	2
4730-00-684-6916	442	2	2590-00-695-9076	66	5
5306-00-684-8863	300	16	2590-00-695-9076	76	5
5306-00-684-8863	300	32	2590-00-695-9076	76	14
5310-00-685-6967	411	5	2590-00-695-9076	78	5
5935-00-686-2599	107	17	2590-00-695-9076	78	10
5935-00-686-2600	104	10	2590-00-695-9076	110	6
5935-00-686-2606	398Q	14	2590-00-695-9076	114	32
5935-00-686-2610	106	14	2590-00-695-9076	115	19
5935-00-686-2610	110	17	2590-00-695-9076	118	35
5935-00-686-2610	114	12	2590-00-695-9076	123	6
5935-00-686-2610	115	9	2590-00-695-9076	129	12
5935-00-686-2610	118	18	2590-00-695-9076	370	14
5935-00-686-2610	123	17	2590-00-695-9076	376	13
5315-00-687-5218	98	10	2590-00-695-9076	398Q	3
5305-00-688-2111	20	2	2590-00-695-9076	398Q	3
5305-00-688-2111	219	13	2590-00-695-9076	398Q	3
5305-00-688-2111	240	1	2590-00-695-9076	398Q	3
5305-00-688-2111	394	13	2590-00-695-9076	3980	3
5305-00-688-2111	3988	45	5935-00-695-9077	66	10
5305-00-688-2111	398F	26	5935-00-695-9077	107	10
5305-00-688-2111	398H	20	5935-00-695-9077	110	9
5305-00-688-2111	398K	5	5935-00-695-9077	114	27
5305-00-688-2111	398M	31	5935-00-695-9077	115	24
5305-00-688-2111	398O	24	5935-00-695-9077	118	33
5305-00-688-2111	398S	8	5935-00-695-9077	123	9
5305-00-688-2350	86	15	5935-00-695-9077	129	2
5930-00-688-9881	93	2	5935-00-695-9077	337	12

TM 9-2350-261-24P
CROSSREFERENCE INDEXES
NATIONAL STOCK NUMBER INDEX

STOCKNUMBER	FIG.	ITEM	STOCKNUMBER	FIG.	ITEM
5935-00-695-9077	370	9	6145-00-705-6674	BULK	
5935-00-695-9077	376	16	6145-00-705-6678	BULK	
5935-00-695-9077	358C	2	6145-00-705-6678	BULK	
5935-00-695-9077	398Q	6	5940-00-705-6703	76	6
5935-00-695-9077	398Q	6	5940-00-705-6703	76	15
5975-00-697-7769	399	8	5940-00-705-6703	78	6
5355-00-699-6259	249	22	5940-00-705-6703	78	11
6145-00-699-8963	BULK		5940-00-705-6703	330	19
5930-00-699-9083	95	10	5940-00-705-6703	331	13
6210-00-699-9457	67	11	5940-00-705-6707	114	7
6210-00-699-9457	398B	8	5940-00-705-6707	115	29
6210-00-699-9457	398F	4	5940-00-705-6707	118	38
6210-00-699-9457	398M	4	5940-00-705-6707	129	6
6210-00-699-9457	398O	32	5940-00-705-6708	102	18
6210-00-699-9458	67	7	5940-00-705-6708	128	5
5330-00-700-6237	87	6	5940-00-705-6709	96	7
5330-00-700-6237	88	5	5940-00-705-6710	66	14
2590-00-700-8026	46	9	5930-00-705-7187	91	8
4730-00-701-0392	30	17	5360-00-705-7189	91	9
4730-00-701-0392	31	46	5340-00-705-7191	92	4
4730-00-701-0392	37	21	5310-00-705-7355	104	4
2510-00-701-3845	285	7	5310-00-705-7355	108	24
2510-00-701-3845	290	15	5310-00-705-7355	144	16
2510-00-701-3845	296	6	5310-00-705-7355	147	15
2510-00-701-3845	299	7	5310-00-705-7355	184	10
2510-00-701-3845	299	7	5310-00-705-7355	185	15
2510-00-701-3845	309	11	5310-00-705-7355	446	11
2510-00-701-3845	310	31	1015-00-707-1646	239	14
2510-00-701-3845	312	8	5995-00-707-2989	134	10
2510-00-701-3845	315	10	2590-00-707-7532	86	22
2510-00-701-3845	394	25	5310-00-708-7826	222	14
2510-00-701-3845	395	2	5310-00-708-7826	223	23
4710-00-701-3875	3	1	3040-00-708-8144	58	5
4730-00-701-3921	21	20	5360-00-709-5855	270	4
4730-00-701-3921	25	11	5360-00-709-5856	232	22
4730-00-701-3921	28	16	5360-00-709-5858	270	23
4730-00-701-3921	38	15	5360-00-709-5866	269	20
4730-00-702-2847	53	1	5305-00-709-8531	60	26
4730-00-702-2847	374	7	5305-00-709-8540	60	2
5340-00-702-2848	157	7	5305-00-709-8540	61	1
5340-00-702-2848	170	20	5305-00-709-8540	186	16
5340-00-702-2848	350	9	5305-00-709-8540	254	8
5305-00-702-4523	431	20	5925-00-709-9437	76	9
5305-00-702-4523	398I	33	2990-00-712-1280	58	15
5305-00-702-4523	398K	21	5360-00-712-1313	392	15
5360-00-704-4253	193	4	2540-00-712-8372	222	25
5340-00-705-5841	101	19	4010-00-712-8374	346	10
5340-00-705-5841	109	2	4010-00-712-8374	347	12
5340-00-705-5841	109	2	2520-00-713-5543	437	4
5340-00-705-5841	109	2	2520-00-714-3358	185	16
5340-00-705-5841	111	2	5330-00-714-6129	58	4
5340-00-705-5841	112	15	2520-00-714-6135	167	3
5340-00-705-5841	113	9	5330-00-714-6138	208	2
5340-00-705-5841	120	6A	2510-00-714-6156	195	3
5340-00-705-5841	122	14	6210-00-715-3839	74	6
5340-00-705-5841	124	14	2540-00-715-3854	296	44
5340-00-705-5841	134	8	5360-00-715-3860	262	24
5975-00-705-6642	104	5	5330-00-715-3868	221	2
5975-00-705-6642	108	25	5330-00-715-3869	221	1
5975-00-705-6642	144	3	5360-00-715-9282	238	21
5975-00-705-6642	147	16	5360-00-715-9282	242	18
5975-00-705-6642	446	10	5305-00-716-8166	367	10
6145-00-705-6674	BULK		5305-00-716-8179	333	22

SECTION IV

TM 9-2350-261-24P
CROSS-REFERENCE INDEXES
NATIONAL STOCK NUMBER INDEX

STOCK NUMBER	FIG.	ITEM	STOCK NUMBER	FIG.	ITEM
5305-00-716-8179	362	22	5305-00-724-5914	216	15
5305-00-716-8179	364	22	5305-00-724-7219	199	17
5305-00-716-8181	230	16	5305-00-724-7222	194	2
4730-00-717-5742	33	11	5305-00-724-7222	194	2
5315-00-718-4761	46	6	5330-00-724-7902	79	7
5310-00-718-4783	159	12	4010-00-724-8287	BULK	
4720-00-718-4792	33	1	5305-00-725-0154	270	32
5305-00-719-3997	398K	30	5935-00-725-0889	432	24
5305-00-719-5219	25	23	5305-00-725-2317	7	14
5305-00-719-5219	32	3	5305-00-725-2317	10	8
5305-00-719-5219	200	10	5305-00-725-2317	42	7
5305-00-719-5219	201	18	5305-00-725-2317	42	7
5305-00-719-5219	205	6	5305-00-725-2317	58	18
5305-00-719-5219	208	5	5305-00-725-2317	58	18
5305-00-719-5219	253	21	5305-00-725-2317	60	25
5305-00-719-5219	253	21	5305-00-725-2317	85	4
5305-00-719-5219	254	17	5305-00-725-2317	165	9
5305-00-719-5219	257	4	5305-00-725-2317	209	11
5305-00-719-5219	258	1	5305-00-725-2317	227	7
5305-00-719-5219	259	2	5305-00-725-2317	238	16
5305-00-719-5219	279	14	5305-00-725-2317	277	14
5305-00-719-5221	318	29	5305-00-725-2317	278	3
5305-00-719-5235	28	3	5305-00-725-2317	291	19
5305-00-719-5235	207	7	5305-00-725-2317	293	8
5305-00-719-5235	226	9	5305-00-725-2317	300	7
5305-00-719-5235	315	5	5305-00-725-2317	302	40
5305-00-719-5238	166	5	5305-00-725-2317	305	1
5305-00-719-5238	187	2	5305-00-725-2317	408	20
5305-00-719-5238	227	12	5305-00-725-2317	423	30
5305-00-719-5238	229	15	5305-00-725-4090	178	4
5305-00-719-5238	407	13	5305-00-725-4090	395	26
5305-00-719-5240	162	8	5305-00-725-4183	184	22
5305-00-719-5240	185	23	5305-00-725-4183	263	16
5305-00-719-5240	389	3	5305-00-725-4183	282	32
5305-00-719-5241	254	1	5305-00-725-4183	359	6
5305-00-719-5243	185	22	5935-00-725-4583	405	33
5305-00-719-5342	18	7	5340-00-725-5279	348	10
5305-00-719-5342	46	5	5340-00-725-5280	10	14
4730-00-720-0288	192	12	7690-00-725-5296	343	8
4730-00-720-4620	29	12	7690-00-725-5297	340	9
5340-00-720-6213	9	7	7690-00-725-5297	341	13
5340-00-720-6213	43	33	7690-00-725-5297	342	5
5315-00-720-7038	160	10	7690-00-725-5297	343	26
5305-00-721-5492	80	3	7690-00-725-5297	345	7
5305-00-721-5492	87	8	7690-00-725-5298	340	15
5305-00-721-5492	88	9	7690-00-725-5298	342	11
5305-00-721-5492	88	9	7690-00-725-5298	343	17
5305-00-721-5492	410	14	7690-00-725-5298	341A	8
5310-00-721-8000	443	18	7690-00-725-5298	344A	5
5340-00-721-8015	27	11	5340-00-726-1670	133	4
5340-00-721-8015	112	6	5305-00-726-2543	199	13
5340-00-721-8015	117	8	5305-00-726-2543	201	7
5340-00-721-8015	126	2	5305-00-726-2550	178	2
5320-00-721-9062	161	23	5305-00-726-2550	183	13
4730-00-722-5194	346	22	5305-00-726-2550	183	13
5310-00-724-5688	23	8	5305-00-726-2550	195	2
5310-00-724-5688	48	19	5305-00-726-2550	195	2
5310-00-724-5688	260	12	5305-00-726-2551	216	17
5310-00-724-5688	291	16	5305-00-726-2551	239	7
5310-00-724-5688	292	9	5305-00-726-2552	183	2
5310-00-724-5688	388	6	5305-00-726-2552	394	8
5305-00-724-5833	47	4	5305-00-726-2567	222	11
5305-00-724-5907	220	2	5305-00-726-2567	223	8

TM 9-2350-261-24P
CROSS-REFERENCE INDEXES
NATIONAL STOCK NUMBER INDEX

STOCK NUMBER	FIG.	ITEM	STOCK NUMBER	FIG.	ITEM
5305-00-726-2568	191	6	5340-00-740-4676	262	25
4720-00-726-5459	34	21	6220-00-741-2769	92	19
5340-00-726-9316	112	4	5330-00-741-2770	92	18
5340-00-726-9316	117	7	6210-00-745-7649	74	12
5340-00-726-9316	124	22	6210-00-745-7649	74	12
4720-00-727-3917	354	22	2940-00-745-7730	41	22
5975-00-727-5153	151	19	5935-00-745-7885	102	6
4720-00-728-2042	42	8	5935-00-745-7886	102	7
5310-00-728-2044	66	12	5340-00-751-9013	292	17
5310-00-728-2044	90	7	5340-00-751-9013	315	14
5310-00-728-2044	397	10	5340-00-751-9013	391	5
4720-00-728-3220	42	5	5340-00-751-9013	395	33
5305-00-728-5474	240	7	6220-00-752-6018	88	2
5310-00-728-9957	61	19	5365-00-752-7631	106	13
5310-00-728-9957	279	16	5365-00-752-7631	110	15
5310-00-728-9957	430	22	5365-00-752-7631	114	13
5970-00-729-2211	83	5	5365-00-752-7631	115	10
5970-00-729-2211	83	5	5365-00-752-7631	118	20
4030-00-729-6054	392	19	5365-00-752-7631	123	15
5935-00-730-7325	102	21	5330-00-752-8939	199	3
5935-00-730-7325	106	30	5330-00-752-8939	201	14
5330-00-731-4595	441	10	5330-00-752-8939	333	4
4210-00-731-4597	441	24	5330-00-752-8939	361	8
5340-00-731-9611	157	14	5330-00-752-8939	362	5
5305-00-732-0511	326	25	5330-00-752-8939	364	2
5305-00-732-0512	425	26	5330-00-752-8939	366	2
5310-00-732-0558	9	11	5330-00-752-8939	369	21
5310-00-732-0558	43	29	4820-00-752-9040	378	19
5310-00-732-0558	89	8	4820-00-752-9040	381	27
5310-00-732-0558	229	11	4820-00-752-9040	384	27
5310-00-732-0558	304	22	5340-00-753-3642	238	12
5310-00-732-0559	243	4	5325-00-753-3658	333	28
5310-00-732-0560	225	14	5325-00-753-3658	362	29
5310-00-732-0560	228	8	5325-00-753-3658	366	25
5930-00-732-0651	91	3	5340-00-753-3741	296	22
5310-00-732-0652	91	17	5340-00-753-3742	271	11
5310-00-732-0654	91	16	5340-00-753-3742	273	13
5330-00-732-0655	91	15	5340-00-753-3742	273	13
5355-00-732-0656	91	19	5340-00-753-3742	274	10
5305-00-732-0657	91	18	5340-00-753-3742	276	9
4730-00-732-4271	347	3	5340-00-753-3742	288	22
4730-00-732-4271	356	13	5340-00-753-3742	290	26
4730-00-732-4271	358	14	5340-00-753-3742	290	26
5305-00-732-9207	159	8	5340-00-753-3742	296	41
3110-00-733-4704	174	27	5340-00-753-3742	297	24
5365-00-734-3032	226	2	5340-00-753-3742	308	5
5365-00-735-0196	198	3	5340-00-753-3742	310	36
5935-00-735-1203	130	10	5340-00-753-3742	386	6
2590-00-735-4063	81	2	5340-00-753-3743	284	17
5340-00-735-4326	83	4	5340-00-753-3743	288	27
5340-00-735-4326	83	4	5340-00-753-3743	297	4
5315-00-735-6099	161	5	5340-00-753-3743	307	2
5330-00-735-6114	249	16	5340-00-753-3743	308	13
6620-00-736-8490	54	19	5340-00-753-3743	311	13
5360-00-737-4577	158	6	5340-00-753-3744	285	28
5310-00-737-5429	43	25	5340-00-753-3744	285	28
5310-00-737-5429	44	7	5340-00-753-3744	288	11
5365-00-737-6357	156	1	5340-00-753-3744	289	11
5365-00-737-6357	169	8	5340-00-753-3744	290	16
2590-00-738-6657	236	12	5340-00-753-3744	296	19
2510-00-739-2332	283	6	5340-00-753-3744	296	19
5120-00-740-3346	449	4	5340-00-753-3744	297	25
5120-00-740-3347	448	3	5340-00-753-3744	299	19

SECTION IV

TM 9-2350-261-24P
CROSS-REFERENCE INDEXES
NATIONAL STOCK NUMBER INDEX

STOCK NUMBER	FIG.	ITEM	STOCK NUMBER	FIG.	ITEM
5340-00-753-3744	299	19	2510-00-762-4625	391	2
5340-00-753-3744	307	30	5340-00-762-4636	391	8
5340-00-753-3744	309	20	6650-00-762-4645	296	36
5340-00-753-3744	310	23	4240-00-763-2464	398C	13
5340-00-753-3745	277	17	5340-00-763-2465	398A	35
5340-00-753-3745	285	27	5340-00-763-2465	398D	18
5340-00-753-3745	289	7	5340-00-763-2465	398U	1
5340-00-753-3745	293	2	5325-00-763-3647	330	12
5340-00-753-3745	294	14	6240-00-763-7744	329	6
5340-00-753-3745	296	20	5310-00-763-8901	361	17
5340-00-753-3745	297	21	5310-00-763-8920	219	7
5340-00-753-3745	446	33	5330-00-763-9322	13	2
5305-00-753-4249	39	13	5305-00-764-0070	90	2
5310-00-753-9688	437	5	5340-00-764-2334	202	38
5310-00-753-9688	438	5	5340-00-764-2334	290	4
5330-00-753-9689	437	3	5340-00-764-2334	309	3
5330-00-753-9689	438	3	5340-00-764-2334	407	30
5320-00-754-0992	366	21	5310-00-764-2429	281	5
5365-00-754-1562	106	26	4730-00-764-6786	357	3
5365-00-754-1562	108	28	5340-00-764-7051	117	2
5935-00-755-3688	418	20	5340-00-764-7051	338	32
5340-00-755-4856	201	13	5340-00-764-7051	379	6
5340-00-755-4856	290	10	5340-00-764-7051	382	6
2940-00-755-6584	358	13	5340-00-764-7051	385	12
5340-00-756-3615	12	6	5340-00-764-7052	119	10
2590-00-757-2762	393	1	5340-00-764-7052	378	8
5310-00-758-1900	30	10	5340-00-764-7052	381	16
5310-00-758-1900	31	28	5340-00-764-7052	384	15
5310-00-758-1900	200	8	5340-00-764-7053	378	15
5310-00-758-1900	201	9	5340-00-764-7053	384	5
5310-00-758-1900	244	16	5340-00-764-7053	430	1
5310-00-758-1900	335	20	5310-00-765-3197	413	3
5310-00-758-1900	385	27	4820-00-765-9590	27	21
5310-00-758-2371	24	30	4820-00-765-9590	31	18
5310-00-758-2371	27	13	4320-00-766-4713	356	9
5310-00-758-2371	29	16	4320-00-766-4713	358	7
5310-00-758-2371	346	25	4730-00-766-4714	356	8
6680-00-758-8545	438	4	4730-00-766-4714	358	5
2590-00-758-9043	6	1	4730-00-766-9891	368	13
5340-00-759-5409	208	3	4730-00-766-9892	29	13
5340-00-759-8029	233	17	4730-00-766-9892	40	2
2910-00-760-3194	33	12	4730-00-766-9892	368	34
5307-00-760-7236	254	29	6680-00-767-1635	21	5
5315-00-761-1680	48	17	6680-00-767-1635	28	9
5310-00-761-6882	62	4	2590-00-767-3143	21	18
5310-00-761-6882	337	19	2590-00-767-3143	25	10
5310-00-761-6882	398L	39	2590-00-767-3143	28	17
2510-00-762-1730	226	1	2590-00-767-3143	33	9
9535-00-762-1732	388	13	2590-00-767-3143	38	17
5340-00-762-1804	293	16	2530-00-767-3145	178	1
5340-00-762-1804	296	33	2530-00-767-3145	395	28
2590-00-762-1805	443	3	2510-00-767-3146	207	2
5995-00-762-1813	151	1	5360-00-767-3150	264	22
5355-00-762-1815	249	14	2510-00-767-3152	KIT	
5340-00-762-1816	395	17	4330-00-767-3153	KIT	
2540-00-762-1817	326	18	2590-00-767-5411	244	20
2540-00-762-1818	326	6	2590-00-767-5411	248	61
2590-00-762-1819	392	4	6150-00-767-7364	136	1
2590-00-762-1820	290	19	5995-00-767-7365	132	1
2590-00-762-1821	305	8	2910-00-767-7367	30	28
2590-00-762-1838	292	8	2910-00-767-7367	31	43
5340-00-762-4560	305	38	4710-00-767-7467	BULK	
5340-00-762-4585	323	3	5340-00-767-7483	99	12

SECTION IV

TM 9-2350-261-24P
CROSS-REFERENCE INDEXES
NATIONAL STOCK NUMBER INDEX

STOCK NUMBER	FIG.	ITEM	STOCK NUMBER	FIG.	ITEM
5935-00-767-7936	107	3	5310-00-773-7618	295	4
5935-00-767-7936	108	26	2940-00-773-8022	347	5
5935-00-767-7936	118	23	2940-00-773-8022	356	2
5935-00-767-7936	130	7	2940-00-773-8022	358	1
5935-00-767-7936	131	4	4720-00-773-9117	354	4
4730-00-767-9031	170	15	4720-00-773-9343	354	23
5310-00-768-0319	184	13	4720-00-773-9354	354	17
5310-00-768-0319	185	3	4720-00-773-9362	354	9
5365-00-768-8563	179	5	4720-00-773-9383	354	6
5310-00-769-3142	313	7	4730-00-773-9567	10	15
5310-00-769-3142	313	15	4730-00-773-9568	347	14
3120-00-769-5314	187	5	4720-00-773-9604	350	4
2920-00-770-1641	45	8	5365-00-774-4602	174	10
4720-00-770-6086	354	15	5330-00-774-5365	97	17
5305-00-770-6715	70	8	5340-00-775-0200	105	7
5935-00-770-8274	104	12	5340-00-775-0200	109	15
5935-00-770-8274	108	9	5340-00-775-0200	109	15
6150-00-770-9474	75	6	5340-00-775-0200	109	15
6150-00-770-9474	77	7	5340-00-775-0200	111	3
6150-00-770-9474	149	8	5340-00-775-0200	112	3
5975-00-771-6634	102	11	5340-00-775-0200	113	3
5975-00-771-6634	107	16	5340-00-775-0200	116	5
5935-00-771-6781	108	15	5340-00-775-0200	117	10
5310-00-771-7359	254	11	5340-00-775-0200	120	2
5310-00-771-7359	254	25	5340-00-775-0200	121	8
5310-00-771-7361	329	13	5340-00-775-0200	122	3
5930-00-771-8119	42	3	5340-00-775-0200	124	4
2590-00-771-9113	392	3	5340-00-775-5845	119	16
5935-00-772-0495	140	2	5330-00-776-1019	378	17
5365-00-772-2322	102	13	5330-00-776-1019	381	25
5365-00-772-2322	106	8	5330-00-776-1019	384	25
5365-00-772-2322	108	30	5360-00-776-1546	313	12
5365-00-772-2322	398Q	12	5310-00-776-1963	174	12
5365-00-772-2343	106	24	5330-00-778-4756	330	7
5365-00-772-2343	130	9	5340-00-779-4573	97	32
5365-00-772-2343	140	4	5340-00-779-4573	100	6
5935-00-772-2344	399	7	5310-00-779-6689	254	37
5935-00-772-2354	108	14	4730-00-780-5223	15	9
5935-00-772-3307	399	6	5310-00-780-8116	43	5
5975-00-772-3900	110	22	4930-00-780-9105	423	2
5975-00-772-3900	114	16	4930-00-780-9105	428	7
5975-00-772-3900	115	7	4030-00-780-9350	279	10
5975-00-772-3900	123	23	4030-00-780-9350	280	8
5330-00-772-6600	284	1	4030-00-780-9350	282	30
5330-00-772-6600	284	1	2910-00-781-1354	41	2
5330-00-772-6600	307	19	5305-00-781-3926	284	7
5330-00-772-6600	311	5	5305-00-781-3926	300	21
5330-00-772-6600	405	24	5305-00-781-3926	302	15
5330-00-772-6600	445	4	5305-00-781-3927	222	19
6350-00-772-7664	95	4	5305-00-781-3927	223	32
5365-00-772-8311	104	2	5305-00-781-3927	238	3
5365-00-772-8311	108	22	5305-00-781-3928	159	3
5365-00-772-8311	144	13	5305-00-781-3928	296	13
4730-00-773-1253	374	13	5305-00-781-3930	261	6
4730-00-773-1253	378	20	5305-00-781-3930	266	7
4730-00-773-1253	381	30	5305-00-781-3930	302	33
4730-00-773-1253	384	28	2590-00-781-5608	284	18
5935-00-773-1428	128	13	2590-00-781-5608	288	28
2510-00-773-2137	236	9	2590-00-781-5608	297	5
2530-00-773-2138	174	24	2590-00-781-5608	307	1
3120-00-773-7604	186	23	2590-00-781-5608	308	14
5310-00-773-7618	248	22	2590-00-781-5608	311	12
5310-00-773-7618	254	39	2590-00-781-5609	283	7

CROSS-REFERENCE INDEXES
NATIONAL STOCK NUMBER INDEX

STOCK NUMBER	FIG.	ITEM	STOCK NUMBER	FIG.	ITEM
4710-00-781-5613	330	8	5940-00-782-1794	80	21
2530-00-781-6307	262	37	5340-00-782-1804	103	8
5315-00-781-6525	320	9	9330-00-782-1832	330	6
5315-00-781-7112	346	14	2920-00-782-1955	60	3
5315-00-781-7112	347	11	2510-00-782-2057	74	1
5330-00-781-7117	54	20	6220-00-782-2058	74	2
5340-00-781-8014	244	10	2540-00-782-2060	66	16
5340-00-781-8035	250	2	5306-00-782-2062	213	9
5340-00-781-8038	250	4	2540-00-782-2066	310	15
2510-00-781-8046	244	14	2540-00-782-2067	310	24
5340-00-781-8059	199	5	2520-00-782-4185	358	12
5330-00-781-8065	199	9	3040-00-782-4189	152	6
2540-00-781-8070	199	10	3120-00-782-5595	280	1
2540-00-781-8072	47	9	5340-00-782-7563	12	4
2540-00-781-8081	47	19	5305-00-782-8265	398A	26
2590-00-781-8151	310	18	5305-00-782-8408	224	3
5340-00-781-8152	47	14	5305-00-782-9489	15	15
5340-00-781-8154	24	28	5305-00-782-9489	51	27
5340-00-781-8154	27	12	5305-00-782-9489	57	1
5340-00-781-8155	242	1	5305-00-782-9489	61	25
5340-00-781-8155	251	3	5305-00-782-9489	248	67
4730-00-781-8164	330	21	5305-00-782-9489	268	15
4730-00-781-8165	331	17	5305-00-782-9489	277	27
7690-00-781-8204	353	9	5305-00-782-9489	278	20
2530-00-781-8250	355	5	5305-00-782-9489	284	11
3040-00-781-8309	153	20	5305-00-782-9489	307	21
3040-00-781-8310	153	24	5305-00-782-9489	311	2
2520-00-781-8311	153	11	5305-00-782-9489	405	3
2520-00-781-8311	153	15	5305-00-782-9489	407	22
2530-00-781-8395	355	19	5305-00-782-9489	423	34
2510-00-781-8504	242	6	5340-00-782-9599	202	29
2510-00-781-8516	227	18	5985-00-782-9605	284	9
2510-00-781-8522	221	7	5985-00-782-9605	307	17
2510-00-781-8527	225	19	5985-00-782-9605	311	6
3040-00-781-8529	211	3	2590-00-783-2053	389	2
3040-00-781-8550	238	18	2590-00-783-7039	112	30
3040-00-781-8550	242	22	2590-00-783-7039	122	27
5340-00-781-8552	241	14	3040-00-783-7069	229	9
5340-00-781-8559	199	1	5340-00-783-7078	216	10
5340-00-781-8559	201	16	2540-00-783-7079	443	3
2540-00-781-8561	260	13	2540-00-783-7081	289	16
3040-00-781-8620	188	20	5340-00-783-7158	395	3
5340-00-781-8910	213	11	4710-00-783-7280	331	6
5340-00-781-8910	240	9	5340-00-783-7447	305	5
2510-00-781-8914	258	3	6160-00-783-7448	99	1
9905-00-782-1126	398U	7	2590-00-783-7483	35	9
6110-00-782-1174	70	14	2590-00-783-7483	422	10
2510-00-782-1177	66	4	5340-00-783-9139	254	32
5340-00-782-1745	199	8	4730-00-784-0769	372	10
3120-00-782-1747	222	31	4730-00-784-0771	374	5
3120-00-782-1747	223	28	4730-00-784-0778	347	13
2510-00-782-1748	209	15	4730-00-784-0778	372	13
2510-00-782-1748	210	21	4820-00-784-0791	24	24
6150-00-782-1753	131	1	4820-00-784-0791	27	5
5975-00-782-1757	112	27	4820-00-784-0791	29	9
5975-00-782-1757	113	20	4820-00-784-0791	37	17
5975-00-782-1757	117	18	4820-00-784-0791	40	4
5975-00-782-1757	122	26	4820-00-784-0791	338	4
5975-00-782-1757	124	23	5935-00-784-1701	102	20
5340-00-782-1762	184	5	4730-00-784-1718	333	3
5340-00-782-1762	185	9	4730-00-784-1718	362	4
5995-00-782-1788	130	1	4730-00-784-1718	364	5
5975-00-782-1793	149	1	4730-00-784-1718	366	5

TM 9-2350-261-24P
CROSS-REFERENCE INDEXES
NATIONAL STOCK NUMBER INDEX

STOCK NUMBER	FIG.	ITEM	STOCK NUMBER	FIG.	ITEM
4730-00-784-1718	369	20	5360-00-801-8731	11	10
6680-00-784-1749	155	3	5305-00-802-2764	446	25
5340-00-784-9295	246	27	5340-00-802-7565	27	16
5340-00-784-9295	251	11	5340-00-802-7565	338	19
5310-00-785-1762	396	16	5340-00-802-7565	376	6
5340-00-785-6334	225	1	4730-00-803-1145	354	18
4820-00-785-8153	37	15	5365-00-803-3392	267	16
4820-00-785-8153	338	20	4730-00-803-5693	349	6
4820-00-785-8153	361	33	4730-00-803-6195	168	4
4820-00-785-8153	363	14	5365-00-803-7301	270	28
4820-00-785-8153	365	9	5365-00-803-7303	58	7
4820-00-785-8153	368	29	5365-00-803-7305	160	3
4820-00-785-8153	372	11	4730-00-803-8388	397	22
4820-00-785-8153	385	20	2590-00-804-1645	KIT	
5360-00-786-4263	267	15	5365-00-804-2769	56	2
4010-00-786-5485	BULK		5365-00-804-2770	184	18
5305-00-787-2204	47	23	5330-00-804-5695	192	6
6105-00-787-8532	375	12	5330-00-804-5695	353	18
5330-00-788-3067	33	25	5330-00-804-5695	356	16
5330-00-788-3067	34	16	5365-00-804-5827	186	7
5945-00-789-3706	397	23	5310-00-804-7224	403	3
2940-00-789-4873	11	1	4730-00-804-7943	354	8
5930-00-789-6268	94	1	4730-00-804-8685	354	24
5940-00-789-6473	150	1	5365-00-805-1403	355	7
5940-00-789-6525	76	8	4730-00-805-2221	442	6
6220-00-792-8288	90	3	4730-00-805-2222	349	1
5340-00-793-0760	247	2	4730-00-805-2222	352	9
5340-00-793-0760	248	36	5330-00-805-2966	190	2
2590-00-794-2536	335	3	5330-00-805-2966	191	2
2590-00-794-2536	338	12	5330-00-805-2966	192	20
2590-00-794-2536	363	8	5330-00-805-2966	355	8
2590-00-794-2536	364	26	6145-00-805-3354	BULK	
5325-00-795-0719	398I	32	4710-00-805-4149	BULK	
6220-00-796-2241	91	4	4710-00-805-4149	BULK	
6220-00-796-2244	91	5	5935-00-805-4991	144	2
5330-00-796-2254	91	14	5340-00-806-0022	398A	45
6220-00-796-2261	86	5	5340-00-806-0022	398C	19
6220-00-796-2263	86	2	5340-00-806-0022	398J	33
5310-00-796-2269	86	17	5340-00-806-0022	398L	35
3040-00-796-4704	152	9	5340-00-806-0022	398P	43
5315-00-796-4812	392	9	5340-00-806-0022	398U	6
4210-00-796-8260	443	8	5935-00-806-4183	392A	4
5930-00-796-8845	82	1	5315-00-807-0928	346	8
5999-00-797-6648	70	21	5330-00-807-2874	241	18
5999-00-797-6648	73	6	5330-00-807-2874	244	22
2910-00-798-4056	38	1	5330-00-807-2874	BULK	
2540-00-799-0019	333	26	5330-00-807-2874	BULK	
2540-00-799-0019	362	27	5935-00-807-4109	358C	10
2540-00-799-0019	364	10	5365-00-807-5332	246	20
2540-00-799-0019	366	9	4240-00-807-6856	398B	33
2540-00-799-0019	369	7	4240-00-807-6856	398E	4
5340-00-799-6306	433	4	4240-00-807-6856	398G	19
5340-00-799-6306	433	10	4240-00-807-6856	398I	19
5340-00-799-6388	270	29	4240-00-807-6856	398K	17
4730-00-800-2828	42	13	4240-00-807-6856	398M	22
4730-00-800-2828	192	1	4240-00-807-6856	398N	19
4730-00-800-2828	348	5	4240-00-807-6856	398R	22
4730-00-800-2828	351	3	4240-00-807-6858	398U	5
4730-00-800-3556	192	8	4720-00-807-8253	BULK	
4730-00-800-4648	356	3	5330-00-808-0794	355	9
4730-00-800-4648	358	2	5305-00-808-0864	307	23
2530-00-800-5911	353	6	5310-00-808-0975	83	6
2510-00-801-5276	241	17	5310-00-808-0975	95	22

TM 9-2350-261-24P
CROSS-REFERENCE INDEXES
NATIONAL STOCK NUMBER INDEX

STOCK NUMBER	FIG.	ITEM	STOCK NUMBER	FIG.	ITEM
5310-00-808-0975	103	13	5310-00-809-4058	134	3
5310-00-808-0975	109	10	5310-00-809-4058	135	13
5310-00-808-0975	109	10	5310-00-809-4058	146	10
5310-00-808-0975	111	8	5310-00-809-4058	153	28
5310-00-808-0975	124	3	5310-00-809-4058	171	7
5310-00-808-0975	133	5	5310-00-809-4058	184	3
5310-00-808-0975	199	11	5310-00-809-4058	185	12
5310-00-808-0975	202	50	5310-00-809-4058	187	10
5310-00-808-0975	204	25	5310-00-809-4058	200	2
5310-00-808-2602	91	22	5310-00-809-4058	201	2
5310-00-808-2602	91	22	5310-00-809-4058	232	13
2910-00-808-2655	14	2	5310-00-809-4058	237	22
4820-00-808-2917	352	16	5310-00-809-4058	245	8
2540-00-808-3096	66	20	5310-00-809-4058	248	48
4730-00-808-5090	398R	23	5310-00-809-4058	250	27
5935-00-808-7458	419	26	5310-00-809-4058	268	17
5340-00-808-7767	216	10	5310-00-809-4058	269	3
5330-00-808-8355	174	28	5310-00-809-4058	270	22
5340-00-809-1492	121	10	5310-00-809-4058	270	22
5340-00-809-1492	145	1	5310-00-809-4058	275	22
5340-00-809-1492	429	16	5310-00-809-4058	277	46
5340-00-809-1494	368	9	5310-00-809-4058	282	14
5340-00-809-1494	426	14	5310-00-809-4058	287	3
5340-00-809-1494	431	7	5310-00-809-4058	296	38
5310-00-809-3078	30	29	5310-00-809-4058	298	9
5310-00-809-3078	31	44	5310-00-809-4058	300	13
5310-00-809-3078	46	21	5310-00-809-4058	302	2
5310-00-809-3078	66	24	5310-00-809-4058	303	9
5310-00-809-3078	74	18	5310-00-809-4058	330	23
5310-00-809-3078	92	6	5310-00-809-4058	334	3
5310-00-809-3078	95	18	5310-00-809-4058	335	22
5310-00-809-3078	201	12	5310-00-809-4058	338	24
5310-00-809-3078	221	4	5310-00-809-4058	363	19
5310-00-809-3078	236	27	5310-00-809-4058	374	16
5310-00-809-3078	242	7	5310-00-809-4058	379	16
5310-00-809-3078	244	17	5310-00-809-4058	385	25
5310-00-809-3078	248	60	5310-00-809-4058	412	5
5310-00-809-3078	262	4	5310-00-809-4058	416	24
5310-00-809-3078	263	3	5310-00-809-4058	425	14
5310-00-809-3078	277	28	5310-00-809-4058	426	12
5310-00-809-3078	278	24	5310-00-809-4058	429	10
5310-00-809-3078	304	2	5310-00-809-4058	445	8
5310-00-809-3078	328	7	5310-00-809-4058	446	27
5310-00-809-3079	23	7	5310-00-809-4058	398A	22
5310-00-809-3079	220	4	5310-00-809-4058	398B	20
5310-00-809-3079	220	4	5310-00-809-4058	398C	10
5310-00-809-3079	291	15	5310-00-809-4058	398D	12
5310-00-809-3079	359	4	5310-00-809-4058	398E	2
5310-00-809-3079	367	11	5310-00-809-4058	398F	19
5310-00-809-3079	394	3	5310-00-809-4058	398G	2
5310-00-809-4058	18	9	5310-00-809-4058	398H	12
5310-00-809-4058	19	14	5310-00-809-4058	398I	10
5310-00-809-4058	30	26	5310-00-809-4058	398J	2
5310-00-809-4058	31	41	5310-00-809-4058	398K	2
5310-00-809-4058	32	5	5310-00-809-4058	398L	2
5310-00-809-4058	46	23	5310-00-809-4058	398M	18
5310-00-809-4058	53	20	5310-00-809-4058	398N	2
5310-00-809-4058	59	2	5310-00-809-4058	398O	7
5310-00-809-4058	66	24	5310-00-809-4058	398R	4
5310-00-809-4058	74	24	5310-00-809-4058	398S	13
5310-00-809-4058	84	3	5310-00-809-4061	35	6
5310-00-809-4058	96	4	5310-00-809-4061	45	10
5310-00-809-4058	97	26	5310-00-809-4061	85	2

TM 9-2350-261-24P
CROSS-REFERENCE INDEXES
NATIONAL STOCK NUMBER INDEX

STOCK NUMBER	FIG.	ITEM	STOCK NUMBER	FIG.	ITEM
5310-00-809-4061	97	9	5310-00-809-5998	311	3
5310-00-809-4061	209	4	5310-00-809-5998	325	12
5310-00-809-4061	210	6	5310-00-809-5998	326	12
5310-00-809-4061	220	6	5310-00-809-5998	333	21
5310-00-809-4061	222	18	5310-00-809-5998	359	5
5310-00-809-4061	223	21	5310-00-809-5998	362	21
5310-00-809-4061	232	17	5310-00-809-5998	364	21
5310-00-809-4061	235	3	5310-00-809-5998	390	25
5310-00-809-4061	238	4	5310-00-809-5998	395	35
5310-00-809-4061	241	9	5310-00-809-5998	396	19
5310-00-809-4061	265	2	5310-00-809-5998	405	14
5310-00-809-4061	265	25	5310-00-809-5998	411	12
5310-00-809-4061	266	5	5310-00-809-5998	426	4
5310-00-809-4061	291	11	5340-00-809-7128	298	5
5310-00-809-4061	292	6	5310-00-809-8540	282	21
5310-00-809-4061	293	6	5310-00-809-8541	104	16
5310-00-809-4061	296	27	5310-00-809-8541	108	19
5310-00-809-4061	307	7	5310-00-809-8541	144	5
5310-00-809-4061	307	7	5310-00-809-8541	147	10
5310-00-809-4061	325	2	5310-00-809-8541	446	16
5310-00-809-4061	326	2	5310-00-809-8544	98	4
5310-00-809-4061	326	17	5310-00-809-8544	148	6
5310-00-809-4061	328	16	5310-00-809-8544	398B	17
5310-00-809-4061	429	7	5310-00-809-8544	398F	16
5310-00-809-4061	398I	5	5310-00-809-8544	398K	9C
5310-00-809-4085	43	36	5310-00-809-8544	398M	16
5310-00-809-4085	60	24	5310-00-809-8544	398N	14
5310-00-809-4085	61	22	5310-00-809-8546	10	18
5310-00-809-5997	186	15	5310-00-809-8546	17	3
5310-00-809-5997	254	2	5310-00-809-8546	24	32
5310-00-809-5998	25	25	5310-00-809-8546	27	23
5310-00-809-5998	28	4	5310-00-809-8546	46	18
5310-00-809-5998	38	7	5310-00-809-8546	70	9
5310-00-809-5998	42	11	5310-00-809-8546	73	28
5310-00-809-5998	160	14	5310-00-809-8546	80	12
5310-00-809-5998	184	21	5310-00-809-8546	92	5
5310-00-809-5998	187	16	5310-00-809-8546	97	29
5310-00-809-5998	205	5	5310-00-809-8546	99	19
5310-00-809-5998	206	3	5310-00-809-8546	103	18
5310-00-809-5998	207	5	5310-00-809-8546	105	2
5310-00-809-5998	207	5	5310-00-809-8546	149	4
5310-00-809-5998	208	4	5310-00-809-8546	202	35
5310-00-809-5998	215	11	5310-00-809-8546	262	29
5310-00-809-5998	215	18	5310-00-809-8546	263	9
5310-00-809-5998	216	11	5310-00-809-8546	277	44
5310-00-809-5998	222	8	5310-00-809-8546	290	2
5310-00-809-5998	225	8	5310-00-809-8546	300	17
5310-00-809-5998	226	4	5310-00-809-8546	300	25
5310-00-809-5998	227	23	5310-00-809-8546	302	8
5310-00-809-5998	232	2	5310-00-809-8546	309	2
5310-00-809-5998	236	10	5310-00-809-8546	330	4
5310-00-809-5998	256	8	5310-00-809-8546	397	27
5310-00-809-5998	261	17	5310-00-809-8546	407	28
5310-00-809-5998	264	14	5310-00-809-8546	417	4
5310-00-809-5998	265	5	5310-00-809-8546	418	2
5310-00-809-5998	270	3	5310-00-809-8546	424	5
5310-00-809-5998	270	3	5310-00-809-8546	431	22
5310-00-809-5998	275	25	5310-00-809-8546	432	30
5310-00-809-5998	276	17	5310-00-809-8546	434	2
5310-00-809-5998	279	13	5310-00-809-8546	398P	37
5310-00-809-5998	282	2	5315-00-809-8786	225	4
5310-00-809-5998	284	5	5315-00-809-8786	228	24
5310-00-809-5998	284	5	5315-00-809-8786	298	11

TM 9-2350-261-24P
CROSS-REFERENCE INDEXES
NATIONAL STOCK NUMBER INDEX

STOCK NUMBER	FIG.	ITEM	STOCK NUMBER	FIG.	ITEM
5305-00-809-9385	246	37	5315-00-815-1405	85	18
5315-00-810-3701	252	7	5315-00-815-1405	248	14
5315-00-810-3702	153	19	5315-00-815-1405	320	24
5315-00-810-3702	213	12	5935-00-815-2325	151	16
5315-00-810-3702	270	2	4730-00-815-3410	353	17
4730-00-810-4499	24	14	5310-00-815-3451	187	7
4730-00-810-4499	26	11	5315-00-815-9365	248	27
4730-00-810-4499	361	26	5330-00-815-9489	95	29
4730-00-810-4499	365	1	5315-00-816-1794	49	10
4730-00-810-4499	368	3	5315-00-816-1794	49	10
4730-00-810-4499	379	7	5315-00-816-1794	186	3
4730-00-810-4499	382	7	5315-00-816-1794	187	18
4730-00-810-4499	385	15	5315-00-816-1794	188	4
5305-00-810-7031	249	10	5315-00-816-1794	225	16
4730-00-810-8084	365	5	5315-00-816-1794	226	12
4720-00-811-0943	BULK		5315-00-816-1794	227	19
5315-00-811-1233	230	17A	5315-00-816-1794	228	12
5315-00-811-1233	234	6	5315-00-816-1794	229	16
5315-00-811-1233	235	6	5315-00-816-1794	239	1
5310-00-811-1377	221	11	5315-00-816-1794	270	30
5310-00-811-3494	12	3	5315-00-816-1794	274	18
5310-00-811-3494	68	7	5315-00-816-1794	298	15
5310-00-811-3494	73	18	5315-00-816-1794	322	13
5310-00-811-3494	76	19	5305-00-817-4581	318	22
5310-00-811-3494	78	13	5305-00-817-4581	318	35
5310-00-811-3494	97	18	5305-00-817-4587	317	27
5310-00-811-3494	98	3	5305-00-817-4587	318	10
5310-00-811-3494	148	5	4730-00-818-0952	374	22
5310-00-811-3494	413	2	6220-00-819-7028	89	3
5310-00-811-3494	428	32	5310-00-820-6653	63	4
5310-00-811-3494	447	1	4730-00-821-0251	333	9
5310-00-811-3494	358C	13	4730-00-821-0251	362	10
5925-00-811-8205	447	2	4730-00-821-0251	364	36
5315-00-811-9105	153	26	4730-00-821-0251	366	24
5315-00-811-9105	442	14	4730-00-821-0251	369	13
5315-00-811-9105	398H	34	5315-00-821-1225	239	16
5315-00-811-9105	398T	3	5305-00-821-3869	48	3
5315-00-811-9110	285	5	5305-00-821-3869	48	3
5315-00-811-9110	290	17	5305-00-821-3869	54	2
5315-00-811-9110	296	2	5305-00-821-3869	60	16
5315-00-811-9110	299	5	5305-00-821-3869	61	13
5315-00-811-9110	310	30	5305-00-821-3869	85	9
5315-00-811-9110	315	1	5305-00-821-3869	227	16
4720-00-812-0877	6	3	5305-00-821-3869	248	38
4730-00-812-2434	32	8	5305-00-821-3869	264	11
5315-00-812-7427	227	21	5305-00-821-3869	284	12
4730-00-812-7999	351	18	5305-00-821-3869	300	5
4730-00-812-7999	357	6	5305-00-821-3869	305	10
5935-00-812-9240	421	21	5305-00-821-3869	307	16
5940-00-813-0698	94	2	5305-00-821-3869	311	18
5940-00-813-0698	417	20	5305-00-821-3869	322	18
5940-00-813-0698	419	32	5305-00-821-3869	440	36
5940-00-813-0698	435	10	5305-00-821-3869	398R	18
4730-00-813-9611	32	16	5330-00-822-4685	355	3
5310-00-814-0628	226	8	5995-00-823-2832	440	4
5310-00-814-0628	227	11	5995-00-823-2833	440	2
5310-00-814-0628	229	14	5995-00-823-2836	440	6
5310-00-814-0673	425	35	5995-00-823-2911	440	10
5315-00-814-3530	153	30	8340-00-823-7451	324	13
5315-00-814-3530	269	19	5310-00-823-8756	390	18
6685-00-814-5271	93	1	5310-00-823-8803	47	26
5315-00-814-9424	58	14	5310-00-823-8803	56	10
5310-00-815-1073	100	8	5310-00-823-8803	159	9

TM 9-2350-261-24P
CROSS-REFERENCE INDEXES
NATIONAL STOCK NUMBER INDEX

STOCK NUMBER	FIG.	ITEM	STOCK NUMBER	FIG.	ITEM
5310-00-823-8803	191	7	2540-00-831-6948	273	7
5310-00-823-8803	216	16	5340-00-831-6949	235	15
5310-00-823-8803	219	5	5340-00-831-6949	273	3
5310-00-823-8803	220	1	5340-00-831-6949	273	3
5310-00-823-8803	234	15	5340-00-831-6949	274	3
5310-00-823-8803	239	8	5310-00-832-5768	221	13
5310-00-823-8803	326	23	4730-00-833-0508	30	2
5310-00-823-8804	76	10	4730-00-833-0508	31	36
5310-00-823-8804	82	3	4730-00-833-0508	37	1
5310-00-823-8804	294	15A	4730-00-833-0508	40	1
5310-00-823-8804	335	4	4730-00-833-0508	338	21
5310-00-823-8804	338	14	4730-00-833-0508	363	15
5310-00-823-8804	363	10	4730-00-833-0508	365	10
5310-00-823-8804	381	10	4730-00-833-0508	368	33
5310-00-823-8804	443	6	5330-00-833-0870	11	13
5315-00-824-0509	304	14	5340-00-833-3799	291	3
5340-00-824-2657	395	21	5340-00-833-3800	288	5
5935-00-824-5180	431	16	5340-00-833-4095	264	1
5935-00-824-5180	434	15	4730-00-833-8230	358	11
2920-00-825-1161	110	23	5935-00-833-8561	65	9
2920-00-825-1161	114	17	5935-00-833-8561	69	9
2920-00-825-1161	115	8	5935-00-833-8561	69	19
2920-00-825-1161	123	24	5935-00-833-8561	96	8
2920-00-825-1161	125	10	5935-00-833-8561	102	5
4210-00-825-1183	442	12	5935-00-833-8561	104	7
6680-00-825-2076	438	1	5935-00-833-8561	106	18
5315-00-825-8336	298	14	5935-00-833-8561	107	4
5315-00-825-8353	47	13	5935-00-833-8561	108	6
5315-00-825-8353	212	3	5935-00-833-8561	110	4
5315-00-825-8353	274	19	5935-00-833-8561	114	19
5365-00-825-9426	224	15	5935-00-833-8561	115	4
5310-00-827-0594	222	23	5935-00-833-8561	118	6
5310-00-827-0594	223	15	5935-00-833-8561	123	4
5305-00-827-5634	249	3	5935-00-833-8561	126	9
5360-00-827-7077	161	2	5935-00-833-8561	130	5
5340-00-827-8483	284	16	5935-00-833-8561	131	6
5340-00-827-8483	288	29	5935-00-833-8561	132	4
5340-00-827-8483	297	10	5935-00-833-8561	136	4
5340-00-827-8483	307	3	5935-00-833-8561	138	3
5340-00-827-8483	308	12	5935-00-833-8561	139	6
5340-00-827-8483	311	11	5935-00-833-8561	141	6
5365-00-827-9915	18	16	5935-00-833-8561	147	17
4240-00-828-3952	398H	1	5935-00-833-8561	153	7
4240-00-828-3952	398T	8	5935-00-833-8561	336	4
5315-00-828-4485	248	30	5935-00-833-8561	365	24
5315-00-828-8190	367	8	5935-00-833-8561	370	4
5315-00-828-8190	367	23	5935-00-833-8561	370	22
5305-00-828-9821	392A	11	5935-00-833-8561	371	4
5315-00-829-1766	256	4	5935-00-833-8561	377	8
5315-00-829-1766	256	11	5935-00-833-8561	382	20
5330-00-829-2608	150	14	5935-00-833-8561	385	2
4720-00-829-2760	398E	7	5935-00-833-8561	397	4
4720-00-829-2761	398K	35	5935-00-833-8561	399	4
4720-00-829-2761	398N	20	5935-00-833-8561	400	5
5310-00-829-9981	419	18B	5935-00-833-8561	401	4
5330-00-830-6565	86	13	5935-00-833-8561	421	48A
2540-00-831-6946	260	7	5935-00-833-8561	429	26
2540-00-831-6946	260	7	5935-00-833-8561	429	32
2540-00-831-6946	268	1	5935-00-833-8561	398L	18
2540-00-831-6946	275	1	5970-00-833-8562	65	10
2540-00-831-6947	273	12	5970-00-833-8562	69	3
2540-00-831-6947	276	7	5970-00-833-8562	69	8
2540-00-831-6948	273	7	5970-00-833-8562	69	20

SECTION IV

TM 9-2350-261-24P
CROSS-REFERENCE INDEXES
NATIONAL STOCK NUMBER INDEX

STOCK NUMBER	FIG.	ITEM	STOCK NUMBER	FIG.	ITEM
5970-00-833-8562	79	24	5310-00-833-8567	147	7
5970-00-833-8562	96	9	5310-00-833-8567	153	3
5970-00-833-8562	102	4	5310-00-833-8567	365	22
5970-00-833-8562	104	8	5310-00-833-8567	370	6
5970-00-833-8562	106	17	5310-00-833-8567	370	19
5970-00-833-8562	107	2	5310-00-833-8567	382	22
5970-00-833-8562	108	5	5310-00-833-8567	385	6
5970-00-833-8562	110	3	5310-00-833-8567	397	7
5970-00-833-8562	114	20	5310-00-833-8567	398	14
5970-00-833-8562	115	3	5310-00-833-8567	399	14
5970-00-833-8562	118	8	5310-00-833-8567	400	3
5970-00-833-8562	123	3	5310-00-833-8567	401	6
5970-00-833-8582	125	3	5310-00-833-8567	421	13
5970-00-833-8562	126	10	5310-00-833-8567	358A	5
5970-00-833-8562	130	4	4730-00-833-9315	10	16
5970-00-833-8562	131	3	4730-00-834-0664	31	12
5970-00-833-8562	132	3	4730-00-834-0664	335	31
5970-00-833-8562	136	2	4730-00-834-0664	338	9
5970-00-833-8562	138	4	4730-00-834-0664	363	5
5970-00-833-8562	139	7	4730-00-834-0664	368	11
5970-00-833-8562	141	5	4730-00-834-0664	382	13
5970-00-833-8562	144	10	2940-00-834-1157	11	2
5970-00-833-8562	153	6	5315-00-834-1160	229	19
5970-00-833-8562	153	6	5310-00-834-8732	230	9
5970-00-833-8562	336	5	5310-00-834-8732	234	11
5970-00-833-8562	365	25	5310-00-834-8732	235	13
5970-00-833-8562	370	3	5310-00-834-8732	270	15
5970-00-833-8562	370	21	5310-00-834-8734	60	14
5970-00-833-8562	371	5	5310-00-834-8734	61	11
5970-00-833-8562	377	9	5310-00-834-8734	186	4
5970-00-833-8562	382	19	5310-00-834-8734	188	22
5970-00-833-8562	385	3	5310-00-834-8734	226	15
5970-00-833-8562	397	3	5310-00-835-2036	192	11
5970-00-833-8562	399	3	5310-00-835-2037	211	7
5970-00-833-8562	400	6	5310-00-835-2037	346	15
5970-00-833-8562	401	3	5310-00-835-2037	347	8
5970-00-833-8562	429	27	4730-00-835-3003	352	11
5970-00-833-8562	429	31	5935-00-835-4338	142	9
5970-00-833-8562	358B	11	5340-00-835-9815	441	5
5970-00-833-8562	398L	17	5340-00-835-9815	442	11
5310-00-833-8567	65	6	5340-00-835-9815	443	9
5310-00-833-8567	69	11	6210-00-836-2564	420	15
5310-00-833-8567	70	18	5330-00-836-4355	80	9
5310-00-833-8567	73	9	5340-00-836-5167	66	15
5310-00-833-8567	82	4	5315-00-836-9628	262	21
5310-00-833-8567	87	12	5315-00-836-9628	262	21
5310-00-833-8567	88	13	5315-00-836-9628	265	12
5310-00-833-8567	92	18	5315-00-836-9628	389	5
5310-00-833-8567	107	6	5315-00-836-9642	215	20
5310-00-833-8567	108	2	5315-00-836-9644	21	2
5310-00-833-8567	110	11	5315-00-836-9644	25	7
5310-00-833-8567	114	23	5315-00-836-9644	28	2
5310-00-833-8567	115	22	5315-00-836-9644	33	5
5310-00-833-8567	118	30	5315-00-836-9644	38	3
5310-00-833-8567	123	11	5315-00-837-4545	22	2
5310-00-833-8567	125	6	5315-00-837-4545	25	6
5310-00-833-8567	126	7	5360-00-837-7122	165	13
5310-00-833-8567	128	3	5925-00-837-8964	420	25
5310-00-833-8567	132	6	5310-00-838-1702	47	18
5310-00-833-8567	133	8	5315-00-838-4586	317	33
5310-00-833-8567	139	3	2910-00-839-0155	35	1
5310-00-833-8567	140	8	5310-00-839-2066	379	10
5310-00-833-8567	141	8	5310-00-839-2066	382	10

SECTION IV

TM 9-2350-261-24P
CROSS-REFERENCE INDEXES
NATIONAL STOCK NUMBER INDEX

STOCK NUMBER	FIG.	ITEM	STOCK NUMBER	FIG.	ITEM
5310-00-839-2066	385	17	5340-00-840-9645	202	7
5315-00-839-2325	18	8	5340-00-840-9645	204	7
5315-00-839-2325	46	10A	2540-00-840-9646	269	1
5315-00-839-2325	74	23	5930-00-841-1506	153	10
5315-00-839-2325	74	25	2815-00-841-9125	43	9
5315-00-839-2325	153	27	5315-00-841-9332	263	14
5315-00-839-2325	230	10	5310-00-842-1190	228	6
5315-00-839-2325	234	10	5310-00-842-1485	193	6
5315-00-839-2325	235	4	5310-00-842-1490	160	16
5315-00-839-2325	262	22	4730-00-842-2598	378	7
5315-00-839-2325	263	12	4730-00-842-2598	381	15
5315-00-839-2325	265	14	4730-00-842-2598	384	14
5315-00-839-2325	285	4	5340-00-842-2935	270	14
5315-00-839-2325	290	18	2510-00-842-2936	207	3
5315-00-839-2325	296	1	2590-00-842-2938	97	14
5315-00-839-2325	299	4	5340-00-842-2940	226	6
5315-00-839-2325	310	29	2510-00-842-2946	237	3
5315-00-839-2325	315	2	2510-00-842-2949	232	21
5315-00-839-2325	334	9	6675-00-842-2967	305	28
5315-00-839-2325	413	15	5340-00-842-2979	2	1
5315-00-839-2325	442	16	5315-00-842-3044	23	10
5315-00-839-2325	398H	35	5315-00-842-3044	47	11
5315-00-839-2325	398T	2	5315-00-842-3044	49	13
5315-00-839-2326	153	23	5315-00-842-3044	49	13
5315-00-839-2326	271	14	5315-00-842-3044	165	1
5315-00-839-2326	304	15	5315-00-842-3044	188	13
5315-00-839-2326	313	10	5315-00-842-3044	212	5
5315-00-839-5820	38	11	5315-00-842-3044	238	20
5315-00-839-5820	46	7	5315-00-842-3044	239	17
5315-00-839-5820	202	4	5315-00-842-3044	242	16
5315-00-839-5820	204	4	5315-00-842-3044	246	26
5315-00-839-5820	305	12	5315-00-842-3044	250	20
5315-00-839-5820	325	15	5315-00-842-3044	251	24
5315-00-839-5820	359	9	5315-00-842-3044	252	6
5315-00-839-5822	47	17	5315-00-842-3044	263	15
5315-00-839-5822	50	16	5315-00-842-3044	264	3
5315-00-839-5822	56	7	5315-00-842-3044	264	3
5315-00-839-5822	225	17	5315-00-842-3044	267	11
5315-00-839-5822	229	3	5315-00-842-3044	272	16
5315-00-839-5822	264	21	5315-00-842-3044	273	9
5315-00-839-5822	346	11	5315-00-842-3044	273	9
5315-00-839-5822	347	2	5315-00-842-3044	274	14
5340-00-839-6637	249	23	5315-00-842-3044	276	4
5340-00-839-6638	249	19	5315-00-842-3044	277	6
2540-00-839-6641	269	8	5315-00-842-3153	47	16
2510-00-840-9512	257	5	5315-00-842-3153	211	11
5340-00-840-9515	202	43	5315-00-842-3153	347	13
5340-00-840-9515	204	21	5310-00-842-7783	195	6
3040-00-840-9526	269	12	5310-00-842-7783	195	6
6220-00-840-9528	92	22	5315-00-843-7987	298	18
4820-00-840-9529	330	24	4710-00-844-2562	262	8
2540-00-840-9537	212	1	4710-00-844-2562	265	30
2540-00-840-9540	273	8	5310-00-844-3302	280	3
2540-00-840-9540	273	8	5315-00-844-3956	236	5
2540-00-840-9541	278	10	5315-00-844-3956	251	22
2540-00-840-9544	277	32	5315-00-844-3956	298	7
2540-00-840-9556	278	1	5315-00-844-4789	325	16
2540-00-840-9557	278	4	5315-00-844-4789	326	15
2540-00-840-9562	278	5	5315-00-844-4790	392	8
2540-00-840-9570	277	21	5315-00-844-5836	152	3
3040-00-840-9581	241	11	5315-00-844-5836	227	8
2540-00-840-9586	277	13	5315-00-844-5836	234	18
5895-00-840-9589	296	15	5315-00-844-7821	248	37

SECTION IV

TM 9-2350-261-24P
CROSS-REFERENCE INDEXES
NATIONAL STOCK NUMBER INDEX

STOCK NUMBER	FIG.	ITEM	STOCK NUMBER	FIG.	ITEM
4820-00-845-1096	53	12	5340-00-854-6737	288	25
5340-00-845-2072	125	13	5340-00-854-6737	307	14
5315-00-845-4232	74	23	5340-00-854-6737	308	8
5315-00-846-0126	193	14	5340-00-854-6737	409	6
5315-00-846-2042	239	18	4730-00-855-0673	351	20
5935-00-846-3884	128	7	5305-00-855-0972	435	4
5935-00-846-3884	402	2	5320-00-855-7392	47	20
5940-00-846-5012	114	31	2530-00-856-2299	182	2
5305-00-846-5703	159	13	2530-00-856-2299	182	2
5305-00-846-5703	237	1	6115-00-857-1397	359	2
5305-00-848-5703	405	5	5340-00-857-1424	101	19
5305-00-846-5703	405	19	5340-00-857-1424	101	19
5330-00-846-9841	41	7	5340-00-857-1424	105	5
4820-00-849-1220	41	15	5340-00-857-1424	109	14
4820-00-849-1220	41	25	5340-00-857-1424	109	14
4330-00-849-2672	41	23	5340-00-857-1424	109	14
4730-00-849-2737	43	7	5340-00-857-1424	111	2
5340-00-849-3503	304	9	5340-00-857-1424	112	2
2540-00-849-3540	273	14	5340-00-857-1424	113	2
5310-00-849-3604	262	14	5340-00-857-1424	116	4
5310-00-849-3604	265	11	5340-00-857-1424	117	9
5310-00-849-3971	184	6	5340-00-857-1424	120	1
5315-00-849-3971	185	10	5340-00-857-1424	121	7
5310-00-849-6882	193	13	5340-00-857-1424	122	2
5315-00-849-9854	174	17	5340-00-857-1424	124	6
5315-00-849-9854	176	15	5315-00-857-2480	74	25
5935-00-850-1759	398Q	8	2540-00-857-2783	263	18
5310-00-850-6881	214	13	5305-00-857-6886	302	41
5325-00-850-7063	202	34	4330-00-860-7344	158	7
5325-00-850-7063	290	3	4330-00-860-7346	158	5
5325-00-850-7063	309	5	5365-00-861-1403	161	15
5325-00-850-7083	407	32	4710-00-861-2041	324	5
5310-00-851-2677	56	12	3040-00-862-2615	188	8
5310-00-851-2677	214	4	3040-00-864-2905	188	3
5310-00-851-2682	229	30	5365-00-864-2948	355	2
5310-00-851-2682	245	1	5340-00-865-0314	98	7
5310-00-851-2682	250	10	5330-00-865-0332	253	6
5310-00-851-2682	251	9	5935-00-865-7665	70	27
5310-00-851-2682	405	4	5935-00-865-7665	73	12
5310-00-851-2682	405	18	5310-00-865-9513	60	10
5310-00-851-2682	423	28	4240-00-866-1825	398U	9
5340-00-851-4894	284	3	5310-00-866-4417	162	7
5340-00-851-4894	284	3	5310-00-866-4417	219	2
5340-00-851-4894	307	24	5310-00-866-4417	233	7
5340-00-851-4894	311	4	5310-00-866-4417	236	25
5340-00-851-4894	445	3	5310-00-866-4417	251	20
2530-00-852-4135	188	14	5310-00-866-4418	2	2
5305-00-852-9681	21	13	5310-00-866-5293	326	8
5305-00-852-9681	25	4	5340-00-866-6188	208	9
5305-00-852-9681	28	12	3120-00-866-6235	179	8
5305-00-852-9681	34	3	5330-00-866-9393	374	9
5305-00-852-9681	38	12	4710-00-866-9395	374	11
5365-00-852-9685	233	11	2930-00-866-9396	378	18
5365-00-852-9685	237	21	2930-00-866-9396	381	26
5365-00-852-9685	241	16	2930-00-866-9396	384	26
5365-00-852-9685	245	5	2990-00-866-9397	374	12
5365-00-852-9685	250	1	2920-00-866-9404	376	18
5310-00-853-9335	48	7	2590-00-866-9406	370	26
5310-00-853-9335	49	18	5340-00-868-5388	300	29
5310-00-853-9335	152	13	5340-00-868-5388	302	13
5310-00-853-9335	188	9	4240-00-868-7906	398A	34
5315-00-854-3174	324	4	4240-00-868-7906	398C	18
5340-00-854-6736	290	24	4240-00-868-7906	398J	27

SECTION IV

TM 9-2350-261-24P
CROSS-REFERENCE INDEXES
NATIONAL STOCK NUMBER INDEX

STOCK NUMBER	FIG.	ITEM	STOCK NUMBER	FIG.	ITEM
4240-00-868-7906	398L	36	5310-00-877-5797	18	21
4240-00-868-7906	398P	42	5310-00-877-5797	19	6
5340-00-868-9610	297	8	5310-00-877-5797	19	16
2590-00-869-0420	239	3	5310-00-877-5797	25	19
5330-00-869-0421	BULK		5310-00-877-5797	46	17
5310-00-869-1018	420	2A	5310-00-877-5797	49	2
5306-00-870-6222	11	14	5310-00-877-5797	53	25
4710-00-871-2861	192	21	5310-00-877-5797	70	10
4710-00-871-2862	192	16	5310-00-877-5797	73	29
4710-00-871-2863	192	18	5310-00-877-5797	76	7
2540-00-871-2866	274	9	5310-00-877-5797	80	17
4730-00-871-6937	30	12	5310-00-877-5797	82	8
4730-00-871-6937	31	31	5310-00-877-5797	99	20
4730-00-871-6937	37	24	5310-00-877-5797	103	4
4730-00-871-6937	40	13	5310-00-877-5797	103	4
4730-00-871-6937	361	24	5310-00-877-5797	105	1
2540-00-871-7186	270	12	5310-00-877-5797	109	9
5365-00-871-7196	262	10	5310-00-877-5797	111	6
5315-00-871-7197	22	4	5310-00-877-5797	112	21
5315-00-871-7197	25	1	5310-00-877-5797	113	4
5340-00-872-5996	51	19	5310-00-877-5797	117	4
5315-00-874-6738	230	10A	5310-00-877-5797	117	5
5315-00-874-6738	234	8	5310-00-877-5797	120	22
5315-00-874-6738	235	5	5310-00-877-5797	122	22
5340-00-874-6744	98	5	5310-00-877-5797	124	7
5340-00-874-6749	99	13	5310-00-877-5797	126	1
5340-00-874-6750	298	24	5310-00-877-5797	145	7
5340-00-874-9270	279	23	5310-00-877-5797	149	6
5340-00-874-9270	281	12	5310-00-877-5797	157	17
5310-00-877-5795	166	9	5310-00-877-5797	202	36
5310-00-877-5795	185	17	5310-00-877-5797	279	6
5310-00-877-5795	187	17	5310-00-877-5797	289	10
5310-00-877-5795	188	16	5310-00-877-5797	290	1
5310-00-877-5795	200	11	5310-00-877-5797	302	10
5310-00-877-5795	201	5	5310-00-877-5797	302	34
5310-00-877-5795	201	5	5310-00-877-5797	307	4
5310-00-877-5795	230	15	5310-00-877-5797	309	4
5310-00-877-5795	263	20	5310-00-877-5797	330	5
5310-00-877-5795	270	33	5310-00-877-5797	349	13
5310-00-877-5796	19	15	5310-00-877-5797	352	8
5310-00-877-5796	77	15	5310-00-877-5797	361	18
5310-00-877-5796	146	9	5310-00-877-5797	368	16
5310-00-877-5796	199	7	5310-00-877-5797	372	8
5310-00-877-5796	248	51	5310-00-877-5797	376	4
5310-00-877-5796	254	20	5310-00-877-5797	381	11
5310-00-877-5796	268	18	5310-00-877-5797	385	31
5310-00-877-5796	270	9	5310-00-877-5797	397	29
5310-00-877-5796	287	2	5310-00-877-5797	407	27
5310-00-877-5796	294	15B	5310-00-877-5797	416	12
5310-00-877-5796	333	7	5310-00-877-5797	417	3
5310-00-877-5796	362	8	5310-00-877-5797	418	4
5310-00-877-5796	391	6	5310-00-877-5797	423	3
5310-00-877-5796	446	35	5310-00-877-5797	425	19
5310-00-877-5796	398A	21	5310-00-877-5797	428	38B
5310-00-877-5796	398B	10	5310-00-877-5797	431	21
5310-00-877-5796	398C	11	5310-00-877-5797	434	1
5310-00-877-5796	398D	25	5310-00-877-5797	438	8
5310-00-877-5796	398E	11	5310-00-877-5797	446	22
5310-00-877-5796	398F	2	5310-00-877-5797	398A	31
5310-00-877-5796	398M	2	5310-00-877-5797	398B	34
5310-00-877-5796	398O	30	5310-00-877-5797	398D	26
5310-00-877-5796	398P	41	5310-00-877-5797	398F	29
5310-00-877-5797	17	4	5310-00-877-5797	398O	1

SECTION IV

TM 9-2350-261-24P
CROSS-REFERENCE INDEXES
NATIONAL STOCK NUMBER INDEX

STOCK NUMBER	FIG.	ITEM	STOCK NUMBER	FIG.	ITEM
5310-00-877-5797	398P	36	5315-00-882-0904	271	27
5310-00-877-5797	398R	30	5340-00-882-6018	157	6
5310-00-877-5972	7	13	4720-00-882-6028	366	16
5310-00-877-5972	154	2	9540-00-882-6037	209	6
5310-00-877-5972	154	2	5310-00-883-9384	37	12
5310-00-877-5972	159	2	2910-00-884-1207	41	20
5310-00-877-5972	165	10	6260-00-884-4787	215	16
5310-00-877-5972	219	14	3040-00-884-7726	18	6
5310-00-877-5972	252	9	3040-00-884-7726	46	4
5310-00-877-5972	302	22	4210-00-885-5724	442	17
5310-00-877-5972	348	2	4210-00-885-5724	398H	37
5310-00-877-7527	361	15	4210-00-885-5724	398T	19
4730-00-877-8997	192	5	5330-00-886-5843	KIT	
4010-00-878-2627	287	5	2540-00-886-5845	235	14
2530-00-878-5129	355	11	2540-00-886-5846	234	21
5360-00-878-5130	355	17	5360-00-886-5848	233	14
2530-00-878-5131	355	1	5360-00-886-5850	234	16
2530-00-878-5133	KIT		2540-00-886-5851	234	9
5310-00-879-0669	317	42	2540-00-886-5852	234	17
5305-00-879-3825	334	6	5360-00-886-5853	233	9
5305-00-879-3825	398U	8	5340-00-888-0790	253	5
7690-00-880-1169	341	4	2540-00-888-0806	390	23
7690-00-880-1179	340	18	6145-00-889-0581	BULK	
7690-00-880-1179	343	19	5995-00-889-1061	440	11
7690-00-880-1179	341A	4	4010-00-889-2210	BULK	
7690-00-880-1179	344A	4	5310-00-889-2527	39	14
5315-00-880-5118	248	63	5310-00-889-2527	66	3
5310-00-880-5978	85	19	5310-00-889-2527	90	7
5310-00-880-5978	329	10	5310-00-889-2528	75	5
7690-00-880-7292	310	20	5310-00-889-2528	75	5
7690-00-880-7292	343	18	5310-00-889-2528	77	8
7690-00-880-7293	202	33	5310-00-889-2528	84	4
7690-00-880-7293	340	21	5310-00-889-2528	96	3
7690-00-880-7293	342	10	5310-00-889-2528	150	15
7690-00-880-7293	343	12	5310-00-889-2528	299	17
7690-00-880-7293	345	13	5310-00-889-2528	330	17
7690-00-880-7293	341A	10	5310-00-889-2528	331	10
7690-00-880-7294	340	14	5310-00-889-2528	338	22
7690-00-880-7294	343	16	5310-00-889-2528	353	14
7690-00-880-7294	344	14	5310-00-889-2528	363	17
7690-00-880-7294	341A	3	5310-00-889-2528	379	17
7690-00-880-7295	340	8	5310-00-889-2528	397	33
7690-00-880-7295	342	9	5310-00-889-2528	436	3
7690-00-880-7295	343	4	5310-00-889-2528	398H	28
7690-00-880-7295	341A	5	5310-00-889-2528	398T	18
5310-00-880-7745	86	19	5310-00-889-2606	38	13
5310-00-880-7746	304	5	5305-00-889-2997	133	14
5340-00-880-8204	330	15	5305-00-889-2997	447	4
5340-00-880-8204	331	14	5305-00-889-2998	431	14
5306-00-880-9775	211	6	5305-00-889-2998	435	6
5306-00-880-9783	330	26	5305-00-889-2999	80	8
5306-00-880-9786	161	9	5305-00-889-2999	119	12
5306-00-880-9786	169	5	5305-00-889-2999	301	7
5306-00-880-9786	172	1	5305-00-889-2999	367	3
2590-00-881-1034	292	4	5305-00-889-2999	367	18
2590-00-881-1035	292	1	5305-00-889-2999	414	1
2590-00-881-1039	33	15	5305-00-889-2999	415	1
5340-00-881-1040	112	28	5305-00-889-2999	418	17
5340-00-881-1040	122	28	5305-00-889-2999	419	3
2590-00-881-1057	291	13	5305-00-889-2999	424	7
2590-00-881-1058	291	9	5305-00-889-2999	428	24
2590-00-881-1113	289	8	5305-00-889-2999	431	18
4730-00-881-8788	40	12	5305-00-889-2999	432	8

SECTION IV

TM 9-2350-261-24P
CROSS-REFERENCE INDEXES
NATIONAL STOCK NUMBER INDEX

STOCK NUMBER	FIG.	ITEM	STOCK NUMBER	FIG.	ITEM
5305-00-889-2999	432	10	5935-00-899-9361	151	11
5305-00-889-2999	432	19	5305-00-900-0576	253	16
5305-00-889-2999	433	8	4730-00-900-1292	170	14
5305-00-889-2999	434	9	5935-00-900-6281	130	2
5305-00-889-2999	446	4A	5935-00-900-6281	421	48D
5305-00-889-3000	70	26	5935-00-900-6281	429	15
5305-00-889-3000	73	13	5935-00-900-6281	398A	15
5305-00-889-3000	277	5	5935-00-900-6281	398D	16
5305-00-889-3000	279	24	5935-00-900-6281	398F	40
5305-00-889-3000	418	13	5935-00-900-6281	398G	23
5305-00-889-3000	420	19	5935-00-900-6281	398J	13
5305-00-889-3000	430	17	5935-00-900-6281	398L	9
5305-00-889-3000	432	15	5935-00-900-6281	398P	15
5305-00-889-3001	109	13	4730-00-900-6306	10	20
5305-00-889-3001	116	10	2920-00-900-7993	62	1
5305-00-889-3001	119	3	4730-00-900-8626	10	7
5305-00-889-3001	120	9	4730-00-901-1289	351	17
5305-00-889-3001	130	11	4730-00-901-1289	352	12
5305-00-889-3001	269	6	5340-00-901-1504	277	9
5305-00-889-3001	395	22	5305-00-901-2135	305	29
5305-00-889-3001	416	21	3120-00-901-2943	222	10
5305-00-889-3001	419	8	3120-00-901-2943	223	7
5305-00-889-3001	426	16	5305-00-901-3107	303	4
5305-00-889-3002	86	8	5340-00-901-8124	314	3
5340-00-889-6738	230	7	5935-00-901-8128	134	11
5340-00-889-6738	234	14	5340-00-901-8132	365	15
5340-00-889-6738	235	12	5340-00-901-8132	379	13
2990-00-890-0697	6	7	5340-00-901-8652	18	4
5365-00-890-2346	184	20	5340-00-901-8652	46	24
5365-00-890-2346	187	15	4720-00-901-9675	30	11
5340-00-891-1121	227	5	4720-00-901-9675	31	29
5340-00-891-1135	212	6	4720-00-901-9676	40	16
2510-00-891-1138	250	14	4720-00-901-9677	30	9
5310-00-891-1709	47	1	4720-00-901-9677	31	30
5830-00-892-3339	440	17	4720-00-901-9678	37	19
5935-00-892-8933	151	14	4720-00-901-9679	37	6
5820-00-893-1323	440	29	4720-00-901-9680	40	6
4730-00-893-6402	13	1	4730-00-902-0901	33	28
5935-00-894-0141	418	16	4730-00-902-2055	335	9
5310-00-894-3637	320	15	4730-00-902-2055	338	11
5310-00-894-3638	317	30	4730-00-902-2055	363	7
5310-00-894-3638	318	13	5310-00-902-6676	7	6
5310-00-894-3638	318	37	5310-00-902-6676	46	19
5340-00-894-9542	288	26	5310-00-902-6676	47	2
5340-00-894-9542	306	21	5310-00-902-6676	51	22
5340-00-894-9542	310	16	5310-00-902-6676	72	11
5340-00-894-9545	297	20	5310-00-902-6676	92	3
5340-00-894-9545	310	7	5310-00-902-6676	300	18
5340-00-894-9545	312	12	5310-00-902-6676	300	24
5340-00-894-9545	315	3	5310-00-902-6676	303	2
2540-00-894-9548	262	2	5310-00-902-6676	424	3
2540-00-894-9548	263	4	5310-00-902-6676	427	8
2540-00-894-9548	269	4	5310-00-902-6676	428	33
5360-00-897-6014	85	21	5310-00-902-6676	432	2
5310-00-897-6145	184	2	5310-00-902-9369	215	10
5310-00-897-6145	185	13	5310-00-903-1524	87	9
5340-00-898-5343	207	8	5310-00-903-1524	88	10
2540-00-898-6105	263	8	5975-00-903-2284	417	19
5975-00-899-4606	417	18	5975-00-903-2284	419	28
5975-00-899-4606	418	24	5315-00-903-5921	272	8
5975-00-899-4606	419	27	5315-00-903-5926	248	23
5975-00-899-4606	428	29	5315-00-903-5931	246	39
5935-00-899-9361	79	27	5315-00-903-5931	251	6

TM 9-2350-261-24P
CROSS-REFERENCE INDEXES
NATIONAL STOCK NUMBER INDEX

STOCK NUMBER	FIG.	ITEM	STOCK NUMBER	FIG.	ITEM
5315-00-903-5939	317	31	5340-00-909-2454	237	7
5315-00-903-5939	318	14	2930-00-909-5950	54	8
5315-00-903-5939	318	27	4730-00-909-8627	333	27
5310-00-903-5966	285	1	4730-00-909-8627	362	28
4730-00-903-7204	42	15	4730-00-909-8627	364	27
4730-00-903-7204	42	15	4730-00-909-8627	366	23
5310-00-903-8282	95	15	4730-00-909-8627	369	18
5310-00-903-8282	97	27	4730-00-909-8627	398S	24
5310-00-903-8282	232	15	7230-00-910-3699	328	2
5310-00-903-8282	250	26	4210-00-910-3719	442	18
4730-00-904-1414	24	25	5305-00-910-7369	38	20
4730-00-904-1414	29	11	4210-00-910-9663	442	13
4730-00-904-1414	40	3	4720-00-910-9967	368	8
5315-00-904-1651	225	20	2590-00-912-5650	285	6
5315-00-904-2816	56	8	2590-00-912-5650	296	4
5315-00-904-6834	265	17	2590-00-912-5650	299	6
4730-00-904-8104	42	16	2590-00-912-5650	316	5
5325-00-904-9606	333	20	2590-00-912-6487	270	27
5315-00-905-4450	250	21	2590-00-912-6683	BULK	
4720-00-906-1020	361	23	5340-00-913-3359	294	20
4720-00-906-1020	368	19	5340-00-913-3359	310	2
4720-00-906-1020	379	1	5340-00-913-3359	310	10
4720-00-906-1020	382	1	4730-00-913-3954	170	3
4720-00-906-1020	385	8	4730-00-914-1003	358	10
4730-00-908-3193	12	14	5305-00-914-3818	85	15
4730-00-908-3193	52	4	4730-00-914-4713	347	15
4730-00-908-3193	65	12	5305-00-914-6131	186	8
4730-00-908-3193	330	2	5305-00-914-6131	209	12
4730-00-908-3193	331	5	5305-00-914-6131	210	2
4730-00-908-3193	333	33	5305-00-914-6131	210	15
4730-00-908-3193	362	34	5305-00-914-6131	237	18
4730-00-908-3193	366	7	5340-00-915-0326	164	2
4730-00-908-3193	374	10	5305-00-915-8087	42	24
4730-00-908-3193	398R	33	5305-00-915-8087	48	20
4730-00-908-3193	398T	5	5305-00-915-8087	199	19
4730-00-908-3194	357	4	5305-00-915-8087	206	4
4730-00-908-3194	374	14	5305-00-915-8087	222	9
4730-00-908-3194	378	4	5305-00-915-8087	284	6
4730-00-908-3194	381	2	5305-00-915-8087	311	8
4730-00-908-3194	384	2	5305-00-915-8087	394	5
4730-00-908-3195	52	2	5305-00-915-8087	405	13
4730-00-908-3195	53	16	5995-00-916-2095	337	13
4730-00-908-3195	378	14	4030-00-916-2141	193	12
4730-00-908-3195	381	23	4030-00-916-2141	324	2
4730-00-908-3195	384	3	4030-00-916-2141	394	23
4730-00-908-3195	406	23	5305-00-916-2345	176	26
4730-00-908-3195	408	14	5315-00-916-6582	261	4
4730-00-908-6292	34	4	5315-00-917-1091	298	6
4730-00-908-6292	36	2	5120-00-918-0586	448	2
4730-00-908-6292	52	16	5310-00-919-2899	333	19
4730-00-908-6292	53	2	5310-00-919-2899	362	20
4730-00-900-6292	367	12	5310-00-919-2899	364	20
4730-00-908-6293	21	15	5340-00-919-7235	158	4
4730-00-908-6293	333	14	5306-00-920-0640	97	33
4730-00-908-6293	362	14	5306-00-920-0640	100	12
4730-00-908-6293	364	14	3130-00-921-0477	186	13
4730-00-908-6293	366	18	4710-00-921-5373	9	6
4730-00-908-6294	16	17	5340-00-921-6094	196	2
4730-00-908-6294	17	7	5340-00-921-6094	196	2
4730-00-908-6294	374	25	5340-00-922-0364	395	6
5306-00-909-2445	234	1	4710-00-922-0365	331	6
5306-00-909-2446	235	2	2910-00-922-2424	41	24
2940-00-909-2453	17	2	5340-00-922-6302	117	3

CROSS-REFERENCE INDEXES
NATIONAL STOCK NUMBER INDEX

STOCK NUMBER	FIG.	ITEM	STOCK NUMBER	FIG.	ITEM
5340-00-922-6302	330	9	5315-00-928-9535	246	18
5340-00-922-6302	331	3	5925-00-929-7719	337	23
5305-00-922-7994	207	1	5340-00-930-1615	74	4
2540-00-923-4250	323	1	5340-00-930-1617	197	1
5325-00-923-9512	433	14	5340-00-930-1618	196	3
5325-00-923-9512	398S	20	5340-00-930-1618	196	3
1025-00-925-3971	202	24	5340-00-930-1618	196	3
1025-00-925-3971	285	13	5340-00-930-1618	197	2
1025-00-925-3971	299	10	5340-00-930-1618	198	1
1025-00-925-3971	305	39	5340-00-930-1618	198	1
1025-00-925-3971	309	7	5340-00-930-1618	407	24
1025-00-925-3971	313	34	5340-00-930-1619	198	2
5325-00-925-6399	313	41	2540-00-930-2029	388	10
5999-00-925-6495	66	8	5340-00-930-2030	388	11
5999-00-925-6495	107	8	2510-00-930-2031	388	1
5999-00-925-6495	110	7	2510-00-930-2032	388	8
5999-00-925-6495	114	29	5330-00-930-2038	164	9
5999-00-925-6495	115	23	5340-00-930-2043	288	24
5999-00-925-6495	118	31	4320-00-930-2045	374	19
5999-00-925-6495	123	7	6150-00-930-2047	376	10
5999-00-925-6495	125	7	2940-00-930-2065	16	4
5999-00-925-6495	376	14	4710-00-930-2068	12	5
5999-00-925-6495	358C	3	9905-00-930-2328	341A	15
5999-00-925-6495	398Q	4	5975-00-930-2330	128	10
5999-00-925-6495	398Q	4	2590-00-930-2332	128	1
5310-00-925-9642	56	9	6150-00-930-2333	101	6
5305-00-925-9649	39	16	6150-00-930-2334	101	6
5325-00-926-1394	100	10	6150-00-930-2335	70	31
5325-00-926-1394	254	23	6150-00-930-2335	137	1
5325-00-926-1394	429	2	2590-00-930-2336	244	9
5325-00-926-1394	398S	21	5360-00-930-2338	16	9
5305-00-926-1826	207	10	3120-00-930-2340	179	14
5305-00-926-1826	361	5	5320-00-930-2343	16	7
5310-00-926-1838	337	26	5360-00-930-2592	244	8
5310-00-926-1852	99	8	4030-00-930-3154	239	13
5310-00-926-1852	170	5	4030-00-930-3154	305	35
5310-00-926-1852	209	8	5305-00-930-3253	43	4
5310-00-926-1852	210	3	5306-00-930-3519	244	7
5310-00-926-1852	210	13	5360-00-930-4556	246	29
5310-00-926-1852	214	5	5360-00-930-4556	251	8
5310-00-926-1852	268	3	5930-00-930-5016	70	15
5310-00-926-1852	291	2	5930-00-930-5016	73	3
5310-00-926-1852	292	5	5340-00-930-5035	326	10
5999-00-926-3144	95	9	5305-00-930-8693	221	12
5999-00-926-3144	142	6	5340-00-930-9017	296	42
5999-00-926-3144	143	5	5340-00-930-9017	307	28
5999-00-926-3144	151	9	5340-00-930-9017	311	14
5999-00-926-3144	153	2	5310-00-930-9221	82	6
5999-00-926-3144	446	7	2910-00-930-9367	335	21
5999-00-926-3144	358B	7	2910-00-930-9367	338	23
5315-00-926-5752	277	7	2910-00-930-9367	363	18
5315-00-926-5764	248	3	2910-00-930-9367	365	30
5315-00-926-5768	271	16	2910-00-930-9367	368	25
5315-00-926-5768	273	23	2910-00-930-9367	379	20
5315-00-926-5768	273	23	2910-00-930-9367	382	15
5315-00-926-5768	276	18	2910-00-930-9367	385	28
5940-00-926-8162	301	12	5330-00-930-9758	271	15
5940-00-926-8162	414	5	5330-00-930-9758	273	10
5940-00-926-8162	424	31	5330-00-930-9758	273	10
5940-00-926-8162	428	28	5330-00-930-9758	274	16
3120-00-927-0379	159	5	5330-00-930-9758	276	3
3120-00-927-0379	167	2	2540-00-930-9772	271	19
4730-00-928-8949	351	23	2540-00-930-9772	273	22

TM 9-2350-261-24P
CROSS-REFERENCE INDEXES
NATIONAL STOCK NUMBER INDEX

STOCK NUMBER	FIG.	ITEM	STOCK NUMBER	FIG.	ITEM
2540-00-930-9772	273	22	5340-00-933-6954	205	2
2540-00-930-9772	274	12	6250-00-933-6964	325	24
4710-00-932-3476	237	19	2540-00-933-7181	333	16
4710-00-932-3476	241	13	2540-00-933-7181	362	16
4710-00-932-3476	250	12	2540-00-933-7181	364	16
4710-00-932-3487	331	6	5340-00-933-7184	232	16
5340-00-932-3514	304	16	5310-00-933-8120	439	3
5306-00-932-3536	246	38	5310-00-933-8120	440	25
5306-00-932-3536	251	23	5310-00-933-8121	246	11
5340-00-932-3537	277	36	5310-00-933-8121	440	22
5340-00-932-3537	278	15	3010-00-933-8458	449	5
5310-00-932-4989	313	9	3110-00-933-8926	236	13
2910-00-932-9634	41	3	3110-00-933-8928	236	19
2540-00-933-1092	268	2	5310-00-934-9738	153	9
2540-00-933-1092	275	7	5310-00-934-9747	92	25
5306-00-933-1131	97	5	5310-00-934-9747	337	22
5306-00-933-1131	99	4	5310-00-934-9757	398A	12
5306-00-933-1131	100	1	5310-00-934-9757	398B	9
5315-00-933-3195	324	7	5310-00-934-9757	398D	10
2540-00-933-3569	390	1	5310-00-934-9757	398F	5
2590-00-933-3570	389	1	5310-00-934-9757	398M	5
6680-00-933-3599	437	1	5310-00-934-9757	398O	33
6680-00-933-3600	68	9	5310-00-934-9757	398P	5
2590-00-933-4630	239	9	5310-00-934-9758	36	19
5340-00-933-4922	390	9	5310-00-934-9758	430	19
5340-00-933-4942	389	6	5310-00-934-9764	6	9
5340-00-933-4943	390	22	5310-00-934-9766	420	2C
2590-00-933-4944	389	4	4730-00-935-1643	398H	33
5310-00-933-4945	390	19	4730-00-935-1643	398I	34
2040-00-933-4946	390	10	4730-00-935-1643	398R	15
2540-00-933-4947	390	2	5306-00-935-7538	2	3
4020-00-933-4950	390	8	5905-00-935-8521	150	17
4020-00-933-4951	390	6	5315-00-935-8804	216	6
4030-00-933-4952	390	12	5310-00-935-8984	425	27
5120-00-933-4953	390	5	5310-00-935-9021	260	8
5315-00-933-5224	212	9	5310-00-935-9021	311	7
5315-00-933-5225	212	8	5310-00-935-9021	422	14
2540-00-933-5231	233	10	5310-00-935-9021	423	31
5365-00-933-5233	242	4	5310-00-935-9021	428	4
5365-00-933-5233	251	5	5330-00-935-9108	149	11
4720-00-933-5247	398A	36	6625-00-936-2139	68	11
4720-00-933-5247	398C	7	2510-00-936-2287	244	11
2510-00-933-6938	324	10	5305-00-936-4277	202	26
5340-00-933-6939	325	3	5305-00-936-4277	204	11
5340-00-933-6939	326	3	7690-00-936-7851	391	3
2540-00-933-6940	325	22	2510-00-937-0470	222	30
2540-00-933-6940	326	13	2510-00-937-0471	221	10
2510-00-933-6942	324	8	2510-00-937-1950	214	6
3040-00-933-6943	325	11	5330-00-937-2230	253	18
5340-00-933-6944	325	7	5340-00-937-2331	212	4
5365-00-933-6946	222	13	5340-00-937-2331	246	28
5365-00-933-6946	223	22	5340-00-937-2331	251	26
5365-00-933-6946	232	8	5925-00-937-4574	420	3
5365-00-933-6946	238	1	5340-00-937-4824	249	13
5365-00-933-6946	241	21	5940-00-937-5237	301	11
5365-00-933-6946	250	5	5940-00-937-5237	414	6
5340-00-933-6947	153	22	5940-00-937-5237	424	24
5340-00-933-6948	46	16	5940-00-937-5237	428	27
5340-00-933-6948	103	12	5935-00-938-1561	435	3
5340-00-933-6950	325	10	5365-00-938-4050	183	12
2540-00-933-6951	324	9	2590-00-938-5914	330	20
2540-00-933-6952	270	20	2590-00-938-5914	331	16
5340-00-933-6953	262	31	5325-00-938-6702	118	26

SECTION IV

TM 9-2350-261-24P
CROSS-REFERENCE INDEXES
NATIONAL STOCK NUMBER INDEX

STOCK NUMBER	FIG.	ITEM	STOCK NUMBER	FIG.	ITEM
3040-00-938-8202	227	10	6150-00-944-6252	337	15
3040-00-938-8202	229	13	5330-00-946-8344	424	27
5305-00-939-0655	300	20	5305-00-947-2309	355	21
5330-00-939-0666	133	11	4730-00-947-4290	9	12
5310-00-939-0783	60	6	5305-00-947-4352	200	6
5310-00-939-0783	150	13	5305-00-947-4355	25	36
6680-00-939-7129	35	4	5330-00-948-0704	430	18
4730-00-939-7156	365	8	5320-00-948-7333	433	11
5305-00-939-9204	47	25	5340-00-949-8637	288	21
5305-00-941-3620	38	18	5340-00-949-8637	306	16
2590-00-941-8672	162	3	5340-00-949-8637	312	2
5330-00-941-8686	53	10	5310-00-950-0039	51	29
5305-00-942-2196	10	11	5310-00-950-0039	57	7
5305-00-942-2196	18	17	5310-00-950-0039	154	3
5305-00-942-2196	35	7	5310-00-950-0039	184	24
5305-00-942-2196	51	5	5310-00-950-0039	185	18
5305-00-942-2196	75	8	5310-00-950-0039	186	5
5305-00-942-2196	152	2	5310-00-950-0039	237	15
5305-00-942-2196	157	12	5310-00-950-0039	241	15
5305-00-942-2196	202	19	5310-00-950-0039	244	26
5305-00-942-2196	204	15	5310-00-950-0039	245	14
5305-00-942-2196	220	5	5310-00-950-0039	250	3
5305-00-942-2196	229	31	5310-00-950-0039	260	5
5305-00-942-2196	230	13	5310-00-950-0039	260	5
5305-00-942-2196	232	18	5310-00-950-0039	271	12
5305-00-942-2196	234	19	5310-00-950-0039	273	15
5305-00-942-2196	235	8	5310-00-950-0039	273	15
5305-00-942-2196	238	14	5310-00-950-0039	274	15
5305-00-942-2196	239	6	5310-00-950-0039	275	5
5305-00-942-2196	242	14	5310-00-950-0039	276	10
5305-00-942-2196	277	1	5310-00-950-0039	326	9
5305-00-942-2196	285	22	5310-00-950-0039	364	9
5305-00-942-2196	286	13	5310-00-950-0039	398A	20
5305-00-942-2196	288	1	5310-00-950-0039	398P	31
5305-00-942-2196	289	14	5310-00-950-1310	266	10
5305-00-942-2196	290	7	5310-00-950-1310	433	5
5305-00-942-2196	296	9	3110-00-950-4758	58	8
5305-00-942-2196	296	9	5961-00-950-6570	79	8
5305-00-942-2196	297	12	5310-00-951-4679	146	6
5305-00-942-2196	299	3	5310-00-951-7209	232	5
5305-00-942-2196	309	17	5310-00-951-7209	237	25
5305-00-942-2196	317	10	5310-00-951-7209	241	8
5305-00-942-2196	318	4	5310-00-951-7209	245	3
5305-00-942-2196	319	3	5310-00-951-7209	246	42
5305-00-942-2196	320	30	5310-00-951-7209	250	8
5305-00-942-2196	325	1	5310-00-951-7209	250	8
5305-00-942-2196	333	2	5310-00-951-7209	394	11
5305-00-942-2196	352	5	5315-00-951-7541	239	12
5305-00-942-2196	362	3	5315-00-951-7543	317	37
5305-00-942-2196	364	4	5315-00-951-7543	318	18
5305-00-942-2196	366	4	5315-00-951-7543	318	33
5305-00-942-2196	367	14	5310-00-953-8628	406	4
5305-00-942-2196	369	19	5310-00-953-8628	410	6
5305-00-942-2196	374	31	5310-00-953-8703	355	20
5305-00-942-2196	394	19	5305-00-954-2728	98	12
5305-00-942-2196	395	14	5340-00-954-6014	88	7
5305-00-942-2196	407	33	5340-00-954-6014	120	7
5310-00-942-5183	282	22	5340-00-954-6014	147	4
5310-00-942-5183	381	1	5925-00-954-9289	76	1
5305-00-943-5928	21	19	5925-00-954-9289	78	1
5305-00-943-5928	25	8	5315-00-957-0759	272	10
5305-00-943-5928	28	18	5315-00-957-0764	23	6
5930-00-944-1660	93	3	5315-00-957-0765	317	2

TM 9-2350-261-24P
CROSS-REFERENCE INDEXES
NATIONAL STOCK NUMBER INDEX

STOCK NUMBER	FIG.	ITEM	STOCK NUMBER	FIG.	ITEM
5315-00-957-0765	317	12	5340-00-962-8333	124	13
5305-00-957-1497	270	18	5340-00-962-8333	134	4
5305-00-957-2639	270	18	5340-00-962-8333	135	25
5305-00-957-2646	249	17	2590-00-962-8339	83	7
5305-00-957-6264	146	5	2590-00-962-8339	95	19
5315-00-957-7056	165	3	2590-00-962-8339	133	3
5315-00-957-9368	326	22	5340-00-963-0831	35	14
5315-00-957-9386	276	5	5330-00-963-0832	252	1
5315-00-957-9388	270	13	5305-00-964-0503	325	20
5315-00-957-9389	226	5	5305-00-964-0589	298	23
5315-00-957-9395	246	24	5305-00-964-0589	359	3
5315-00-957-9395	251	25	5315-00-964-0804	346	12
5305-00-958-0589	398P	26	5310-00-964-3414	83	2
5305-00-958-0613	262	32	5310-00-964-3414	83	2
5305-00-958-5245	412	9	5340-00-964-6313	296	18
5305-00-958-5247	398R	6	5340-00-964-6313	307	29
5305-00-958-5457	405	35	5340-00-964-6313	325	5
5305-00-958-5469	425	22	4730-00-965-1277	374	23
5305-00-958-5471	24	29	5307-00-965-5686	198	4
5305-00-958-5471	27	14	5340-00-965-7833	284	15
5305-00-958-5477	413	11	5340-00-965-7833	288	17
2590-00-958-6917	288	20	5340-00-965-7833	292	3
2590-00-958-6917	315	15	5340-00-965-7833	297	3
5360-00-958-7414	298	8	5340-00-965-7833	297	3
5310-00-959-1488	183	5	5340-00-965-7833	306	20
5310-00-959-1488	188	21	5340-00-965-7833	307	13
5310-00-959-1488	199	16	5340-00-965-7833	307	13
5310-00-959-1488	232	25	5340-00-965-7833	308	9
5310-00-959-1488	268	11	5340-00-965-7833	311	10
5310-00-959-1488	333	25	5340-00-965-7833	409	1
5310-00-959-1488	335	1	5133-00-966-5959	450	1
5310-00-959-1488	362	26	5133-00-966-5960	450	2
5310-00-959-1488	369	2	5120-00-966-5962	450	5
5305-00-959-2684	351	14	5120-00-966-5963	450	4
5305-00-959-2694	38	5	5120-00-966-5964	450	3
5305-00-959-2704	244	23	5340-00-967-1669	325	6
5305-00-959-2704	246	40	5330-00-968-1753	424	29
5305-00-959-2723	50	7	5340-00-968-4060	292	2
5305-00-959-2723	394	17	5340-00-968-4060	308	11
5305-00-959-2724	395	12	5340-00-968-6325	234	20
5340-00-959-5216	266	9	4730-00-970-1195	192	19
5315-00-959-5641	261	11	4730-00-970-1196	192	17
5315-00-959-5641	264	7	4730-00-970-1197	190	4
5330-00-959-5878	174	26	4730-00-970-1197	191	4
5310-00-959-7600	398N	28	4730-00-970-1198	160	5
5340-00-962-8332	101	1	4730-00-970-1198	192	7
5340-00-962-8332	109	1	4730-00-970-1198	352	1
5340-00-962-8332	109	1	5360-00-970-1201	188	2
5340-00-962-8332	112	17	5340-00-970-3479	328	12
5340-00-962-8332	113	12	5340-00-971-1543	228	21
5340-00-962-8332	116	8	3040-00-971-1544	228	9
5340-00-962-8332	119	17	4730-00-971-1545	228	7
5340-00-962-8332	122	17	2590-00-971-1547	BULK	
5340-00-962-8333	101	1	5360-00-971-1549	227	22
5340-00-962-8333	101	1	4320-00-971-1553	34	23
5340-00-962-8333	109	5	4710-00-971-1554	36	8
5340-00-962-8333	109	5	5340-00-971-1557	238	15
5340-00-962-8333	111	3	5340-00-971-1557	242	19
5340-00-962-8333	112	14	5365-00-971-1558	242	15
5340-00-962-8333	113	10	5340-00-971-1559	33	23
5340-00-962-8333	119	7	5340-00-971-1559	34	14
5340-00-962-8333	120	4	5340-00-971-5013	35	13
5340-00-962-8333	122	15	5340-00-971-5013	51	24

TM 9-2350-261-24P
CROSS-REFERENCE INDEXES
NATIONAL STOCK NUMBER INDEX

STOCK NUMBER	FIG.	ITEM	STOCK NUMBER	FIG.	ITEM
4720-00-972-8091	BULK		5305-00-984-4988	337	7A
5340-00-972-8093	98	9	5305-00-984-4988	415	5
6680-00-973-1263	437	10	5305-00-984-4988	419	14
4240-00-974-1237	398U	10	5305-00-984-4988	420	17
4810-00-974-7605	43	20	5305-00-984-4989	91	11
5310-00-975-2075	79	15	5305-00-984-4992	80	22
5310-00-975-2075	212	13	5305-00-984-4992	112	12
5310-00-975-2075	244	2	5305-00-984-4992	122	11
5310-00-975-2075	246	2	5305-00-984-4992	124	18
5310-00-975-2075	251	28	5305-00-984-4992	337	24
5310-00-975-2075	262	33	5305-00-984-4992	425	31
5340-00-975-7079	307	26	4210-00-984-5179	304	17
5360-00-977-7397	305	31	6220-00-984-5180	86	1
5120-00-977-7421	448	7	6220-00-984-5181	86	1
5360-00-978-0653	266	6	5305-00-984-5691	398A	41
2540-00-978-0654	276	1	5305-00-984-5691	398C	22
5340-00-978-0655	277	41	5305-00-984-5691	398G	30
5340-00-978-0655	278	22	5305-00-984-5691	398H	42
2540-00-978-0656	266	12	5305-00-984-5691	398J	20
5305-00-978-9357	432	31	5305-00-984-5691	398L	29
5305-00-978-9359	61	8	5305-00-984-5691	398P	35
5305-00-978-9382	319	19	5305-00-984-5692	398G	18
5305-00-978-9383	246	10	5305-00-984-5693	398G	13
5305-00-978-9384	319	23	5305-00-984-6189	86	11
5305-00-978-9385	245	23	5305-00-984-6189	398B	7
5305-00-978-9385	248	56	5305-00-984-6189	398F	10
5305-00-978-9394	313	22	5305-00-984-6189	398M	10
5305-00-978-9397	236	17	5305-00-984-6189	398O	38
5310-00-982-6809	181	4	5305-00-984-6191	67	6
5310-00-982-6809	182	3	5305-00-984-6191	73	16
5310-00-982-6809	183	9	5305-00-984-6191	74	11
5310-00-982-6809	222	35	5305-00-984-6191	74	11
5310-00-982-6809	223	10	5305-00-984-6191	153	12
5305-00-983-5347	55	8	5305-00-984-6191	337	10A
5940-00-983-6045	80	20	5305-00-984-6191	416	10
5940-00-983-6083	425	32	5305-00-984-6191	419	22A
5305-00-983-6660	248	26	5305-00-984-6191	358C	17
5305-00-983-6730	150	18	5305-00-984-6192	95	3
5305-00-983-6730	433	6	5305-00-984-6192	398A	6
5315-00-983-7402	319	5	5305-00-984-6192	398B	4
5305-00-983-7456	448	5	5305-00-984-6192	398D	6
5310-00-983-8483	269	24	5305-00-984-6192	398F	8
5310-00-983-8483	277	4	5305-00-984-6192	398M	8
5310-00-983-8483	334	7	5305-00-984-6192	398O	36
5310-00-983-8485	95	24	5305-00-984-6192	398P	9
5310-00-983-8485	193	17	5305-00-984-6193	67	15
5310-00-984-3805	92	7	5305-00-984-6193	68	1
5310-00-984-3806	48	8	5305-00-984-6193	68	1
5310-00-984-3806	49	15	5305-00-984-6193	413	10
5310-00-984-3806	66	17	5305-00-984-6193	358C	15
5310-00-984-3806	99	2	5305-00-984-6194	97	19
5310-00-984-3806	152	7	5305-00-984-6194	301	10
5310-00-984-3806	275	12	5305-00-984-6194	412	11
5310-00-984-3806	300	30	5305-00-984-6194	414	8
5310-00-984-3806	307	11A	5305-00-984-6194	416	2
5310-00-984-3807	264	19	5305-00-984-6194	424	22
5310-00-984-3807	270	19	5305-00-984-6194	428	35
5310-00-984-3807	397	9	5305-00-984-6194	430	13
5305-00-984-4978	266	3	5305-00-984-6195	12	7
5305-00-984-4978	420	12	5305-00-984-6195	148	1
5305-00-984-4988	70	25	5305-00-984-6195	416	17
5305-00-984-4988	73	24	5305-00-984-6195	428	2
5305-00-984-4988	337	7	5305-00-984-6195	398A	7

TM 9-2350-261-24P
CROSS-REFERENCE INDEXES
NATIONAL STOCK NUMBER INDEX

STOCK NUMBER	FIG.	ITEM	STOCK NUMBER	FIG.	ITEM
5305-00-984-6195	398B	6	5305-00-984-6210	335	15
5305-00-984-6195	398D	7	5305-00-984-6210	338	30
5305-00-984-6195	398F	9	5305-00-984-6210	346	3
5305-00-984-6195	398M	9	5305-00-984-6210	346	3
5305-00-984-6195	398O	37	5305-00-984-6210	349	15
5305-00-984-6195	398P	11	5305-00-984-6210	354	20
5305-00-984-6195	398U	12	5305-00-984-6210	361	22
5305-00-984-6196	68	12	5305-00-984-6210	363	25
5305-00-984-6196	73	17	5305-00-984-6210	365	17
5305-00-984-6196	76	18	5305-00-984-6210	376	5
5305-00-984-6196	78	12	5305-00-984-6210	376	5
5305-00-984-6196	413	5	5305-00-984-6210	378	22
5305-00-984-6196	398B	16	5305-00-984-6210	379	3
5305-00-984-6196	398F	15	5305-00-984-6210	381	19
5305-00-984-6196	398K	9B	5305-00-984-6210	382	5
5305-00-984-6196	398M	15	5305-00-984-6210	384	17
5305-00-984-6196	398N	13	5305-00-984-6210	385	11
5305-00-984-6197	447	3	5305-00-984-6210	407	36
5305-00-984-6208	31	2	5305-00-984-6210	408	12
5305-00-984-6208	32	12	5305-00-984-6210	429	35
5305-00-984-6208	271	23	5305-00-984-6210	430	2
5305-00-984-6208	281	3	5305-00-984-6210	431	5
5305-00-984-6208	322	10	5305-00-984-6210	442	5
5305-00-984-6209	303	20	5305-00-984-6211	6	5
5305-00-984-6210	24	2	5305-00-984-6211	7	9
5305-00-984-6210	27	17	5305-00-984-6211	18	1
5305-00-984-6210	29	7	5305-00-984-6211	34	9
5305-00-984-6210	30	21	5305-00-984-6211	37	13
5305-00-984-6210	31	10	5305-00-984-6211	46	12
5305-00-984-6210	33	4	5305-00-984-6211	78	12
5305-00-984-6210	34	17	5305-00-984-6211	105	4
5305-00-984-6210	36	7	5305-00-984-6211	111	10
5305-00-984-6210	37	4	5305-00-984-6211	112	26
5305-00-984-6210	40	7	5305-00-984-6211	117	14
5305-00-984-6210	46	15	5305-00-984-6211	121	3
5305-00-984-6210	75	16	5305-00-984-6211	122	25
5305-00-984-6210	77	19	5305-00-984-6211	124	12
5305-00-984-6210	80	5	5305-00-984-6211	202	37
5305-00-984-6210	95	11	5305-00-984-6211	228	1
5305-00-984-6210	101	2	5305-00-984-6211	330	10
5305-00-984-6210	101	2	5305-00-984-6211	331	1
5305-00-984-6210	105	6	5305-00-984-6211	347	17
5305-00-984-6210	109	3	5305-00-984-6211	348	13
5305-00-984-6210	109	3	5305-00-984-6211	349	17
5305-00-984-6210	111	1	5305-00-984-6211	361	13
5305-00-984-6210	111	1	5305-00-984-6211	415	11
5305-00-984-6210	112	1	5305-00-984-6211	416	16
5305-00-984-6210	113	1	5305-00-984-6211	425	16
5305-00-984-6210	116	1	5305-00-984-6211	433	12
5305-00-984-6210	116	1	5305-00-984-6211	437	7
5305-00-984-6210	117	6	5305-00-984-6211	438	10
5305-00-984-6210	119	6	5305-00-984-6211	438	10
5305-00-984-6210	120	5	5305-00-984-6211	398I	16
5305-00-984-6210	121	6	5305-00-984-6211	398R	27
5305-00-984-6210	122	1	5305-00-984-6211	398S	11
5305-00-984-6210	124	5	5305-00-984-6212	10	4
5305-00-984-6210	125	11	5305-00-984-6212	24	31
5305-00-984-6210	134	9	5305-00-984-6212	27	22
5305-00-984-6210	135	26	5305-00-984-6212	97	22
5305-00-984-6210	146	3	5305-00-984-6212	112	10
5305-00-984-6210	192	23	5305-00-984-6212	120	15
5305-00-984-6210	283	11	5305-00-984-6212	122	10
5305-00-984-6210	296	34	5305-00-984-6212	124	15

SECTION IV

TM 9-2350-261-24P
CROSS-REFERENCE INDEXES
NATIONAL STOCK NUMBER INDEX

STOCK NUMBER	FIG.	ITEM	STOCK NUMBER	FIG.	ITEM
5305-00-984-6212	135	8	5305-00-988-1168	153	17
5305-00-984-6212	149	3	5305-00-988-1171	426	15
5305-00-984-6212	228	13	5305-00-988-1721	272	4
5305-00-984-6212	277	45	5305-00-988-1721	335	18
5305-00-984-6212	346	7	5305-00-988-1721	376	8
5305-00-984-6212	368	35	5305-00-988-1722	422	8
5305-00-984-6212	376	9	5305-00-988-1723	33	16
5305-00-984-6212	398S	26	5305-00-988-1723	121	11
5305-00-984-6214	79	10	5305-00-988-1723	145	3
5305-00-984-6214	147	22	5305-00-988-1723	267	5
5305-00-984-6214	300	28	5305-00-988-1723	272	12
5305-00-984-6214	302	14	5305-00-988-1723	309	16
5305-00-984-6214	430	10	5305-00-988-1723	335	12
5305-00-984-6214	434	17	5305-00-988-1723	338	35
5305-00-984-6215	305	32	5305-00-988-1723	363	31
5305-00-984-6216	36	22	5305-00-988-1723	364	23
5975-00-984-6582	398	13	5305-00-988-1723	368	15
5975-00-984-6582	422	17	5305-00-988-1723	370	25
5975-00-984-6582	426	2	5305-00-988-1723	379	15
5975-00-984-6582	429	3	5305-00-988-1723	422	2
5975-00-984-6582	430	3	5305-00-988-1723	429	18
5975-00-984-6582	432	29	5305-00-988-1723	358C	7
5975-00-984-6582	434	3	5305-00-988-1724	30	27
5305-00-984-7341	428	8	5305-00-988-1724	31	42
5305-00-984-7342	289	17	5305-00-988-1724	32	6
5305-00-984-7342	349	12	5305-00-988-1724	81	1
5305-00-984-7342	352	19	5305-00-988-1724	95	27
5305-00-984-7342	427	10	5305-00-988-1724	119	14
5305-00-984-7350	264	20	5305-00-988-1724	134	7
5305-00-984-7351	51	20	5305-00-988-1724	135	19
5305-00-984-7352	99	18	5305-00-988-1724	221	6
5305-00-984-7363	416	14	5305-00-988-1724	242	9
3120-00-984-7419	184	19	5305-00-988-1724	244	19
5340-00-984-8541	33	19	5305-00-988-1724	248	58
5340-00-984-8541	422	1	5305-00-988-1724	285	3
5310-00-985-0782	443	17	5305-00-988-1724	329	15
5340-00-985-0835	211	9	5305-00-988-1724	330	30
5330-00-985-3996	92	2	5305-00-988-1724	398	9
5975-00-985-6630	361	20	5305-00-988-1724	398H	4
5975-00-985-6630	422	18	5305-00-988-1725	119	1
5975-00-985-6630	426	1	5305-00-988-1725	120	11
5975-00-985-6630	428	37	5305-00-988-1725	267	7
5975-00-985-6630	429	5	5305-00-988-1725	272	6
5975-00-985-6630	430	4	5305-00-988-1725	277	26
5995-00-985-7885	440	8	5305-00-988-1725	278	25
5985-00-985-9024	440	30	5305-00-988-1725	302	19
4720-00-986-8699	192	10	5305-00-988-1725	429	22
4720-00-986-8700	192	15	5305-00-988-1725	398I	31
5330-00-986-8709	236	28	5305-00-988-1725	398J	25
5330-00-986-8709	244	21	5305-00-988-1726	146	11
5330-00-986-8709	251	21	5305-00-988-1726	398H	29
5310-00-986-8710	32	2	5305-00-988-1727	53	22
5310-00-986-8710	253	20	5305-00-986-1727	294	13
5310-00-986-8710	253	20	5305-00-988-1727	295	9
5310-00-986-8710	254	15	5305-00-988-1727	353	13
5310-00-986-8710	257	2	4730-00-988-3064	335	32
5310-00-986-8710	258	2	4730-00-988-3064	368	10
5310-00-986-8710	259	1	5315-00-988-7417	238	17
5310-00-987-1294	57	2	5315-00-988-7417	242	17
5310-00-987-1294	300	23	5340-00-988-8300	425	24
5310-00-987-1294	302	25	5340-00-988-9958	86	14
5310-00-987-1294	306	15	5310-00-989-0640	245	20
5310-00-987-1294	407	11	5305-00-989-7434	46	1

SECTION IV

TM 9-2350-261-24P
CROSS-REFERENCE INDEXES
NATIONAL STOCK NUMBER INDEX

STOCK NUMBER	FIG.	ITEM	STOCK NUMBER	FIG.	ITEM
5305-00-989-7434	58	20	2590-00-991-8388	228	4
5305-00-989-7434	112	19	5365-00-992-9265	59	1
5305-00-989-7434	113	6	5305-00-993-1848	12	9
5305-00-989-7434	117	6	5305-00-993-1848	25	16
5305-00-989-7434	117	11	5305-00-993-1848	46	3
5305-00-989-7434	120	20	5305-00-993-1848	67	16
5305-00-989-7434	122	19	5305-00-993-1848	70	8
5305-00-989-7434	124	26	5305-00-993-1848	73	27
5305-00-989-7434	307	5	5305-00-993-1848	76	17
5305-00-989-7434	333	24	5305-00-993-1848	80	13
5305-00-989-7434	335	29	5305-00-993-1848	82	2
5305-00-989-7434	362	24	5305-00-993-1848	83	9
5305-00-989-7434	364	34	5305-00-993-1848	95	21
5305-00-989-7434	366	14	5305-00-993-1848	103	5
5305-00-989-7434	369	12	5305-00-993-1848	103	5
5305-00-989-7434	417	8	5305-00-993-1848	112	20
5305-00-989-7434	427	1	5305-00-993-1848	113	15
5305-00-989-7435	18	20	5305-00-993-1848	117	12
5305-00-989-7435	19	8	5305-00-993-1848	120	23
5305-00-989-7435	19	18	5305-00-993-1848	122	20
5305-00-989-7435	43	15	5305-00-993-1848	124	25
5305-00-989-7435	46	11	5305-00-993-1848	133	1
5305-00-989-7435	49	3	5305-00-993-1848	149	2
5305-00-989-7435	62	8	5305-00-993-1848	199	12
5305-00-989-7435	72	9	5305-00-993-1848	245	22
5305-00-989-7435	103	2	5305-00-993-1848	262	27
5305-00-989-7435	105	4	5305-00-993-1848	263	10
5305-00-989-7435	109	17	5305-00-993-1848	302	9
5305-00-989-7435	111	4	5305-00-993-1848	302	37
5305-00-989-7435	111	4	5305-00-993-1848	361	36
5305-00-989-7435	111	4	5305-00-993-1848	368	32
5305-00-989-7435	113	18	5305-00-993-1848	372	7
5305-00-989-7435	117	1	5305-00-993-1848	376	1
5305-00-989-7435	124	1	5305-00-993-1848	385	29
5305-00-989-7435	126	4	5305-00-993-1848	417	14A
5305-00-989-7435	157	16	5305-00-993-1848	425	21
5305-00-989-7435	202	48	5305-00-993-1848	428	10
5305-00-989-7435	204	19	5305-00-993-1848	446	23
5305-00-989-7435	290	5	5305-00-993-1848	398B	50
5305-00-989-7435	309	1	5305-00-993-1848	398F	33
5305-00-989-7435	368	7	5305-00-993-1848	398O	11
5305-00-989-7435	369	8	5305-00-993-1851	7	8
5305-00-989-7435	397	26	5305-00-993-1851	145	6
5305-00-989-7435	407	31	5305-00-993-1851	381	9
5305-00-989-7435	418	8	5305-00-993-1851	418	1
5305-00-989-7435	420	21	5305-00-993-1851	423	25
5305-00-989-7435	423	1	5305-00-993-2459	77	12
5305-00-989-7435	427	13	5305-00-993-2459	249	15
5305-00-989-7435	431	19	5305-00-993-2460	91	20
5305-00-989-7435	432	13	5305-00-993-2460	294	18
5305-00-989-7435	434	4	5305-00-993-2461	91	20
5305-00-989-7435	438	13	5305-00-993-2461	91	20
5305-00-989-7435	398B	24	5305-00-993-2461	187	11
5305-00-989-7435	398F	23	5305-00-993-2461	398E	23
5305-00-989-7435	398O	21	5305-00-993-2738	398C	9
5305-00-989-7435	398S	19	2510-00-993-4714	222	22
5305-00-990-0695	183	11	2510-00-993-4714	223	16
5305-00-990-1347	98	15	4730-00-993-5002	30	15
5305-00-990-1347	303	8	5310-00-994-1006	61	21
5305-00-990-6444	63	2	4720-00-994-5788	15	5
5305-00-990-8632	15	1	4730-00-995-1559	347	19
5305-00-990-8632	54	9	4730-00-995-1559	349	18
5305-00-990-8632	58	24	4730-00-995-1559	357	12

SECTION IV

TM 9-2350-261-24P
CROSS-REFERENCE INDEXES
NATIONAL STOCK NUMBER INDEX

STOCK NUMBER	FIG.	ITEM	STOCK NUMBER	FIG.	ITEM
4730-00-995-1584	31	34	5340-00-999-2114	74	16
5305-00-995-3440	47	3	5340-00-999-2115	66	23
5305-00-995-3441	303	6	5340-00-999-2115	74	22
5305-00-995-3442	269	13	2590-00-999-2117	47	5
5305-00-995-3444	17	1	4730-00-999-2118	24	26
5305-00-995-3444	53	23	2910-00-999-2121	12	1
5305-00-995-3444	76	16	2590-00-999-2122	348	4
5305-00-995-3444	109	11	4710-00-999-2123	40	14
5305-00-995-3444	417	5	4730-00-999-2124	25	29
5305-00-995-3444	423	24	4730-00-999-2124	28	14
5305-00-996-3444	424	6	5340-00-999-2125	60	29
5305-00-996-3444	434	6	5340-00-999-2126	212	2
5305-00-995-3444	398A	32	5340-00-999-2128	162	4
5305-00-995-3444	398B	54	5340-00-999-2302	169	1
5305-00-995-3444	398D	28	2530-00-999-2309	186	10
5305-00-995-3444	398F	31	2540-00-999-2313	212	7
5305-00-995-3444	398O	9	3040-00-999-2319	48	9
5305-00-995-3444	398P	38	5340-00-999-2330	187	6
5305-00-995-3444	398R	28	5340-00-999-2332	185	21
3040-00-996-0716	174	25	5340-00-999-2333	184	16
5961-00-997-1527	375	2	2530-00-999-2334	187	1
5330-00-997-1528	375	10	3040-00-999-2336	49	17
5930-00-997-1529	375	11	3040-00-999-2337	152	12
2590-00-997-1530	375	13	3040-00-999-2338	48	5
2990-00-997-1532	374	26	2590-00-999-2339	48	2
5330-00-997-1533	375	9	2590-00-999-2340	4	4
5310-00-997-1888	431	25	2540-00-999-2344	47	10
5310-00-997-1888	398I	35	5340-00-999-2347	153	1
5310-00-997-1888	398K	16	4720-00-999-2384	42	12
2510-00-997-4521	261	15	9320-00-999-2519	290	11
2540-00-997-4528	276	6	4710-00-999-2520	29	5
5310-00-997-6903	95	25	4710-00-999-2521	29	1
5340-00-998-4714	233	15	4710-00-999-2522	24	34
3040-00-998-4737	152	15	4710-00-999-2522	26	18
4710-00-998-4738	324	11	4710-00-999-2522	27	20
5340-00-998-4742	209	7	4710-00-999-2522	30	16
2540-00-999-1976	47	15	4710-00-999-2522	31	47
5365-00-999-1977	186	19	4710-00-999-2522	37	22
2590-00-999-1978	186	24	4710-00-999-2522	40	11
2590-00-999-1979	186	22	5315-00-999-4235	322	6
5340-00-999-1980	161	22	4720-00-999-5440	335	33
5365-00-999-1987	60	27	4720-00-999-5440	338	7
5365-00-999-1987	61	26	4720-00-999-5440	363	3
5310-00-999-1991	56	13	5340-00-999-5627	196	1
5340-00-999-1993	269	7	5340-00-999-5627	196	1
2540-00-999-1994	269	23	5340-00-999-5627	197	3
3120-00-999-1995	165	12	5310-00-999-9438	25	35
5340-00-999-1996	165	5	6150-01-K47-6602	446	28
2590-00-999-1997	161	1	5995-01-K47-6603	446	29
5340-00-999-2001	222	15	6150-01-K47-6605	446	5
5340-00-999-2001	223	24	6160-01-K47-6606	446	30
5340-00-999-2001	241	20	6150-01-K47-6607	446	6
5340-00-999-2001	250	6	5975-01-K48-4479	358C	16
3040-00-999-2002	262	13	6150-01-K48-4498	358A	2
3040-00-999-2002	265	15	6150-01-K50-0266	118	1
3120-00-999-2006	186	21	5975-01-K50-0267	412	10
3040-00-999-2007	186	2	5975-01-K50-0269	413	1
5340-00-999-2008	186	17	5940-01-K50-0284	418	3
5315-00-999-2009	161	10	6110-01-K50-0304	421	39
3130-00-999-2010	186	20	5995-01-K50-0321	421	40
2540-00-999-2111	161	17	5975-01-K50-0335	426	6
5340-00-999-2113	165	11	2510-01-K50-0409	253	12
5340-00-999-2114	66	21	7690-01-K50-0422	342	6

CROSS-REFERENCE INDEXES

NATIONAL STOCK NUMBER INDEX

STOCK NUMBER	FIG.	ITEM	STOCK NUMBER	FIG.	ITEM
5340-01-K50-0431	302	29	6130-01-017-9496	84	1
5935-01-K50-0444	301	1	3120-01-018-0880	282	23
7640-01-K50-0451	303	7	4730-01-018-1757	30	5
6150-01-K60-3519	147	5	4730-01-018-1757	31	20
6515-01-K60-3607	303	10	4820-01-019-1324	351	10
5995-01-K62-1871	398A	13	2540-01-020-2097	279	15
5995-01-K62-1871	398D	14	5340-01-020-6077	282	3
5995-01-K62-1871	398L	14	2590-01-020-6079	279	30
5995-01-K62-1871	398P	14	5340-01-020-6082	279	7
2540-01-003-1038	337	9	2590-01-020-6261	282	28
5340-01-004-8238	427	12	5340-01-021-1198	282	11
6150-01-005-4773	398A	43	2590-01-021-1199	279	19
6150-01-005-4773	398D	22	2590-01-021-1200	282	12
6150-01-005-4773	398H	27	2590-01-021-1201	282	26
6150-01-005-4773	398J	35	5340-01-021-9614	422	19
6150-01-005-4773	398P	45	5340-01-022-1753	411	15
6150-01-005-4773	398T	11	9515-01-022-4499	258	12
5935-01-005-9258	421	34	2590-01-022-4501	279	31
5315-01-006-2181	249	6	4730-01-022-6006	443	14
2510-01-006-4587	395	1	2510-01-022-6081	258	4
4730-01-006-5532	27	6	5340-01-022-6082	394	21
5120-01-006-8847	449	6	2590-01-022-6095	282	6
5305-01-007-7047	249	21	5315-01-022-8271	279	12
5315-01-009-7336	161	4	5315-01-022-9164	280	19
5315-01-009-7342	232	26	5315-01-022-9165	282	31
5315-01-009-7342	238	10	3040-01-023-2799	280	17
5315-01-009-7342	241	27	2540-01-023-5116	193	3
5315-01-009-7342	250	19	5935-01-023-7287	358B	1
5305-01-010-2362	25	21	4730-01-023-7732	338	16
5305-01-010-2362	25	21	5340-01-024-0360	281	10
5305-01-010-2362	50	5	2590-01-024-1048	282	20
5305-01-010-2362	149	9	2540-01-024-3622	193	2
5305-01-010-2362	174	7	4030-01-024-3643	392	14
5305-01-010-2362	176	12	2590-01-024-4308	282	13
5305-01-010-2362	215	3	5340-01-024-4309	282	24
5305-01-010-2362	319	17	5340-01-024-4310	282	18
5305-01-010-2362	445	6	2590-01-024-4311	279	18
5305-01-010-2362	446	3	2590-01-024-4312	279	28
6220-01-011-9728	397	18	5340-01-024-6099	41	13
5935-01-012-3066	430	26	5325-01-024-7624	279	4
5310-01-014-4280	246	22	2590-01-026-0990	279	17
9320-01-014-8683	BULK		4720-01-026-1110	354	12
5308-01-015-5413	45	11	4240-01-026-3112	398H	9
5306-01-015-5675	164	7	4240-01-026-3112	398T	10
2920-01-016-0428	43	27	2540-01-026-4925	279	2
2590-01-016-0429	45	6	4730-01-026-4974	361	28
2590-01-016-0430	45	7	5930-01-027-0980	398A	1
5340-01-016-0431	45	9	5930-01-027-0980	398D	1
5340-01-016-0432	43	3	5930-01-027-0980	398J	5
4710-01-016-0433	43	31	5930-01-027-0980	398L	12
6150-01-016-0434	43	23	5930-01-027-0980	398P	3
6145-01-016-0755	BULK		3120-01-027-1451	176	4
2510-01-016-4657	210	17	3120-01-027-2730	176	5
2510-01-016-4658	210	12	4730-01-028-8147	170	4
2510-01-016-4659	206	5	2510-01-028-8573	195	3
5310-01-016-9648	83	6	2520-01-028-9857	153	1
5310-01-016-9648	109	10	6150-01-029-6873	139	1
5310-01-016-9648	109	10	7690-01-029-7787	280	9
4730-01-017-4329	307	30A	7690-01-029-7788	280	11
2510-01-017-5324	206	2	7690-01-029-7789	280	4
5120-01-017-5328	448	4	7690-01-030-4755	280	10
5340-01-017-9350	282	10	2590-01-031-3323	281	1
2590-01-017-9464	258	7	5365-01-031-9674	305	37

SECTION IV

TM 9-2350-261-24P
CROSS-REFERENCE INDEXES
NATIONAL STOCK NUMBER INDEX

STOCK NUMBER	FIG.	ITEM	STOCK NUMBER	FIG.	ITEM
6150-01-032-4556	398A	2	5935-01-043-0637	415	2A
6150-01-032-4556	398D	2	4730-01-043-6300	408	17
6150-01-032-4556	398J	29	5935-01-044-8382	72	8
6150-01-032-4556	398L	11	5935-01-044-8382	135	3
6150-01-032-4556	398P	13	5935-01-044-8382	418	7
6150-01-032-9946	398D	15	5970-01-044-8391	72	5
6150-01-032-9946	398L	15	5970-01-044-8391	135	5
6150-01-032-9946	398P	17	5340-01-046-5903	105	8
2540-01-033-5567	279	3	5340-01-046-5903	122	6
5935-01-033-9639	415	2	5340-01-046-5903	346	1
2530-01-034-1147	174	20	5340-01-046-5903	346	1
5975-01-034-5871	301	3	5340-01-046-5903	438	9
5975-01-034-5871	429	1	5365-01-047-4364	320	18
5975-01-034-5871	430	5	5310-01-047-6288	91	22
5975-01-034-5871	398B	41	5310-01-047-6288	331	23
5975-01-034-5871	398E	9	4320-01-047-8792	160	11
5975-01-034-5871	398F	27	5975-01-048-2922	430	27
5975-01-034-5871	398K	6	5330-01-049-2226	160	6
5975-01-034-5871	398M	33	5330-01-049-2226	348	17
5975-01-034-5871	398N	25	5330-01-049-2226	349	4
5975-01-034-5871	398O	16	5330-01-049-2226	350	5
5935-01-035-5139	336	1	5330-01-049-2226	351	11
5935-01-035-5139	371	1	5330-01-049-2226	352	15
5935-01-035-5139	377	3	5330-01-049-2226	353	5
5935-01-035-5139	421	36	5330-01-049-2226	354	1
5995-01-036-0027	337	2	5330-01-049-2226	357	11
6680-01-036-4426	161	8	5310-01-049-2779	58	2
4730-01-036-5064	21	8	1040-01-050-2060	243	12
4730-01-036-5064	24	12	5355-01-050-2069	246	34
4730-01-036-5064	26	10	5365-01-050-2095	248	69
4730-01-036-5064	30	14	5365-01-050-2096	248	68
4730-01-036-5064	31	14	5365-01-050-2097	248	45
4730-01-036-5064	40	15	5340-01-050-2114	246	32
4720-01-038-1323	17	5	5340-01-050-2116	224	4
5935-01-038-2615	407	16	5340-01-050-5589	231	4
5935-01-038-2615	407	19	5360-01-050-5629	246	35
6150-01-038-5635	70	12	2510-01-050-5801	206	1
6150-01-038-5635	73	31	5315-01-050-7205	275	23
7690-01-038-5701	70	7	4720-01-050-7544	157	15
7690-01-038-5701	73	26	4720-01-050-7544	170	19
5340-01-038-8788	174	6	1040-01-050-9590	243	10
5340-01-038-8788	176	13	5330-01-050-9620	224	12
2990-01-039-6515	43	12	5340-01-050-9764	269	14
4720-01-039-6516	43	11	2510-01-051-5014	224	16
5935-01-040-0463	421	32	5340-01-052-1077	246	33
5360-01-040-4469	240	11	5307-01-052-1160	231	19
5315-01-040-7752	240	12	2590-01-052-8933	317	23
2990-01-040-8852	182	1	2590-01-052-8933	318	6
5120-01-041-4624	449	1	2590-01-052-8934	320	3
2530-01-041-8983	189	2	5315-01-052-9380	231	15
5310-01-041-9642	310	9	5305-01-053-1900	39	1
5220-01-041-9920	448	8	5340-01-053-4377	224	21
2540-01-042-3393	260	2	6610-01-053-4400	329	1
2540-01-042-3393	260	2	2540-01-053-4402	319	24
2540-01-042-3393	268	5	2540-01-053-4404	231	5
2540-01-042-3393	271	20	2510-01-053-4407	224	13
2540-01-042-3393	273	19	3040-01-053-4409	231	18
2540-01-042-3393	273	19	5340-01-053-4411	224	10
2540-01-042-3393	274	2	2510-01-053-5142	222	10
2540-01-042-3393	275	4	2510-01-053-5143	264	2
2540-01-042-3393	276	14	2510-01-053-5144	222	22
5330-01-042-8880	174	5	5340-01-053-7131	279	21
5330-01-042-8880	176	14	3110-01-054-3864	282	19

TM 9-2350-261-24P
CROSS-REFERENCE INDEXES
NATIONAL STOCK NUMBER INDEX

STOCK NUMBER	FIG.	ITEM	STOCK NUMBER	FIG.	ITEM
3110-01-054-3865	279	32	5340-01-061-5569	160	7
6680-01-054-6106	356	1	2520-01-061-5572	165	6
6680-01-054-6106	358	17	2815-01-061-5590	19	4
5975-01-054-6967	128	12	4820-01-061-5593	19	1
2910-01-054-6990	13	3	2930-01-061-5707	18	19
5340-01-054-8015	BULK		3040-01-061-5740	264	16
5365-01-054-9732	319	21	3040-01-061-5755	164	11
5340-01-054-9733	248	44	2520-01-061-5766	162	1
5310-01-054-9791	450	12	5340-01-061-6105	19	7
5340-01-055-0793	317	3	2510-01-061-6266	264	12
5340-01-055-0793	317	13	7690-01-061-6350	18	18
4720-01-055-4031	157	8	5340-01-061-7327	176	9
4720-01-056-0097	54	11	2510-01-061-7328	202	51
5360-01-056-4154	224	14	2510-01-061-7390	173	1
5340-01-056-6768	317	6	2510-01-061-7391	173	5
5365-01-057-4354	320	5	2510-01-061-8891	202	3
3040-01-057-5715	313	26	2510-01-061-8891	204	3
2510-01-058-2622	231	8	2510-01-061-8923	215	2
5305-01-058-3918	246	36	5935-01-062-0532	421	18
6620-01-058-6018	74	20	5306-01-062-0850	56	1
5330-01-058-7118	13	4	5640-01-062-0854	53	3
2920-01-059-0080	65	4	5340-01-062-0856	171	4
5340-01-059-0114	72	7	5340-01-062-0859	20	4
5340-01-059-0114	135	2	4710-01-062-0860	349	5
5935-01-059-0117	72	2	4710-01-062-0862	52	14
5935-01-059-0117	135	1	7690-01-062-0864	339	12
5330-01-059-4286	72	6	7690-01-062-0864	339A	11
5330-01-059-4286	135	4	5340-01-062-0866	58	22
3040-01-059-4297	48	27	2590-01-062-0867	215	21
2930-01-060-0967	51	10	3130-01-062-0868	176	17
2815-01-060-2484	20	5	5315-01-062-0871	215	23
4730-01-060-2485	53	6	2540-01-062-1385	264	17
2930-01-060-2487	56	6	2590-01-062-1475	51	8
2920-01-060-2488	60	21	5935-01-062-1988	421	45
5340-01-060-2490	53	21	5340-01-062-2226	41	4
5340-01-060-2494	51	25	6145-01-062-4948	BULK	
2530-01-060-2497	183	1	2540-01-062-5596	195	1
2540-01-060-2504	264	15	2540-01-062-5596	195	1
5330-01-060-2531	174	18	2530-01-062-5597	174	11
5330-01-060-2531	176	21	2530-01-062-5598	174	11
5330-01-060-2538	51	9	2530-01-062-5599	176	3
3020-01-060-2546	57	6	5120-01-062-5607	448	9
3020-01-060-2548	56	20	3040-01-062-5618	165	2
3020-01-060-2549	56	5	2510-01-062-5622	18	10
4720-01-060-2550	16	18	5330-01-062-5634	18	11
5340-01-060-2565	56	11	2530-01-062-5651	346	17
2990-01-060-2567	50	8	2530-01-062-5651	347	7
2990-01-060-2569	50	14	7690-01-062-5656	343	11
4140-01-060-2960	50	4	5340-01-062-5659	18	12
5340-01-060-2961	50	18	4720-01-062-8728	346	20
2910-01-060-2963	24	37	4720-01-063-1848	BULK	
2910-01-060-2963	26	2	3040-01-063-3486	280	2
5330-01-060-8526	179	15	4820-01-063-7671	441	18
5930-01-060-9320	329	4	5935-01-063-9127	421	23
4730-01-060-9526	52	7	5340-01-064-3703	271	26
2990-01-060-9527	42	23	5315-01-064-3847	159	4
2540-01-061-2333	317	36	5315-01-064-3847	167	1
2540-01-061-2333	318	19	2540-01-065-6152	271	30
2540-01-061-2333	318	34	5340-01-065-6217	268	8
6150-01-061-2419	440	12	3030-01-065-6264	57	9
5330-01-061-2433	164	12	3030-01-065-6265	60	12
2930-01-061-4294	51	11	5340-01-065-7082	248	19
5340-01-061-5548	10	9	4720-01-065-7198	17	8

TM 9-2350-261-24P
CROSS-REFERENCE INDEXES
NATIONAL STOCK NUMBER INDEX

STOCK NUMBER	FIG.	ITEM	STOCK NUMBER	FIG.	ITEM
5365-01-065-7210	313	30	5340-01-070-9500	25	18
5340-01-065-7213	313	37	2510-01-070-9501	66	4
5930-01-065-7219	248	54	5975-01-070-9502	85	11
5340-01-065-7221	245	19	5975-01-070-9503	85	10
5365-01-065-7294	215	5	5340-01-070-9504	85	1
5365-01-065-7310	245	24	2510-01-070-9505	221	10
5310-01-065-7423	202	9	2530-01-070-9506	174	11
5310-01-065-7423	204	6	2510-01-070-9507	244	13
2590-01-065-9135	313	2	4730-01-070-9561	27	7
2590-01-065-9135	314	2	5330-01-070-9562	25	27
2510-01-065-9136	256	5	5330-01-070-9563	25	13
5340-01-065-9140	245	16	4730-01-070-9569	338	17
2590-01-065-9141	248	25	5340-01-070-9570	209	9
2590-01-065-9142	248	17	4720-01-070-9572	333	15
9515-01-066-0635	256	14	4720-01-070-9572	362	15
2510-01-066-0637	256	13	4720-01-070-9572	364	15
2510-01-066-0641	248	28	5340-01-070-9575	85	8
4730-01-066-0709	52	12	2540-01-070-9579	223	17
5340-01-066-1838	245	10	5330-01-070-9580	176	20
5340-01-066-5075	18	2	7690-01-070-9593	25	14
5340-01-066-5075	46	2	4730-01-070-9596	333	1
5340-01-066-6105	319	11	4730-01-070-9596	362	2
5340-01-066-7567	230	3	4730-01-070-9596	364	3
5340-01-066-7578	237	6	4730-01-070-9596	366	3
6150-01-066-7767	140	1	5340-01-070-9597	25	26
5340-01-066-8225	202	46	4710-01-070-9598	338	2
5340-01-066-8225	204	24	2990-01-070-9599	333	29
5315-01-067-2279	236	14	2990-01-070-9599	362	30
3110-01-067-2280	236	15	2990-01-070-9599	366	26
2540-01-067-8934	271	21	4520-01-070-9600	333	30
2530-01-068-4044	183	3	4520-01-070-9600	362	31
2510-01-068-4050	254	21	4520-01-070-9600	366	27
5340-01-068-4126	314	1	5935-01-071-0331	419	5
5340-01-068-4126	440	16	2510-01-071-0634	248	4
5306-01-068-4592	164	10	5930-01-071-0635	245	17
5999-01-069-0458	248	53	5365-01-071-0655	224	5
5310-01-069-2738	82	6	2510-01-071-0658	236	1
5310-01-069-6345	48	22	7690-01-071-2471	340	16
5310-01-069-6345	91	22	7690-01-071-2471	341	14
5310-01-069-6345	199	21	7690-01-071-2471	343	9
5310-01-069-6345	200	7	4730-01-071-3854	27	8
5365-01-069-6842	248	2	4730-01-071-3854	338	3
5340-01-069-6938	51	12	2540-01-071-9805	231	23
3110-01-069-8837	176	16	9535-01-071-9815	254	22
2530-01-069-9223	174	13	5330-01-071-9839	199	6
2940-01-069-9238	171	5	5330-01-071-9839	333	34
4710-01-069-9256	52	11	5330-01-071-9839	362	35
4730-01-070-0582	347	6	5330-01-071-9839	366	29
5360-01-070-1265	56	14	4010-01-071-9848	271	24
5340-01-070-5940	248	21	2910-01-073-0080	10	5
5305-01-070-5958	202	1	2910-01-073-0080	157	9
5305-01-070-5958	204	1	5315-01-074-4961	248	5
5340-01-070-5961	246	15	4730-01-074-5901	333	13
3040-01-070-5967	248	11	4730-01-074-5901	362	13
2990-01-070-6278	50	12	4730-01-074-5901	364	13
5315-01-070-6728	256	25	5340-01-074-5975	25	33
4820-01-070-7670	174	9	5365-01-074-5977	319	22
4820-01-070-7670	176	24	3040-01-074-5987	248	7
4820-01-070-7670	176	27	6680-01-075-2856	168	2
2990-01-070-9496	333	11	4710-01-075-2863	338	5
2990-01-070-9496	362	11	4730-01-075-7310	15	6
2990-01-070-9497	362	18	2510-01-075-7789	256	10
2990-01-070-9497	364	18	2510-01-075-7790	256	1

TM 9-2350-261-24P
CROSS-REFERENCE INDEXES
NATIONAL STOCK NUMBER INDEX

STOCK NUMBER	FIG.	ITEM	STOCK NUMBER	FIG.	ITEM
2540-01-075-7792	231	14	4030-01-077-1657	254	7
5315-01-075-7800	246	21	2910-01-077-1658	286	10
5999-01-075-7804	313	1	5340-01-077-1659	286	6
5915-01-075-7805	313	17	2540-01-077-1660	286	14
9905-01-075-7829	339	1	2540-01-077-1661	286	12
9905-01-075-7834	339	1	2540-01-077-1662	229	29
9905-01-075-7835	339	1	4520-01-077-1666	333	18
9905-01-075-7836	339	1	5340-01-077-1689	254	5
5355-01-075-7851	231	13	5330-01-077-1816	230	17
2590-01-075-7867	256	23	5340-01-077-1821	286	3
5340-01-075-7883	231	17	5340-01-077-1822	286	4
5315-01-075-7884	256	3	7690-01-077-1834	46	10
5715-01-075-7884	256	12	7690-01-077-1836	344	9
2540-01-075-7892	271	10	4710-01-077-1855	37	8
5340-01-075-7899	315	13	4710-01-077-1856	37	2
7690-01-075-7915	340	17	2510-01-077-1862	223	27
7690-01-075-7915	342	12	5935-01-077-2622	399	5
7690-01-075-7915	345	1	5935-01-077-3188	431	13
7690-01-075-7915	341A	17	2540-01-077-5258	271	13
7690-01-075-7915	344A	12	5340-01-078-3808	306	19
7690-01-075-7918	344A	7	5305-01-078-5072	253	9
7690-01-075-7919	345	4	2540-01-078-5770	333	32
7690-01-075-7920	345	11	2540-01-078-5770	362	33
7690-01-075-7921	344	7	2540-01-078-5770	366	30
7690-01-075-7922	345	6	5340-01-078-5887	85	8
7690-01-075-7923	344	5	5365-01-078-5900	176	6
7690-01-075-7924	344A	11	2510-01-079-3103	24	40
7690-01-075-7925	344	3	2510-01-079-3103	26	3
7690-01-075-7926	345	10	5340-01-079-3104	313	8
7690-01-075-7927	344A	13	2530-01-079-3105	176	2
7690-01-075-7928	344	8	4720-01-079-3157	27	3
5365-01-075-7934	254	27	4710-01-079-3175	25	15
5365-01-075-7936	254	10	5935-01-079-3228	432	11
2990-01-075-7949	333	6	7690-01-079-4801	56	16
2990-01-075-7949	362	7	6150-01-079-9997	69	5
2990-01-075-7949	366	8	2590-01-079-9998	69	14
5340-01-076-4137	313	5	5310-01-080-2211	250	24
2590-01-076-4160	329	8	5310-01-080-2211	325	17
2510-01-076-4170	248	1	5310-01-080-2211	326	16
3040-01-076-4173	248	47	5340-01-080-5600	246	13
5340-01-076-4178	243	11	5935-01-080-6329	428	30
2510-01-076-4179	243	6	5340-01-083-5674	21	21
5315-01-076-4235	248	9	5340-01-083-5674	25	9
5360-01-076-4257	231	16	5340-01-083-5674	28	19
4720-01-076-4315	27	9	5340-01-083-5674	33	7
7690-01-076-4351	344A	9	6680-01-083-6151	25	17
7690-01-076-4352	344	4	6145-01-084-3569	BULK	
7690-01-076-4353	344	12	2510-01-085-8135	411	9
7690-01-076-4355	344A	10	5340-01-085-8268	411	1
7690-01-076-4356	345	5	2540-01-086-1453	411	10
7690-01-076-4357	344	2	2510-01-086-3100	246	14
7690-01-076-4358	344	16	4730-01-086-3108	53	11
7690-01-076-4359	344A	6	2540-01-086-3109	364	11
7690-01-076-4360	344A	3	2540-01-086-3110	364	1
7690-01-076-4361	345	9	4730-01-086-3227	364	28
9515-01-076-4384	256	24	5340-01-086-3243	49	16
5340-01-076-4394	230	4	3040-01-086-3250	49	8
5995-01-076-4397	123	1	7690-01-086-3253	16	13
5930-01-076-4539	94	3	2990-01-086-3275	364	7
2540-01-076-6095	315	7	5340-01-086-6797	279	8
5365-01-076-6222	329	5	5340-01-086-6797	280	7
7690-01-076-6223	344A	2	5340-01-086-6797	282	17
4720-01-077-0061	26	1	5340-01-086-6828	280	16

SECTION IV

TM 9-2350-261-24P
CROSS-REFERENCE INDEXES
NATIONAL STOCK NUMBER INDEX

STOCK NUMBER	FIG.	ITEM	STOCK NUMBER	FIG.	ITEM
6625-01-086-9580	68	6	5340-01-104-7700	313	21
2520-01-087-0156	159	1	5355-01-104-9003	270	16
2990-01-087-1085	46	8	9535-01-105-0776	254	41
4710-01-087-1104	53	4	5340-01-105-0985	254	36
5315-01-087-7618	271	25	5340-01-105-1002	311	21
5310-01-088-2490	21	14	7690-01-105-1035	329	7
5310-01-088-2490	25	5	7690-01-105-1036	344	1
5310-01-088-2490	28	11	7690-01-105-1037	344A	8
5310-01-088-2490	34	2	2540-01-105-3037	45	5
5310-01-088-2490	215	6	2510-01-105-3044	205	11
5310-01-088-2490	277	47	9535-01-105-3362	245	18
5310-01-088-2490	423	26	3040-01-105-7166	48	14
5310-01-091-8582	97	12	3040-01-105-7167	49	6
5935-01-092-1611	325	25	5310-01-106-1146	313	4
5935-01-092-1612	407	9	5310-01-106-1146	313	20
6220-01-093-4439	398	5	5310-01-106-1146	315	4
1040-01-095-0092	439	1	3030-01-106-4047	373	3
5985-01-096-9317	440	34	4720-01-106-6616	BULK	
5365-01-096-9369	248	46	4010-01-106-7927	392	17
5340-01-096-9378	245	9	5340-01-106-7977	25	34
3040-01-097-3200	248	13	7690-01-106-8116	341A	6
5925-01-097-6892	420	9	2540-01-107-1750	267	8
4720-01-098-5312	10	2	2540-01-107-3219	267	4
4720-01-098-5313	170	1	2540-01-107-3219	272	3
2510-01-098-6721	237	10	2540-01-107-3225	267	2
2540-01-098-6722	236	23	2540-01-107-3227	272	7
2540-01-098-6722	251	18	2540-01-107-3229	272	13
2540-01-098-6723	262	6	5340-01-107-3230	267	10
2540-01-098-6724	262	3	4010-01-107-3340	267	9
2540-01-098-6724	263	5	4010-01-107-3340	272	11
5340-01-098-6769	215	13	5315-01-107-3362	267	14
5360-01-098-6772	236	22	5340-01-107-3364	271	7
5360-01-098-6772	251	17	2540-01-107-3371	267	6
2510-01-098-6775	215	8	2540-01-107-3371	272	5
2510-01-098-6776	215	8	2540-01-107-3398	267	3
2510-01-098-6777	215	8	2540-01-107-3452	271	3
5305-01-098-6781	215	7	5330-01-107-4954	86	9
5305-01-098-6782	236	21	2540-01-107-7091	366	1
5305-01-098-6782	251	16	5935-01-107-8832	151	22
2510-01-098-6822	236	1	5935-01-107-8832	447	8
4720-01-098-7326	10	19	4730-01-107-9895	338	10
4730-01-098-7471	93	4	2930-01-107-9902	57	3
6680-01-099-6801	438	7	3120-01-107-9921	248	29
4730-01-100-0753	365	37	5365-01-107-9940	317	38
2590-01-101-8466	316	3	5365-01-107-9940	318	1
2590-01-101-8467	316	2	3040-01-108-1093	48	18
2590-01-101-8468	316	1	5935-01-108-4486	446	19
7690-01-101-8473	344	15	5310-01-108-5231	98	8
3040-01-102-0071	245	13	5340-01-108-9300	303	18
5340-01-102-0203	256	16	6145-01-110-4218	BULK	
4730-01-102-1556	398L	6	6145-01-110-4219	BULK	
5340-01-102-4624	205	3	5340-01-110-4231	226	13
5340-01-102-4625	205	3	2590-01-111-2253	350	3
2510-01-102-4626	205	11	4140-01-111-2267	58	16
5120-01-102-4627	449	10	9905-01-111-2294	339	2
5120-01-102-4628	449	9	1005-01-111-3963	216	2
6145-01-102-4659	BULK		4710-01-111-4074	351	7
7690-01-102-4734	344A	1	4710-01-111-4074	357	7
2510-01-102-4760	205	1	4710-01-111-4075	353	3
2510-01-102-6875	205	12	4710-01-111-4076	352	14
7690-01-102-7171	344	10	4710-01-111-4077	352	13
5310-01-102-9871	98	14	4710-01-111-4078	353	11
4730-01-103-3275	346	18	5340-01-112-6397	398A	38

TM 9-2350-261-24P
CROSS-REFERENCE INDEXES
NATIONAL STOCK NUMBER INDEX

STOCK NUMBER	FIG.	ITEM	STOCK NUMBER	FIG.	ITEM
5340-01-112-6397	398D	19	4720-01-125-9709	26	4
5340-01-112-6397	398J	31	5340-01-125-9712	184	14
5340-01-112-6397	398P	21	5340-01-125-9713	185	2
5306-01-112-8681	279	29	4720-01-125-9716	34	5
5306-01-112-8681	282	8	4710-01-125-9718	31	32
5306-01-114-0963	291	10	4710-01-125-9718	365	14
7690-01-114-3702	16	12	2990-01-125-9720	369	15
2520-01-115-1808	166	8	4730-01-125-9989	54	6
5340-01-116-9138	294	12	5330-01-126-3422	290	32
2510-01-118-7903	215	8	6150-01-126-3527	71	2
4720-01-118-9002	170	18	2590-01-126-3566	201	10
4710-01-118-9021	353	10	5330-01-126-3688	BULK	
4710-01-118-9023	351	5	5330-01-126-3688	BULK	
4720-01-119-0246	BULK		2835-01-126-4063	59	6
4710-01-119-5847	352	6	5365-01-126-7515	313	29
4710-01-119-5848	350	7	5935-01-127-2089	421	38
4710-01-119-5849	352	7	5935-01-127-2089	392A	6
4710-01-119-5850	357	1	4720-01-127-6546	43	14
2590-01-119-5856	373	1	2540-01-127-6919	262	26
2590-01-119-5857	373	1	5340-01-127-7904	43	28
2590-01-119-5858	373	1	2990-01-128-0088	56	15
2990-01-119-5873	374	8	4910-01-128-0092	448	12
4720-01-119-8101	BULK		4910-01-128-0093	449A	2
4720-01-119-8102	BULK		5120-01-128-0094	449A	3
4720-01-119-8102	BULK		6110-01-128-0099	79	12
2910-01-120-4297	KIT		4720-01-128-0180	354	10
5365-01-120-7306	176	7	5340-01-128-0191	97	23
3120-01-122-5508	247	3	5999-01-128-0205	79	5
6220-01-123-1353	91	7	6210-01-128-2720	435	8
5310-01-124-0524	413	6	5340-01-128-9531	184	15
5340-01-124-9311	25	22	5340-01-128-9531	185	5
3020-01-125-2637	60	9	3040-01-128-9534	185	1
3120-01-125-2642	60	8	5306-01-128-9535	184	7
2590-01-125-6154	335	11	5306-01-128-9535	185	8
2590-01-125-6154	338	34	2530-01-128-9536	184	1
2590-01-125-6154	363	30	5306-01-128-9555	184	11
2590-01-125-6154	364	24	5306-01-128-9555	185	14
2590-01-125-6154	370	8	5340-01-128-9556	242	5
2590-01-125-6154	376	19	5310-01-128-9567	184	12
2590-01-125-6154	376	19	5310-01-128-9567	185	4
2590-01-125-6154	376	19	5340-01-128-9568	202	27
2590-01-125-6154	376	19	5340-01-128-9568	204	12
2590-01-125-6154	376	19	3040-01-129-0276	56	21
2590-01-125-6154	376	19	5330-01-129-0361	375	15
2590-01-125-6154	376	19	4730-01-129-0481	157	10
2590-01-125-6154	376	19	5310-01-129-0607	413	7
2590-01-125-6154	376	19	2530-01-130-3366	181	3
2590-01-125-6154	376	19	4720-01-130-6658	162	10
2590-01-125-6154	376	19	5310-01-131-5491	188	25
2590-01-125-9655	291	18	5306-01-131-9825	180	1
5985-01-125-9657	307	22	5306-01-132-3363	180	5
4730-01-125-9659	369	10	5340-01-132-5145	6	8
5340-01-125-9660	369	1	5340-01-132-5145	7	11
2510-01-125-9663	221	10	2520-01-133-9227	154	4
4730-01-125-9694	369	22	8145-01-133-9380	154	5
4730-01-125-9696	368	14	3120-01-134-3798	195	4
5340-01-125-9705	369	5	5340-01-136-1196	117	13
5340-01-125-9706	112	22	5340-01-137-3858	286	15
5340-01-125-9706	113	16	2510-01-137-3914	222	30
5340-01-125-9706	120	21	4210-01-137-5923	441	4
5340-01-125-9706	122	21	5305-01-137-8937	229	12
5340-01-125-9706	124	27	5310-01-138-4717	83	6
3030-01-125-9707	373	4	5310-01-138-4717	109	10

SECTION IV

TM 9-2350-261-24P
CROSS-REFERENCE INDEXES
NATIONAL STOCK NUMBER INDEX

STOCK NUMBER	FIG.	ITEM	STOCK NUMBER	FIG.	ITEM
5365-01-139-0638	441	20	6680-01-152-1062	162	2
2530-01-139-3748	183	8	9320-01-152-1066	258	8
5340-01-139-4429	10	3	5340-01-152-4724	237	5
5340-01-139-9587	354	21	5340-01-152-4725	241	5
2540-01-139-9659	275	20	5340-01-152-4725	241	6
2540-01-139-9660	275	9	5340-01-152-4726	241	4
5360-01-139-9802	275	15	5340-01-152-4747	237	13
2540-01-139-9882	275	13	5340-01-152-4748	237	14
5340-01-139-9890	275	16	9905-01-152-7133	339A	1
2590-01-140-4508	254	33	3130-01-153-1810	227	24
5340-01-140-4513	252	3	2590-01-154-3889	264	2
2590-01-140-4514	85	13	2540-01-154-3890	359	8
5355-01-140-4550	85	20	2590-01-154-3953	289	12
2590-01-140-4553	125	1	5935-01-154-6264	375	1
5315-01-140-4558	85	22	5310-01-154-6728	102	12
5365-01-140-4578	85	14	5310-01-154-6728	106	9
2510-01-140-6591	247	1	2510-01-154-9997	254	14
2510-01-140-6592	230	2	2510-01-154-9998	254	43
5935-01-140-8059	419	31	2510-01-154-9999	254	13
5305-01-140-9118	44	8	5365-01-155-0076	231	22
5305-01-140-9118	293	7	5365-01-155-0077	231	21
5305-01-140-9118	430	21	5365-01-155-0078	231	20
5305-01-140-9118	398C	14	6150-01-155-3854	393	2
5305-01-140-9118	398H	17	6150-01-155-3855	393	3
5305-01-140-9118	398J	8	5340-01-155-3917	279	25
5305-01-140-9118	398L	40	5340-01-155-3917	281	14
5305-01-140-9118	398R	8	5330-01-155-7449	411	7
4720-01-142-1398	30	4	2590-01-155-7539	281	8
4720-01-142-1399	30	1	2590-01-155-7540	281	11
4720-01-142-1400	365	11	2510-01-155-7573	241	2
4710-01-142-3208	30	23	5306-01-156-5437	282	9
4710-01-142-3208	31	39	5310-01-156-7704	41	19
5340-01-142-8254	248	52	4720-01-157-3800	6	3
6680-01-142-8276	39	12	2540-01-157-3802	262	1
4710-01-142-8301	30	6	2540-01-157-3802	263	1
4710-01-142-8301	31	23	4730-01-157-6224	43	22
5360-01-143-6971	275	10	4730-01-157-6224	45	1
2590-01-144-2910	85	17	4730-01-157-6225	15	8
4010-01-144-8682	390	11	4730-01-157-8938	15	14
2590-01-144-8899	106	1	5935-01-159-3076	425	4
2920-01-144-8900	102	1	5340-01-159-9524	411	2
3020-01-146-8942	61	5	4730-01-159-9734	378	13
6150-01-146-8956	64	12	4730-01-159-9734	381	22
5340-01-146-9006	61	20	4730-01-159-9734	384	4
5935-01-147-0148	421	16	2540-01-162-3622	333	18
3030-01-147-1565	61	9	2540-01-162-3834	333	8
2920-01-147-1575	61	2	2540-01-162-3834	362	9
5310-01-147-5859	421	9	2540-01-162-3834	364	30
5305-01-147-6735	95	23	2540-01-162-3834	366	22
5340-01-148-0886	5	2	2540-01-162-3834	369	23
5340-01-149-4538	246	16	2920-01-162-7002	60	1
7690-01-149-4608	340	3	5340-01-162-7040	222	7
7690-01-149-4608	341	1	5999-01-167-0838	306	10
7690-01-149-4608	342	2	6110-01-167-1809	70	14
7690-01-149-4608	343	1	5340-01-167-1810	135	23
4730-01-149-5844	7	2	5935-01-167-4776	421	24
4730-01-149-7156	9	9	6150-01-167-5091	101	15
2920-01-150-5008	106	1	5935-01-168-0801	118	28
5935-01-150-8751	424	28	5330-01-168-4171	135	22
5975-01-151-7033	106	31	5975-01-169-5158	447	13
5360-01-152-1047	248	15	2540-01-169-5159	333	8
5360-01-152-1048	248	6	2540-01-169-5159	362	9
2590-01-152-1061	254	24	2540-01-169-5159	364	30

TM 9-2350-261-24P
CROSS-REFERENCE INDEXES
NATIONAL STOCK NUMBER INDEX

STOCK NUMBER	FIG.	ITEM	STOCK NUMBER	FIG.	ITEM
2540-01-169-5159	369	23	4720-01-191-8334	31	1
6110-01-169-5165	446	26	5340-01-193-2778	428	3
5340-01-169-5170	243	7	5306-01-194-4974	282	27
2590-01-169-5177	142	1	4720-01-196-4888	42	18
6150-01-169-5178	144	1	5999-01-196-5004	149	16
6150-01-169-5179	143	1	5935-01-196-6906	408	5
5995-01-169-5180	447	7	5340-01-197-1444	319	10
5360-01-169-8054	267	13	5340-01-197-2717	319	16
5360-01-169-8054	272	15	2990-01-197-8316	50	15
2590-01-175-0334	246	17	9905-01-198-8832	339	16
5315-01-175-2140	267	12	9905-01-198-8832	339A	9
5935-01-175-8419	392A	12	5935-01-200-0827	142	10
5935-01-175-8420	145	8	5310-01-203-2314	49	9
5935-01-175-8420	146	12	2540-01-203-5739	205	7
5935-01-176-1708	112	13	2540-01-203-5740	205	10
5935-01-176-1708	122	12	2540-01-203-5741	205	9
5935-01-176-1708	124	19	2510-01-203-5742	205	9
5935-01-176-1708	424	18	2540-01-203-5743	205	8
5935-01-176-1708	431	17	5930-01-204-4458	67	3
5935-01-176-1708	432	9	5930-01-204-4458	74	21
5935-01-176-1708	434	8	5930-01-204-4458	95	28
6145-01-181-2549	BULK		5340-01-205-5984	61	18
4820-01-181-6325	354	3	4330-01-205-5985	42	23
5935-01-183-6492	421	19	6135-01-207-3490	294	9
5935-01-184-1498	106	25	5925-01-208-7217	420	21A
5935-01-184-1498	108	27	5340-01-209-1669	61	12
7690-01-184-4932	339	14	5340-01-209-1670	61	27
7690-01-184-4932	339A	13	6140-01-210-1964	97	20
7690-01-184-4933	339	3	6140-01-210-1964	98	2
7690-01-184-4933	339A	3	6140-01-210-1964	100	9
7690-01-184-4935	339	6	4730-01-210-4252	54	16
7690-01-184-4936	339	11	5340-01-210-8816	61	10
7690-01-184-4937	339	11	3020-01-210-8826	60	7
7690-01-184-4938	339	11	6220-01-211-8397	92	12
7690-01-184-4939	341A	13	6220-01-211-8419	92	19
7690-01-184-4940	341A	13	5310-01-216-6636	11	4
7690-01-184-4941	339	11	2540-01-217-8471	267	17
9905-01-184-4942	343	10	4720-01-217-9958	BULK	
7690-01-184-4943	339	23	4720-01-217-9958	BULK	
7690-01-184-4944	339	12	4710-01-221-2217	353	1
7690-01-184-4945	339	7	2590-01-222-7708	255	3
5330-01-186-5856	91	6	2590-01-222-7709	255	2
4730-01-187-6671	3	2	4730-01-223-3756	36	13
4730-01-187-6671	43	30	5935-01-225-1986	419	1
7690-01-188-5143	339	5	5935-01-225-1986	424	30
7690-01-188-5143	339A	6	5935-01-225-1986	432	17
7690-01-188-5145	339	7	2540-01-226-2346	255	1
7690-01-188-5145	339A	7	5340-01-228-0697	58	22
7690-01-188-5146	339	15	6110-01-229-3460	77	3
7690-01-188-5146	339A	14	6110-01-229-3460	77	3
7690-01-188-5147	339	13	5995-01-229-3466	106	1
7690-01-188-5147	339A	12	5995-01-232-2969	106	1
7690-01-188-5148	340	10	5935-01-232-5284	419	7
7690-01-188-5148	341	18	7690-01-232-8120	70	1
7690-01-188-5148	343	22	7690-01-232-8120	73	25
7690-01-188-5148	345	8	5340-01-234-2740	428	38
7690-01-188-5149	339	21	2590-01-235-0370	219	1
7690-01-188-5149	340	5	5340-01-235-0371	219	10
7690-01-188-5149	341	8	5340-01-235-0372	219	10
7690-01-188-5149	342	4	5340-01-235-0373	240	4
7690-01-188-5149	345	3	2590-01-235-0374	405	1
2920-01-188-7438	63	1	2510-01-235-0375	405	15
7690-01-188-7530	339	6	2805-01-235-0376	406	26

TM 9-2350-261-24P
CROSS-REFERENCE INDEXES
NATIONAL STOCK NUMBER INDEX

STOCK NUMBER	FIG.	ITEM	STOCK NUMBER	FIG.	ITEM
2540-01-235-0377	406	6	4730-01-249-0421	408	24
6150-01-235-0418	405	30	4710-01-249-0462	408	16
6150-01-235-0419	407	18	6110-01-249-1603	77	6
6150-01-235-0420	407	14	4720-01-249-2030	408	23
6150-01-235-0421	407	6	4720-01-249-2031	408	19
6150-01-235-0422	408	1	4720-01-249-2032	408	9
2540-01-235-0445	272	2	5340-01-249-3667	219	15
2510-01-235-0453	237	10	5365-01-249-3686	240	5
2540-01-235-0458	260	14	5340-01-249-3687	405	25
2540-01-235-0459	271	1	2930-01-249-6859	54	14
2540-01-235-0460	272	1	5365-01-249-7695	125	9
6150-01-235-0463	407	1	4730-01-250-1783	32	9
5325-01-235-3610	324	15	5340-01-250-4663	407	35
5310-01-236-2574	115	5	5360-01-250-5648	272	17
5310-01-236-2574	123	22	5340-01-250-8237	413	13
1005-01-237-3644	280	12	5360-01-251-2075	441	15
6150-01-238-5738	337	20	4820-01-251-4286	406	19
5935-01-238-7403	430	16	4210-01-251-6275	441	1
5935-01-238-8108	419	12	4210-01-251-6276	287	1
5935-01-238-8108	432	22	5365-01-251-9292	270	35
5935-01-238-9006	118	27	5340-01-252-0237	270	31
4210-01-239-1636	441	6	4210-01-252-1632	441	8
5330-01-239-1779	441	7	5315-01-252-5369	270	5
5330-01-239-1780	441	19	9535-01-252-5415	259	4
4710-01-239-1842	441	11	2510-01-252-5416	259	5
5935-01-239-3850	419	10	4820-01-252-7379	31	26
5340-01-239-4881	222	2	4820-01-252-7379	32	10
5340-01-239-4881	223	2	5340-01-252-8013	248	64
4210-01-239-4882	441	22	5305-01-253-2997	193	16
5340-01-239-4883	441	3	2510-01-253-6111	259	6
2590-01-239-6838	219	8	5305-01-253-9021	193	7
2540-01-239-6839	236	6	9905-01-254-1668	441	12
2510-01-239-6903	236	1	9905-01-254-1669	441	21
4210-01-239-6916	441	9	5935-01-254-5044	421	30
2590-01-240-2166	219	17	5360-01-254-6474	270	23
5340-01-241-9149	270	26	6145-01-255-3625	BULK	
5935-01-242-5598	407	2	9535-01-256-0038	259	3
5310-01-244-1062	303	23	5315-01-256-5319	272	14
5935-01-244-6609	408	2	2540-01-257-3870	269	8
2540-01-244-9793	270	34	2910-01-257-3901	25	31
2540-01-245-2425	270	12	2530-01-257-3906	KIT	
2540-01-245-2426	270	17	4730-01-258-3841	405	10
2510-01-246-0904	268	16	4730-01-258-3841	406	10
5340-01-246-0905	268	7	5340-01-259-4422	406	17
2590-01-246-0908	268	22	4720-01-259-4427	406	22
5340-01-246-0964	270	14	4730-01-259-4429	405	9
2540-01-246-1013	268	5	4730-01-259-4429	406	11
2540-01-246-1014	268	2	4730-01-259-4429	406	15
5995-01-246-1022	129	1	5340-01-259-4432	51	7
5995-01-246-1022	445	11	4730-01-259-4435	406	21
5340-01-246-8279	222	5	5935-01-259-4813	421	26
5340-01-246-8279	223	4	5935-01-259-8483	432	27
7690-01-248-1318	339	9	4730-01-260-0225	406	13
7690-01-248-1318	340	4	5935-01-260-5075	421	41
2590-01-248-8014	259	10	2540-01-260-5126	277	29
2590-01-248-8015	259	12	5935-01-260-9648	418	23
2590-01-248-8016	259	7	5935-01-261-9313	421	28
2590-01-248-8017	259	8	4720-01-262-0990	406	25
3040-01-248-8921	405	8	4720-01-262-0991	406	27
3040-01-248-8921	405	22	4720-01-262-0992	406	9
4730-01-249-0420	405	11	4720-01-262-8428	406	24
4730-01-249-0420	408	8	5820-01-263-1760	306	18
4730-01-249-0421	405	12	5935-01-263-5086	418	19

SECTION IV

TM 9-2350-261-24P

CROSS-REFERENCE INDEXES
NATIONAL STOCK NUMBER INDEX

STOCK NUMBER	FIG.	ITEM	STOCK NUMBER	FIG.	ITEM
4730-01-263-7151	32	7	5365-01-315-8396	42	4
5340-01-264-0198	406	12	4730-01-320-6379	37	7B
5340-01-264-5991	449	12	5340-01-320-8293	314	9
5315-01-265-0528	248	62	5410-01-323-2454	327	2
5935-01-265-3083	424	19	5340-01-327-0998	202	10
6145-01-267-2049	BULK		2540-01-328-0163	246	8
5305-01-269-7393	405	17	6665-01-328-1857	446	1
7690-01-270-1215	340	1	9905-01-329-0268	340	6
7690-01-270-1215	341	6	9905-01-329-0268	341	7
7690-01-270-1215	343	20	3040-01-329-2189	346	23
7690-01-270-1215	345	2	3040-01-329-2189	347	18
5340-01-270-1807	270	20	5315-01-329-7547	252	5
5975-01-271-4008	135	24	5360-01-329-8576	252	8
5310-01-274-3255	426	7	5340-01-329-8582	202	20
5945-01-275-2965	419	13	5340-01-329-8582	285	17
5975-01-276-5220	135	20	5340-01-329-8582	295	2
5365-01-276-7510	313	24	5340-01-329-8582	296	8
5310-01-280-5795	425	34	5340-01-329-8582	299	14
5310-01-280-5795	398N	29	5340-01-329-8582	299	14
5310-01-280-5796	300	19	5340-01-329-8582	305	41
5310-01-280-5796	322	14	5340-01-329-8582	309	14
5310-01-280-5796	322	15	5340-01-329-8582	310	27
5310-01-280-5796	431	3	5340-01-329-8582	313	39
5325-01-286-0857	377	1	5340-01-329-8587	252	4
5315-01-287-3003	413	14	5970-01-330-4461	333	17
5310-01-293-3412	302	26	5970-01-330-4461	362	17
7690-01-293-7627	341A	14	5970-01-330-4461	364	17
2815-01-295-7458	1	1	5340-01-332-0933	446	4
5306-01-297-6987	14	1	5340-01-332-1520	202	16
2510-01-298-4039	213	13	5340-01-332-1541	202	12
2920-01-298-8072	61	2	5935-01-332-3276	306	4
5340-01-299-8901	202	29	5935-01-332-3276	423	8
2920-01-300-3737	62	1	5310-01-333-1883	398N	27
4730-01-301-4254	52	17	5935-01-334-6754	421	46
2920-01-301-6846	61	2	5410-01-334-7529	327	3
3030-01-301-8013	55	1	5340-01-335-6698	413	12
5935-01-301-9528	414	3	2510-01-335-9886	232	14
5935-01-301-9528	424	9	2510-01-335-9886	237	23
5935-01-301-9528	435	13	2510-01-335-9886	250	28
9905-01-301-9857	339A	5	6230-01-339-4637	436	1
9905-01-301-9858	339A	4	6145-01-341-9591	BULK	
9905-01-302-4475	339A	15	6145-01-341-9591	BULK	
6145-01-302-6023	BULK		4720-01-342-2436	408	25
6650-01-302-7685	224	20	4720-01-342-2437	408	13
6145-01-303-1000	BULK		4730-01-343-2019	31	13
6240-01-303-1003	420	14	2590-01-347-7434	293	9
2510-01-305-4504	230	1	2590-01-347-7435	293	10
2510-01-305-8869	215	8	2590-01-347-7436	293	11
5330-01-305-9506	19	12	2590-01-347-7437	293	12
5340-01-306-9969	241	5	1095-01-347-7609	293	13
5310-01-307-4832	367	6	2590-01-347-8585	294	3
5310-01-307-4832	367	21	2590-01-347-8586	294	15
2910-01-308-8807	23	12	2590-01-347-8649	295	10
5340-01-309-6591	253	15	2590-01-347-8907	294	17
5340-01-309-7216	146	7	2590-01-347-8908	294	19
6150-01-310-1829	321	1	2590-01-347-8909	294	1
2910-01-310-2101	372	1	2590-01-348-1384	31	49
2590-01-311-1718	325	18	2590-01-348-1385	32	4
5310-01-312-4959	303	3	5365-01-348-3586	294	6
4710-01-312-9198	335	27	2590-01-348-6383	294	16
4710-01-312-9198	338	1	2590-01-348-6384	295	3
4710-01-312-9198	363	1	2540-01-348-6505	260	10
4710-01-312-9198	365	35	2590-01-348-6719	294	7

TM 9-2350-261-24P
CROSS-REFERENCE INDEXES
NATIONAL STOCK NUMBER INDEX

STOCK NUMBER	FIG.	ITEM	STOCK NUMBER	FIG.	ITEM
5340-01-348-7004	293	5	2510-01-369-9170	328	1
2510-01-349-3994	32	1	2540-01-370-0145	303	17
5340-01-350-0381	294	21	2510-01-370-0213	253	10
5365-01-350-2371	294	2	2510-01-370-0214	253	13
5340-01-350-8236	295	8	2540-01-370-0250	433	1
5340-01-350-8241	294	10	5945-01-370-0898	419	33
9905-01-352-6603	339	1	5925-01-370-0955	418	11
2590-01-354-5431	293	4	5895-01-370-1053	412	1
2920-01-355-3986	58	25	2590-01-370-1190	300	27
7690-01-355-6340	339	11	2590-01-370-1191	302	23
5365-01-355-8807	219	16	2540-01-370-1582	433	2
9905-01-355-9391	339	1	9905-01-370-1630	339	1
6150-01-356-1608	115	1	5985-01-370-5431	424	20
5365-01-358-1686	248	12	5985-01-370-5431	428	23
5365-01-358-1686	351	15	2590-01-370-6389	412	7
6150-01-362-5239	358C	1	5340-01-370-7390	419	30
6150-01-364-2893	358A	3	5340-01-370-9747	300	8
7690-01-364-8731	286	16	5340-01-370-9991	412	13
7690-01-364-8731	339	8	5340-01-371-0523	253	11
7690-01-364-8731	340	7	5340-01-371-0524	253	11
7690-01-364-8731	341	17	5340-01-371-0924	302	32
7690-01-364-8731	342	3	2920-01-371-1392	425	20
7690-01-364-8731	343	24	2540-01-371-3202	303	1
7690-01-364-8731	344	6	5340-01-371-3753	253	11
7690-01-364-8731	339A	8	5340-01-371-6072	427	5
4240-01-365-0981	398U	3	5340-01-371-9427	433	16
6110-01-366-8910	432	3	6110-01-371-9937	416	8
6110-01-366-8911	434	19	5340-01-372-0357	322	20
5340-01-368-4710	302	4	5340-01-372-0865	413	4
5360-01-368-4768	300	26	6110-01-372-1314	417	6
5340-01-368-5125	416	11	5330-01-372-3053	322	9
5340-01-368-5127	426	9	5330-01-372-4755	423	33
5340-01-368-5131	432	1	5340-01-372-4784	302	11
5340-01-368-5173	416	15	5330-01-372-4998	322	3
5340-01-368-5321	302	18	5330-01-372-4999	322	8
5340-01-368-5397	302	12	6145-01-372-5284	426	22
5340-01-368-5405	326	20	6145-01-372-5284	432	28
5340-01-368-5772	302	20	6110-01-372-6986	417	9
5305-01-368-6126	436	4	5985-01-372-9580	322	17
5340-01-368-6145	416	7	5985-01-373-0531	322	7
5340-01-368-6146	426	11	5995-01-373-1136	421	22
5340-01-368-7294	302	6	5995-01-373-1137	306	7
5340-01-368-7298	434	5	5310-01-373-3276	427	9
5365-01-368-7347	302	31	5985-01-373-3298	322	2
5340-01-368-8095	302	3	6150-01-373-5616	420	4
5340-01-369-1739	326	21	6210-01-373-5807	306	12
5340-01-369-3521	427	11	5340-01-373-6357	299	20
5340-01-369-3564	303	14	5340-01-373-6357	398H	11
5340-01-369-4833	425	28	5340-01-373-6357	398K	1
5340-01-369-4834	303	13	5340-01-373-6891	303	21
5340-01-369-4837	300	14	6150-01-373-8624	420	23
5340-01-369-4838	303	11	5999-01-373-9832	426	3
5340-01-369-4857	428	1	6150-01-374-7766	306	2
5340-01-369-5530	430	12	6150-01-374-7768	428	31
5340-01-369-6113	427	6	5975-01-376-1926	147	20
5340-01-369-6237	415	9	5975-01-376-2278	424	1
5340-01-369-6747	423	4	6150-01-376-3020	428	19
5340-01-369-6748	425	17	6150-01-376-5795	425	1
5340-01-369-6901	425	25	7125-01-376-7008	300	10
5340-01-369-6921	413	9	7125-01-376-7720	300	9
5340-01-369-7252	427	4	5995-01-377-2499	429	4
5340-01-369-7545	303	5	6150-01-377-5490	428	18
2510-01-369-8828	326	7	5995-01-378-0754	428	16

SECTION IV

TM 9-2350-261-24P
CROSS-REFERENCE INDEXES
NATIONAL STOCK NUMBER INDEX

STOCK NUMBER	FIG.	ITEM	STOCK NUMBER	FIG.	ITEM
5995-01-378-0801	428	17	5340-01-395-1416	398J	32
5995-01-378-0945	426	24	5340-01-395-1416	398L	19
6110-01-378-1046	429	12	5340-01-395-1416	398R	42
6110-01-378-1178	412	6	5340-01-395-1417	398I	14
6150-01-378-1307	430	23	5340-01-395-1417	398K	12
6150-01-378-1965	429	23	5340-01-395-1417	398S	17
6150-01-378-2319	421	1	5995-01-395-2553	398G	26
6150-01-378-3391	434	16	5995-01-395-2554	398H	10
6150-01-378-3475	419	19	5995-01-395-2555	398J	12
5995-01-378-5751	426	25	5995-01-395-2556	398A	16
5995-01-378-6172	426	23	5995-01-395-2556	398D	17
3040-01-379-3727	48	16	5995-01-395-2556	398J	14
6130-01-379-7042	425	10	5995-01-395-2556	398L	10
6110-01-379-7391	430	6	5995-01-395-2556	398P	16
5310-01-381-1620	361	16	5995-01-395-2558	398G	3
6210-01-382-0299	436	2	5995-01-395-2558	398K	31
4720-01-382-1674	361	10	5340-01-395-5870	398G	12
4720-01-382-1713	361	14	5340-01-395-5870	398H	15
6150-01-382-2330	421	4	5340-01-395-5870	398I	27
6110-01-382-7730	421	2	5340-01-395-5870	398J	10
5995-01-382-8300	301	15	5340-01-395-5870	398K	24
5995-01-382-8310	426	28	5340-01-395-5870	398L	22
5995-01-382-8320	421	5	5340-01-395-5870	398P	32
5995-01-382-8328	426	27	5340-01-395-5870	398R	7
5995-01-382-8345	421	7	4710-01-395-7295	398H	8
6110-01-382-8355	434	18	5340-01-395-7665	398A	25
5995-01-382-8379	429	13	5340-01-395-7665	398C	20
5995-01-382-8380	301	14	5340-01-395-7665	398G	31
5995-01-382-8392	421	3	5340-01-395-7665	398H	40
5995-01-382-8399	429	14	5340-01-395-7665	398J	30
5995-01-382-8441	421	6	5340-01-395-7665	398L	24
6150-01-382-9413	423	5	5340-01-395-7665	398P	28
5995-01-382-9414	428	11	5340-01-395-7666	398K	29
5995-01-382-9430	428	12	5340-01-395-7666	398M	27
6150-01-382-9468	421	31	5340-01-395-7670	361	7
5995-01-382-9469	428	14	5340-01-395-7671	398G	15
5995-01-382-9503	426	19	5340-01-395-7672	398I	28
5995-01-382-9525	421	27	6150-01-395-8310	398H	38
5995-01-382-9527	428	13	4720-01-395-8776	398I	23
5995-01-382-9537	421	35	4720-01-395-8777	398H	7
6150-01-382-9555	423	13	4720-01-395-8778	398I	24
5995-01-383-0401	421	11	4720-01-395-8778	398K	13
5995-01-383-0407	421	17	6150-01-396-0903	398B	13
5995-01-383-0444	426	26	6150-01-396-0903	398F	28
5995-01-383-0794	431	4	6150-01-396-0903	398H	18
6110-01-383-3744	421	8	6150-01-396-0903	398K	8
7690-01-384-5070	342	16	6150-01-396-0903	398M	29
2540-01-385-9075	275	8	6150-01-396-0903	398N	9
5975-01-385-9692	302	7	6150-01-396-0903	398S	6
5305-01-386-0489	398G	1	4720-01-396-1384	398I	8
5305-01-386-0489	398I	25	4720-01-396-1385	398K	19
5310-01-386-3546	37	11	4720-01-396-1387	398I	2
6130-01-386-4798	425	10	4720-01-396-1387	398L	7
6110-01-386-6720	432	14	4720-01-396-1388	398E	10
5995-01-386-9441	301	13	4720-01-396-1388	398K	27
5305-01-389-8000	398G	4	4720-01-396-1388	398N	5
5305-01-389-8000	398I	21	5925-01-396-2952	398B	18
5340-01-393-2840	327	1	5925-01-396-2952	398F	17
5340-01-395-1412	398G	17	5925-01-396-2952	398I	11
5340-01-395-1413	398G	5	5925-01-396-2952	398K	9
5340-01-395-1413	398J	4	5925-01-396-2952	398M	13
5340-01-395-1414	398G	29	5925-01-396-2952	398N	11
5340-01-395-1416	398C	1	5925-01-396-2952	398S	12

SECTION IV

**TM 9-2350-261-24P
CROSS-REFERENCE INDEXES
NATIONAL STOCK NUMBER INDEX**

STOCK NUMBER	FIG.	ITEM	STOCK NUMBER	FIG.	ITEM
	398G	22			
5998-01-396-9716	398G	27			
5305-01-407-6217	398I	6			
5340-01-407-7854	398A	44			
5340-01-407-7854	398D	24			
5340-01-407-7854	398P	40			
5340-01-417-9837	407	29			

SECTION IV

TM 9-2350-261-24P
CROSS-REFERENCE INDEXES
PART NUMBER INDEX

CAGE	PART NUMBER	STOCK NUMBER	FIG.	ITEM
74193	AM1-D3-A-0060-02		420	2
88044	AN100C10	4030-00-272-7747	390	13
88044	AN310-12	5310-00-167-1292	282	34
88044	AN365-1024A	5310-00-208-1918	7	12
			10	17
			34	7
			36	20
			95	13
			97	28
			112	5
			117	5
			122	5
			124	21
			228	5
			305	33
			348	15
88044	AN42B-C4A	5306-00-684-8863	300	16
			300	32
88044	AN6-15A	5306-00-180-1487	214	7
88044	AN6230-18	5330-00-194-3733	161	16
88044	AN6289-20	5310-00-282-4609	170	9
88044	AN6289-6	4730-00-277-5084	349	2
81352	AN65-6-54	5306-00-379-4569	265	7
88044	AN735D24	5340-00-194-4264	397	28
88044	AN735D48	5340-00-193-0120	34	8
6581	AN816-12	4730-00-194-1115	170	2
88044	AN816-6-6	4730-00-187-0844	36	4
88044	AN816-6-6D	4730-00-196-9584	351	9
88044	AN816-6D	4730-00-196-9580	351	2
			357	2
88044	AN818-4D	4730-00-287-0289	443	16
88044	AN818-6	4730-00-203-3831	192	9
88044	AN848-10D	4730-00-278-4458	381	6
			384	12
88044	AN911-2D	4730-00-186-7784	42	1
88044	AN911-3J	4730-00-720-4620	29	12
88044	AN912-2D	4730-00-223-7074	53	27
			351	21
88044	AN914-1D	4730-00-230-8739	17	6
88044	AN914-3D	4730-00-277-2676	378	6
			381	14
			384	13
88044	AN915-10D	4730-00-194-1076	170	17
88044	AN917-2D	4730-00-287-3700	42	2
88044	AN924-5	5310-00-282-7818	42	10
81352	AN924-6	5310-00-282-7817	24	35
			26	16
			349	16
			352	10
			353	16
			354	16
			361	38
			365	3
			368	6
88044	AN924-6D	5310-00-638-2605	442	7
88044	AN924-8	5310-00-208-5775	24	18
			26	17
88044	AN931-11-16	5325-00-276-6091	106	4
88044	AN931A16-22	5325-00-174-9341	384	11
78553	AN960-10C	5310-00-619-1148	439	2
			440	24
88044	AN960-1216	5310-00-167-0826	60	5
88044	AN960-1216L	5310-00-167-0842	240	6

SECTION IV

TM 9-2350-261-24P
CROSS-REFERENCE INDEXES
PART NUMBER INDEX

CAGE	PART NUMBER	STOCK NUMBER	FIG.	ITEM
88044	AN960-1416L	5310-00-167-0843	214	10
			222	28
			223	11
			388	9
88044	AN960-416	5310-00-141-1795	224	2
			254	4
			313	33
			314	4
			440	18
			358C	18
88044	AN960-516	5310-00-167-0820	231	12
88044	AN960-616	5310-00-167-0821	271	28
			224	6
88044	AN960-716	5310-00-167-0822	243	8
			248	40
			271	17
			313	27
			319	1
			243	3
			243	3
254	9			
88044	AN960-8	5310-00-515-8058	358C	14
88044	AN960-816	5310-00-167-0823	231	1
			254	16
			256	17
			315	6
88044	AN960C10	5310-00-167-0801	317	15
			318	11
			318	38
88044	AN960C416	5310-00-531-9515	246	12
			248	8
			317	19
			320	11
			248	10
88044	AN960C416L	5310-00-515-7449	248	10
88044	AN960C516	5310-00-167-0803	248	32
88044	AN960C516L	5310-00-167-0814	320	7
			85	16
88044	AN960C616	5310-00-167-0804	317	5
			317	28
			317	40
			319	18
88044	AN960C616L	5310-00-183-4355	248	24
88044	AN960C716	5310-00-167-0805	275	14
88044	AN960JD616	5310-01-129-0607	413	7
88044	AN960JD616L	5310-01-124-0524	413	6
88044	AN970-3	5310-00-167-0765	361	19
			368	17
88044	AN970-4	5310-00-167-0766	77	13
			446	34
			398P	46
			51	26
88044	AN970-6	5310-00-167-0768	277	15
			278	2
			328	18
88044	AN970-7	5310-00-167-0769	328	18
35510	A001 2184 AC	2920-00-782-1955	60	3
5657	A18	4730-00-071-7890	6	2
71823	A833	5340-00-868-5388	300	29
			302	13
19422	BM11636-13	4730-00-640-0279	120	13
			208	1
70026	B0-095AZ-6	4730-00-228-3302	15	12
80204	B1821AH025C063N	5305-00-068-7837	369	7A
			398A	10

SECTION IV

TM 9-2350-261-24P
CROSS-REFERENCE INDEXES
PART NUMBER INDEX

CAGE	PART NUMBER	STOCK NUMBER	FIG.	ITEM
80204	B1821AH025C063N	5305-00-068-7837	398A	19
			398B	12
			398C	4
			398D	13
			398G	7
			398H	14
			398I	12
			398J	18
			398K	10
			398G	4
80204	B1821AH025C075N	5305-01-389-8000	398I	21
80204	B1821AH025C100N	5305-00-225-3843	398G	1A
			398H	13
80204	B1821AH038C100N	5305-01-386-0489	398J	3
			398G	1
80204	B1821AH038125N	5305-01-407-6217	398I	25
			398I	6
80204	B1821BH025C044N	5305-00-071-2507	307	10
80204	B1821BH025C050N	5305-00-071-2506	24	39
			446	24
			398L	37
			398R	31
			398T	16
			62	5
			135	21
			278	13
			299	12
			305	10
317	21			
330	13			
331	8			
331	8			
338	25			
412	3			
398E	19			
398F	12			
398L	13			
398M	12			
398N	6			
398O	8			
398P	1			
398R	11			
398S	3			
398T	14			
80204	B1821BH025C075N	5305-00-068-0508	31	45
			59	3
			245	6
			248	50
			269	2
			302	1
			314	6
			330	16
			331	11
			331	11
			335	23
			337	17
			338	26
			363	23
365	29			
416	6			
422	13			
425	13			
426	13			

SECTION IV

TM 9-2350-261-24P
CROSS-REFERENCE INDEXES
PART NUMBER INDEX

CAGE	PART NUMBER	STOCK NUMBER	FIG.	ITEM			
80204	B1821BH025C075N	5305-00-068-0508	440	26			
			398B	30			
			398E	17			
			398J	1			
			398K	34			
			398L	32			
			398M	28			
			398N	1			
			398O	6			
			398R	44			
			80204	B1821BH025C088N	5305-00-071-2505	201	11
						277	39
						278	14
423	23						
445	7						
398B	19						
398F	18						
398G	28						
398I	9						
398M	17						
398N	15						
398S	15						
80204	B1821BH025C100N	5305-00-225-3843				70	28
			71	7			
			99	11			
			134	1			
			165	8			
			200	9			
			201	1			
			202	22			
			224	8			
			229	32			
			254	42			
			268	13			
			277	10			
			285	15			
			305	4			
			313	35			
			320	12			
			328	13			
			330	22			
			368	22			
			374	17			
			379	18			
			443	5			
398M	23						
398R	38						
80204	B1821BH025C113N	5305-00-225-3842	302	38			
			426	8			
			429	11			
80204	B1821BH025C125N	5305-00-068-0509	426	10			
80204	B1821BH025C150N	5305-00-071-2509	60	11			
			74	17			
			165	7			
80204	B1821BH025C175N	5305-00-071-2510	135	11			
			202	11			
			288	16			
			320	22			
80204	B1821BH031C050N	5306-00-226-4822	66	1			
			77	17			
			236	20			
			251	15			
			440	33			

SECTION IV

TM 9-2350-261-24P
CROSS-REFERENCE INDEXES
PART NUMBER INDEX

CAGE	PART NUMBER	STOCK NUMBER	FIG.	ITEM
80204	B1821BH031C056N	5306-00-226-4823	66	11
			75	12
80204	B1821BH031C063N	5306-00-226-4824	85	6
80204	B1821BH031C075N	5306-00-226-4825	119	8
			304	3
			307	9
			307	10
			5	4
80204	B1821BH031C088N	5306-00-226-4826	44	8
			356	11
80204	B1821BH031C100N	5306-00-226-4827	231	10
80204	B1821BH031C113N	5306-00-226-4828	7	17
			43	24
80204	B1821BH031C125N	5306-00-226-4824	49	20
			66	19
			152	5
			275	19
			48	11
80204	B1821BH031C138N	5306-00-226-4830	49	14
			152	8
80204	B1821BH031C150N	5306-00-226-4831	85	12
80204	B1821BH031F113N	5306-00-051-4077	158	3
80204	B1821BH031F138N		48	28
80204	B1821BH038C050N	5305-00-802-2764	446	25
80204	B1821BH038C063N	5305-00-721-5492	87	8
			88	9
			410	14
			7	5
			24	7
			51	30
			75	3
			75	3
80204	B1821BH038C075D	5305-00-115-9526	171	2
			236	7
			242	11
			287	7
			299	13
			348	3
			349	8
			407	34
			9	10
			208	6
			285	16
			286	7
			299	13
			305	40
			313	36
80204	B1821BH038C088N	5306-00-226-4826	322	19
			443	1
			443	1
			398L	21
			398P	33
			55	4
			430	21
			398C	14
			398H	17
			398J	8
			398L	40
			398R	8
80204	B1821BH038C100L	5306-01-114-0963	291	10
80204	B1821BH038C100N	5305-00-068-0510	4	3
			9	3
			85	4

SECTION IV

**TM 9-2350-261-24P
CROSS-REFERENCE INDEXES
PART NUMBER INDEX**

CAGE	PART NUMBER	STOCK NUMBER	FIG.	ITEM			
80204	B1821BH038C100N	5305-00-068-0510	85	4			
			294	4			
			295	1			
			302	24			
			303	16			
			306	14			
			326	1			
			361	3			
			422	16			
			398B	36			
			398E	14			
			398J	22			
			398K	22			
			398N	21			
			398R	40			
			80204	B1821BH038C113N	5305-00-543-2419	16	16
						20	6
						70	11
						73	32
						164	5
252	10						
271	2						
293	17						
317	41						
319	8						
322	16						
328	20						
405	29						
398S	31						
80204	B1821BH038C125N	5305-00-068-0511				18	14
			42	20			
			43	1			
			53	14			
			58	9			
			61	24			
			64	11			
			77	11			
			97	8			
			101	5			
			154	1			
			159	7			
			169	2			
			202	47			
			204	15			
			213	5			
			226	10			
			234	4			
			265	24			
			267	18			
			268	20			
			295	11			
			296	11			
			296	11			
			302	28			
			305	26			
			307	8			
			307	8			
328	15						
410	5						
429	9						
431	2						
80204	B1821BH038C138N	5305-00-688-2111	20	2			
			219	13			

SECTION IV

TM 9-2350-261-2P
CROSS-REFERENCE INDEXES
PART NUMBER INDEX

CAGE	PART NUMBER	STOCK NUMBER	FIG.	ITEM
80204	B1821BH038C138N	5305-00-688-2111	240	1
			394	13
			398B	45
			398F	26
			398H	20
			398K	5
			398M	31
			398O	24
			398S	8
			80204	B1821BH038C150N
10	8			
42	7			
58	18			
58	18			
60	25			
85	4			
165	9			
209	11			
227	7			
238	16			
277	14			
278	3			
291	19			
293	8			
300	7			
302	40			
305	1			
408	20			
423	30			
80204	B1821BH038C175N	5305-00-821-3869	48	3
			54	2
			60	16
			61	13
			85	9
			227	16
			248	38
			264	11
			284	12
			300	5
			305	10
			307	16
			311	18
			322	18
440	36			
80204	B1821BH038C200N	5305-00-782-9489	398R	18
			15	15
			51	27
			57	1
			61	25
			248	67
			268	15
			277	27
			278	20
			284	11
			307	21
			311	2
			405	3
			407	22
423	34			
80204	B1821BH038C225N	5305-00-638-8920	54	15
			284	13
80204	B1821BH038C250N	5305-00-543-2866	445	2
			43	18

SECTION IV

TM 9-2350-261-24P
CROSS-REFERENCE INDEXES
PART NUMBER INDEX

CAGE	PART NUMBER	STOCK NUMBER	FIG.	ITEM
80204	B1821BH038C275D	5305-00-152-6326	55	9
80204	B1821BH038C275N	5305-00-781-3926	284	7
80204	B1821BH038C300N	5305-00-846-5703	159	13
			237	1
			405	5
			405	19
80204	B1821BH038C325N	5305-00-808-0864	307	23
80204	B1821BH038C350N	5305-00-781-3927	222	19
			223	32
			238	3
80204	B1821BH038C375N	5305-00-990-8632	54	9
			58	24
80204	B1821BH038C387N	5305-00-990-8632	15	1
80204	B1821BH038C400N	5305-00-781-3928	159	3
			296	13
80204	B1821BH038C450N	5305-00-857-6886	302	41
96906	B1821BH038C475N	5305-00-781-3930	261	6
			266	7
			302	33
80204	B1821BH038F044N	5305-00-269-3230	418	6B
80204	B1821BH038F100N	5305-00-269-3236	166	11
80204	B1821BH038F175N	5305-00-269-3241	166	4
80204	B1821BH044C113N	5305-00-071-1787	43	34
			243	1
80204	B1821BH044C125N	5305-00-071-1788	52	13
			243	1
80204	B1821BH044C150N	5305-00-071-2055	243	1
80204	B1821BH044C225N	5305-00-071-2058	52	9
			53	8
80204	B1821BH044C450N	5305-00-071-2064	160	13
80204	B1821BH050C075N	5305-00-732-0512	425	26
80204	B1821BH050C100N	5305-00-071-2066	261	9
80204	B1821BH050C113N	5305-00-732-0511	326	25
80204	B1821BH050C125N	5305-00-071-2067	292	10
			298	13
			298	13
			325	13
			426	5
80204	B1821BH050C138N	5305-00-071-2068	390	24
			421	10
80204	B1821BH050C150N	5305-00-071-2069	23	9
			205	4
			219	3
			232	1
			236	11
			256	20
			275	24
			276	16
			285	20
			291	17
			292	16
			297	1
			298	3
			299	18
			311	27
			390	4
			395	34
			407	25
80204	B1821BH050C175N	5305-00-071-2070	225	11
			233	6
80204	B1821BH050C225N	5305-00-071-2072	219	12
			388	5
80204	B1821BH050C250N	5305-00-071-2073	325	21

SECTION IV

TM 9-2350-261-24P
CROSS-REFERENCE INDEXES
PART NUMBER INDEX

CAGE	PART NUMBER	STOCK NUMBER	FIG.	ITEM
80204	B1821BH050C250N	5305-00-071-2073	326	14
80204	B1821BH050C275N	5305-00-071-2074	256	19
80204	B1821BH050C325N	5305-00-071-2076	216	9
			219	11
			253	2
			256	22
80204	B1821BH050C400N	5305-00-071-2079	209	16
80204	B1821BH050C425N	5305-00-071-1783	211	1
80204	B1821BH050C500N	5305-00-071-2083	298	22
80204	B1821BH050C550N	5305-00-071-2084	261	16
80204	B1821BH050F200N	5305-00-719-5238	166	5
80204	B1821BH063C125N	5305-00-724-7219	199	17
80204	B1821BH063C200N	5305-00-724-7222	194	2
			194	2
80204	B1821BH063C550N	5305-00-732-9207	159	8
80204	B1821BH075C125N	5305-00-947-4352	200	6
80204	B1821BH075C225N	5305-00-900-0576	253	16
80204	B1821BH075C250N	5305-00-922-7994	207	1
80204	B1821BH075C325N	5305-00-947-4355	25	36
80204	B1821BH075F275N	5305-00-926-1826	361	5
81361	B5-19-1071	4730-01-102-1556	398L	6
81361	B5-19-1663	6150-01-005-4773	398A	43
			398D	22
			398H	27
			398J	35
			398P	45
			398T	11
81361	B5-19-1676-1	4730-00-808-5090	398R	23
81361	B5-19-1676-2	0	398B	29
			398E	5
			398G	16
			398I	18
			398K	15
			398M	24
			398N	17
			398R	20
81361	B5-19-1767	6150-01-032-9946	398D	15
			398L	15
			398P	17
81361	B5-19-1768	6150-01-032-4556	398A	2
			398D	2
			398J	29
			398L	11
			398P	13
81361	B5-19-1829	4240-00-007-9453	398A	29
			398C	25
			398G	6
			398H	30
			398J	19
			398L	26
			398P	25
			398R	10
81361	B5-19-1831	5340-00-595-5208	398A	28
			398C	24
			398G	9
			398H	31
			398J	16
			398L	25
			398P	30
			398R	13
51829	B60-80-8301	5330-01-060-2531	174	18
			176	21
81996	B8005-16-003FN19	5935-00-614-3959	106	10

SECTION IV

TM 9-2350-261-24P
CROSS-REFERENCE INDEXES
PART NUMBER INDEX

CAGE	PART NUMBER	STOCK NUMBER	FIG.	ITEM
10855	CAC90771	4820-00-785-8153	372	11
			385	20
29372	CA1810	5325-00-925-6399	313	41
81349	CA32KFB104	5910-00-050-2023	112	8
			116	13
			119	18
			121	2
			122	8
			124	17
			429	20
99539	CBM21389	5310-00-582-5965	314	5
27191	CE55GN3A	6110-01-372-6986	417	9
80058	CG1773AU20FT	5995-00-985-7885	440	8
6666	CLB-203-16	5340-01-372-0865	413	4
81349	CO-02MOF(2/16)03		BULK	
83324	CR108SB10	5340-00-930-1615	74	4
83324	CR108SB10L	5340-00-930-1619	198	2
83324	CR1210SB17	5340-00-930-1617	197	1
83324	CR210SB12L	5340-00-930-1618	196	3
			196	3
			196	3
			197	2
			198	1
			198	1
			407	24
83324	CR2410SB17	5340-01-074-5975	25	33
83324	CR312SB16L	5340-00-921-6094	196	2
			196	2
83324	CR313SB18L	5340-00-999-5627	196	1
			196	1
			197	3
83324	CR912SB16FL	5340-01-106-7977	25	34
79396	CW226MP	2910-00-287-1912	41	8
81348	C002MOF2-16-0335		151	13
81349	C012LOF12-22-032		151	15
			BULK	
81349	C018LOF14-22-4-2		151	17
			BULK	
O6229	C1	5340-00-775-0200	105	7
			109	15
			109	15
			109	15
			111	3
			112	3
			116	5
			117	10
			120	2
			121	8
			124	4
81349	C3030	5325-00-184-9846	80	16
			116	12
16003	C43974		232	28
			241	26
			241	26
			261	2
			261	2
			BULK	
			BULK	
81361	C5-19-1175	4240-00-866-1825	398U	9
81361	C5-19-1662	5340-00-806-0022	398A	45
			398C	19
			398J	33
			398L	35

SECTION IV

TM 9-2350-261-24P
CROSS-REFERENCE INDEXES
PART NUMBER INDEX

CAGE	PART NUMBER	STOCK NUMBER	FIG.	ITEM
81361	C5-19-1662	5340-00-806-0022	398P	43
			398U	6
81361	C5-19-1756	5340-00-019-7708	398A	4
			398D	4
			398P	7
81361	C5-19-1757	5930-01-027-0980	398A	1
			398D	1
			398J	5
			398L	12
			398P	3
81361	C5-19-1773	4240-00-018-3079	398U	2
81361	C5-19-1775-1	9905-00-782-1126	398U	7
81361	C5-19-1775-2	9905-00-119-8508	398U	7
81361	C5-19-1820-2		398C	12
81361	C5-19-1827	5340-00-763-2465	398A	35
			398D	18
			398U	1
81361	C5-19-1893-30	4720-00-004-8249	398G	11
81361	C5-19-1900-2	4730-00-935-1643	398H	33
			398I	34
			398R	15
81361	C5-19-2354	4240-00-974-1237	398U	10
81361	C5-19-853	4240-00-368-6291	398U	4
81361	C5-19-876-1	4720-00-060-2732	398P	20
81361	C5-19-876-2		398J	7
			398L	34
			398P	19
81361	C5-19-876-3	4720-00-300-6464	398A	37
			398J	21
81361	C5-19-876-4	4720-00-933-5247	398A	36
			398C	7
81361	C5-19-916-1	4720-00-829-2760	398E	7
81361	C5-19-916-2	4720-00-279-0093	398H	24
			398K	18
			398R	17
81361	C5-19-916-3	4720-00-279-0094	398B	25
			398I	17
			398R	41
81361	C5-19-916-4	4720-00-829-2761	398K	35
			398N	20
81361	C5-66-269	4240-00-093-5502	398C	17
23040	C7AF10A303A	3110-00-436-7329	56	3
13445	DL-38	6230-00-086-4293	325	26
81361	D5-19-1754	4240-00-565-6059	398A	33
			398C	16
			398H	39
			398J	26
			398L	1
			398P	39
			398T	9
81361	D5-19-1772	4240-00-868-7906	398A	34
			398C	18
			398J	27
			398L	36
			398P	42
81361	D5-19-1785	4240-00-807-6858	398U	5
81361	D5-19-2350	4240-00-828-3952	398H	1
			398T	8
81361	D5-19-2353	4240-01-026-3112	398H	9
			398T	10
81361	D5-70-23	4240-00-763-2464	398C	13
46522	D55350-G1	2540-01-162-3834	333	8
			362	9

SECTION IV

TM 9-2350-261-24P
CROSS-REFERENCE INDEXES
PART NUMBER INDEX

CAGE	PART NUMBER	STOCK NUMBER	FIG.	ITEM
46522	D55350-G1	2540-01-162-3834	364	30
			366	22
			369	23
43952	D716	5365-00-341-3005	160	8
6383	EMS-A	5340-01-234-2740	428	38
26794	EN62	5940-01-K50-0284	418	3
19728	EO19522	6220-01-093-4439	398	5
0LRN7	E1FH866C01-EZT	5340-01-370-9991	412	13
81361	E13-12-111	1040-01-095-0092	439	1
89549	E30-12	4010-00-202-1678	BULK	
81361	E5-19-1782	4240-00-807-6856	398B	33
			398E	4
			398G	19
			398I	19
			398K	17
			398M	22
			398N	19
			398R	22
1276	FG1059GGG0094	4720-00-119-3722	351	16
80212	F90768		58	25
80212	F90770		58	23
80212	F90771		58	26
74545	GF5350-I	5925-01-370-0955	418	11
26794	GG1	2920-01-371-1392	425	20
73842	GWA18-6	5310-00-494-8012	226	11
78385	G484055	4520-00-312-2017	375	8
78385	G700139	6105-00-787-8532	375	12
78385	G702573	2910-00-052-0033	375	6
78385	G703647	2590-00-997-1530	375	13
19207	HE5-101	3120-00-679-9273	49	19
89749	IF316	5315-00-816-1794	49	10
			188	4
			225	16
			226	12
			227	19
			228	12
			229	16
			239	1
			270	30
			274	18
			298	15
			322	13
81349	JAN1N3164	5961-00-087-9013	150	7
81349	JAN1N3289R	5961-00-950-6570	79	8
33287	J6985-3	5120-00-227-8103	449	11
76005	J7165-1	5340-00-572-8604	159	11
2249	K-22002	2940-00-755-6584	358	13
13174	KF02-02PS	4730-00-172-1833	406	14
29372	KNL820J	5340-00-403-6393	254	28
81349	LC14CN3	6210-00-159-2299	420	13
81349	LH76/3	6210-00-836-2564	420	15
14933	L02797	5935-01-079-3228	432	11
81349	MILR1670TYPE1	4020-00-151-5098	BULK	
81349	MR26W050DCVVR	6625-00-643-1800	420	11
81349	MR26W150ACVVR	6625-00-542-1558	420	16
96906	MS122904	5340-00-634-7829	29	2
96906	MS122906	5340-00-616-4400	29	6
96906	MS15003-1	4730-00-050-4208	174	8
			176	18
			176	25
			179	11
96906	MS15003-4	4730-00-172-0028	186	18
96906	MS15570-1251	6240-00-019-0877	87	5

SECTION IV

TM 9-2350-261-24P
CROSS-REFERENCE INDEXES
PART NUMBER INDEX

CAGE	PART NUMBER	STOCK NUMBER	FIG.	ITEM
96906	MS15570-1251	6240-00-019-0877	88	4
			90	5
			404	5
96906	MS15570-623	6240-00-019-3093	91	13
			404	3
96906	MS15795-711	5310-00-656-0110	331	20
96906	MS15795-807	5310-00-880-5978	85	19
			329	10
96906	MS15795-809	5310-00-550-5054	254	19
96906	MS15795-810	5310-00-582-5677	295	6
96906	MS15795-812	5310-00-625-5756	246	7
96906	MS15795-814	5310-00-773-7618	248	22
			254	39
			295	4
96906	MS15795-842	5310-00-883-9384	37	12
96906	MS15795-903	5310-00-045-5202	338	14
			346	24
			395	20
			41	19
96906	MS16286-3	5310-01-156-7704	41	19
96906	MS16535-120	5320-00-948-7333	433	11
96906	MS16535-251	5320-00-270-6319	16	10
96906	MS16555-29	5315-00-060-5393	153	14
96906	MS16555-329	5315-00-821-1225	239	16
96906	MS16555-351	5315-00-815-9365	248	27
96906	MS16555-360	5315-00-846-2042	239	18
96906	MS16555-64	5315-00-928-9535	246	18
96906	MS16555-655	5315-00-828-4485	248	30
96906	MS16555-667	5315-00-838-4586	317	33
96906	MS16562-23	5315-00-844-4789	325	16
			326	15
			392	8
96906	MS16562-25	5315-00-844-4790	392	8
96906	MS16562-27	5315-00-844-3956	236	5
			251	22
			298	7
			215	24
96906	MS16562-28	5315-00-616-4261	215	24
96906	MS16562-29	5315-00-837-4545	22	2
			25	6
			153	30
96906	MS16562-35	5315-00-814-3530	269	19
			252	7
96906	MS16562-36	5315-00-810-3701	252	7
96906	MS16562-37	5315-00-843-7987	298	18
96906	MS16562-38	5315-00-810-3702	153	19
			213	12
			270	2
			225	4
96906	MS16562-51	5315-00-809-8786	228	24
			298	11
			262	21
			262	21
			265	12
96906	MS16562-52	5315-00-836-9628	389	5
			152	3
96906	MS16562-65	5315-00-844-5836	227	8
			234	18
			294	8
			215	20
			21	2
			25	7
			28	2
			33	5
96906	MS16624-1050	5365-00-803-7301	38	3
			270	28
96906	MS16624-1062	5365-00-803-7305	160	3

SECTION IV

TM 9-2350-261-24P
CROSS-REFERENCE INDEXES
PART NUMBER INDEX

CAGE	PART NUMBER	STOCK NUMBER	FIG.	ITEM
96906	MS16624-1075	5365-00-803-7303	58	7
96906	MS16624-4087	5365-00-514-0393	398A	27
			398C	23
			398G	10
			398H	32
			398J	15
			398L	23
			398P	29
			398R	14
96906	MS16625-1156	5365-00-804-2769	56	2
96906	MS16625-1175	5365-00-804-5827	186	7
96906	MS16625-1237	5365-00-804-2770	184	18
96906	MS16625-4062	5365-00-807-5332	246	20
96906	MS16842-4	4030-00-243-4438	390	14
96906	MS16997-103	5305-00-978-9397	236	17
96906	MS16997-47	5305-00-978-9357	432	31
96906	MS16997-49	5305-00-978-9359	61	8
96906	MS16997-62	5305-00-978-9385	245	23
			248	56
96906	MS16997-64	5305-00-978-9382	319	19
96906	MS16997-65	5305-00-978-9383	246	10
96906	MS16997-66	5305-00-978-9384	319	23
96906	MS16997-79	5305-00-983-5347	55	8
96906	MS16997-99	5305-00-978-9394	313	22
96906	MS16998-43	5305-00-983-6660	248	26
96906	MS16998-97	5305-00-983-7456	448	5
96906	MS171533	5315-00-619-0899	240	10
96906	MS171541	5315-00-807-0928	346	8
96906	MS17796-49	3120-00-782-5595	280	1
96906	MS17829-3C	5310-00-689-3877	112	5
			120	17
96906	MS17830-3C	5310-00-436-3290	346	5
96906	MS17984-620	5315-00-933-3195	324	7
96906	MS17984-625	5315-00-854-3174	324	4
96906	MS17984-650	5315-00-904-6834	265	17
96906	MS17984-831	5315-01-022-9165	282	31
96906	MS17984C683	5315-01-022-9164	280	19
96906	MS17985-829	5315-01-009-7342	232	26
			238	10
			241	27
			250	19
96906	MS17986-845	5315-00-916-6582	261	4
96906	MS17988-826	5315-01-022-8271	279	12
96906	MS17988C610	5315-00-935-8804	216	6
96906	MS17990C622	5315-01-087-7618	271	25
96906	MS17990C818	5315-01-070-6728	256	25
96906	MS18003-4811	6240-00-368-4972	86	21
96906	MS18015-2	5340-00-178-7870	322	4
96906	MS18015-3	5340-00-237-6254	322	12
96906	MS18153-63	5305-00-914-6131	186	8
			209	12
			210	2
			210	15
			237	18
96906	MS1B154-113	5305-00-915-8087	42	24
			48	20
			199	19
			206	4
			222	9
			284	6
			311	8
			394	5
			405	13

SECTION IV

TM 9-2350-261-24P
CROSS-REFERENCE INDEXES
PART NUMBER INDEX

CAGE	PART NUMBER	STOCK NUMBER	FIG.	ITEM			
96906	MS18154-58	5305-00-115-9526	310	28			
			398	11			
96906	MS18154-59	5305-01-010-2362	25	21			
			25	21			
			50	5			
			149	9			
			174	7			
			176	12			
			215	3			
			319	17			
			445	6			
			446	3			
			96906	MS18154-60	5305-00-942-2196	10	11
						18	17
						35	7
						51	5
						75	8
						152	2
						157	12
202	19						
204	15						
220	5						
229	31						
230	13						
232	18						
234	19						
235	8						
238	14						
239	6						
242	14						
277	1						
285	22						
286	13						
288	1						
289	14						
290	7						
296	9						
296	9						
297	12						
299	3						
309	17						
317	10						
318	4						
319	3						
320	30						
325	1						
333	2						
352	5						
362	3						
364	4						
366	4						
367	14						
369	19						
374	31						
394	19						
395	14						
407	33						
96906	MS18154-67	5305-00-152-6326	398	1			
96906	MS18229-03CR	5365-01-315-8396	42	4			
96906	MS19059-2416	3110-00-100-6153	355	18			
96906	MS19060-4814	3110-00-198-1050	47	7			
96906	MS20002-10	5310-00-149-9126	183	10			
96906	MS20002-6	5310-00-149-9130	20	3			

SECTION IV

TM 9-2350-261-24P
CROSS-REFERENCE INDEXES
PART NUMBER INDEX

CAGE	PART NUMBER	STOCK NUMBER	FIG.	ITEM
96906	MS20002-6	5310-00-149-9130	202	2
			204	2
96906	MS20066-171	5315-00-814-9424	58	14
96906	MS20066-184	5315-00-720-7038	160	10
96906	MS20066-191	5315-00-682-1811	57	4
96906	MS20066-80	5315-00-761-1680	48	17
96906	MS20067-119	5315-01-006-2181	249	6
96906	MS20230BS3	5325-00-291-0293	324	17
96906	MS20392-12C101	5315-00-834-1160	229	19
96906	MS20392-13C21	5315-01-287-3003	413	14
96906	MS20392-2C25	5315-00-811-1233	230	17A
			234	6
			235	6
96906	MS20392-3C21	5315-00-857-2480	74	25
96906	MS20392-3C33	5315-00-081-7016	334	4
96906	MS20392-3C41	5315-00-811-9105	153	26
			442	14
			398H	34
			398T	3
96906	MS20392-3C49	5315-00-811-9110	285	5
			290	17
			296	2
			299	5
			310	30
			315	
96906	MS20392-4C27	5315-00-957-7056	165	3
96906	MS20392-4C63	5315-00-781-6525	320	9
96906	MS20392-4C65	5315-00-903-5939	317	31
			318	14
			318	27
96906	MS20392-4C69	5315-00-983-7402	319	5
96906	MS20392-5C107	5315-00-999-4235	322	6
96906	MS20392-5C115	5315-00-903-5926	248	23
96906	MS20392-5C17	5315-00-081-7028	47	12
96906	MS20392-5C23	5315-00-075-5828	264	5
96906	MS20392-5C25	5315-00-081-7032	188	15
96906	MS20392-5C29	5315-00-825-8353	47	13
			212	3
			274	19
96906	MS20392-5C45	5315-00-905-4450	250	21
96906	MS20392-5C47	5315-00-957-0765	317	2
			317	12
96906	MS20392-5C55	5315-00-957-0764	23	6
96906	MS20392-5C57	5315-00-957-9395	246	24
			251	25
96906	MS20392-5C63	5315-00-903-5931	246	39
			251	6
96906	MS20392-5C69	5315-00-957-9386	276	5
96906	MS20392-5C81	5315-00-951-7541	239	12
96906	MS20392-5C87	5315-00-951-7543	317	37
			318	18
			318	33
96906	MS20392-6C29	5315-00-903-5921	272	8
96906	MS20392-6C57	5315-01-175-2140	267	12
96906	MS20392-7C37	5315-00-081-7042	186	
			187	14
			225	22
			227	20
			228	11
			229	17
96906	MS20392-7C43	5315-00-957-0759	272	10
96906	MS20392-7C49	5315-00-087-4648	229	26
96906	MS20392-7C67	5315-00-825-8336	298	14

SECTION IV

TM 9-2350-261-24P
CROSS-REFERENCE INDEXES
PART NUMBER INDEX

CAGE	PART NUMBER	STOCK NUMBER	FIG.	ITEM
96906	MS20392-7C73	5315-00-812-7427	227	21
96906	MS20392-7C79	5315-00-957-9389	226	5
96906	MS20392-7C85	5315-00-088-9749	264	13
96906	MS20392-7C95	5315-00-957-9388	270	13
96906	MS20392-7C97	5315-00-988-7417	238	17
			242	17
96906	MS20392-8C51	5315-00-904-1651	225	20
96906	MS20392-8C61	5315-00-087-4649	229	4
96906	MS20392-9C43	5315-00-904-2816	56	8
96906	MS20392-9C45	5315-00-964-0804	346	12
96906	MS20392-9C55	5315-00-957-9368	326	22
96906	MS20392-9C57	5315-00-060-6987	346	21
			347	1
96906	MS20392-9C63	5315-00-057-4504	50	19
96906	MS20392-9C65	5315-00-781-7112	346	14
			347	11
96906	MS20426AD3-10	5320-00-619-4099	254	31
96906	MS20426AD3-5	5320-00-117-6939	313	6
96906	MS20426AD3-6	5320-00-584-0672	329	12
96906	MS20426AD3-7	5320-00-117-6941	254	12
			313	18
96906	MS20426AD3-8	5320-00-117-6942	254	26
96906	MS20426AD4-13	5320-00-370-2599	279	26
96906	MS20426AD4-8	5320-00-117-6953	313	3
96906	MS20426AD4-9	5320-00-619-4093	254	34
			313	14
96906	MS20426AD5-11	5320-00-177-7587	231	6
96906	MS20426AD5-16	5320-00-117-6891	231	7
96906	MS20427F3-6	5320-00-270-2953	254	38
96906	MS20427F4-5	5320-00-243-3933	281	9
96906	MS20427F4-6	5320-00-118-1973	281	13
96906	MS20470AD3-5	5320-00-117-6816	279	27
96906	MS20470AD4-6	5320-00-117-6828	283	5
96906	MS20470AD6-10	5320-00-721-9062	161	23
96906	MS20470AD6-7	5320-00-754-0992	366	21
96906	MS20470AD8-8	5320-00-117-6787	291	8
96906	MS20470A6-8	5320-00-242-1578	51	15
96906	MS2J470D6-6	5320-00-117-5853	291	6
96906	MS20500-624	5310-00-297-8380	50	11
96906	MS20600B4W3	5320-00-582-3521	415	12
96906	MS20604S4W3		322	5
96906	MS20613-4P7	5320-00-855-7392	47	20
96906	MS20639-133		417	13
96906	MS20659-101	5940-00-113-3137	447	10
96906	MS20659-102	5940-00-113-3138	447	9
96906	MS20659-104	5940-00-107-1481	34	11
			36	18
			92	10
			118	22
			133	10
			336	2
96906	MS20659-107	5940-00-113-9824	114	6
			115	27
			129	7
			151	6
96906	MS20659-110	5940-00-115-4992	423	12
96906	MS20659-111	5940-00-115-2678	106	21
			150	9
96906	MS20659-112	5940-00-115-4995	106	22
			423	10
96906	MS20659-114	5940-00-115-0776	64	13
			118	15
			418	9

SECTION IV

TM 9-2350-261-24P
CROSS-REFERENCE INDEXES
PART NUMBER INDEX

CAGE	PART NUMBER	STOCK NUMBER	FIG.	ITEM
96906	MS20659-117	5940-00-115-5000	134	12
			135	16
			425	11
96906	MS20659-118	5940-00-115-2684	64	8
			70	3
			70	5
			71	3
			101	7
			101	13
			101	16
			101	16
			106	2
			135	15
			96906	MS20659-120
418	6			
96906	MS20659-127	5940-00-113-3147	425	
			114	18
96906	MS20659-128	5940-00-113-9820	371	3
			110	20
96906	MS20659-129	5940-00-114-1314	115	33
			118	37
			123	20
			370	15
			79	17
			114	8
			115	30
			129	10
			151	3
			407	4
96906	MS20654-135	5940-00-115-5001	423	18
			64	5
			64	
96906	MS20659-136	5940-00-115-2686	102	19
			417	12
			419	25
			118	5
			150	5
			151	4
			423	6
			430	11
			423	20
			417	27
96906	MS20659-140	5940-00-115-0763	419	25
			118	5
96906	MS20659-141	5940-00-113-9825	150	5
			151	4
96906	MS20659-143	5940-00-115-2676	423	6
			430	11
			423	20
			417	27
			419	18
			64	4
			416	28
			425	9
			398Q	9
			425	2
96906	MS20659-165	5940-00-113-0954	425	12
			425	12
96906	MS20822-10D	4730-00-287-1028	356	12
			33	18
96906	MS20823-10	4730-00-231-3963	356	6
			351	20
96906	MS20823-6D	4730-00-186-9950	16	2
			39	17
96906	MS20826-6D	4730-00-855-0673	169	6
			356	14
96906	MS20913-1S	4730-00-221-2136	20	
			24	11
96906	MS20913-10S	4730-00-221-2142	29	10
			39	15
96906	MS20913-16D	4730-00-287-2183	42	21
			358	15
96906	MS20913-2D	4730-00-223-9268	20	
			24	11
96906	MS20913-2S	4730-00-221-2137	29	10
			39	15
96906	MS20913-2S	4730-00-221-2137	42	21
			358	15

SECTION IV

TM 9-2350-261-24P
CROSS-REFERENCE INDEXES
PART NUMBER INDEX

CAGE	PART NUMBER	STOCK NUMBER	FIG.	ITEM
96906	MS20913-2S	4730-00-221-2137	372	9
96906	MS20913-4	4730-00-188-3515	24	8
			36	16
96906	MS20913-4S	4730-00-221-2139	34	22
			168	1
96906	MS20913-8S	4730-00-221-2141	398K	20
			398N	18
96906	MS21043-3	5310-00-844-3302	280	3
96906	MS21044N04	5310-00-088-0551	80	6
			119	13
			146	8
			150	11
			266	8
			301	8
			405	23
			414	12
			415	16
			418	15
			419	4
			420	10
			424	14
			428	21
			431	11
			432	7
			432	18
			433	3
			434	11
			435	2
			446	5A
			447	5
96906	MS21044N06	5310-00-081-8087	70	30
			73	22
			80	19
			109	12
			112	11
			116	9
			119	4
			120	12
			122	13
			124	20
			130	12
			269	25
			277	31
			279	22
			395	19
			416	22
			418	14
			419	9
			420	5
			425	18
			426	17
			430	20
			432	23
96906	MS21044N08	5310-00-811-3494	12	3
			68	7
			73	18
			76	19
			70	13
			97	18
			98	3
			148	5
			413	2
			428	32

SECTION IV

TM 9-2350-261-24P
CROSS-REFERENCE INDEXES
PART NUMBER INDEX

CAGE	PART NUMBER	STOCK NUMBER	FIG.	ITEM
96906	MS21044N08	5310-00-811-3494	447	
			358C	13
96906	MS21044N10	5310-00-982-6809	181	4
			182	3
			183	9
			222	35
			223	10
96906	MS21044N3	5310-00-877-5797	17	4
			18	21
			19	6
			19	16
			25	19
			46	17
			49	2
			53	25
			70	10
			73	29
			76	7
			80	17
			82	8
			99	20
			103	4
			103	4
			105	1
			109	9
			111	6
			112	21
			113	4
			117	4
			117	5
			120	22
			122	22
			124	7
			126	1
			145	7
			149	6
			157	17
			202	36
			279	6
			289	10
			290	1
			302	10
			302	34
			307	4
			309	4
			330	5
			349	13
			352	8
			361	18
			368	16
			372	8
			376	4
			381	11
			385	31
			397	29
			407	27
			416	12
			417	3
			418	4
			423	3
			425	19
			428	38B
			431	21

SECTION IV

TM 9-2350-261-24P
CROSS-REFERENCE INDEXES
PART NUMBER INDEX

CAGE	PART NUMBER	STOCK NUMBER	FIG.	ITEM
96906	MS21044N3	5310-00-877-5797	434	1
			438	8
			446	22
			398A	31
			398B	34
			398D	26
			398F	29
			398O	1
			398P	36
			398R	30
			96906	MS21044N4
77	15			
146	9			
199	7			
248	51			
254	20			
268	18			
270	9			
287	2			
294	15B			
333	7			
362	8			
391	6			
446	35			
398A	21			
3988	10			
398C	11			
398O	25			
398E	11			
398F	2			
398M	2			
398O	30			
398P	41			
96906	MS21044N5	5310-00-088-0553	23	14
			188	6
			271	31
96906	MS21044N6	5310-00-950-0039	51	29
			57	7
			154	3
			184	24
			185	18
			186	5
			237	15
			241	15
			244	26
			245	14
			250	3
			260	5
			260	5
			271	12
			273	15
			273	15
			274	15
			275	5
			276	10
			326	9
			364	9
398A	20			
398P	31			
96906	MS21044N7	5310-00-088-0552	186	14
			254	30
96906	MS21044NB	5310-00-877-5795	166	9
			185	17

SECTION IV

TM 9-2350-261-24P
CROSS-REFERENCE INDEXES
PART NUMBER INDEX

CAGE	PART NUMBER	STOCK NUMBER	FIG.	ITEM
96906	MS21044N8	5310-00-877-5795	187	17
			188	16
			200	11
			201	5
			201	5
			230	15
			263	20
			270	33
			254	37
			254	35
96906	MS21060L4	5310-00-779-6689	254	37
96906	MS21070L6	5310-00-587-6631	254	35
96906	MS21076L08	5310-00-771-7361	329	13
96906	MS21076L4	5310-00-771-7359	254	11
			254	25
96906	MS21076L5	5310-00-769-3142	313	7
			313	15
96906	MS21083C4	5310-00-897-6145	184	2
			185	13
96906	MS21083N10	5310-00-925-9642	56	9
96906	MS21083N12	5310-00-939-0783	60	6
			150	13
96906	MS21083N14	5310-00-942-5183	282	22
			381	
96906	MS21083N16	5310-00-776-1963	174	12
96906	MS21083N3	5310-00-902-6676	7	6
			46	19
			47	2
			51	22
			72	11
			92	3
			300	18
			300	24
			303	2
			424	3
			427	8
			428	33
			432	2
96906	MS21083N4	5310-00-903-8282	95	15
			97	27
			232	15
			250	26
96906	MS21083N5	5310-00-660-3381	48	12
			48	25
			90	9
			97	
			100	15
			152	11
96906	MS21083N6	5310-00-926-1852	99	8
			170	5
			209	8
			210	3
			210	13
			214	5
			268	3
			291	2
			292	5
96906	MS21083N8	5310-00-902-9369	215	10
96906	MS21090-349	5305-00-144-0538	282	5
96906	MS21103D38	5340-00-689-3893	36	21
96906	MS21266-3N	5325-00-926-1394	100	10
			254	23
			429	2
			398S	21
96906	MS21266-4N	5325-00-923-9512	433	14

SECTION IV

TM 9-2350-261-24P
CROSS-REFERENCE INDEXES
PART NUMBER INDEX

CAGE	PART NUMBER	STOCK NUMBER	FIG.	ITEM
96906	MS21266-4N	5325-00-923-9512	398S	20
96906	MS21304-3	5310-00-221-4678	325	14
96906	MS21318-1	5305-00-253-5603	161	12
			163	
			168	8
96906	MS21318-21	5305-00-253-5615	231	9
			339	2
			339A	2
96906	MS21318-3	5305-00-253-5605	339	2
96906	MS21318-46	5305-00-253-5625	392	11
96906	MS21318-47	5305-00-253-5626	193	11
96906	MS21322-17	5340-00-782-7563	12	4
96906	MS21322-48	5340-00-050-2760	331	3
96906	MS21333-100	5340-00-809-1492	121	10
			145	1
			429	16
96906	MS21333-104	5340-00-088-1254	429	21
96906	MS21333-105	5340-00-809-1494	368	9
			426	14
			431	7
96906	MS21333-106	5340-00-984-8541	33	19
			422	
96906	MS21333-111	5340-00-057-3037		3
			8	2
96906	MS21333-114	5340-00-057-3052		16
96906	MS21333-116	5340-00-764-7052	119	10
			378	8
			381	16
			384	15
96906	MS21333-121	5340-00-954-6014	88	
			120	7
			147	4
96906	MS21333-125	5340-00-725-5280	10	14
96906	MS21333-128	5340-00-702-2848	157	
			170	20
			350	9
96906	MS21333-50	5340-00-725-5279	348	10
96906	MS21333-59	5340-00-720-6213	9	7
96906	MS21333-69	5340-00-764-7051	117	2
			338	32
			379	6
			382	6
			385	12
96906	MS21333-81	5340-00-922-6302	117	3
			330	9
			331	3
96906	MS21333-97	5340-00-080-9853	370	27
96906	MS21334-26	5340-00-901-8132	365	15
			379	13
96906	MS21334-29	5340-00-458-2028	365	12
96906	MS2133433	5340-00-051-0660	33	2
96906	MS21334-34	5340-00-731-9611	157	14
96906	MS21334-35	5340-00-764-7053	378	15
			384	5
			430	
96906	MS21334-38		398R	34
	MS21907-6	4730-00-203-7487	361	37
			368	5
96906	MS21908-6	4730-00-541-6478	24	16
			26	14
			365	4
			379	9
			382	9

SECTION IV

TM 9-2350-261-24P
CROSS-REFERENCE INDEXES
PART NUMBER INDEX

CAGE	PART NUMBER	STOCK NUMBER	FIG.	ITEM
96906	MS21908-6	4730-00-541-6478	385	16
96906	MS21908-8	4730-00-203-3689	24	17
			26	15
96906	MS21919DG34	5340-00-598-9801	429	17
96906	MS21919D8	5340-00-726-9316	112	4
			117	7
			124	22
96906	MS21919WCH12	5340-01-139-9587	354	21
96906	MS21919WDF10	5340-00-721-8015	27	11
			112	6
			117	8
			126	2
96906	MS21919WDG10	5340-00-584-6556	27	19
			40	9
			113	8
			335	14
			338	29
			348	14
			361	11
			363	24
			368	18
			379	2
			382	2
			385	9
			406	7
96906	MS21919WDG11	5340-00-664-8163	112	9
			116	6
			122	9
			124	16
			228	3
			437	9
			438	12
96906	MS21919WDG12	5340-00-286-9427	24	3
			31	5
			36	5
			348	9
			407	40
			440	15
96906	MS21919WDG13	5340-00-286-9421	112	16
			113	11
			116	11
			122	16
			346	19
			347	15
			407	39
			408	10
96906	MS21919WDG14	5340-00-286-9424	398S	9
96906	MS21919WDG15	5340-00-664-8164	33	20
			440	3
96906	MS21919WDG16	5340-00-286-9418	52	15
			80	4
			103	14
			109	7
			111	13
			120	16
			378	10
			381	20
			384	18
			438	9
96906	MS21919WDG18	5340-00-200-7449	7	10
			109	7
96906	MS21919WDG20	5340-00-664-8188	7	7
			111	14

SECTION IV

TM 9-2350-261-24P
CROSS-REFERENCE INDEXES
PART NUMBER INDEX

CAGE	PART NUMBER	STOCK NUMBER	FIG.	ITEM			
96906	MS21919WDG20	5340-00-664-8188	335	6			
			338	15			
			363	11			
			378	23			
			381	24			
			384	20			
			440	14			
			96906	MS21919WDG21	5340-00-598-0622	31	4
						32	14
			96906	MS21919WDG22	5340-00-664-8165	31	6
407	38						
96906	MS21919WDG24	5340-00-200-3045	408	6			
			103	6			
			103	6			
			103	6			
			109	8			
			111	7			
			117	3			
			124	8			
			346	6			
			96906	MS21919WDG25	5340-00-514-1230	398R	25
96906	MS21919WDG26	5340-00-200-3041	103	6			
96906	MS21919WDG3	5340-00-291-5322	111	9			
			113	14			
			116	3			
			119	11			
			120	19			
			121	5			
			124	2			
			126	3			
			365	16			
			96906	MS21919WDG32	5340-00-579-9678	378	9
96906	MS21919WDG38	5340-00-527-1852	381	18			
			384	16			
			398S	27			
96906	MS21919WDG4	5340-00-291-5323	146	14			
96906	MS21919WDG40	5340-00-531-6857	192	14			
			36	9			
			120	14			
			34	20			
			37	3			
			80	23			
			103	3			
			109	16			
			111	5			
			111	5			
111	5						
117	2						
117	16						
121	9						
124	9						
145	4						
146	4						
335	28						
338	32						
349	11						
352	17						
363	28						
365	36						
439	5						
96906	MS21919WDG7	5340-00-200-8559	103	11			
			376	2			
96906	MS21919WDG8	5340-00-291-5347	105	3			

SECTION IV

TM 9-2350-261-24P
CROSS-REFERENCE INDEXES
PART NUMBER INDEX

CAGE	PART NUMBER	STOCK NUMBER	FIG.	ITEM
96906	MS21919WDG8	5340-00-291-5347	113	5
			120	24
			122	4
			352	18
			361	35
			368	31
			385	30
			406	8
			408	7
			440	1
96906	MS21919WDG9	5340-01-046-5903	105	8
			122	6
			346	1
			346	1
96906	MS21919WG10	5340-00-286-9428	438	9
			24	1
			30	19
			31	15
96906	MS21919WG12		37	5
			30	18
			37	20
96906	MS21919WG20	5340-01-1 39-4429	40	8
			10	3
96906	MS21919WG24	5340-00-291-5337	12	8
96906	MS21919WG4	5340-01-066-5075	18	2
			46	2
96906	MS21919WG40	5340-00-050-6866	53	24
96906	MS21919WG6	5340-00-664-9056	30	24
			31	8
			442	10
96906	MS21919WG8	5340-00-291-5348	30	7
96906	MS21921-6	4730-00-810-4499	31	7
			24	14
			26	11
			361	26
			365	1
			368	3
			379	7
			382	7
96906	MS21921-8	4730-00-554-8018	385	15
			24	20
			26	8
96906	MS21922-6	4730-00-554-7398	24	15
			26	12
			361	27
			365	2
			368	4
			379	8
			382	8
			385	14
96906	MS21922-8	4730-00-580-2120	24	19
96906	MS22064-5	4730-00-269-3760	26	9
			398B	26
			398E	6
			398H	2
			398H	25
			398I	1
			398K	14
			398L	5
			398M	21
			398N	3
			398R	16
96906	MS24185-D1	5945-00-500-7195	417	15

SECTION IV

TM 9-2350-251-24P
CROSS-REFERENCE INDEXES
PART NUMBER INDEX

CAGE	PART NUMBER	STOCK NUMBER	FIG.	ITEM
96906	MS24389-6	4730-00-815-3410	353	17
96906	MS24390-6	4730-00-804-8685	354	24
96906	MS24391-4	5365-00-805-1403	355	7
22995	MS24392-6	4730-00-803-5693	349	6
96906	MS24392D6	4730-00-684-6916	442	2
96906	MS24393D6	4730-00-805-2221	442	6
96906	MS243944	4730-00-720-0288	192	12
96906	MS24394-6	4730-00-805-2222	349	1
			352	9
96906	MS24395-6	4730-00-087-0387	354	14
96906	MS24399-15	4730-00-089-3293	348	16
			350	8
96906	MS24402-6	4730-00-804-7943	354	8
96906	MS24403-6	4730-00-803-1145	354	18
96906	MS24509-A-10	5925-00-837-8964	420	25
96906	MS245184	4730-00-702-2847	53	1
			374	7
96906	MS24519-4	4730-00-080-7042	53	15
96906	MS24519-8	4730-00-773-1253	374	13
			378	20
			381	30
			384	28
96906	MS24521-4	4730-01-159-9734	378	13
			381	22
			384	4
96906	MS24522-1	4730-00-080-9847	406	20
96906	MS24522-12	4730-01-301-4254	52	17
96906	MS24522-24	4730-00-842-2598	378	7
			381	15
			384	14
96906	MS24522-4	4730-00-080-7043	52	3
96906	MS24523-22	5930-00-683-1628	420	24
96906	MS24524-21	5930-00-655-4248	420	7
96906	MS24524-22	5930-00-655-4247	435	9
96906	MS24532-2 REV G	6625-01-086-9580	68	6
96906	MS24537-1	6685-00-814-5271	93	1
96906	MS24543-2	6625-00-936-2139	68	11
96906	MS24544-2	6680-00-933-3600	68	9
96906	MS24585-1281	5360-00-182-9953	334	2
96906	MS24585-1316	5360-00-182-9622	367	7
			367	22
96906	MS24585-1378	5360-00-055-2435	242	2
			251	2
96906	MS245851527	5360-00-453-7476	248	16
96906	MS24585C181	5360-00-897-6014	85	21
96906	MS24617-1	5305-00-679-3825	334	6
			398U1	8
96906	MS2462913	5305-00-828-9821	392A	11
96906	MS2462423	5305-00-855-0972	435	4
96906	MS24665132	5315-00-839-2325	18	8
			46	10A
			74	23
			74	25
			153	27
			230	10
			234	10
			235	4
			262	22
			263	12
			265	14
			285	4
			290	18
			296	1

SECTION IV

TM 9-2350-261-24P
CROSS-REFERENCE INDEXES
PART NUMBER INDEX

CAGE	PART NUMBER	STOCK NUMBER	FIG.	ITEM			
96906	MS24665-132	5315-00-839-2325	299	4			
			310	29			
			315	2			
			334	9			
			413	15			
			442	16			
			398H	35			
			398T	2			
			96906	MS24665-134	5315-00-839-5820	38	11
						46	
202	4						
204	4						
305	12						
325	15						
359	9						
96906	MS24665-151	5315-00-815-1405				85	18
						248	14
						320	24
96906	MS24665155	5315-00-234-1856	160	15			
96906	MS24665-281	5315-00-839-2326	153	23			
96906	MS24665-283	5315-00-842-3044	271	14			
			304	15			
			313	10			
			23	10			
			47	11			
			49	13			
			49	13			
			165				
			188	13			
			212	5			
			238	20			
			239	17			
			242	16			
			246	26			
			250	20			
			251	24			
			252	6			
			263	15			
			264	3			
			264	3			
			267	11			
			272	16			
			273	9			
			273	9			
			274	14			
			276	4			
			277	6			
			96906	MS24665-291	5315-00-019-0777	56	22
96906	MS24665-300	5315-00-234-1863	50	3			
96906	MS24665-302	5315-00-234-1864	272	9			
			317	4			
			317	14			
			317	32			
			318	15			
			318	30			
			320				
			319	6			
			96906	MS24665-315	5315-00-187-9376	248	20
			96906	MS24665-353	5315-00-839-5822	47	17
96906	MS24665-353	5315-00-839-5822	50	16			
			56				
			225	17			
			264	21			

SECTION IV

TM 9-2350-261-24P
CROSS-REFERENCE INDEXES
PART NUMBER INDEX

CAGE	PART NUMBER	STOCK NUMBER	FIG.	ITEM
96906	MS24665-353	5315-00-839-5822	346	11
			347	2
96906	MS24665-355	5315-00-012-0123	193	5
			262	20
			326	24
			396	7
96906	MS24665-357	5315-00-298-1481	212	10
			214	8
			282	35
96906	MS24665-370	5315-00-236-8359	211	10
96906	MS24665-419	5315-00-187-9550	56	18
			195	7
			195	7
96906	MS24665-443	5315-00-236-8372	173	7
			173	7
96906	MS24665-493	5315-00-018-7988	263	13
96906	MS24665-498	5315-00-849-9854	174	17
			176	15
96906	MS24665-628	5315-00-846-0126	193	14
96906	MS24665-69	5315-00-828-8190	367	8
			367	23
96906	MS24677-23	5305-00-068-0540	29	3
96906	MS24677-25	5305-00-543-5795	160	2
96906	MS24677-26	5305-00-087-2996	28	7
			39	10
96906	MS24679-5	5310-00-984-3805	92	7
96906	MS24680-3	5310-01-244-1062	303	23
96906	MS24693-C54	5305-00-088-9668	248	18
96906	MS24693-S119	5305-00-067-9847	275	17
96906	MS24693S25	5305-00-051-6521	248	55
96906	MS24693S96	5305-00-782-8408	224	3
96906	MS25036-101	5940-00-813-0698	94	2
			417	20
			419	32
			435	10
96906	MS25036-103	5940-00-143-4771	417	24
96906	MS25036-106	5940-00-283-5280	141	2
			151	12
			337	5
			417	16
			419	32A
			421	20A
			424	13
			431	12
			432	5
			434	12
96906	MS25036-107	5940-00-113-8179	92	9
			374	2
96906	MS25036-108	5940-00-143-4780	142	8
			377	4
			417	21
96906	MS25036-109	5940-00-283-5281	138	2
96906	MS25036-110	5940-00-143-4793	142	7
96906	MS25036-112	5940-00-143-4794	417	29
96906	MS25036-115	5940-00-143-5284	417	25
96906	MS25036-118	5940-00-557-4345	79	18
96906	MS25036-119	5940-00-114-1310	417	22
96906	MS25036-123	5940-00-557-4341	423	14
96906	MS25036-133	5940-00-115-5006	70	32
			101	10
			101	13
			137	2
96906	MS25036-136	5940-00-113-9835	417	23

SECTION IV

TM 9-2350-261-24P
CROSS-REFERENCE INDEXES
PART NUMBER INDEX

CAGE	PART NUMBER	STOCK NUMBER	FIG.	ITEM
96906	MS25036-150	5940-00-113-8184	417	28
96906	MS25036-153	5940-00-143-4774	337	4
			417	30
96906	MS25036-154	5940-00-230-0515	118	40
			140	6
			374	3
			397	31
			399	10
			402	
96906	MS25036-155	5940-00-660-3633	358A	8
96906	MS25036-156	5940-00-143-4775	419	23
			358C	6
96906	MS25036-157	5940-00-143-4777	69	15
96906	MS25042-14DA	5935-01-175-8420	145	8
			146	12
96906	MS25042-18DA	5935-00-161-3096	392A	3
96906	MS25043-18DA	5935-01-175-8419	392A	12
96906	MS25043-20DA	5935-00-221-8620	79	20
			424	21
			432	20
96906	MS25043-22DA	5935-01-176-1700	112	13
			122	12
			124	19
			424	18
			431	17
			432	9
			434	8
96906	MS25043-24DA		432	21
96906	MS25082-10	5310-00-721-8000	443	18
96906	MS25082-11	5310-00-685-6967	411	5
96906	MS2508911F-1	5930-01-060-9320	329	4
96906	MS25231-1829	6240-00-266-9940	67	8
			67	12
			74	9
			74	15
96906	MS25231-1873	6240-00-419-3185	397	21
96906	MS25231-313	6240-00-155-8714	337	3
96906	MS25237-387	6240-00-763-7744	329	6
96906	MS25251-12	5935-00-565-9503	144	14
96906	MS27130-S15	5310-00-121-7753	424	2
96906	MS27130CR32	5310-01-041-9642	310	9
96906	MS27142-2	5935-00-462-6603	126	8
96906	MS27144-1	5935-00-167-7775	126	6
96906	MS27144-2		79	22
96906	MS27145-1	5935-00-767-7936	107	3
			108	26
			118	23
			130	7
			131	4
96906	MS27147-1	5935-00-900-6281	130	2
			421	48D
			429	15
			396A	15
			398D	16
			398F	40
			398G	23
			398J	13
			398L	9
			398P	15
96906	MS27148-1	5999-00-925-6495	66	8
			107	8
			110	7
			114	29

SECTION IV

TM 9-2350-261-24P
CROSS-REFERENCE INDEXES
PART NUMBER INDEX

CAGE	PART NUMBER	STOCK NUMBER	FIG.	ITEM			
96906	MS27148-1	5999-00-925-6495	115	23			
			118	31			
			123	7			
			125	7			
			376	14			
			358C	3			
			398Q	4			
			398Q	4			
			96906	MS27148-2	5999-00-057-2929	65	5
						69	12
70	17						
73	10						
92	15						
107	5						
108	1						
110	10						
114	24						
115	21						
118	29						
123	10						
128	2						
132	7						
133	9						
139	2						
140	7						
141	9						
147	6						
153	2						
365	21						
370	7						
370	18						
382	23						
385	7						
397	8						
399	15						
400	2						
401	5						
402	6						
421	12						
96906	MS27148-3	5999-00-926-3144				358A	4
						95	9
						142	6
						143	5
			151	9			
			153	2			
			446	7			
96906	MS27151-28	5310-00-985-0782	358B	7			
			443	17			
			96906	MS27183-10	5310-00-809-4058	18	9
						19	14
						30	26
						31	41
						32	5
						46	23
						53	20
	59	2					
	66	24					
	74	24					
	84	3					
	96	4					
	97	26					
	134	3					
	135	13					

SECTION IV

TM 9-2350-261-24P
CROSS REFERENCE INDEXES
PART NUMBER INDEX

CAGE	PART NUMBER	STOCK NUMBER	FIG.	ITEM
96906	MS27183-10	5310-00-809-4058	146	10
			153	28
			171	7
			184	3
			185	12
			187	10
			200	2
			201	2
			232	13
			237	22
			245	8
			248	48
			250	27
			268	17
			269	3
			270	22
			270	22
			275	22
			277	46
			282	14
			287	3
			296	38
			298	9
			300	13
			302	2
			303	9
			330	23
			334	3
			335	22
			338	24
			363	19
			374	16
			379	16
			385	25
			412	5
			416	24
			425	14
			426	12
			429	10
			445	8
			446	27
			398A	22
			398B	20
			398C	10
			398D	12
			398E	2
			398F	19
398G	2			
398H	12			
398I	10			
398J	2			
398K	2			
398L	2			
398M	18			
398N	2			
398O	7			
398R	4			
398S	13			
96906	MS27183-11	5310-00-809-3078	30	29
			31	44
			46	21
			66	24
			74	18

SECTION IV

TM 9-2350-261-24P
CROSS-REFERENCE INDEXES
PART NUMBER INDEX

CAGE	PART NUMBER	STOCK NUMBER	FIG.	ITEM			
96906	MS27183-11	5310-00-809-3078	92	6			
			95	16			
			201	12			
			221	4			
			236	27			
			242	7			
			244	17			
			248	60			
			262	4			
			263	3			
			277	28			
			278	24			
			304	2			
			328	7			
			96906	MS27183-12	5310-00-081-4219	7	18
48	13						
55	6						
60	17						
61	16						
66	16						
85	7						
97	4						
99	3						
100	2						
236	4						
248	43						
251	14						
275	11						
300	31						
96906	MS27183-13	5310-00-087-7493	313	11			
			367	9			
			367	24			
			23	15			
			82	10			
			90	8			
			184	8			
			185	6			
			96906	MS27183-14	5310-00-080-6004	10	13
						15	3
16	14						
18	13						
22	5						
23	11						
25	2						
25	2						
39	2						
41	17						
43	2						
47	24						
49	12						
50	10						
51	4						
54	4						
55	10						
58	12						
58	17						
64	10						
64	10						
79	13						
85	2						
85	2						
97	6						
99	17						

SECTION IV

TM 9-2350-261-24P
CROSS-REFERENCE INDEXES
PART NUMBER INDEX

CAGE	PART NUMBER	STOCK NUMBER	FIG.	ITEM
96906	MS27183-14	5310-00-080-6004	100	5
			101	4
			170	6
			183	6
			186	6
			188	24
			202	6
			204	8
			208	7
			210	14
			213	6
			215	4
			225	12
			227	4
			228	19
			230	14
			232	6
			234	26
			237	17
			238	22
			240	3
			241	22
			242	21
			244	
			245	2
			246	4
			250	9
			251	7
			252	12
			260	4
			260	4
			260	4
			261	13
			262	18
			263	22
			264	4
			264	4
			266	2
			267	19
			268	4
			268	4
			271	4
			273	16
			273	16
			274	8
			275	3
			276	11
			277	2
			278	19
			282	7
			286	9
			287	8
			288	2
			290	13
			291	1
			291	11
			293	14
			294	5
			296	12
			297	13
			300	4
			302	16
			303	15

SECTION IV

TM 9-2350-261-24P
CROSS-REFERENCE INDEXES
PART NUMBER INDEX

CAGE	PART NUMBER	STOCK NUMBER	FIG.	ITEM
96906	MS27183-14	5310-00-080-6004	305	11
			310	5
			314	8
			317	8
			318	2
			319	9
			320	28
			325	8
			359	11
			361	4
			367	15
			374	30
			394	14
			394	22
			395	16
			405	6
			405	20
			405	28
			406	3
			407	10
			408	21
			410	4
			411	14
			422	15
			423	27
			428	5
			445	5
			446	2
			398A	24
			398C	15
			396H	16
			398I	26
			396J	23
			398K	23
			398L	30
398P	27			
398R	43			
96906	MS27183-15	5310-00-809-4061	35	6
			45	10
			85	2
			97	9
			209	4
			210	6
			220	6
			222	18
			223	21
			232	17
			235	3
			238	4
			241	9
			265	2
			265	25
			266	5
			291	11
			292	6
			293	6
			296	27
			307	7
			307	7
			325	2
			326	2
			326	17
			328	16

SECTION IV

TM 9-2350-261-24P
CROSS-REFERENCE INDEXES
PART NUMBER INDEX

CAGE	PART NUMBER	STOCK NUMBER	FIG.	ITEM
96906	MS27163-15	5310-00-809-4061	429	
			398I	5
96906	MS27183-16	5310-00-809-4085	43	36
			60	24
			61	22
			186	15
			254	2
96906	MS27183-17	5310-00-809-5997	25	25
96906	MS27183-18	5310-00-809-5998	28	4
			38	7
			42	11
			160	14
			184	21
			167	16
			205	5
			206	3
			207	5
			207	5
			208	4
			215	11
			215	18
			216	11
			222	8
			225	8
			226	4
			227	23
			232	2
			236	10
			256	8
			261	17
			264	14
			265	5
			270	3
			270	3
			275	25
			276	17
			279	13
			282	2
			284	5
			284	5
			311	3
325	12			
326	12			
333	21			
359	5			
362	21			
364	21			
390	25			
395	35			
396	19			
405	14			
411	12			
426	4			
96906	MS27183-19	5310-00-809-3079	23	7
			220	4
			220	4
			291	15
			359	4
			367	11
96906	MS27183-2	5310-00-087-0057	394	3
			153	16
96906	MS27183-21	5310-00-823-8803	47	26
			56	10

SECTION IV

TM 9-2350-261-24P
CROSS-REFERENCE INDEXES
PART NUMBER INDEX

CAGE	PART NUMBER	STOCK NUMBER	FIG.	ITEM			
96906	MS27183-21	5310-00-823-8803	159	9			
			191	7			
			216	16			
			219	5			
			220	1			
			234	15			
			239	8			
			326	23			
			96906	MS27183-22	5310-00-951-7209	232	5
						237	25
241	8						
245	3						
246	42						
250	8						
250	8						
394	11						
96906	MS27183-25	5310-00-809-8540				282	21
96906	MS27183-27	5310-00-809-8541				104	16
			108	19			
			144	5			
			147	10			
			446	16			
96906	MS27183-3	5310-00-951-4679	146	6			
96906	MS27183-30	5310-00-983-8485	95	24			
			193	17			
96906	MS27183-4	5310-00-950-1310	266	10			
			433	5			
96906	MS27183-41	5310-00-765-3197	413	3			
96906	MS27183-42	5310-00-014-5850	19	5			
			19	17			
			51	21			
			53	26			
			58	19			
			72	10			
			135	10			
			145	5			
			147	21			
			271	22			
			279	5			
			302	35			
			303	19			
			427	7			
			446	21			
			398B	35			
			398F	35			
			398O	13			
			398R	29			
96906	MS27183-47	5310-01-312-4959	303	3			
96906	MS27183-49	5310-01-333-1883	398N	27			
96906	MS27183-5	5310-00-983-8483	269	24			
			277	4			
			334	7			
96906	MS27183-51	5310-00-619-4848	396B	51			
			398O	12			
96906	MS27183-52	5310-01-274-3255	426	7			
96906	MS27183-56	5310-01-280-5795	425	34			
			398N	29			
96906	MS27183-57	5310-01-280-5796	300	19			
			322	14			
			322	15			
			431	3			
96906	MS27183-6	5310-00-082-1404	435	5			
96906	MS27183-7	5310-00-809-8544	98	4			

SECTION IV

TM 9-2350-261-24P
CROSS-REFERENCE INDEXES
PART NUMBER INDEX

CAGE	PART NUMBER	STOCK NUMBER	FIG.	ITEM			
96906	MS27183-7	5310-00-809-8544	148	6			
			398B	17			
			398F	16			
			398K	9C			
			398M	16			
			398N	14			
			96906	MS27183-8	5310-00-809-8546	10	18
						17	3
						24	32
						27	23
						46	18
						70	9
						73	28
80	12						
92	5						
97	29						
99	19						
103	18						
105	2						
149	4						
202	35						
262	29						
263	9						
277	44						
290	2						
300	17						
300	25						
302	8						
309	2						
330	4						
397	27						
407	28						
417	4						
418	2						
424	5						
431	22						
432	30						
434	2						
96906	MS27183-9	5310-00-823-8804	398P	37			
			76	10			
			82	3			
			294	15A			
			335	4			
			338	14			
			363	10			
			381	10			
			443	6			
			96906	MS27401-32X	5945-01-275-2965	419	13
						419	29
			96906	MS27401-35X			
			96906	MS27484T16F6S	5935-01-063-9127	421	23
96906	MS27484T16F8S	5935-01-062-0532	421	18			
96906	MS27508E16B26P	5935-00-170-9768	301	6			
			414	10			
			424	26			
			415	18			
96906	MS27508E16B26S	5935-00-233-6783	424	11			
96906	MS27508E16835S	5935-00-425-2107	415	15			
96906	MS27511B16CL	5935-01-265-3083	424	19			
96906	MS27769-4	4730-00-277-6324	31	27			
96906	MS27769-5	4730-00-278-2975	163	3			
96906	MS27769-7	4730-00-640-5852	170	8			
			398B	32			
			398E	16			

SECTION IV

TM 9-2350-261-24P
CROSS-REFERENCE INDEXES
PART NUMBER INDEX

CAGE	PART NUMBER	STOCK NUMBER	FIG.	ITEM
96906	MS27769-7	4730-00-640-5852	398G	20
			398I	20
			398R	21
96906	MS27977-1B	5325-00-281-4356	328	5
96906	MS27977-3B	5325-00-276-4283	328	6
96906	MS27977-37N	5325-00-174-2882	328	9
96906	MS27977-38N	5325-00-850-7063	202	34
			290	3
			309	5
			407	32
96906	MS27980-1B	5325-00-359-6844	328	3
96906	MS27980-158	5325-00-276-4925	328	14
96906	MS27980-17B	5325-00-285-6297	362	19
			364	19
96906	MS27980-188	5325-00-904-9606	333	20
96906	MS27980-18C	5325-01-024-7624	279	4
96906	MS27980-6B	5325-00-285-6250	328	4
96906	MS28773-06	5330-00-246-6404	349	3
96906	MS28774-326	5330-00-582-2119	355	14
96906	MS28775-008	5330-00-579-3158	351	13
96906	MS28775-110	5330-00-585-6663	355	12
96906	MS28775-116	5330-00-579-3156	161	14
96906	MS28775-126		59	5
96906	MS28775-212	5330-00-579-8156	222	27
			223	19
96906	MS28775-213	5330-00-584-1038	356	18
			358	16
96906	MS28775-217	5330-00-579-7914	161	3
96906	MS28775-218	5330-00-584-0263	193	18
96906	MS28775-222	5330-00-297-9990	170	16
			355	4
			437	11
96906	MS28775-226	5330-00-576-9732	172	3
			355	6
96906	MS28775-231	5330-00-527-7025	356	7
			358	6
96906	MS28775-238	5330-00-579-7545	176	8
96906	MS28775-326	5330-00-559-6184	355	15
96906	MS28776M2-17	5330-00-822-4685	355	3
96906	MS28776M2-19	5330-00-517-0388	179	6
96906	MS28778-12	5330-00-251-8839	161	6
96906	MS28778-4	5330-00-805-2966	190	2
			191	2
			192	20
			355	8
96906	MS28778-6	5330-00-804-5695	192	6
			353	18
			356	16
96906	MS28778-8	5330-00-808-0794	355	9
96906	MS28782-3	5330-00-171-5074	351	12
96906	MS29512-06	5330-00-263-8030	406	16
96906	MS29512-12	5330-00-263-8033	157	18
			162	6
			170	13
96906	MS29513-212	5330-00-250-0226	214	11
96906	MS29513-224	5330-00-291-7342	179	7
96906	MS29513-236	5330-00-291-3069	171	8
96906	MS29513-425	5330-00-263-5172	183	7
96906	MS3102R14S1P	5935-00-824-5180	431	16
			434	15
96906	MS3102R14S7S	5935-00-755-3688	418	20
96906	MS3102R14S9P	5935-00-938-1561	435	3
96906	MS3102R16-10S	5935-00-808-7458	419	26

SECTION IV

TM 9-2350-261-24P
CROSS-REFERENCE INDEXES
PART NUMBER INDEX

CAGE	PART NUMBER	STOCK NUMBER	FIG.	ITEM
96906	MS3102R18-11PX	5935-00-894-0141	418	16
96906	MS3102R24-22P	5935-00-725-0889	432	24
96906	MS3103-12S3S	5935-00-632-3664	133	12
96906	MS3106E14-4S		429	24
96906	MS3106F24-22P	5935-01-005-9258	421	34
96906	MS3106F24-9P	5935-00-482-5002	421	43
96906	MS3106R12-5S	5935-00-850-1759	398Q	8
96906	MS3106R14S7S	5935-00-805-4991	144	2
96906	MS3108R14S6S	5935-00-835-4338	142	9
96906	MS3108R18-11S	5935-00-806-4183	392A	4
96906	MS3108R20-27P	5935-00-725-4583	405	33
96906	MS3108R36-20S		151	21
96906	MS3116P14-P5	5935-01-108-4486	446	19
96906	MS3181-14C	5935-00-899-9361	79	27
			151	11
96906	MS3348-6-8L	5999-01-167-0838	306	10
96906	MS3367-1-0	5975-00-984-6582	398	13
			422	17
			426	2
			429	3
			430	3
			432	29
			434	3
96906	MS3367-1-9	5975-00-074-2072	398A	39
			398D	20
			398J	11
			398L	8
			398P	23
96906	MS3367-2-0	5975-00-899-4606	417	18
			418	24
			419	27
			428	29
96906	MS3367-2-9	5975-00-156-3253	32	15
96906	MS3367-3-0	5975-00-985-6630	361	20
			422	18
			426	1
			428	37
			429	5
			430	4
96906	MS3367-4-0	5975-00-903-2284	417	19
			419	28
96906	MS3367-4-9	5975-00-727-5153	151	19
96906	MS3367-5-9	5975-00-111-3208	428	38A
96906	MS3367-6-0	5975-01-048-2922	430	27
96906	MS3367-7-0	5975-01-034-5871	301	3
			429	1
			430	5
			398B	41
			398E	9
			398F	27
			398K	6
			398M	33
			398N	25
			398O	16
96906	MS3367-7-9	5975-00-570-9598	112	29
			445	12
			398G	24
			398H	21
			398R	36
			3988	28
			398T	1
96906	MS3420-16	5365-00-141-6943	106	27
			108	29

SECTION IV

TM 9-2350-261-24P
CROSS-REFERENCE INDEXES
PART NUMBER INDEX

CAGE	PART NUMBER	STOCK NUMBER	FIG.	ITEM
96906	MS3420-20	5365-00-754-1562	106	26
			108	28
96906	MS3450W14S7S	5935-00-549-3279	142	2
96906	MS3450W16-12S	5935-01-238-9006	118	27
96906	MS3450W20-27S	5935-01-038-2615	407	16
			407	19
96906	MS3452W12-5P	5935-01-263-5086	418	19
96906	MS3452W14S4P	5935-01-260-9648	418	23
96906	MS3452W18-11P	5935-01-154-6264	375	
96906	MS3452W18-11S	5935-01-071-0331	419	5
96906	MS3452W20-14P	5935-01-150-8751	424	28
96906	MS3452W20-23S	5935-01-225-1986	419	
			424	30
			432	17
96906	MS3452W24-22S	5935-01-232-5284	419	
96906	MS3452W24-9P	5935-01-259-8483	432	27
96906	MS3452W24-9S	5935-01-238-8108	419	12
			432	22
96906	MS3452W28-6P	5935-01-239-3850	419	10
96906	MS3452W28-6S	5935-01-238-7403	430	16
96906	MS3456W10SL4S	5935-00-509-6194	102	2
96906	MS3456W12-5S	5935-01-147-0148	421	16
96906	MS3456W12S-3P	5935-01-092-1611	325	25
96906	MS3456W14S-1S	5935-00-221-8113	421	48
96906	MS3456W14S-5P	5935-01-092-1612	407	9
96906	MS3456W14S5S	5935-00-564-5362	407	8
96906	MS3456W14S7P	5935-00-626-3102	143	6
			430	24
96906	MS3456W18-11P	5935-01-127-2089	421	38
			392A	6
96906	MS3456W18-11S	5935-01-035-5139	336	
			371	
			377	3
			421	36
96906	MS3456W16-11SX	5935-01-159-3076	425	4
96906	MS3456W18-5P	5935-01-244-6609	408	2
96906	MS3456W18-5S	5935-01-196-6906	408	5
96906	MS3456W18-8S	5935-01-077-2622	399	5
96906	MS3456W20-23P	5935-01-259-4813	421	26
96906	MS3456W20-23S	5935-01-242-5598	407	2
96906	MS3456W20-27P	5935-00-506-6540	407	17
			407	21
96906	MS3456W20-27S	5935-00-626-3120	405	31
96906	MS3456W24-22S	5935-01-040-0463	421	32
96906	MS3456W24-9S	5935-01-260-5075	421	41
96906	MS3456W28-6P	5935-01-261-9313	421	28
96906	MS3456W28-6S	5935-01-254-5044	421	30
96906	MS3470L14-4S	5935-01-077-3188	431	13
96906	MS3470W14-5S	5935-01-107-8832	151	22
			447	8
96906	MS3476L14-4P	5935-01-062-1988	421	45
96906	MS35058-22	5930-00-655-1514	337	6
96906	MS35059-31	5930-00-615-7897	337	
96906	MS35190-225	5305-00-957-6264	146	5
96906	MS35190-226	5305-00-958-5457	405	35
96906	MS35190-237	5305-00-059-4552	92	20
96906	MS35190-254	5305-00-958-5477	413	11
96906	MS35190-255	5305-00-954-2728	98	12
96906	MS35190-258	5305-00-059-4573	98	6
96906	MS35190-273	5305-00-958-5471	24	29
			27	14
96906	MS35190-288	5305-00-958-5245	412	9
96906	MS35190-291	5305-00-958-5247	398R	6

SECTION IV

TM 9-2350-261-24P
CROSS-REFERENCE INDEXES
PART NUMBER INDEX

CAGE	PART NUMBER	STOCK NUMBER	FIG.	ITEM
96906	MS35190-292	5305-00-990-1347	98	15
			303	8
96906	MS35190-298	5305-00-959-2684	351	14
96906	MS35190-302	5305-00-088-9075	202	8
			204	5
96906	MS35190-305	5305-00-958-5469	425	22
96906	MS35190-319	5305-00-959-2723	50	7
			394	17
96906	MS35190-320	5305-00-959-2724	395	12
96906	MS35191-272	5305-00-984-7363	416	14
96906	MS35191-273	5305-00-984-7341	428	8
96906	MS35191-274	5305-00-984-7342	289	17
			349	12
			352	19
			427	10
96906	MS35191-275	5305-00-984-7351	51	20
96906	MS35191-278	5305-00-984-7352	99	18
96906	MS35191-290	5305-00-957-2639	270	18
96906	MS35191-293	5305-00-957-1497	270	18
96906	MS35191-297	5305-00-959-2694	38	5
96906	MS35191-308	5305-00-984-7350	264	20
96906	MS35191-321	5305-00-957-2646	249	17
96906	MS35191-324	5305-00-959-2704	244	23
			246	40
96906	MS35206-210	5305-00-988-1168	153	17
96906	MS35206-215	5305-00-889-2997	133	14
			447	4
96906	MS35206-216	5305-00-889-2998	431	14
			435	6
96906	MS35206-217	5305-00-889-2999	80	8
			119	12
			301	7
			367	3
			367	18
			414	
			415	
			418	17
			419	3
			424	7
			428	24
			431	18
			432	8
			432	10
			432	19
			433	8
			434	9
			446	4A
96906	MS35206-218	5305-00-983-6730	150	18
			433	6
96906	MS35206-221	5305-00-984-4978	266	3
			420	12
96906	MS35206-228	5305-00-984-4988	70	25
			73	24
			337	7
			337	7A
			415	5
			419	14
			420	17
96906	MS35206-229	5305-00-984-4989	91	11
96906	MS35206-230	5305-00-889-3000	70	26
			73	13
			277	5
			279	24

SECTION IV

TM 9-2350-261-24P
CROSS-REFERENCE INDEXES
PART NUMBER INDEX

CAGE	PART NUMBER	STOCK NUMBER	FIG.	ITEM			
96906	MS35206-230	5305-00-889-3000	418	13			
			420	19			
			430	17			
			432	15			
			96906	MS35206-231	5305-00-889-3001	109	13
96906	MS35206-232	5305-00-984-4992	116	10			
			119	3			
			120	9			
			130	11			
			269	6			
			395	22			
			416	21			
			419	8			
			426	16			
			80	22			
			112	12			
96906	MS35206-241	5305-00-984-6189	122	11			
			124	18			
			337	24			
			425	31			
			86	11			
			398B	7			
			398F	10			
			398M	10			
			398O	38			
			96906	MS35206-242	5305-00-889-3002	86	8
			96906	MS35206-243	5305-00-984-6191	67	6
96906	MS35206-244	5305-00-984-6192	73	16			
			74	11			
			74	11			
			153	12			
			337	10A			
			416	10			
			419	22A			
			358C	17			
			95	3			
			398A	6			
			398B	4			
398D	6						
398F	8						
398M	8						
398O	36						
398P	9						
96906	MS35206-245	5305-00-984-6193	67	15			
96906	MS35206-246	5305-00-984-6194	68	1			
			68	1			
			413	10			
			358C	15			
			97	19			
			301	10			
			412	11			
			414	8			
			416	2			
			424	22			
			428	36			
430	13						
98906	MS35206-247	5305-00-984-6195	12	7			
98906	MS35206-247	5305-00-984-6195	148	1			
			416	17			
			428	2			
			398A	7			
			398B	6			
			398D	7			

SECTION IV

TM 9-2350-261-24P
CROSS-REFERENCE INDEXES
PART NUMBER INDEX

CAGE	PART NUMBER	STOCK NUMBER	FIG.	ITEM			
96906	MS35206-247	5305-00-984-6195	398F	9			
			398M	9			
			398O	37			
			398P	11			
			398U	12			
96906	MS35206-248	5305-00-984-6196	68	12			
			73	17			
			76	18			
			78	12			
			413	5			
			398B	16			
			398F	15			
			398K	9B			
			398M	15			
			398N	13			
			96906	MS35206-249	5305-00-984-6197	447	3
			96906	MS35206-261	5305-00-984-6208	31	2
						32	12
271	23						
281	3						
322	10						
96906	MS35206-262	5305-00-984-6209	303	20			
			24	2			
96906	MS35206-263	5305-00-984-6210	27	17			
			29	7			
			30	21			
			31	10			
			33	4			
			34	17			
			36	7			
			37	4			
			40	7			
			46	15			
			75	16			
			77	19			
			80	5			
			95	11			
			101	2			
			101	2			
			105	6			
			109	3			
			109	3			
			111	1			
			111	1			
			112	1			
			113	1			
			116	1			
			116	1			
			117	6			
			119	6			
120	5						
121	6						
122	1						
124	5						
125	11						
134	9						
135	26						
146	3						
192	23						
283	11						
296	34						
335	15						
338	30						

SECTION IV

TM 9-2350-261-24P
CROSS-REFERENCE INDEXES
PART NUMBER INDEX

CAGE	PART NUMBER	STOCK NUMBER	FIG.	ITEM			
96906	MS35206-263	5305-00-984-6210	346	3			
			346	3			
			349	15			
			354	20			
			361	22			
			363	25			
			365	17			
			376	5			
			376	5			
			378	22			
			379	3			
			381	19			
			382	5			
			384	17			
			385	11			
			407	36			
			408	12			
			429	35			
			430	2			
			431	5			
			442	5			
			96906	MS35206-264	5305-00-984-6211	6	5
						7	9
						18	1
						34	9
						37	13
						46	12
						78	12
						105	4
						111	10
						112	26
						117	14
						121	3
122	25						
124	12						
202	37						
228	1						
330	10						
331	1						
347	17						
348	13						
349	17						
361	13						
415	11						
416	16						
425	16						
433	12						
437	7						
438	10						
438	10						
398I	16						
398R	27						
398S	11						
96906	MS35206-265	5305-00-984-6212				10	4
			24	31			
			27	22			
			97	22			
			112	10			
			120	15			
			122	10			
			124	15			
			135	8			
			149	3			

SECTION IV

TM 9-2350-261-24P
CROSS-REFERENCE INDEXES
PART NUMBER INDEX

CAGE	PART NUMBER	STOCK NUMBER	FIG.	ITEM
96906	MS35206-265	5305-00-984-6212	228	13
			277	45
			346	7
			368	35
			376	9
96906	MS35206-267	5305-00-984-6214	398S	26
			79	10
			147	22
			300	28
			302	14
			430	10
			434	17
			305	32
			36	22
			272	4
96906	MS35206-268	5305-00-984-6215	376	18
	MS35206-269	5305-00-984-6216	376	8
	MS35206-277	5305-00-988-1721	422	8
96906	MS35206-278	5305-00-988-1722	33	16
	MS35206-279	5305-00-988-1723	121	11
96906	MS35206-280	5305-00-988-1724	145	3
			267	5
			272	12
			309	18
			335	12
			338	35
			363	31
			364	23
			368	15
			370	25
			379	15
			422	2
			429	18
			358C	7
			30	27
			31	42
			32	6
			81	1
			95	27
			119	14
			134	7
			135	19
			221	6
242	9			
244	19			
248	58			
285	3			
329	15			
330	30			
398	9			
398H	4			
96906	MS35206-281	5305-00-988-1725	119	1
			120	11
			267	7
			272	6
			277	26
			276	25
			302	19
			429	22
			398I	31
			398J	25
96906	MS35206-282	5305-00-988-1726	146	11
			398H	29

SECTION IV

TM 9-2350-261-24P
CROSS-REFERENCE INDEXES
PART NUMBER INDEX

CAGE	PART NUMBER	STOCK NUMBER	FIG.	ITEM
96906	MS35206-283	5305-00-988-1727	53	22
			294	13
			295	9
			353	13
96906	MS35206-285	5305-00-988-1171	426	15
96906	MS35206-311	5305-00-984-5691	398A	41
			398C	22
			398G	30
			398H	42
			398J	20
			398L	29
			398P	35
			398G	18
			398G	13
			63	2
			46	1
			58	20
			112	19
			113	6
117	6			
117	11			
120	20			
122	19			
124	26			
307	5			
333	24			
335	29			
362	24			
364	34			
366	14			
369	12			
417	8			
427	1			
96906	MS35207-264	5305-00-989-7435	18	20
			19	8
			19	18
			43	15
			46	11
			49	3
			62	8
			72	9
			103	2
			105	4
			109	17
			111	4
			111	4
			111	4
			113	18
			117	1
			124	1
			126	4
			157	16
			202	48
			204	19
			290	5
			309	1
368	7			
369	8			
397	26			
407	31			
418	8			
420	21			
423	1			

SECTION IV

TM 9-2350-261-24P
CROSS-REFERENCE INDEXES
PART NUMBER INDEX

CAGE	PART NUMBER	STOCK NUMBER	FIG.	ITEM			
96906	MS35207-264	5305-00-989-7435	427	13			
			431	19			
			432	13			
			434	4			
			438	13			
			398B	24			
			396F	23			
			398O	21			
			398S	19			
			96906	MS35207-265	5305-00-993-1848	12	9
						25	16
						46	3
						67	16
						70	8
73	27						
76	17						
80	13						
82	2						
83	9						
95	21						
103	5						
103	5						
112	20						
113	15						
117	12						
120	23						
122	20						
124	25						
133	1						
149	2						
199	12						
245	22						
262	27						
263	10						
302	9						
302	37						
361	36						
368	32						
372	7						
376	1						
365	29						
417	14A						
425	21						
428	10						
446	23						
398B	50						
398F	33						
398O	11						
96906	MS35207-266	5305-00-995-3444	17	1			
			53	23			
			76	16			
			109	11			
			417	5			
			423	24			
			424	6			
			434	6			
			398A	32			
			398B	54			
			398D	28			
			398F	31			
			398O	9			
			398P	38			
398R	28						

SECTION IV

TM 9-2350-261-24P
CROSS-REFERENCE INDEXES
PART NUMBER INDEX

CAGE	PART NUMBER	STOCK NUMBER	FIG.	ITEM
96906	MS35207-267	5305-00-993-1851	7	8
			145	6
			381	9
			418	1
			423	25
96906	MS35207-268	5305-00-995-3442	269	13
96906	MS35207-269	5305-00-995-3441	303	6
96906	MS35207-270	5305-00-995-3440	47	3
96906	MS35207-280	5305-00-993-2738	398C	9
96906	MS35207-281	5305-00-993-2461	91	20
			91	20
			187	11
			398E	23
96906	MS35207-282	5305-00-993-2460	91	20
96906	MS35207-283	5305-00-993-2459	294	18
			77	12
			249	15
96906	MS35207-285	5305-00-088-8923	398A	23
			398D	23
			398P	47
			398P	26
96906	MS35207-311	5305-00-958-0589	398A	26
96906	MS35207-313	5305-00-782-8265	262	32
96906	MS35207-314	5305-00-958-0613	35	3
96906	MS35265-46	5305-00-622-9476	21	3
96906	MS35265-65	5305-00-579-4576	422	9
96906	MS35291-061		398K	30
96906	MS35307-303	5305-00-719-3997	431	20
96906	MS35307-306	5305-00-702-4523	398I	33
			398K	21
			398K	3
			246	9
96906	MS35308-333	5306-00-638-7719	246	6
96906	MS35308-335	5306-00-079-7205	153	8
96906	MS35333-35	5310-00-579-5554	80	7
96906	MS35333-36	5310-00-193-7577	133	13
			150	12
			367	4
			367	19
			70	24
			73	23
			92	24
96906	MS35333-37	5310-00-579-0079	415	6
			417	1A
			418	12
			420	18
			67	5
			68	2
			68	2
			74	10
			74	10
			86	12
			301	9
			414	7
			428	34
430	14			
96906	MS35333-38	5310-00-559-0070	18	3
			27	18
			31	3
			32	13
			33	3
			34	18
			36	6
96906	MS35333-39	5310-00-576-5752	18	3
			27	18
			31	3
			32	13
			33	3
			34	18
			36	6

SECTION IV

TM 9-2350-261-24P
 CROSS-REFERENCE INDEXES
 PART NUMBER INDEX

CAGE	PART NUMBER	STOCK NUMBER	FIG.	ITEM
96906	MS35333-39	5310-00-576-5752	37	10
			46	13
			58	21
			79	11
			80	24
			109	6
			111	11
			112	24
			113	7
			116	2
			117	15
			119	19
			120	18
			121	4
			122	24
			124	10
			125	12
			146	2
			192	22
			228	2
			281	2
			330	11
			331	2
			333	23
			335	16
			346	2
			346	2
			346	2
			347	16
			349	14
			361	12
			362	23
			364	33
			366	13
			369	11
			406	1
			407	37
			408	11
			412	12
			415	10
			416	9
			420	20
			424	23
425	15			
427	2			
428	26			
429	36			
430	9			
433	13			
437	8			
438	11			
438	11			
96906	MS35333-40	5310-00-550-1130	33	17
			62	3
			79	3
			91	21
			99	10
			119	15
			145	2
			221	5
			242	8
			244	18
248	59			

SECTION IV

TM 9-2350-261-24P
 CROSS-REFERENCE INDEXES
 PART NUMBER INDEX

CAGE	PART NUMBER	STOCK NUMBER	FIG.	ITEM			
96906	MS35333-40	5310-00-550-1130	269	9			
			329	16			
			330	31			
			335	19			
			358	19			
			395	10			
			395	31			
			397	32			
			398	8			
			416	5			
			429	19			
			398S	4			
			96906	MS35333-41	5310-00-167-0721	60	18
						61	15
						64	2
66	2						
75	11						
77	16						
85	5						
119	9						
149	14						
353	7						
419	18A						
423	22						
96906	MS35333-42	5310-00-595-7237				16	15
						24	5
						25	20
			25	20			
			50	17			
			51	6			
			79	14			
			80	2			
			85	3			
			88	8			
			120	8			
			147	3			
			152	1			
			202	28			
			204	14			
			227	6			
			232	19			
			235	9			
			236	8			
			236	18			
			238	13			
			239	5			
			240	2			
			242	12			
			271	8			
			286	8			
			288	4			
			289	15			
			295	12			
			395	15			
			410	15			
			418	6A			
			423	29			
			443	2			
			96906	MS35333-44	5310-00-582-5965	443	2
25	24						
261	10						
298	2						
298	2						

SECTION IV

TM 9-2350-261-24P
CROSS-REFERENCE INDEXES
PART NUMBER INDEX

CAGE	PART NUMBER	STOCK NUMBER	FIG.	ITEM
96906	MS35333-44	5310-00-194-1483	299	21
			311	29
			392	1
			394	4
			395	4
96906	MS35333-46	5310-00-543-4385	219	6
96906	MS35333-47	5310-00-550-3714	242	3
			251	4
96906	MS35333-49	5310-00-582-6714	405	27
			104	15
			108	18
			144	6
			147	11
96906	MS35333-73	5310-00-543-5933	446	15
			354	19
96906	MS35333-75	5310-00-178-8631	411	4
96906	MS35333-80	5310-00-184-9161	411	6
96906	MS35335-29	5310-00-616-3554	322	11
96906	MS35335-30	5310-00-209-0788	91	10
			337	10
96908	MS35335-31	5310-00-596-7693	337	15A
			337	10B
			398A	5
			398B	3
			398D	5
			398F	
			398M	7
			398O	35
			398P	8
			30	20
96906	MS35335-32	5310-00-596-7691	31	9
			364	8
			398A	30
			398B	49
			398D	27
			398F	30
			398O	2
			81	3
			277	22
			278	7
96906	MS35335-33	5310-00-209-0786	337	18
			397	24
			431	24
			398B	11
			398F	1
			398M	1
			398O	29
			398P	2
			398R	39
			304	1
96906	MS35335-34	5310-00-514-6674	304	23
			440	32
96906	MS35335-35	5310-00-627-6128	364	32
96906	MS35335-63	5310-00-209-0790	398M	26
98906	MS35336-39	5310-00-194-9213	244	24
			246	3
96906	MS35338-138	5310-00-933-8120	249	18
			439	3
96906	MS35338-139	5310-00-933-8121	440	25
			246	11
96906	MS35338-30	5310-00-013-1052	440	22
			416	3
96906	MS35330-42	5310-00-045-3299	398A	8

SECTION IV

TM 9-2350-261-24P
CROSS-REFERENCE INDEXES
PART NUMBER INDEX

CAGE	PART NUMBER	STOCK NUMBER	FIG.	ITEM			
96906	MS35338-42	5310-00-045-3299	398B	5			
			398D	8			
			398F	11			
			398M	11			
			398O	39			
			398P	10			
			398U	11			
96906	MS35338-43	5310-00-045-3296	43	16			
			135	9			
			245	21			
			398R	26			
			398S	10			
			96906	MS35338-44	5310-00-582-5965	134	2
						135	12
224	9						
245	7						
248	49						
317	20						
319	2						
320	21						
440	19						
358C	19						
398A	9						
398A	18						
398C	3						
398D	21						
398E	21						
398F	38						
398G	8						
398H	5						
398J	17						
398K	33						
398L	28						
398N	7						
398O	5						
398P	24						
398R	12						
398S	14						
398T	15						
96906	MS35338-45	5310-00-407-9566	5	3			
			55	5			
			231	11			
			248	42			
96906	MS35338-46	5310-00-637-9541	304	6			
			4	2			
			7	4			
			9	4			
			15	2			
			41	18			
			43	17			
			54	3			
			72	4			
			89	7			
			135	6			
			171	3			
			243	5			
			248	39			
			252	11			
			313	23			
			317	9			
318	3						
319	12						
319	20						

SECTION IV

TM 9-2350-261-24P
CROSS-REFERENCE INDEXES
PART NUMBER INDEX

CAGE	PART NUMBER	STOCK NUMBER	FIG	ITEM
96906	MS35338-46	5310-00-637-9541	320	29
			407	12
			408	22
			440	35
			398A	40
			398B	37
			398C	21
			398E	15
			398G	14
			390H	41
			398I	29
			398J	9
			398L	20
			398N	22
			398P	34
			398R	9
96906	MS335338-47	5310-00-209-0965	398S	30
			43	35
			86	18
			243	2
96906	MS35338-48	5310-00-584-5272	243	2
			231	2
			256	18
96906	MS35338-50	5310-00-820-6653	63	4
96906	MS35387-1	9905-00-205-2795	398	6
			398	7
96906	MS35425-42	5310-00-889-2606	38	13
96906	MS35425-44	5310-00-823-8756	390	18
96906	MS3542574	5310-01-088-2490	21	14
			25	5
			28	11
			34	2
			215	6
			277	47
			423	26
			250	24
96906	MS35426-31	5310-01-080-2211	325	17
			326	16
			87	4
96906	MS35478-1683	6240-00-044-6914	92	21
			403	6
			404	4
			91	12
96906	MS35478-1691	6240-00-295-2668	325	27
96906	MS35478-315	6240-00-155-7965	39	8
96906	MS35489-103	5325-00-279-1248	437	12
96906	MS35489-106	5325-00-276-6056	407	5
96906	MS35489-11	5325-00-291-9366	447	6
			147	2
			378	16
96906	MS35489-110	5325-00-202-4005	384	7
			398B	48
			398I	7
			398J	37
96906	MS35489-114	5325-00-174-9328	398K	26
			398L	33
			398N	24
			69	16
			73	7
96906	MS35489-134	5325-00-543-2902	110	19
			114	11
			115	16
			118	17

SECTION IV

TM 9-2350-261-24P
CROSS-REFERENCE INDEXES
PART NUMBER INDEX

CAGE	PART NUMBER	STOCK NUMBER	FIG.	ITEM
96906	MS35489-134	5325-00-543-2902	123	19
			136	5
96906	MS35489-14	5325-00-276-6100	77	14
			106	23
			149	12
			150	10
96906	MS35489-16	5325-00-276-6089	307	6
			429	8
			398J	36
96906	MS35489-19	5325-00-276-6091	70	6
			70	6
			70	34
			71	5
			75	13
			97	30
			98	16
			101	14
			101	17
			101	17
			106	4
			137	3
96906	MS35489-2	5325-00-174-5316	142	11
96906	MS35489-23	5325-00-276-6343	200	4
			201	4
96906	MS35489-35	5325-00-185-0012	97	24
96906	MS35489-36	5325-00-174-9312	370	16
96906	MS35489-4	5325-00-174-5317	70	23
96906	MS35489-42S	5325-01-286-0857	377	1
96906	MS35489-43	5325-00-795-0719	398I	32
96906	MS35489-46	5325-00-185-0001	118	14
96906	MS35489-48	5325-00-174-9332	100	11
			100	11
96906	MS35489-5	5325-00-174-5314	118	36
96906	MS35489-55	5325-00-938-6702	118	26
96906	MS35489-56	5325-00-285-3345	328	19
96906	MS35489-6	5325-00-263-6632	337	25
96906	MS35489-75	5325-00-249-6355	106	8
96906	MS35489-81	5325-00-270-8889	147	1
96906	MS35489-89	5325-00-081-1422	103	7
			103	7
			399	11
			438	14
96906	MS35489-9	5325-00-276-6228	118	16
96906	MS35489-96	5325-00-276-6073	46	14
96906	MS35490-7		80	18
96906	MS35492-51	5305-00-901-3107	303	4
96906	MS35493-52	5305-00-901-2135	305	29
98908	MS35493-75	5305-00-014-9921	300	11
96906	MS35647-3	5340-00-682-1508	216	7
96906	MS335649-202	5310-00-934-9758	36	19
			430	19
96906	MS35649-205	5310-00-934-9764	6	9
96906	MS35649-222	5310-00-934-9738	153	9
96906	MS35649-2252	5310-00-997-1888	431	25
			398I	35
			398K	16
96906	MS35649-2312	5310-00-829-9981	419	18B
96906	MS35649-2382	5310-00-056-3395	302	27
96906	MS35649-2384	5310-00-477-6768	319	13
96906	MS35649-262	5310-00-934-9747	92	25
			337	22
96906	MS35649-282	5310-00-934-9757	398A	12
			398B	9

SECTION IV

TM 9-2350-261-24P
CROSS-REFERENCE INDEXES
PART NUMBER INDEX

CAGE	PART NUMBER	STOCK NUMBER	FIG.	ITEM
96906	MS35649-282	5310-00-934-9757	398D	10
			398F	5
			398M	5
			398O	33
			398P	5
96906	MS35650-305	5310-00-934-9768	420	2C
96906	MS35650-3255	5310-00-869-1018	420	2A
96906	MS35650-3312	5310-00-054-4892	411	3
96906	MS35670-3A	4820-01-070-7670	174	9
			176	24
			176	27
96906	MS35671-54	5315-00-064-3756	187	4
96906	MS35677-13	5315-00-849-3971	184	6
			185	10
96906	MS35685-3	5320-00-011-0048	304	12
			304	18
96906	MS35691-1024	5310-01-216-6636	11	4
96906	MS35691-13	5310-00-853-9335	48	7
			49	18
			152	13
			188	9
96906	MS35691-17	5310-00-851-2682	229	30
			245	1
			250	10
			251	9
			405	4
			405	18
			423	28
96906	MS35691-21	5310-00-975-2075	79	15
			212	13
			244	2
			246	2
			251	28
			262	33
96906	MS35691-29	5310-00-835-2036	192	11
96906	MS35691-33	5310-00-834-8732	230	9
			234	11
			235	13
			270	15
96906	MS35691-37	5310-00-834-8734	60	14
			61	11
			186	4
			188	22
			226	15
96906	MS35691-45	5310-00-839-2066	379	10
			382	10
			385	17
96906	MS35691-49	5310-00-851-2677	56	12
			214	4
96906	MS35691-53	5310-00-835-2037	211	7
			346	15
			347	8
96906	MS35691-57	5310-00-838-1702	47	18
96906	MS35691-61	5310-00-842-1190	228	6
96906	MS35691-9	5310-00-891-1709	47	1
96906	MS35691-93	5310-00-997-6903	95	25
96906	MS35692-37	5310-00-842-1490	160	16
98906	MS35692-38	5310-00-842-1485	193	6
96906	MS35692-53	5310-00-842-7783	195	6
			195	6
96906	MS35692-57	5310-00-850-6881	214	13
96906	MS35692-44	5310-00-849-6882	193	13
96906	MS35743-47	5320-00-191-4179	304	8

SECTION IV

TM 9-2350-261-24P
CROSS-REFERENCE INDEXES
PART NUMBER INDEX

CAGE	PART NUMBER	STOCK NUMBER	FIG.	ITEM
96906	MS35745-6	5320-00-054-6075	273	5
			273	5
			274	4
			277	19
			286	1
96906	MS35756-16	5315-00-616-5529	61	3
			225	21
			228	26
			229	6
			60	4
96906	MS35756-17	5315-00-012-4553	60	4
96906	MS35756-22	5315-00-616-5499	185	20
			186	11
96906	MS35756-3	5315-00-687-5218	98	10
96906	MS35756-6	5315-00-616-5514	48	1
96906	MS35763-907	5306-00-935-7538	2	3
96906	MS35764-1295	5306-01-015-5675	164	7
96906	MS35764-1303	5306-01-068-4592	164	10
96906	MS35764-1431	5306-00-150-3146	180	1
96906	MS35764-1435	5306-01-131-9825	180	1
96906	MS35764-1545	5306-01-132-3363	180	5
96906	MS3576411	5330-00-815-9489	95	29
96906	MS35769-21	5330-00-514-3289	156	2
			169	7
96906	MS35769-31	5330-00-199-5884	356	4
			358	3
			378	19
96906	MS35782-4	4820-00-752-9040	381	27
			384	27
			41	15
96906	MS35782-5	4820-00-849-1220	41	25
96906	MS35783-2	4820-00-845-1096	53	12
96906	MS35802-3	2940-00-580-6283	11	5
96906	MS35810-2	5315-00-610-5729	74	25
96906	MS35810-32	5315-00-845-4232	74	23
96906	MS35810-37	5315-00-842-3153	47	16
			211	11
96906	MS35812-6	5340-00-550-8070	347	13
96906	MS35812-7	5340-00-985-0835	225	15
98906	MS35822-11E	5340-01-054-8015	211	9
96906	MS35823-7C	5340-01-053-7131	BULK	
96906	MS35842-10	4730-00-908-3195	279	21
			52	2
			53	16
			378	14
			381	23
			384	3
			406	23
			408	14
			357	4
			374	14
96906	MS35842-11	4730-00-908-3194	378	4
			381	2
96906	MS35842-12	4730-00-908-3193	384	2
			12	14
			52	4
			65	12
			330	2
			331	5
			333	33
			362	34
			366	7
			374	10
96906	MS35842-13	4730-00-909-8627	333	27

SECTION IV

TM 9-2350-261-24P
CROSS-REFERENCE INDEXES
PART NUMBER INDEX

CAGE	PART NUMBER	STOCK NUMBER	FIG.	ITEM
96906	MS35842-13	4730-00-909-8627	362	28
			364	27
			366	23
			369	18
96906	MS35842-14	4730-00-908-6292	398S	24
			34	4
			36	2
			52	16
			53	2
98906	MS35842-15	4730-00-908-6293	367	12
			21	15
			333	14
			362	14
98906	MS35842-16	4730-00-908-6294	364	14
			366	18
			16	17
			17	7
96906	MS35916-2	6680-00-825-2076	374	25
			438	1
			156	2
			437	1
			95	10
			68	4
			73	20
			95	1
			398A	3
			398D	3
98906	MS39061-2	5930-00-296-6319	398P	6
			67	4
			68	5
			68	5
96906	MS39061-7	5930-00-577-8841	73	21
			95	2
			248	3
			256	4
96906	MS39086-120	5315-00-926-5764	256	11
			256	11
98906	MS39086-174	5315-00-882-0904	438	7
			437	10
96906	MS39088-190	5315-00-844-7821	30	17
			31	46
96906	MS39086-255	5315-00-829-1766	37	21
			37	21
96906	MS39130-16	6680-01-099-6801	335	32
			368	10
96906	MS39132-1	6680-00-973-1263	31	25
			39	5
96906	MS39199-6	4730-00-701-0392	347	4
			372	3
96906	MS39210-5	4730-00-988-3064	305	2
			305	2
96906	MS39230-3	4730-00-253-4413	21	4
			28	8
98906	MS39231-3	4730-00-254-1801	34	12
			36	23
96906	MS39232-2	4730-00-231-5644	39	11
			62	9
98906	MS39233-2	4730-00-187-7610	75	15
			77	18
96906	MS45904-26	5310-00-080-9786	80	15
			92	11
96906	MS45904-60	5310-00-080-9786	111	12
			112	7
			113	19

SECTION IV

TM 9-2350-261-24P
CROSS-REFERENCE INDEXES
PART NUMBER INDEX

CAGE	PART NUMBER	STOCK NUMBER	FIG.	ITEM			
96906	MS45904-60	5310-00-080-9788	116	14			
			117	17			
			117	17			
			119	19			
			120	6			
			120	6			
			121	1			
			122	7			
			124	11			
			149	5			
			283	12			
			296	35			
			335	5			
			338	13			
			361	29			
			362	38			
			363	9			
			364	29			
			366	12			
			368	27			
			369	25			
			376	3			
			431	6			
			442	4			
			398B	23			
			398F	22			
			398I	15			
			398O	22			
			398S	18			
			96906	MS45904-68	5310-00-889-2528	75	5
						75	5
						77	8
						84	4
96	3						
150	15						
299	17						
330	17						
331	10						
338	22						
353	14						
363	17						
379	17						
397	33						
436	3						
96906	MS45904-69	5310-00-067-6357	398H	28			
			398T	18			
			24	38			
			24	38			
			26	5			
			62	6			
			84	4			
			91	21			
			95	26			
			96	3			
			119	2			
			120	10			
			134	6			
135	18						
285	2						
309	19						
331	10						
331	10						
335	10						

SECTION IV

TM 9-2350-261-24P
CROSS-REFERENCE INDEXES
PART NUMBER INDEX

CAGE	PART NUMBER	STOCK NUMBER	FIG.	ITEM
96906	MS45904-69	5310-00-067-6357	338	33
			363	29
			364	25
			368	23
			369	4
			370	24
			374	20
			376	7
			379	17
			385	26
			412	2
			416	14A
			422	12
			425	29
			398B	44
			398F	24
			398I	13
			398K	11
			398M	32
			398O	19
			398S	16
96906	MS45904-70	5310-00-082-0650	365	27
			382	25
96906	MS45904-72	5310-00-889-2527	39	14
			66	3
			90	7
96906	MS45904-73	5310-00-728-2044	66	12
			90	7
			397	10
96906	MS45904-76	5310-00-061-1258	75	2
			77	10
			87	7
			88	6
			88	6
			101	4
			149	10
			234	5
			235	11
			296	10
			300	3
			310	25
			335	2
			362	36
			366	10
			369	24
			374	29
			397	11
			398	2
398B	46			
398F	25			
398H	19			
398K	4			
398M	30			
398O	23			
398S	7			
96906	MS45904-77	5310-00-953-8828	406	4
			410	6
96906	MS45904-78	5310-01-293-3412	302	26
96908	MS45904-84	5310-00-935-8984	425	27
96906	MS49005-12C	4730-01-017-4329	307	30A
96906	MS500040-4	6680-00-939-7129	35	4
96906	MS500083A061040	4720-01-082-8728	346	20
96906	MS51007-4	5330-00-079-7839	80	10

SECTION IV

TM 9-2350-261-24P
CROSS-REFERENCE INDEXES
PART NUMBER INDEX

CAGE	PART NUMBER	STOCK NUMBER	FIG.	ITEM
96906	MS51007-6	5330-00-079-7840	392A	9
96906	MS51007-7	5330-00-836-4355	80	9
96906	MS51021-60	5305-00-809-9385	246	37
96906	MS51021-70	5305-00-682-5972	25	38
96906	MS51021-96		25	30
96906	MS51065RP37-2	3030-00-537-1531	55	1
			373	2
96906	MS51066C54B2	3030-01-106-4047	373	3
96906	MS51071-8	6680-00-080-8587	437	2
96906	MS51073-1	6220-00-337-7463	91	1
			91	1
96906	MS51074-1	2590-00-683-0598	96	1
96906	MS51095305	5305-00-941-3620	38	18
96906	MS51095-306	5305-00-943-5928	21	19
			25	8
			28	18
96906	MS51095-333	5305-00-753-4249	39	13
96906	MS51095-359	5305-00-925-9649	39	16
96906	MS51095-416	5305-00-964-0589	298	23
			359	3
96906	MS51095-420	5305-00-165-8074	216	13
96906	MS51096-306	5305-00-910-7369	38	20
96906	MS51099-65	5305-01-053-1900	39	1
96906	MS51113-1	5930-00-307-8856	67	1
96906	MS51300-1	2910-00-798-4056	38	1
96906	MS51321-2	2910-00-930-9367	335	21
			338	23
			363	18
			365	30
			368	25
			379	20
			382	15
			385	28
96906	MS51329-1	6220-00-669-5623	87	1
96906	MS51329-23		87	2
96906	MS51330-1	6220-00-337-6471	88	1
96906	MS51335-1	2540-00-078-6633	193	1
			193	15
96906	MS51500A6	4730-00-995-1559	347	19
			349	18
			357	12
96906	MS51500A6-6	4730-00-322-8457	32	11
96906	MS51500A8	4730-00-813-9611	32	16
96906	MS51504-A6	4730-00-812-7999	351	16
96906	MS51504A10	4730-00-833-8230	358	11
96906	MS51504A12	4730-00-289-4912	157	3
			170	22
96906	MS51504A16	4730-00-833-9315	10	16
96906	MS51504A4	4730-00-647-3207	408	18
96906	MS51504A4-4	4730-00-877-8997	192	5
96906	MS51504A6	4730-00-812-7999	357	6
96906	MS51504A6-6	4730-00-835-3003	352	11
96906	MS51504A8-8	4730-00-273-6686	31	17
96906	MS51505A6	4730-00-901-1289	351	17
			352	12
96906	MS51507A8	4730-00-274-4601	405	34
96906	MS51508A16	4730-00-592-1020	10	1
96906	MS51508A6	4730-01-103-3275	346	18
96906	MS51508B12	4730-01-028-8147	170	4
96906	MS51513B6	4730-00-995-1584	31	34
96906	MS51520B6	4730-00-623-9137	361	9
96906	MS51521AB	4730-00-618-5372	361	2
			442	10A

SECTION IV

TM 9-2350-261-24P
CROSS-REFERENCE INDEXES
PART NUMBER INDEX

CAGE	PART NUMBER	STOCK NUMBER	FIG.	ITEM
96906	MS51521A8	4730-00-812-2434	32	8
96906	MS51523A6	4730-00-618-5381	351	8
			354	13
			357	9
96906	MS51524A6	4730-00-928-8949	351	23
96906	MS51525A6	4730-00-491-9576	350	6
			352	20
			353	4
96906	MS51525A6S	4730-00-683-8586	354	2
96906	MS51531B4	4730-00-314-8366	408	15
96906	MS51532-B6	4730-00-540-1525	361	1
96906	MS51533B4	4730-01-043-6300	408	17
96906	MS51534A6-4S	4730-00-800-3556	192	8
96906	MS51811-15A	4730-01-023-7732	338	16
96906	MS51811-38	4730-00-402-9534	37	7
96906	MS51811-8A	4730-00-402-9534	27	1
96906	MS51812-5	4730-00-871-6937	30	12
			31	31
			37	24
			40	13
			361	24
96906	MS51812-5A	4730-00-689-1231	335	26
			338	6
			363	2
			365	34
			368	20
96906	MS51812-6SS	4730-00-881-8788	40	12
96906	MS51813-3	4730-00-090-8665	365	7
96906	MS51813-5	4730-00-007-4580	365	31
			382	12
			385	22
96906	MS51813-5A	4730-00-007-4580	24	27
			335	24
			338	28
			363	22
			379	21
96906	MS51814-5	4730-00-334-5550	30	22
			31	38
			37	7
			361	31
			365	13
			382	3
			385	10
96908	MS51814-5A	4730-00-334-5550	379	4
96906	MS51814-6	4730-01-018-1757	30	5
			31	20
96906	MS51815-3A	4730-00-096-8756	155	1
96906	MS51815-6	4730-00-127-4461	29	4
			34	1
			37	9
96906	MS51815-6A	4730-00-127-4461	372	2
96906	MS51816-5A	4730-00-336-9558	335	17
			338	27
			361	34
			363	21
			368	26
			372	5
			379	14
			382	14
			385	21
96906	MS51817-5	4730-01-036-5064	21	8
			26	10
			30	14

SECTION IV

TM 9-2350-261-24P
CROSS-REFERENCE INDEXES
PART NUMBER INDEX

CAGE	PART NUMBER	STOCK NUMBER	FIG.	ITEM
96906	MS51817-5	4730-01-036-5064	31	14
			40	15
96906	MS51817-5A	4730-01-036-5064	24	12
96906	MS51817-6	4730-00-409-6167	29	15
			30	25
			31	48
			40	10
			24	33
96906	MS51817-6A	4730-00-409-6167	26	7
			37	23
			37	23
96906	MS51819-3A	4730-00-003-5919	443	11
96906	MS51819-7	4730-00-833-0508	30	2
			31	36
			37	1
			40	1
			338	21
96906	MS51819-7A	4730-00-833-0508	365	10
			363	15
			368	33
			368	33
96906	MS51819-9	4730-00-409-3893	30	3
			37	18
			40	5
96908	MS51819-9A	4730-00-409-3893	24	23
96906	MS51820-5	4730-00-278-2312	27	4
			30	8
96906	MS51820-6P	4730-00-993-5002	31	40
			365	18
			30	15
			365	38
			379	23
			443	15
			31	11
			37	7A
			338	8
			363	4
96906	MS51823-6	4730-00-463-0689	31	22
96906	MS51824-11	4730-00-277-9610	31	24
96906	MS51825-3A	4730-00-004-4265	443	13
96906	MS51825-5	4730-01-320-6379	37	7B
96906	MS51825-6B	4730-00-463-0686	31	21
96906	MS51830-108L	5340-00-006-0639	313	25
			319	25
			224	22
			231	25
			248	34
96906	MS51830-202L	5340-00-079-2066	247	2
			248	36
			254	32
96906	MS51830-203L	5340-00-793-0760	249	11
96906	MS51830-204L	5340-00-783-9139	249	11
96906	MS51838-4	5315-00-345-2468	15	7
96906	MS51846-28	4730-00-196-1973	15	7
96906	MS51848-10	5310-00-143-6272	248	57
96906	MS51852-9	4730-01-026-4974	361	28
96906	MS51860-55	4730-00-375-6403	361	6
96906	MS51860-56	5310-00-269-6717	405	26
96906	MS51864-104-22	5307-00-212-0400	87	10
			88	11
			48	22
			91	22
			199	21
96906	MS51866-18	5310-01-069-6345	200	7
			82	8
			188	25
			83	6
96906	MS51866-27	5310-01-069-2738	82	8
96906	MS51866-35	5310-01-131-5491	188	25
96906	MS51866-8	5310-01-138-4717	83	6

SECTION IV

TM 9-2350-261-24P
 CROSS-REFERENCE INDEXES
 PART NUMBER INDEX

CAGE	PART NUMBER	STOCK NUMBER	FIG.	ITEM
96906	MS51866-8	5310-01-138-4717	109	10
96906	MS51871-15	5305-01-078-5072	253	9
96906	MS51873-145	4730-00-277-9684	168	11
96906	MS51873-25	4730-00-196-1485	37	14
			372	14
96906	MS51887-14A	4730-01-223-3756	36	13
96906	MS51887-29	4730-00-196-0889	10	6
96906	MS51887-3CE	4730-01-343-2019	31	13
96906	MS51887-9C	4730-01-098-7471	93	4
96906	MS51890-5	4730-01-100-0753	365	37
96906	MS51922-1	5310-00-088-1251	32	17
			33	14
			53	19
			66	22
			70	16
			74	3
			96	2
			98	13
			99	9
			148	7
			150	19
			165	4
			171	10
			202	17
			202	23
			275	21
			277	12
			278	17
			280	6
			285	14
			295	7
			296	39
			299	11
			302	5
			303	12
			305	6
			309	6
			313	32
			328	8
			330	25
			351	22
			353	15
			365	28
			366	24
			369	3
			374	4
			379	19
			382	24
			412	8
			426	18
			429	6
			443	4
			445	10
			398B	22
			398D	11
			398E	1
			398F	21
			398G	21
			398H	26
			398I	3
			398J	6
			398K	28
			398L	3

SECTION IV

TM 9-2350-261-24P
CROSS-REFERENCE INDEXES
PART NUMBER INDEX

CAGE	PART NUMBER	STOCK NUMBER	FIG.	ITEM
96906	MS51922-1	5310-00-088-1251	398M	20
			398N	16
			398O	3
			398P	12
96906	MS51922-13	5310-00-984-3807	398R	3
			264	19
			270	19
96906	MS51922-17	5310-00-087-4652	397	9
			10	12
			35	5
			42	22
			48	24
			58	11
			58	27
			60	22
			61	4
			64	9
			70	13
			73	30
			101	3
			202	21
			209	5
			210	5
			222	17
			223	26
			225	13
			228	20
			229	24
			232	7
			234	27
			237	2
			238	6
			241	10
			261	1
			262	17
			264	18
			265	3
			265	21
			266	1
			267	20
			268	21
			271	6
			277	30
			278	18
284	8			
285	18			
286	11			
290	9			
291	20			
293	15			
295	5			
296	7			
296	7			
299	2			
299	2			
300	2			
300	22			
302	17			
302	36			
305	3			
307	11			
307	11			
309	15			

SECTION IV

TM 9-2350-261-24P
CROSS-REFERENCE INDEXES
PART NUMBER INDEX

CAGE	PART NUMBER	STOCK NUMBER	FIG.	ITEM			
96906	MS51922-17	5310-00-087-4652	310	6			
			313	38			
			322	21			
			325	9			
			328	17			
			367	26			
			394	15			
			394	20			
			405	7			
			405	21			
			407	26			
			410	10			
			398I	4			
			398J	24			
			398K	25			
398L	31						
96906	MS51922-21	5310-00-959-1488	398R	1			
			183	5			
			188	21			
			199	16			
			232	25			
			268	11			
			333	25			
			335	1			
			362	26			
			369	2			
			96906	MS51922-29	5310-00-057-7080	60	23
						61	23
						96906	MS51922-33
			199	20			
			207	6			
215	17						
216	12						
219	18						
256	9						
261	18						
262	7						
263	19						
282	1						
325	23						
326	11						
359	7						
96906	MS51922-49	5310-00-269-4040	159	14			
			199	18			
			216	14			
96906	MS51922-5	5310-00-959-7600	398N	28			
96906	MS51922-53	5310-00-225-6408	199	14			
96906	MS51922-57	5310-00-067-6356	201	8			
			200	5			
			222	20			
			223	12			
			221	11			
96906	MS51922-72	5310-00-811-1377	221	11			
96906	MS51922-9	5310-00-964-3806	48	8			
			49	15			
			66	17			
			99	2			
			152	7			
			275	12			
			300	30			
			307	11A			
96906	MS51923-207	5315-00-880-5118	248	63			
96906	MS51923-589	5315-01-050-7205	275	23			
96906	MS51925-1	5365-01-031-9674	305	37			

SECTION IV

TM 9-2350-261-24P
CROSS-REFERENCE INDEXES
PART NUMBER INDEX

CAGE	PART NUMBER	STOCK NUMBER	FIG.	ITEM
96906	MS51925-4	5365-00-127-7449	285	12
			288	6
			296	16
			299	16
			309	10
			312	9
96906	MS51932-155	5315-00-442-6914	262	19
96906	MS51932-56	5315-00-926-5752	277	7
96906	MS51932-62	5315-00-131-7018	271	18
			273	11
			273	11
			274	17
			271	16
			273	23
			273	23
			276	18
96906	MS51936-17	5310-00-446-9784	273	6
			273	6
			274	5
			277	18
			286	2
96906	MS51937-7	5306-00-017-6143	219	4
96906	MS51934-1	5340-00-764-2334	202	38
			290	4
			309	3
			407	30
			70	16
			71	8
			73	2
			328	8
			425	33
96906	MS51943-33	5310-00-814-0673	425	35
96906	MS51943-35	5310-00-935-9021	260	8
			311	7
			422	14
			423	31
			428	4
96906	MS51943-38	5310-00-994-1006	61	21
96906	MS51943-39	5310-00-488-3889	209	18
			210	18
			211	2
			406	18
			43	6
96906	MS51953-1B	4730-00-196-2054	361	32
96906	MS51953-258	4730-00-196-2055	368	30
96906	MS51953-29	4730-00-196-1502	372	12
			385	19
			29	14
			33	27
			157	1
96906	MS51953-33	4730-00-196-1486	157	1
96906	MS51953-79	4730-00-196-1494	157	1
96906	MS51953-97B	4730-00-196-2058	450	13
96906	MS51955-18	5305-00-056-0784	450	13
96906	MS51957-50	5305-00-054-6675	329	9
96906	MS51957-63	5305-00-050-9229	406	2
			440	23
			439	4
			440	20
			224	1
96906	MS51957-64	5306-00-060-9230	224	1
96906	MS51957-80	5305-00-071-1316	90	2
96906	MS51958-87	5305-00-071-2096	18	7
96906	MS51959-46	5305-00-764-0070	46	5
96906	MS51963-34	5305-00-719-5342	47	4
			62	4
			46	5
			47	4
			337	19
96906	MS51963-86	5305-00-724-5833	47	4
96906	MS51967-2	5310-00-761-6882	62	4

SECTION IV

TM 9-2350-261-24P
CROSS-REFERENCE INDEXES
PART NUMBER INDEX

CAGE	PART NUMBER	STOCK NUMBER	FIG.	ITEM
96906	MS51967-2	5310-00-761-6882	398L	39
96906	MS51967-20	5310-00-763-8920	219	7
96906	MS51967-8	5310-00-732-0558	9	11
			43	29
			89	8
			229	11
			304	22
96906	MS51968-11	5310-00-880-7745	86	19
96906	MS51968-14	5310-00-732-0560	225	14
			228	8
96906	MS51968-2	5310-00-768-0319	184	13
			185	3
96906	MS51968-23	5310-00-763-8901	361	17
19207	MS51968-5	5310-00-880-7746	304	5
96906	MS51968-8	5310-00-732-0559	243	4
96906	MS51968-9	5310-00-785-1762	396	16
96906	MS51971-1	5310-00-903-5966	285	1
96906	MS51972-3	5310-00-903-1524	87	9
			88	10
96906	MS51975-19	5305-00-939-0655	300	20
96906	MS51975-8	5305-00-914-3818	85	15
96906	MS52000-10	5330-00-948-0704	430	18
96906	MS52000-3	5330-00-939-0666	133	11
96906	MS52000-5	5330-00-946-8344	424	27
96906	MS52000-7	5330-00-968-1753	424	29
96906	MS52000-8	5330-00-641-4336	424	16
96906	MS52103A040140R	4720-01-038-1323	17	5
96906	MS52103A060274R		31	16
96906	MS52103A060860R		31	33
96906	MS52103A080310R	4720-01-191-8334	31	1
96906	MS52103A080960R		31	37
96906	MS52103A120224R	4720-01-098-5313	170	1
96906	MS52103A120270R	4720-01-050-7544	157	15
			170	19
96906	MS52103A120360R	4720-01-055-4031	157	8
96906	MS52103A160194R	4720-01-098-5312	10	2
96906	MS52103A160310R	4720-01-098-7326	10	19
96906	MS52104C4-1100	4720-01-262-0992	406	9
96906	MS52104C4-1210	4720-01-262-0990	406	25
96906	MS52104C6-1080	4720-01-262-0991	406	27
96908	MS52104C6-1240	4720-01-262-8428	406	24
96906	MS52104C8-0280	4720-01-249-2030	408	23
96906	MS52104C8-0420	4720-01-249-2031	408	19
96906	MS52104C8-0520	4720-01-342-2437	408	13
96906	MS52104C8-0640	4720-01-249-2032	408	9
96906	MS52104C8-0740	4720-01-342-2436	408	25
96906	MS521301A203R	4720-00-491-0102	BULK	
			BULK	
96906	MS521303A201R	4720-01-119-8101	BULK	
96906	MS521303A212R	4720-00-811-0943	BULK	
96906	MS521303B212R		330	3
			331	4
			BULK	
			BULK	
96906	MS52149-1	6140-01-210-1964	97	20
			98	2
			100	9
96906	MS53001-1	2590-00-735-4063	81	2
96906	MS53063-4	2940-00-909-2453	17	2
96906	MS75004-1	5940-00-549-6581	101	11
96906	MS75004-2	5940-00-549-6583	101	8
96906	MS75021-2	5935-00-846-3884	128	7
			402	2

SECTION IV

TM 9-2350-261-24P
CROSS-REFERENCE INDEXES
PART NUMBER INDEX

CAGE	PART NUMBER	STOCK NUMBER	FIG.	ITEM
81349	MS75064-1	5930-00-796-8845	82	1
96906	MS87006-13	4030-00-780-9350	279	10
			280	8
			282	30
96906	MS87006-3	4030-00-270-5436	51	2
			145	9
			216	4
			232	27
			238	8
			241	24
			250	16
			261	3
			261	3
			264	8
			265	19
			392	10
96906	MS87006-51	4030-00-930-3154	239	13
			305	35
96906	MS87006-53	4030-00-916-2141	193	12
			324	2
			394	23
96906	MS9048-112	5315-00-584-9221	269	22
96906	MS9048-173	5315-00-631-1320	262	40
96906	MS9048-295		222	24
			223	14
96906	MS90530-1	5930-00-944-1660	93	3
96906	MS90555C32405S		423	16
98906	MS90556C32405P	5935-01-332-3276	306	4
			423	8
96906	MS90557C324055		306	3
			306	9
96906	MS90563-3C	5935-00-114-8061	423	17
96906	MS90564-3C	5935-00-114-5781	423	9
96906	MS9058-20	5330-00-585-8200	170	10
96906	MS9068-013	5330-00-724-7902	79	7
98906	MS9068-116	5330-00-829-2608	150	14
96906	MS90724-1	5310-00-926-1838	337	26
96906	MS90725-10	5305-00-071-2241	66	25
			171	6
96906	MS90725-109	5305-00-044-4153	157	4
			220	3
			220	3
			396	18
96906	MS90725-157	5305-00-724-5907	220	2
96906	MS90725-168	5305-00-724-5914	216	15
96906	MS90725-18	5305-00-071-2233	33	8
98906	MS90725-187	5305-00-939-9204	47	25
98906	MS90725-3	5305-00-068-0500	24	39
			26	6
			161	21
			376	8
96906	MS90725-30	5306-00-225-8495	64	1
96906	MS90725-31	5306-00-225-8496	149	15
			353	8
96906	MS90725-33	5306-00-225-8498	161	19
			358	9
98906	MS90725-34	5306-00-225-8499	12	10
			103	17
96906	MS90725-5	5305-00-068-0501	128	14
			200	1
			236	26
			277	38
			363	20

SECTION IV

TM 9-2350-261-24P
CROSS-REFERENCE INDEXES
PART NUMBER INDEX

CAGE	PART NUMBER	STOCK NUMBER	FIG.	ITEM
96906	MS90725-58	5305-00-115-9526	290	14
			410	7
96906	MS90725-6	5305-00-068-0502	30	30
			33	22
			34	13
			73	15
			79	2
			84	2
			96	5
			128	14
			148	4
			150	6
			263	2
			277	11
			278	8
			279	9
			280	5
			282	16
			382	27
385	24			
96906	MS90725-67	5305-00-269-3217	443	10
			18	15
			23	19
			35	11
			58	13
			100	4
			199	2
			201	15
			209	13
			210	9
			225	6
			228	15
			229	8
			271	5
			307	25
			406	5
			96906	MS90725-68
103	9			
222	29			
223	20			
223	20			
96906	MS90725-69	5305-00-269-3219	388	3
96906	MS90725-94	5305-00-069-5578	2	6
96906	MS90726-109	5305-00-226-7767	201	6
96906	MS90726-113	5305-00-725-4183	260	11
			265	4
			184	22
			263	16
			282	32
96906	MS90726-118	5305-00-716-8181	359	6
96906	MS90726-121	5305-00-716-8179	230	16
96906	MS90726-126	5306-00-716-8166	333	22
			362	22
			364	22
			367	10
			178	4
96906	MS90726-156	5305-00-725-4090	395	26
96906	MS90726-273	5305-01-147-6735	95	23
96906	MS90726-33	5306-00-225-9088	82	9
96906	MS90726-34	5306-00-225-9089	270	21
			48	15
			48	4
			152	4
			188	19
96906	MS90726-36	5305-00-225-9091		

SECTION IV

TM 9-2350-261-24P
CROSS-REFERENCE INDEXES
PART NUMBER INDEX

CAGE	PART NUMBER	STOCK NUMBER	FIG.	ITEM
96906	MS90726-37	5305-00-225-9092	188	
96906	MS90726-38	5305-00-225-9093	174	16
96906	MS90726-44	5305-00-225-9099	271	29
96906	MS90726-60	5305-00-269-2803	199	15
			229	23
			260	6
			268	6
			271	9
			273	17
			273	17
			274	1
			333	10
			362	25
			364	35
			369	6
96906	MS90726-67	5305-00-269-2811	210	16
			224	7
96906	MS90727-1	5305-00-267-8950	270	25
96906	MS90727-10	5305-00-267-8954	232	12
			250	29
			254	6
			270	7
96906	MS90727-108	5305-00-990-0695	183	11
96906	MS90727-11	5305-00-267-8955	333	31
			362	32
			366	28
			398N	26
96906	MS90727-111	5305-00-719-5219	25	23
			32	3
			200	10
			201	18
			205	6
			208	5
			253	21
			253	21
			254	17
			257	4
			258	1
			259	2
			279	14
96906	MS90727-112	5305-00-725-0154	270	32
96906	MS90727-113	5305-00-719-5221	318	29
96906	MS90727-114	5305-00-719-5235	28	3
			207	7
			228	9
			315	5
96906	MS90727-115	5305-00-719-5238	187	2
			227	12
			229	15
			407	13
96906	MS90727-117	5305-00-719-5240	162	8
			185	23
			389	3
96906	MS90727-118	5305-00-719-5241	254	1
96906	MS90727-119	5305-00-719-5243	185	22
96906	MS90727-160	5305-00-726-2543	199	13
			201	7
96906	MS90727-163	5305-00-726-2550	178	2
			183	13
			183	13
			195	2
			195	2
96906	MS90727-164	5305-00-726-2551	216	17

SECTION IV

TM 9-2350-261-24P
CROSS-REFERENCE INDEXES
PART NUMBER INDEX

CAGE	PARTNUMBER	STOCKNUMBER	FIG.	ITEM
96906	MS90727-164	5305-00-726-2551	239	7
96906	MS90727-165	5305-00-726-2552	183	2
			394	8
96906	MS90727-176	5305-00-726-2567	222	11
			223	8
96906	MS90727-177	5305-00-726-2568	191	6
96906	MS90727-187	5305-00-916-2345	176	26
96906	MS90727-190	5305-00-926-1826	207	10
96906	MS90727-193	5305-00-728-5474	240	7
96906	MS90727-194	5305-00-947-2309	355	21
96906	MS90727-3	5305-00-267-8952	395	11
			395	30
96906	MS90727-32	5306-00-050-1238	270	21
96906	MS90727-33	5305-00-051-4075	248	31
			248	41
96906	MS90727-5	5305-00-267-8953	75	4
			75	4
			77	9
			287	4
96906	MS90727-57	5305-00-269-3233	72	3
			135	7
			291	12
96906	MS90727-58	5305-00-269-3234	279	1
			398N	30
96906	MS90727-6	5306-00-068-0513	95	16
			97	25
			150	16
			199	4
			248	68
			269	10
			331	19
			365	39
			382	26
			446	37
98906	MS90727-60	5305-00-269-3236	254	40
			275	2
			276	13
			292	13
96906	MS90727-62	5305-00-269-3238	50	9
			51	28
			170	7
			188	10
			224	11
			243	9
			260	1
			260	1
			266	14
			335	7
			362	37
96906	MS90727-64	5305-00-269-3240	268	10
			276	12
96906	MS90727-66	5305-00-269-3242	57	8
			186	12
			241	1
			245	12
			250	15
96906	MS90727-68	5305-00-269-3244	99	16
			241	19
			244	15
96906	MS90727-69	5305-00-269-3245	185	19
96906	MS90727-7	5306-00-068-0514	97	25
			254	3
			268	12

SECTION IV

TM 9-2350-261-24P
CROSS-REFERENCE INDEXES
PART NUMBER INDEX

CAGE	PART NUMBER	STOCK NUMBER	FIG.	ITEM
96906	MS90727-7	5306-00-068-0514	270	11
96906	MS90727-70	5305-00-269-3246	317	39
96906	MS90727-72	5305-00-269-3248	184	23
			232	11
			241	23
			250	11
96906	MS90727-76	5305-00-269-4529	326	19
96906	MS90727-8	5305-00-068-0515	19	9
			48	21
			320	13
			391	9
96906	MS90727-9	5305-00-068-0516	254	18
			320	16
96906	MS90727-90	5305-00-709-8540	60	2
			61	1
			186	16
			254	8
96906	MS90727-93	5305-00-709-8531	60	26
96906	MS90728-108	5305-00-071-2065	284	14
96906	MS90728-111	5305-00-071-2087	411	11
96906	MS90728-111L	5308-01-194-4974	282	27
96906	MS90728-113	5305-00-071-2069	308	1
96906	MS90728-114	5305-00-071-2070	23	25
			38	6
			207	4
			215	19
			228	16
			229	22
			231	3
			311	28
98906	MS90728-123	5305-00-071-2079	210	20
96906	MS90728-125	5305-00-071-2081	282	4
96906	MS90728-3	5305-00-068-0500	358	18
96906	MS90728-36	5306-00-226-4829	152	5
96906	MS90728-37	5306-00-226-4830	48	11
96906	MS90728-39	5306-00-226-4832	152	10
96906	MS90728-4	5305-00-225-3844	282	15
			300	12
96906	MS90728-41	5306-00-226-4834	60	19
			61	14
96906	MS90728-57	5305-00-721-5492	80	3
			88	9
96906	MS90728-58	5305-00-543-4372	309	13
			350	2
96906	MS90728-59	5305-01-140-9118	293	7
96908	MS90728-61	5305-00-543-2419	16	16
			397	12
96906	MS90728-62	5305-00-068-0511	154	1
			216	1
			227	17
			282	25
			310	14
96906	MS90728-62L	5306-01-112-8681	279	29
			282	8
96906	MS90728-64	5305-00-725-2317	42	7
96906	MS90728-65	5305-00-821-3869	48	3
96906	MS90728-65L	5306-01-156-5437	282	9
96906	MS90728-66	5305-00-269-3216	428	6
96906	MS90728-67	5305-00-638-8920	41	1
			411	13
96906	MS90728-69	5305-00-781-3926	300	21
			302	15
96906	MS90728-7	5305-00-071-2505	397	25

SECTION IV

TM 9-2350-261-24P
CROSS-REFERENCE INDEXES
PART NUMBER INDEX

CAGE	PART NUMBER	STOCK NUMBER	FIG.	ITEM
96906	MS90728-78	5305-00-964-0503	325	20
96906	MS90728-8	5305-00-225-3843	65	3
			309	8
96906	MS90728-8		299	12
			303	24
			412	4
			416	23
			425	30
96906	MS91608-1	5330-00-682-4458	83	3
			83	3
96906	MS9320-12	5310-00-184-8974	42	3A
96906	MS9320-16	5310-00-585-3243	246	23
96906	MS9320-17	5310-00-953-8703	355	20
96906	MS9321-09	5310-00-764-2429	281	5
96906	MS9352-02	5340-01-112-6397	398A	38
			398D	19
			398J	31
			398P	21
96906	MS9352-03	5340-00-119-4703	398B	53
			398E	7A
			398F	39
			398O	17
			398T	17
96906	MS9352-05	5340-00-119-4705	422	3
			398H	22
96906	MS9352-07	5340-00-119-4706	440	5
96906	MS9352-09	5340-00-119-1756	422	4
96906	MS9352-10	5340-00-005-0537	398H	23
96908	MS9352-11	5340-00-119-4707	440	7
96908	MS9352-12	5340-00-119-4708	422	5
96906	MS9352-15	5340-00-1141757	422	6
			429	39
96906	MS9352-21	5340-00-595-6340	398A	42
			398B	43
			398C	6
			398E	8
			398H	6
			398I	30
			398K	32
			398L	4
			398N	8
			398O	26
			398P	44
96906	MS9352-25	5340-00-005-0539	422	7
98906	MS9352-27	5340-01-021-9614	422	19
96906	MS9352-31	5340-00-005-0541	422	20
33510	M001-7264MD	2920-01-188-7438	63	1
81349	M12285/1-9	5930-00-688-9881	93	2
81349	M12285/1-9A	5930-00-679-9286	93	2
			168	10
81349	M13486-1-1	6145-00-699-8963	BULK	
81349	M13486-1-11		102	24
			106	20
			118	11
			BULK	
			BULK	
81349	M13486-1-12		118	12
			BULK	
81349	M13486-1-14		70	33
			71	4
			101	18
			101	18
			102	23

SECTION IV

TM 9-2350-261-24P
CROSS-REFERENCE INDEXES
PART NUMBER INDEX

CAGE	PART NUMBER	STOCK NUMBER	FIG.	ITEM
81349	M13486-1-14		106	3
			BULK	
			BULK	
81349	M13486-1-2		419	22
			BULK	
81349	M13486-1-3		140	10
			142	3
			143	2
			144	8
			151	7
			405	32
			407	7
			408	3
			446	20
			447	11
			BULK	
			358B	13
81349	M13486-1-5		69	6
			69	18
			92	13
			102	22
			104	6
			106	19
			107	12
			108	7
			110	25
			114	2
			115	32
			118	9
			123	27
			128	6
			129	8
			130	6
			131	5
			139	5
			140	11
			147	9
			336	3
			371	2
			377	5
			399	12
			402	5
			421	15
			429	25
			429	33
			BULK	
81349	M13486-1-6	6145-01-267-2049	BULK	
81349	M13486-1-7		69	17
			106	11
			107	13
			110	24
			114	10
			115	31
			118	13
			123	26
			129	11
			336	7
			371	7
			376	17
			377	6
			408	4
			BULK	
			358C	5

SECTION IV

TM 9-2350-261-24P
CROSS-REFERENCE INDEXES
PART NUMBER INDEX

CAGE	PART NUMBER	STOCK NUMBER	FIG.	ITEM
81349	M13486-5-1	6145-00-560-5481	BULK	
81349	M13486/1-4		407	15
			BULK	
			BULK	
			398O	10
81349	M13486/1-7	6145-00-705-6678	BULK	
			398Q	7
81349	M13486/1-9	6145-00-538-8222	BULK	
81349	M13486/15-2		416	27
			425	8
			BULK	
81349	M13516-1-1	5925-00-026-4767	68	8
81349	M13516/1-1	5925-00-026-4767	73	19
			398A	11
			398D	9
			398P	4
81349	M13516/1-3	5925-00-954-9289	76	1
			78	1
81349	M13516/3B1-200	5925-00-937-4574	420	3
81349	M13516/5-3	5925-00-929-7719	337	23
81349	M13625/2-1	5930-00-930-5016	70	15
			73	3
81349	M13846-1-6		358A	7
81349	M15098/10-001R	6240-01-303-1003	420	14
81349	M16878/15BJAO		79	26
			BULK	
81349	M17/155-00001		414	9
			424	8
			BULK	
90484	M17/164-00001		415	4
			BULK	
81349	M17/28-RG58	6145-00-542-6092	435	12
81349	M22-11-00121FD		358C	12
81349	M27426-2144B	5365-01-120-7306	176	7
81349	M39012/03-0012	5935-00-599-7902	415	14
81349	M39012/05-0101	5935-01-043-0637	415	2A
81349	M39012/128-0001	5935-01-301-9528	414	3
			424	9
			435	13
81349	M39012/25-0011	5935-00-113-0352	415	13
			428	25
81349	M5086/1-12-0	6145-00-044-3579	BULK	
81349	M5086/1-20-0		151	18
			BULK	
81349	M5086/2-8-9		79	19
			BULK	
81349	M55074/3-01	5935-01-080-6329	428	30
81349	M55181/7-03	5935-00-815-2325	151	16
81349	M55339/04-00030	5935-01-033-9639	415	2
81349	M55629/1-094	5925-00-161-9167	420	22
81349	M55629/1-240	5925-01-097-6892	420	9
81349	M55629/1-243	5925-01-208-7217	420	21A
81349	M55629/3-094	5925-00-487-5890	420	6
81349	M6000-N-01000	4720-00-278-1108	BULK	
81349	M62069UNIDT 1	6220-00-431-3771	397	17
81349	M62071/1-1	6130-01-017-9496	84	1
81349	M641/3-1		415	7
81349	M81044-9-12-0	6145-01-255-3625	BULK	
81349	M81044/12-20-9		435	11
			BULK	
81349	M81044/9-10-9		417	10
			BULK	
81349	M81044/9-12-9		419	24

SECTION IV

TM 9-2350-261-24P
CROSS-REFERENCE INDEXES
PART NUMBER INDEX

CAGE	PART NUMBER	STOCK NUMBER	FIG.	ITEM
81349	M81044/9-12-9		421	37
			425	3
81349	M81044/9-14-9		BULK	
			417	17
			418	18
			419	6
			421	25
			424	12
			431	15
			432	12
			434	13
			BULK	
			81349	M81044/9-16-9
418	22			
419	16			
421	20			
421	47			
430	25			
81349	M81044/9-18-9		BULK	
			417	1
			418	21
81349	M81044/9-2-9		419	15
			BULK	
			417	14
81349	M81044/9-2-9		418	10
			419	17
			BULK	
81349	M81044/9-20-9		301	5
			414	11
			424	10
81349	M81044/9-22-9		BULK	
			415	17
81349	M81044/9-4-9		BULK	
			306	6
			306	11
			421	42
81349	M81044/9-6-9		432	26
			BULK	
			306	5
			306	8
81349	M81044/9-8-9		417	7
			419	11
			421	29
			BULK	
			417	2
81349	M81044/9-8-9		419	2
			421	33
			432	25
			BULK	
			417	2
81349	M81934/1-10C020	3120-01-122-5508	247	3
81349	M83248-1-113	5330-00-166-1062	42	14
81349	M83461/1-114	5330-01-107-4954	42	17
			192	3
			348	6
			351	4
			86	9
96906	M85049-2-16N	5935-01-167-4776	421	24
81349	M85049/1-8B	5935-01-168-0801	118	28
81349	M85049/41-20A	5935-01-184-1498	106	25
			108	27
81349	M85049/41-6A	5935-01-200-0827	142	10
81349	M85049/49-2-16W	5935-01-183-6492	421	19
96906	M85049/52S-14W	5935-01-334-6754	421	46

SECTION IV

TM 9-2350-261-24P
CROSS-REFERENCE INDEXES
PART NUMBER INDEX

CAGE	PART NUMBER	STOCK NUMBER	FIG.	ITEM
81349	M85731/1-10	5340-01-250-8237	413	13
96906	M85731/1-16	5340-01-335-6698	413	12
81349	M9395-31UEECH	5930-01-076-4539	94	3
94222	N-25338-J	5340-01-369-6921	413	9
80205	NAS1101-3-12	5305-00-817-4587	317	27
			318	10
80205	NAS1102-3-16	5305-00-817-4581	318	22
			318	35
80205	NAS1198-3-8	5320-00-365-0107	279	20
80205	NAS1291C3M	5310-00-894-3638	317	30
			318	13
			318	37
80205	NAS1291C4M	5310-00-894-3637	320	15
80205	NAS1291C6M	5310-00-879-0669	317	42
80205	NAS1394C8L	5340-00-403-6393	256	15
			315	11
80205	NAS1398D4-3	5320-00-069-0055	281	7
80205	NAS1398D6-4	5320-00-062-2647	281	6
80205	NAS1455-1-10C		279	11
80205	NAS1455-1-25C		280	18
80205	NAS1455-1-5C		282	29
80205	NAS1455B1-6000		51	3
			BULK	
80205	NAS1455C1-1200	4010-00-786-5485	BULK	
80205	NAS1515C12	5310-01-381-1620	361	16
80205	NAS1515M9H	5970-01-330-4461	333	17
			362	17
			364	17
80205	NAS43DD4-24N	5365-01-358-1686	248	12
			351	15
80205	NAS43DD5-34	5365-00-825-9426	224	15
80205	NAS43DD6-72	5365-00-827-9915	18	16
80205	NAS561-8-36	5315-01-009-7336	161	4
80205	NAS620C10	5310-00-989-0640	245	20
47448	NP20	3130-00-108-0683	187	3
39428	N012	4010-00-228-9964	BULK	
76761	N1205	2920-01-298-8072	61	2
3538	N80P19006C6	5305-00-688-2350	86	15
70040	OF203	2940-00-019-4775	11	11
81349	PB08NA01	5940-00-937-5237	301	11
			414	6
			424	24
			428	27
81349	PB08NA02	5940-00-926-8162	301	12
			414	5
			424	31
			428	28
73803	PDA-3	5925-00-811-8205	447	2
18265	P10-7075	2940-00-930-2065	16	4
77445	P14596	5305-00-068-0502	164	4
			262	5
			296	40
			443	10
49367	P400136-1	6210-00-745-7649	74	12
			74	12
83324	RPN-2-64 SCL	5310-00-073-0131	278	21
83324	RPN375-16SCL	5310-01-091-8582	97	12
81343	SAE30R3-1-4ID	4720-00-289-5213	BULK	
80063	SC-D-681610	5820-01-263-1760	306	18
80063	SCB160382	5330-00-078-4184	440	31
98003	SCC76220		424	4
35311	SC3796	5940-00-170-9649	430	8
1226	SL500P	5340-01-004-8238	427	12

SECTION IV

TM 9-2350-261-24P
CROSS-REFERENCE INDEXES
PART NUMBER INDEX

CAGE	PART NUMBER	STOCK NUMBER	FIG.	ITEM
80063	SM-C-349350	5935-00-892-8933	151	14
80063	SM-D-415990	5820-00-893-1323	440	29
80063	SM-D-448875		440	27
80063	SM-D-454879		440	28
80063	SM-D-454880-11IN	5995-00-889-1061	440	11
80063	SM-D-542001	5985-00-985-9024	440	30
80063	SM-D-632651-12FT		440	13
80063	SM-D-745201		440	37
80063	SM-D-866420	6150-01-061-2419	440	12
80063	SMD415261	5830-00-892-3339	440	17
80063	SMD415276		440	38
80063	SMD415552-20FT		440	9
80063	SMD415553-17FT	5995-00-823-2911	440	10
80063	SMD415553-4FT	5995-00-823-2832	440	4
80063	SMD415553-5FT	5995-00-823-2833	440	2
80063	SMD415553-9FT	5995-00-823-2836	440	6
29775	SPX2	4940-00-475-1574	386	5
6383	SST2SC	5975-00-074-2072	151	20
			409	3
99	ST-84Y	5930-01-204-4458	67	3
			74	21
			95	28
9786	SW57-20	4730-00-044-4583	223	30
15434	S911B	4730-00-018-9566	42	4
53337	TB1	5340-01-370-7390	419	30
81348	TC571	4020-00-233-6555	BULK	
59875	TD97203	5325-00-263-6651	97	31
			98	17
59730	TG3	5940-00-705-6703	331	13
39428	T175714	6670-00-240-5821	449	13
70040	T552	2940-00-745-7730	41	22
70040	T65	2910-00-781-1354	41	2
80058	UG202AU	5935-00-578-2957	428	36
1843	UVA300435	4820-01-019-1324	351	10
51107	VBA-1171	5945-01-370-0898	419	33
81348	WC596/14-2	5935-01-012-3066	430	26
81348	WW-P-471-BDQBDC	4730-00-903-7204	42	15
			42	15
81348	WW-P-471AASBCB	4730-00-279-0985	9	2
81348	WW-P-471AASBCC	4730-00-221-2138	171	11
			222	33
79470	W400X5	4730-00-640-1051	45	3
642	XH2688		76	2
			78	2
81978	X2628J	4810-00-974-7605	43	20
70040	0F209	5340-01-024-6099	41	13
70040	0F592	5306-00-080-7294	41	21
26916	004-003081-042	5310-01-014-4280	246	22
27264	02-06-2103	5999-00-338-9875	419	20
27264	03-06-2122	5935-00-477-6286	419	21
77873	3066149		166	7
77873	3078507		166	2
76793	0621C15697	1005-01-237-3644	280	12
90940	637127	4820-00-026-8473	374	24
779	1-221629-6	5985-01-370-5431	424	20
			428	23
19207	1G00010	2920-01-301-6846	61	2
11083	1K6717	4730-00-289-3141	54	10
77820	10-40457-12S	5975-00-522-7125	106	15
			110	16
			118	19
			123	16
			140	3

SECTION IV

TM 9-2350-261-24P
CROSS-REFERENCE INDEXES
PART NUMBER INDEX

CAGE	PART NUMBER	STOCK NUMBER	FIG.	ITEM
77820	IO-42622-23P	5935-00-062-7450	102	15
77820	10-42622-7P	5935-00-062-7451	102	16
81343	10-8070203C		33	26
18876	10018885	5340-00-874-9270	279	23
			281	12
19207	10160283	5310-00-495-0382	258	5
18876	10160542	5930-00-472-4422	153	10
18876	10164634-1	2520-01-028-9857	153	1
18876	10189683	5315-00-255-5580	319	15
18876	10189685-1	5360-00-464-4574	320	6
18876	10189685-2	5360-00-464-4575	320	4
18876	10190365		320	19
18876	10190365-3	1450-00-462-2507	320	20
18876	10190374	2590-01-052-8933	317	23
			318	6
18876	10190377	8140-00-462-8366	317	24
			318	7
			318	25
18876	10190378	8140-00-457-0425	317	25
			318	8
			318	26
18876	10190383		318	24
18876	10190635-3	5340-00-494-8240	319	7
18876	10190635-4	5340-00-235-4433	317	26
			318	9
			318	28
18876	10190635-6	5340-00-494-8238	320	26
19207	10192299	5340-01-197-2717	319	16
19207	10192302	5340-01-197-1444	319	10
18876	10192347	1450-00-454-8502	320	8
18876	10192348	2590-01-052-8934	320	3
18876	10192350	5365-01-057-4354	320	5
18876	10224804	5315-00-494-9553	320	25
18876	10224805	5315-00-487-3892	320	2
18876	10224937		320	17
18876	10224938	5365-00-484-0817	320	14
18876	10224941	5365-01-047-4364	320	18
18876	10224944	1450-00-454-8504	320	27
18876	10224946	2540-01-061-2333	317	36
			318	19
			318	34
18876	10224979	5365-01-107-9940	317	38
			318	1
18876	10224982	5365-00-485-7343	317	44
18876	10225107	5340-00-485-9616	317	18
18876	10225259	1450-00-462-2560	320	10
18876	10225306	5365-00-404-3131	317	35
			318	17
			318	32
18876	10225455	3120-00-235-4417	317	34
			318	16
			318	31
18876	10225456		317	43
18876	10225457	8140-00-464-1219	318	21
			318	39
18876	10225458	5365-00-485-7340	318	20
			318	36
18876	10225532	5340-00-410-9733	317	17
			318	12
18876	10225723-1		317	29
18876	10225723-2	5340-01-056-6768	317	6
18876	10225724	5340-01-055-0793	317	3
			317	13

SECTION IV

TM 9-2350-261-24P
CROSS-REFERENCE INDEXES
PART NUMBER INDEX

CAGE	PART NUMBER	STOCK NUMBER	FIG.	ITEM
18876	10225725-1	5360-00-494-8237	317	16
18876	10225725-2	5360-00-255-5581	317	7
18776	10290523	5945-00-144-8073	65	1
24617	103374	5315-00-816-1794	49	10
			186	3
			187	18
34895	1041571-5	5310-00-264-1337	249	20
56161	10504962		45	13
29510	105417	4730-00-249-2029	43	10
78385	10560M24B1	2540-01-169-5159	333	8
			362	9
			364	30
			369	23
21699	10741-14-28	5310-00-582-5677	248	65
			320	23
			440	21
28527	107617	5310-00-194-1483	25	32
			42	25
79470	108-20558	4730-00-289-1933	335	30
			338	10
			363	6
			368	12
19207	10861118	5360-00-679-9174	213	4
19207	10861125	5330-00-679-9837	214	9
19207	10861134	2510-00-019-3397	213	3
19207	10861135	5340-00-168-2371	213	1
19207	10861137	5340-00-179-5553	213	7
19207	10861138	5365-00-010-2148	213	8
			232	20
19207	10861155-1	2510-01-298-4039	213	13
19207	10861157	2540-00-080-7549	214	2
19207	10861202	5340-00-679-7998	161	13
			169	9
			172	2
19207	10861230	5340-00-781-8059	199	5
19207	10861243	5325-00-753-3658	333	28
			362	29
			366	25
19207	10861259	5310-00-708-7826	222	14
			223	23
19207	10861278	4720-00-726-5459	34	21
19207	10861292	5305-00-852-9681	21	13
			25	4
			28	12
			34	3
			30	12
19207	10861292-1	5305-01-098-6781	215	7
19207	10861293	2590-00-767-3143	21	18
			25	10
			28	17
			33	9
			38	17
19207	10861316-1	5310-00-059-5327	159	10
19207	10861380		253	7
19207	10861381		253	8
19207	10861382	5340-00-888-0790	253	5
19207	10861385	5340-00-011-5233	305	15
19207	10861387	5305-00-080-5381	202	5
			204	9
			305	13
			359	10
19207	10861387-1	5305-00-936-4277	202	26
			204	11

SECTION IV

TM 9-2350-261-24P
CROSS-REFERENCE INDEXES
PART NUMBER INDEX

CAGE	PART NUMBER	STOCK NUMBER	FIG.	ITEM
19207	10861388		202	44
			204	22
19207	10861390	5330-00-679-9188	202	45
			204	23
19207	10861391	5340-00-840-9515	202	43
			204	21
19207	10861392		204	18
19207	10861394	5330-00-679-9187	204	17
19207	10861395	5340-00-059-5772	204	16
19207	10861395-1		204	16
19207	10861404	5340-00-169-5734	202	49
			204	20
19207	10861440	3120-00-679-7949	179	1
19207	10861441	5360-00-679-9171	186	9
19207	10861442	5365-00-890-2346	184	20
			187	15
19207	10861444	3130-00-921-0477	186	13
19207	10861445		222	1
			223	1
19207	10861447	5340-00-072-5474	268	19
			270	8
			275	18
19207	10861448	4320-00-679-9159	160	1
19207	10861453	4820-01-181-6325	354	3
19207	10861496	5315-00-933-5224	212	9
19207	10861507	2530-00-1193725	190	3
			191	3
19207	10861511	5340-00-898-5343	207	8
19207	10861512	5330-00-679-9213	207	9
19207	10861513	5365-00-999-1977	186	19
19207	10861515	2590-00-999-1978	186	24
19207	10861516	2590-00-999-1979	186	22
19207	10861522	2540-00-840-9537	212	1
19207	10861531	5340-00-999-2128	162	4
19207	10861533	4720-01-130-6658	162	10
19207	10861550	2590-00-933-4630	239	9
19207	10861561	5340-00-679-8050	232	9
			238	2
19207	10861579-1	5340-00-781-8910	213	11
			240	9
19207	10861582	5360-00-679-9172	213	10
19207	10861583	5385-00-933-5233	242	4
			251	5
19207	10861584	6680-01-054-6106	356	1
			358	17
19207	10861591	5330-00-679-9226	161	20
19207	10861592	5330-00-678-6186	160	9
19207	10861604	3120-00-679-9273	48	6
			152	14
			188	7
19207	10861617	5340-00-999-1980	161	22
19207	10861623	3010-00-679-9224	160	4
19207	10861633		237	9
			241	18
			244	22
			BULK	
			BULK	
19207	10861634	5330-01-077-1816	230	17
19207	10861635	5330-00-679-9186	230	5
19207	10861651		47	22
19207	10861663	5310-00-655-9667	2	5
			52	8
			53	7

SECTION IV

TM 9-2350-261-24P
CROSS-REFERENCE INDEXES
PART NUMBER INDEX

CAGE	PART NUMBER	STOCK NUMBER	FIG.	ITEM
19207	10861663	5310-00-655-9667	160	12
19207	10861665	5315-00-086-6627	18	5
			46	25
19207	10861667	4820-00-679-9783	356	15
			357	10
19207	10861669	5306-00-880-9786	161	9
			169	5
			172	1
19207	10861672		230	2
19207	10861677	2510-00-842-2949	232	21
19207	10861706		126	5
19207	10861711		76	11
			78	7
19207	10861712	2530-00-679-9169	188	11
19207	10861717	4820-00-679-9225	349	9
19207	10861758	5330-00-057-7057	213	2
			232	23
19207	10861772	2940-00-126-8611	171	9
19207	10861777	2530-00-679-7961	179	10
19207	10861786	5340-01-066-7567	230	3
19207	10861792	2510-00-103-5737	230	1
19207	10861974	5340-00-851-4894	284	3
			284	3
			307	24
			311	4
			445	3
19207	10861996	5340-00-442-5879	188	17
19207	10863001	5365-00-004-0763	448	10
19207	10863002	5120-00-678-2796	448	11
19207	10863009	5340-00-679-8008	188	12
19207	10863017	2590-00-690-1838	38	21
19207	10863248	4730-00-679-9763	349	10
			356	17
19207	10863320	2990-00-712-1280	58	15
19207	10863322	3110-00-950-4758	58	8
19207	10863380	5310-00-655-9668	10	10
			23	20
			53	13
			58	10
			103	10
			157	13
			164	6
			227	15
			227	15
			296	30
			350	1
			388	4
19207	10863381-1	5340-00-340-1052	168	6
19207	10863386		12	15
19207	10863388	5340-00-682-1651	212	12
19207	10863405	5365-00-999-1987	60	27
			61	26
19207	10863423	4720-00-177-7877	232	29
			238	7
			241	25
			250	17
			261	12
			261	12
			264	10
19207	10863450	5340-00-933-7184	232	16
19207	10863474		96	6
19207	10863491	5365-00-992-9265	59	1
19207	10865503	5330-00-781-8065	199	9

SECTION IV

TM 9-2350-261-24P
CROSS-REFERENCE INDEXES
PART NUMBER INDEX

CAGE	PART NUMBER	STOCK NUMBER	FIG.	ITEM
19207	10865508	5340-00-782-1745	199	8
19207	10865565	2540-00-781-8070	199	10
19207	10865614	3120-00-927-0379	159	5
			167	2
19207	10865638	5940-00-789-6525	76	8
19207	10865663	5330-00-930-9758	271	15
			273	10
			273	10
			274	16
			276	3
19207	10865708	2590-00-762-1819	392	4
19207	10865712	5315-00-796-4812	392	9
19207	10865723	7690-00-880-7292	310	20
			343	18
19207	10865725	2540-00-933-1092	268	2
			275	7
19207	10865743	3110-00-933-8928	236	19
19207	10865745	3110-00-933-8926	236	13
19207	10865755	4010-00-427-7163	390	16
19207	10865759	5330-00-690-2679	187	8
19207	10865767	5340-00-933-6948	46	16
			103	12
19207	10865813	3120-00-115-1309	222	4
			223	6
19207	10865843	5325-00-763-3647	330	12
19207	10865845	5305-00-170-0327	214	3
19207	10865854	5340-01-066-7578	237	6
19207	10865863	3040-00-840-9526	269	12
19207	10865865	5340-01-050-9764	269	14
19207	10865866	3040-00-177-7866	269	21
19207	10865868	5360-00-709-5866	269	20
19207	10865869	5340-00-999-1993	269	7
19207	10865870	2540-00-999-1994	269	23
19207	10865873	5365-00-177-8310	269	11
19207	10865878	2540-00-019-3973	269	5
19207	10865882	2540-00-840-9646	269	1
19207	10865913	4730-00-800-2828	42	13
			192	1
			348	5
			351	3
19207	10865914		192	2
19207	10865915	4730-00-122-4962	192	4
19207	10865940	5340-00-781-8559	199	1
			201	16
19207	10865993	5330-00-752-8939	199	3
			201	14
			333	4
			361	8
			362	5
			364	2
			366	2
			369	21
19207	10866008	2540-00-690-2114	262	28
			263	6
			269	16
19207	10866033	2590-00-767-5411	244	20
			248	61
19207	10866034	2510-00-781-8046	244	14
19207	10866040	2510-00-767-3146	207	2
19207	10866044	7690-00-105-2814	340	19
			341A	9
19207	10866049	3040-00-884-7726	18	6
			46	4

SECTION IV

TM 9-2350-261-24P
CROSS-REFERENCE INDEXES
PART NUMBER INDEX

CAGE	PART NUMBER	STOCK NUMBER	FIG.	ITEM
19207	10866057	5340-00-808-7767	216	10
19207	10866087	5360-00-709-5856	232	22
19207	10866089	3040-00-708-8144	58	5
19207	10866110	2540-00-930-9772	271	19
			273	22
			273	22
			274	12
19207	10866113	2540-00-840-9540	273	8
			273	8
19207	10866114	2540-00-849-3540	273	14
19207	10866118	5310-00-682-5822	174	4
			176	22
19207	10866136	5340-00-735-4326	83	4
			83	4
19207	10866137	5970-00-729-2211	83	5
			83	5
19207	10866146	6680-00-784-1749	155	3
19207	10866194	2590-00-771-9113	392	3
19207	10866199	4730-00-679-9765	157	11
			162	5
			170	12
19207	10866204	2540-00-179-3521	240	8
19207	10866205		313	13
19207	10866206	2520-00-714-3358	185	16
19207	10866260	2540-01-042-3393	260	2
			260	2
			268	5
			271	20
			273	19
			273	19
			274	2
			275	4
			276	14
19207	10866260-2	2540-01-026-4925	279	2
19207	10866261	2540-00-831-6947	273	12
			276	7
19207	10866262	2540-00-831-6948	273	7
			273	7
19207	10866264	2540-00-712-8372	222	25
19207	10866333	5340-00-756-3615	12	6
19207	10866352	2540-00-831-6946	260	7
			260	7
			268	1
			275	1
19207	10866372	4730-00-767-9031	170	15
19207	10874601		230	12
19207	10874641	2510-00-235-1833	233	1
19207	10874643	5340-00-133-9823	233	3
19207	10874653	5340-00-248-4635	233	19
19207	10874658	5340-00-998-4714	233	15
19207	10874663	2540-00-886-5845	235	14
19207	10874664	2540-00-886-5846	234	21
19207	10874669	5340-00-080-7574	233	20
19207	10874671	5360-00-886-5848	233	14
19207	10874672	2540-00-933-5231	233	10
19207	10874678	5340-00-133-9826	233	8
19207	10874682		233	21
19207	10874683		233	12
19207	10874684	5360-00-886-5850	234	16
19207	10874685	2540-00-886-5851	234	9
19207	10874686	2540-00-886-5852	234	17
19207	10874690	5365-00-133-5782	233	18
19207	10874696		233	13

SECTION IV

TM 9-2350-261-24P
CROSS-REFERENCE INDEXES
PART NUMBER INDEX

CAGE	PART NUMBER	STOCK NUMBER	FIG.	ITEM
19207	10874698	2540-00-464-4549	260	10
19207	10874701	2540-00-003-3110	263	17
19207	10874702	3130-01-153-1810	227	24
19207	10874707	4730-00-803-6195	168	4
19207	10874714	4010-00-712-8374	346	10
			347	12
19207	10874719		101	12
19207	10874750		256	21
19207	10874758	5305-00-787-2204	47	23
19207	10874759	2540-00-781-8081	47	19
19207	10874760	5365-00-446-3661	234	25
19207	10874761	5360-00-712-1313	392	15
19207	10874767	5306-00-405-0264	392	18
19207	10874770	4710-00-871-2861	192	21
19207	10874771	4710-00-871-2862	192	16
19207	10874772	4710-00-871-2863	192	18
19207	10874776	4710-00-034-0887	192	13
19207	10874779	4730-00-970-1196	192	17
19207	10874780	4730-00-970-1195	192	19
19207	10874783	4730-00-970-1198	160	5
			192	7
			352	1
19207	10874799	5340-00-999-2001	222	15
			223	24
			241	20
			250	6
19207	10874812	4730-00-800-4648	356	3
			358	2
19207	10874814	4010-00-417-2596	392	12
19207	10874823	4320-00-766-4713	356	9
			358	7
19207	10874825	5306-00-782-2062	213	9
19207	10874832	4730-00-766-4714	356	8
			358	5
19207	10874855	5935-00-784-1701	102	20
19207	10874856	5330-00-715-3868	221	2
19207	10874857	5330-00-715-3869	221	1
19207	10874858	5935-00-770-8274	104	12
			108	9
19207	10874902	5360-00-715-3860	262	24
19207	10874927	3040-00-999-2002	262	13
			265	15
19207	10874930	2530-00-767-3145	178	1
			395	28
19207	10874931	5365-00-570-9704	262	35
19207	10874932	5365-00-871-7196	262	10
19207	10874972	4710-00-080-7625	349	19
19207	10874979	5930-00-771-8119	42	3
19207	10875026	2520-00-714-6135	167	3
19207	10875052		216	18
19207	10875056	5330-00-714-6138	208	2
19207	10875063	5310-00-999-1991	56	13
19207	10875089	5330-01-049-2226	160	6
			348	17
			349	4
			350	5
			351	11
			352	15
			353	5
			354	1
			357	11
19207	10875096	5340-00-008-9996	284	10
			288	3

SECTION IV

TM 9-2350-261-24P
CROSS-REFERENCE INDEXES
PART NUMBER INDEX

CAGE	PART NUMBER	STOCK NUMBER	FIG.	ITEM
19207	10875096	5340-00-008-9996	297	11
			307	20
19207	10875100	5935-00-745-7885	102	6
19207	10875101	5935-00-745-7886	102	7
19207	10875103		256	7
19207	10875107-1	5330-00-930-2038	164	9
19207	10875117	5330-00-542-3477	170	11
19207	10875121	6150-00-782-1753	131	1
19207	10875132	6210-00-715-3839	74	6
19207	10875181	5340-00-134-1132	82	7
19207	10875193	5330-00-714-6129	58	4
19207	10875195	4730-00-970-1197	190	4
			191	4
19207	10875219	2540-00-933-6952	270	20
19207	10875226	2510-00-773-2137	236	9
19207	10875281	4030-01-024-3643	392	14
19207	10875309	3120-00-999-2006	186	21
19207	10875317	6680-00-767-1635	21	5
			28	9
19207	10875318	5340-00-971-1557	238	15
			242	19
19207	10875319	3040-00-781-8550	238	18
			242	22
19207	10875320	5360-00-715-9282	238	21
			242	18
19207	10875322	5340-00-753-3642	238	12
19207	10875323	5365-00-971-1558	242	15
19207	10875328	2510-00-714-6156	195	3
19207	10875342	4730-00-784-1718	333	3
			362	4
			364	5
			366	5
			369	20
19207	10875345	3040-00-999-2007	186	2
19207	10875346	5340-00-999-2008	186	17
19207	10875378	5307-00-760-7236	254	29
19207	10875386		215	15
19207	10875387		215	14
19207	10875398	3110-00-733-4704	174	27
19207	10875414	5315-00-871-7197	22	4
			25	1
19207	10875416		21	1
			25	37
			28	1
			33	6
19207	10875416-1		38	2
19207	10875456	2590-00-222-8882	392	13
19207	10875520	2540-00-116-6952	270	17
19207	10875568	4720-00-882-6028	366	16
19207	10875569	2540-00-023-5615	366	17
19207	10875580	2540-00-933-7181	333	16
			362	16
			364	16
19207	10875582		334	8
19207	10875586		334	1
19207	10875594	5365-00-774-4602	174	10
19207	10875595		334	5
19207	10875599	5340-00-901-8124	314	3
19207	10885731	4730-00-971-1545	228	7
19207	10885732	3040-00-971-1544	228	9
19207	10885800	4720-00-087-9173	235	17
19207	10885802	5365-00-234-0481	233	4
19207	10885810	4710-00-783-7280	331	6

SECTION IV

TM 9-2350-261-24P
CROSS-REFERENCE INDEXES
PART NUMBER INDEX

CAGE	PART NUMBER	STOCK NUMBER	FIG.	ITEM
19207	10885890	2590-00-207-9371	257	6
19207	10885891-1	5340-00-073-6328	257	3
19207	10885891-2	9535-00-073-6332	257	11
19207	10885893	2510-00-840-9512	257	5
19207	10885913	5365-00-182-5385	233	16
19207	10885914	5340-00-759-8029	233	17
19207	10885915	5340-00-107-7764	331	22
19207	10885917	4730-00-493-9012	331	21
19207	10886055	5340-00-874-6749	99	13
19207	10886090	2530-00-852-4135	188	14
19207	10886140		365	20
19207	10886163	3040-00-404-0779	296	14
19207	10886168	2590-00-762-1820	290	19
19207	10886169	5340-00-007-4847	290	12
19207	10886172-1	9320-00-999-2519	290	11
19207	10886172-2	5330-00-170-0138	290	21
19207	10886178	5310-00-240-9333	261	8
19207	10886183	2540-00-871-2866	274	9
19207	10886192	5340-00-755-4856	201	13
			290	10
19207	10886219	7690-00-403-0944	341	10
19207	10886235		101	12
19207	10886237	2510-00-177-8309	298	21
19207	10886302	5340-00-126-8841	103	15
19207	10886307	5360-00-827-7077	161	2
19207	10886333	5315-00-999-2009	161	10
19207	10886344		346	4
19207	10886344-3	4720-00-005-5008	BULK	
19207	10886357	5340-00-779-4573	97	32
			100	6
19207	10886373	5975-00-080-7575	71	1
19207	10886380	2540-00-857-2783	263	18
19207	10886383	3120-00-446-7519	195	4
19207	10886397		225	5
19207	10886398	2510-00-781-8522	221	7
19207	10886398-1		221	8
19207	10886425	5340-00-785-6334	225	1
19207	10886450	5340-00-784-9295	246	27
			251	11
19207	10886459-1		62	2
			330	18
			331	12
19207	10886468	3040-00-938-8202	227	10
			229	13
19207	10886471	5340-00-913-3359	294	20
			310	2
			310	10
19207	10886475	5975-00-782-1757	112	27
			113	20
			117	18
			122	26
			124	23
19207	10886479	5975-00-420-8986	117	19
19207	10886480	5340-00-891-1121	227	5
19207	10886486	3040-00-412-1981	225	7
			228	18
			229	5
19207	10886500-2	4720-01-119-0246	BULK	
19207	10886501		366	19
			BULK	
19207	10886525	2510-00-937-1950	214	6
19207	10886540	5310-00-986-8710	32	2
			253	20

SECTION IV

TM 9-2350-261-24P
 CROSS-REFERENCE INDEXES
 PART NUMBER INDEX

CAGE	PART NUMBER	STOCK NUMBER	FIG.	ITEM
19207	10886540	5310-00-986-8710	253	20
			254	15
			257	2
			258	2
			259	1
19207	10886620	5340-00-456-5954	226	1
			227	1
19207	10886623-1	4730-01-022-6006	443	14
19207	10886659	2540-00-135-6539	261	7
19207	10886707	5340-00-016-0034	330	14
			331	9
			330	15
19207	10886708	5340-00-880-8204	331	14
			331	14
19207	10886708-1	5340-00-009-3407	331	14
19207	10886715	2540-00-999-1976	47	15
19207	10886716	5340-00-781-8152	47	14
19207	10886733		298	17
19207	10866735	2540-00-235-4397	296	37
19207	10886749	5340-00-874-6750	298	24
19207	10886752	5340-00-179-7064	298	25
19207	10886769	2590-00-912-5650	285	6
			296	4
			299	6
			316	5
			257	12
			257	13
			285	23
			288	7
			288	18
			290	8
19207	10886771		296	23
			296	26
			296	43
			297	6
			297	14
			299	23
			308	4
			310	11
			310	12
			311	20
19207	10886773	2590-00-781-5608	BULK	
			284	18
			288	28
			297	5
			307	1
19207	10886776	2590-00-491-6857	308	14
			311	12
			253	19
			255	8
			257	9
19207	10886777	5330-00-161-0645	258	10
			259	13
			257	10
19207	10886778	5330-00-401-5232	253	11
			255	4
			257	8
			258	9
			259	11
19207	10886778-1	5340-01-371-0523	253	11
19207	10886778-2	5340-01-371-3753	253	11
19207	10886778-3	5340-01-371-0524	253	11
19207	10886779	5330-00-937-2230	253	18
19207	10886780	9320-00-143-7052	253	18

SECTION IV

TM 9-2350-261-24P
CROSS-REFERENCE INDEXES
PART NUMBER INDEX

CAGE	PART NUMBER	STOCK NUMBER	FIG.	ITEM
19207	10886780	9320-00-143-7052	255	5
			255	7
			258	18
			259	9
19207	10886781	2590-00-003-8336	253	17
			255	6
19207	10890210	5340-00-836-5167	66	15
19207	10890212	7690-00-014-0610	202	18
			202	32
			202	42
			339	10
			342	13
			339A	10
			341A	11
19207	10890243	7690-00-014-1449	339	4
			340	2
			341	2
			342	14
			343	3
19207	10890250	5365-00-406-1547	235	1
19207	10890252	5360-00-886-5853	233	9
19207	10890253	5340-00-369-8541	298	1
19207	10890290	5306-00-087-3382	99	15
19207	10890299	5340-00-010-2500	239	4
19207	10890300	2590-00-003-8337	257	7
19207	10890327	5365-00-861-1403	161	15
19207	10890348	3120-00-065-0909	33	13
			38	14
19207	10890396	5340-00-901-8652	18	4
			46	24
19207	10890402	2590-01-154-3953	289	12
19207	10890404	5360-00-837-7122	165	13
19207	10890405	3120-00-999-1995	165	12
19207	10890406	5340-00-999-1996	165	5
19207	10890528	3130-00-9942010	186	20
19207	10890647	3040-00-087-0890	232	24
19207	10890649	5340-00-087-0892	232	3
19207	10890665	5360-00-930-2338	16	9
19207	10890718	2590-00-999-1997	161	1
19207	10890794	5310-01-102-9871	98	14
19207	10890797	5340-00-411-8314	98	1
19207	10890799	5340-00-972-8093	98	9
19207	10890814	2540-00-234-3503	269	17
19207	10890649-1	2510-00-020-2280	173	1
19207	10890849-2	2510-00-020-2281	173	5
19207	10890869	2540-00-133-9764	261	5
19207	10890870	2510-00-997-4521	261	15
19207	10890871	2540-00-302-5528	261	7
19207	10891142	2640-00-055-9927	260	3
19207	10891144	5315-00-874-6738	230	10A
			234	8
			235	5
19207	10896505	2510-00-103-9305	337	8
19207	10904895	5310-00-005-6108	202	28A
			204	13
19207	10906748	2540-00-894-9548	262	2
			263	4
			269	4
19207	10907309	2510-00-891-1138	250	14
19207	10907310	2510-00-269-4946	237	16
19207	10907504	2590-00-999-2117	47	5
19207	10907612	2540-00-839-6641	269	8
19207	10907794	2510-00-174-7716	74	1

SECTION IV

TM 9-2350-261-24P
CROSS-REFERENCE INDEXES
PART NUMBER INDEX

CAGE	PART NUMBER	STOCK NUMBER	FIG.	ITEM
19207	10907797	6220-00-782-2058	74	2
19207	10907798	5340-00-133-9740	74	5
19207	10907799	2530-00-856-2299	182	2
			182	2
19207	10907803	5330-00-107-9040	290	20
19207	10907805	5360-00-101-5596	48	26
19207	10908008	5340-00-436-3219	33	24
			34	15
19207	10908077	3120-00-234-0183	269	18
19207	10908128	5340-00-824-2657	395	21
19207	10908129	2540-00-057-1657	51	1
			261	14
19207	10910174-1	5310-00-865-9513	60	10
19200	10910174-16	5310-00-987-1294	57	2
			300	23
			302	25
			306	15
			407	11
19200	10910174-20	5310-00-058-1305	294	11
			303	25
19200	10910174-22	5310-00-728-9957	61	19
			279	16
			430	22
19200	10910174-23	5310-00-999-9438	25	35
19207	10910174-28	5310-00-435-0674	259	14
			407	23
19200	10910174-3	5310-00-877-5972	7	13
			154	2
			154	2
			159	2
			165	10
			219	14
			252	9
			302	22
			348	2
19207	10910174-33	5310-00-000-0079	164	8
			166	3
			268	9
19207	10910174-34	5310-00-395-3602	302	39
19200	10910174-4	5310-00-866-5293	326	8
19200	10910174-40	5310-01-147-5859	421	9
19204	10910174-44	5310-01-203-2314	49	9
19204	10910174-5	5310-00-866-4417	162	7
			219	2
			233	7
			236	25
			251	20
19200	10910174-7	5310-00-866-4418	2	2
19207	10910174-8	5310-00-877-7527	361	15
19207	10910274	4330-00-860-7346	158	5
19207	10910275	4330-00-860-7344	158	7
19207	10911135	3120-00-769-5314	187	5
19207	10911136	3120-00-773-7604	186	23
19207	10915169	5365-00-621-3192	179	13
19207	10915182	5360-00-080-2286	47	8
19207	10915185	5340-00-999-2115	66	23
			74	22
19207	10915186	5340-00-999-2114	66	21
			74	16
19207	10915239-10	4720-00-646-6928	347	14
19207	10915239-18	4720-00-773-9117	354	4
19207	10915239-19	4720-00-773-9343	354	23
19207	10915239-20	4720-00-773-9354	354	17

SECTION IV

TM 9-2350-261-24P
CROSS-REFERENCE INDEXES
PART NUMBER INDEX

CAGE	PART NUMBER	STOCK NUMBER	FIG.	ITEM
19207	10915239-21	4720-00-773-9362	354	9
19207	10915239-24	4720-00-773-9383	354	6
19207	10915239-25	4720-01-128-0180	354	10
19207	10915239-4	4720-00-986-8699	192	10
19207	10915239-9	4720-00-410-5641	354	11
19207	10917219	5310-00-815-1073	100	8
19207	10917283	5360-00-970-1201	188	2
19207	10917437	5310-00-964-3414	83	2
			83	2
19207	10917616	5330-00-986-8709	236	28
			244	21
			251	21
19207	10917617	2510-00-842-2936	207	3
19207	10917618	6260-00-884-4787	215	16
19207	10917632	2510-00-445-7427	241	2
19207	10917632-1	5340-01-152-4726	241	4
19207	10917632-2	5340-01-152-4725	241	5
			241	6
19207	10917632-4		241	3
19207	10917641	5330-00-865-0332	253	6
19207	10917642	3040-00-494-9519	298	16
19207	10917651-1	4720-00-986-8700	192	15
19207	10917666	5120-00-977-7421	448	7
19207	10917669	2510-00-801-5276	241	17
19207	10917684	2590-00-084-7624	242	10
19207	10917688	5340-00-783-7078	216	10
19207	10917698	5340-00-781-8552	241	14
19207	10917702	2910-00-839-0155	35	1
19207	10917727	4710-00-411-5796	36	12
19207	10917730	2590-00-204-9885	292	14
			410	17
19207	10917730-1		292	14
19207	10917738	4320-00-971-1553	34	23
19207	10917739	2590-00-869-0420	239	3
19207	10917746	5355-00-087-8980	92	23
19207	10917750		73	11
19207	10917751	5340-00-052-0059	83	7
19207	10917752	5330-00-985-3996	92	2
19207	10917754	5340-00-054-8390	92	1
19207	10917755	2510-00-781-8504	242	6
19207	10917757	2540-00-783-7079	443	3
19207	10917758	2590-00-084-7628	221	3
19207	10917759	2590-00-211-5288	292	1
19207	10917761	2590-00-201-8760	292	4
19207	10917764	2590-00-762-1838	292	8
19207	10917766	2510-00-221-9116	244	11
19207	10917768	4710-00-449-5069	34	6
19207	10917769	5310-00-724-5688	23	8
			48	19
			260	12
			291	16
			292	9
			388	6
19207	10917770	5365-00-037-5030	292	7
19207	10917771	2510-00-003-8340	229	2
19207	10917788		138	1
19207	10917792	6150-00-767-7364	136	1
19207	10917796	3040-00-405-1983	229	27
19207	10917808	3040-00-783-7069	229	9
96906	10917818		228	25
19207	10917819	5340-00-971-1543	228	21
19207	10917820	2510-00-004-6850	73	1
19207	10917830	2510-00-004-2307	228	14

SECTION IV

TM 9-2350-261-24P
CROSS-REFERENCE INDEXES
PART NUMBER INDEX

CAGE	PART NUMBER	STOCK NUMBER	FIG.	ITEM
19207	10917835	2540-00-041-3105	265	6
19207	10917835-1		265	18
19207	10917836	2540-00-080-7590	266	4
19207	10917837	5340-00-443-0052	266	13
19207	10917838	2510-00-050-8045	265	20
19207	10917839	5340-00-136-4764	265	22
19207	10917841	5340-01-076-4394	230	4
19207	10917853	2510-00-003-8341	229	10
19207	10917855	6220-00-840-9528	92	22
19207	10917856-1	6220-00-010-3982	92	12
19207	10917856-3	6220-01-211-8397	92	12
19207	10917859	3040-00-003-1008	229	7
19207	10917862	5360-00-978-0653	266	6
19207	10917864	4710-00-971-1554	36	8
19207	10917866	5340-00-134-3309	265	8
19207	10917867	2540-00-978-0656	266	12
19207	10917868	5360-00-088-6264	265	26
19207	10917870	5340-00-204-9899	292	15
			410	16
19207	10917870-1		292	15
19207	10917872-1		36	10
19207	10917872-2		36	3
19207	10917873	4720-01-125-9716	34	5
19207	10917878	2540-00-248-0652	265	27
19207	10917879	5307-00-012-2928	266	11
19207	10917881	2540-00-072-5444	265	23
19207	10917885-1	4720-00-087-4665	36	1
19207	10917886	5365-00-084-0767	115	12
			123	25
			397	16
			398	12
			446	13
19207	10917896	2590-00-493-9100	300	1
			305	9
19207	10917897	5340-00-933-6954	205	2
19207	10917899	2590-00-762-1821	305	8
19207	10917899-8	5340-01-370-9747	300	8
19207	10917902	5360-00-971-1549	227	22
19207	10917908	5340-00-901-1504	277	9
19207	10917917	2540-00-978-0654	276	1
19207	10917918	5340-00-484-1795	277	34
19207	10917919	5340-00-133-4593	277	40
			278	11
19207	10917922	5340-00-783-7447	305	5
19207	10917924	5340-00-971-1559	33	23
			34	14
19207	10917926	5360-00-958-7414	298	8
19207	10917927	5315-00-917-1091	298	6
19207	10917928	2590-00-072-5492	298	10
19207	10917929	5340-00-809-7128	298	5
19207	10917930	5355-00-060-7342	298	12
19207	10917931	5340-00-045-4246	298	4
19207	10917934	2540-00-840-9556	278	1
19207	10917935	2540-00-840-9586	277	13
19207	10917936	2510-00-054-8372	328	11
19207	10917937-2	2540-00-840-9570	277	21
19207	10917937-3	2540-00-840-9562	278	5
19207	10917937-4	2540-00-840-9557	278	4
19207	10917940	2540-00-840-9541	278	10
19207	10917941-1		35	18
19207	10917941-2		35	17
			295	10
19207	10917941-3		35	15

SECTION IV

TM 9-2350-261-24P
CROSS-REFERENCE INDEXES
PART NUMBER INDEX

CAGE	PART NUMBER	STOCK NUMBER	FIG.	ITEM
19207	10917941-3	2590-00-971-1547	BULK	
19207	10917941-4		35	16
19207	10917942	5340-00-0985705	328	10
19207	10917943	5340-00-970-3479	328	12
19207	10917945	5310-00-055-1101	349	7
			352	4
19207	10917946	2590-00-469-6617	305	27
19207	10917948	5365-00-010-1707	277	33
			278	12
19207	10917950	2510-00-005-7695	35	10
			422	11
19207	10917952	2590-00-783-7483	35	9
			422	10
19207	10917953	2540-00-840-9544	277	32
19207	10917961	6675-00-842-2967	305	28
19207	10917961-1		305	34
19207	10917968	7690-00-403-0948	342	7
19207	10917970	5340-00-762-4560	305	38
19207	10917989	5340-00-978-0655	277	41
			278	22
19207	10918003	2590-00-477-3624	300	6
			305	7
19207	10918003-1	5340-01-371-0924	302	32
19207	10918008	5340-00-005-7696	307	18
19207	10918010-1	2540-00-003-3103	277	37
			278	16
19207	10918010-2	5340-00-932-3537	277	36
			278	15
19207	10918013	2540-00-057-1653	276	2
19207	10918014-4	2540-01-260-5126	277	29
19207	10918035	5365-00-142-6564	305	14
19207	10918037	5360-00-977-7397	305	31
19207	10918038	5340-00-182-3743	305	30
19207	10918040	2540-00-255-5324	277	8
19207	10918045	5340-00-124-9181	277	3
19207	10918046	5340-00-057-1685	359	12
19207	10918065	2590-00-738-6657	236	12
19207	10918066	5310-00-489-8342	35	12
19207	10918067	5340-00-204-9870	292	11
			410	9
19207	10918067-1		292	11
19207	10918109-1	5985-00-255-5344	284	4
			311	9
19207	10918113	3040-00-840-9581	241	11
19207	10918115	3020-00-087-4383	346	9
19207	10918129	6250-00-933-6964	325	24
19207	10918135	2540-00-933-6951	324	9
19207	10918140	5340-00-933-6939	325	3
			326	3
19207	10918142	2540-00-933-6940	325	22
			326	13
19207	10918143	2510-00-933-6942	324	8
19207	10918146	5340-00-963-0831	35	14
19207	10918147-1	2590-00-065-0839	324	12
19207	10918147-2	2510-00-933-6938	324	10
19207	10918148	4710-00-998-4738	324	11
19207	10918155		324	1
19207	10918155-1		324	3
19207	10918156	2590-00-204-2363	292	12
			410	18
19207	10918156-1		292	12
19207	10918160	3040-00-996-0716	174	25
19207	10918172-4	4730-00-773-9568	347	14

SECTION IV

TM 9-2350-261-24P
CROSS-REFERENCE INDEXES
PART NUMBER INDEX

CAGE	PART NUMBER	STOCK NUMBER	FIG.	ITEM
19207	10918173	6150-00-422-2040	34	10
			36	17
19207	10918179	4730-00-999-2124	25	29
			28	14
19207	10918209-1	2540-01-154-3890	359	8
19207	10918219		298	19
19207	10918223-1	2590-00-881-1057	291	13
19207	10918223-2	2590-00-881-1058	291	9
19207	10918227	5340-00-162-4055	291	7
19207	10918228	5340-00-092-3955	291	4
19207	10918230	5340-00-833-3799	291	3
19207	10918230-6		291	5
19207	10919299	5935-00-901-8128	134	11
19207	10919300	6115-00-857-1397	359	2
19207	10920592	5340-00-971-5013	35	13
			51	24
19207	10921553	5340-01-140-4513	252	3
19207	10921554	5315-01-329-7547	252	5
19207	10921555	5360-01-329-8576	252	8
19207	10921557	2540-00-570-9718	252	2
19207	10923539		92	17
19207	10930367	5340-01-329-8587	252	4
19204	10931290	5330-00-963-0832	252	1
19207	10932239-4	5330-00-006-2403	325	4
			326	4
19207	10932292	5315-00-059-3530	56	17
19207	10932300-3	2540-00-489-8298	276	15
19207	10932300-4	2540-00-211-5276	276	8
19207	10932304	2540-00-997-4528	276	6
19207	10932309	5365-00-058-1569	250	23
19207	10932310	5306-00-065-1972	250	22
19207	10932311	2590-00-491-0133	285	10
			290	6
			290	22
			296	25
19207	10932317	2510-00-060-7242	324	6
19207	10932338	5340-00-933-6944	325	7
19207	10932339	3040-00-933-6943	325	11
19207	10932340	5340-00-967-1669	325	6
19207	10932342	4710-00-861-2041	324	5
19207	10932343	4730-00-732-4271	347	3
			356	13
			358	14
19207	10932346	5340-00-933-6950	325	10
22888	10932355	5340-00-840-9645	202	7
			204	7
19207	10932368	5895-00-840-9589	296	15
19207	10932370-1	5340-00-127-4558	277	24
			278	6
19207	10932370-2	5340-00-124-9202	277	23
			278	9
19207	10932377	5307-00-965-5686	198	4
19207	10932381	5306-00-056-8012	257	1
19207	10932383		450	6
19207	10932383-1	5120-00-318-7478	450	8
19207	10932383-2	5120-00-318-7481	450	7
19207	10932383-3	5120-00-318-7484	450	9
19207	10932383-4	5120-00-318-7494	450	10
19207	10932383-5	5120-00-318-7505	450	11
19207	10932383-6	5310-01-054-9791	450	12
19207	10932407	2590-01-126-3566	201	10
19207	10932410	5365-00-252-5674	388	7
19207	10932411	2510-00-930-2032	388	8

SECTION IV

TM 9-2350-261-24P
CROSS-REFERENCE INDEXES
PART NUMBER INDEX

CAGE	PART NUMBER	STOCK NUMBER	FIG.	ITEM
19207	10932413	5340-00-930-2030	388	11
19207	10932415	9535-00-407-0627	388	2
19207	10932416	2540-00-062-9845	262	39
19207	10932417	5365-00-057-4501	179	9
19207	10932428	5365-00-231-0288	388	12
19207	10932429	5340-00-052-9480	174	15
19207	10932430	5330-00-959-5878	174	26
19207	10932431	5340-00-052-0083	208	8
19207	10932432	5340-00-866-6188	208	9
19207	10932433-2	4720-00-089-1581	170	21
19207	10932436-3	4720-00-055-5982	168	5
19207	10932446-1		328	1
19207	10932451	5340-00-762-1804	293	16
			296	33
19207	10932453	5340-00-175-9890	293	19
			296	32
19207	10932454	5365-00-477-3763	296	29
19207	10932457	5365-00-060-7294	222	34
			223	31
19207	10932458	3120-00-782-1747	222	31
			223	28
19207	10932459	3120-00-901-2943	222	10
			223	7
19207	10932462-1	5133-00-966-5959	450	1
19207	10932462-2	5133-00-966-5960	450	2
19207	10932464	9390-00-142-6414	51	23
19207	10932465	3120-00-930-2340	179	14
19207	10932466	3120-00-866-6235	179	8
19207	10932467	5995-00-707-2989	134	10
19207	10932472	2540-00-930-2029	388	10
19207	10932474		450	KIT
19207	10932475	5120-00-966-5962	450	5
19207	10932490-1	5120-00-966-5963	450	4
19207	10932490-2	5120-00-966-5964	450	3
19207	10932504	5120-00-053-3625	448	6
19207	10932511-1	4720-00-004-8425	33	21
19207	10932511-2	4720-00-718-4792	33	1
19207	10932514	2540-00-015-2556	211	4
19207	10932527	5340-00-968-6325	234	20
19207	10932528	5995-00-767-7365	132	1
19207	10932532	5306-00-457-0482	229	1
19207	10932533	5360-00-079-4683	128	11
19207	10932551	5340-00-065-0819	148	2
19207	10932553	6150-01-155-3854	393	2
19207	10932554	6150-01-155-3855	393	3
19207	10932555	2590-00-757-2762	393	1
19207	10932560	5340-00-055-9922	202	25
			204	10
19207	10932570	2590-00-762-1805	443	3
19207	10932577	5340-00-229-4377	95	17
19207	10932578		95	12
19207	10932584		95	14
19207	10932586	5930-00-247-3357	95	5
19207	10932594	4140-00-678-8443	148	3
19207	10932619	2910-00-760-3194	33	12
19207	10932622	5306-00-920-0640	97	33
			100	12
19207	10932625	7690-00-403-0946	341	9
19207	10932636	3040-00-781-8620	188	20
19207	10932692		95	6
19207	10932694-1	5340-00-006-7498	277	42
			278	23
19207	10932694-2	5340-00-006-7499	277	25

SECTION IV

TM 9-2350-261-24P
CROSS-REFERENCE INDEXES
PART NUMBER INDEX

CAGE	PART NUMBER	STOCK NUMBER	FIG.	ITEM
19207	10932694-2	5340-00-006-7499	278	26
19207	10932697		209	1
19207	10932698	9540-00-882-6037	209	6
19207	10932700P	4010-00-724-8287	BULK	
19207	10932700P11		234	23
19207	10932700P4		234	13
19207	10932700P51		392	20
19207	10932700P53		230	11
19207	10932700P60		392	16
19207	10932700P72		235	18
19207	10932700P77		235	16
19207	10932700P8		234	7
19207	10932707-1	4720-00-613-6300	27	2
			379	22
19207	10932707-10	4720-00-600-9020	338	18
			361	30
			368	28
			382	16
19207	10932707-12	4720-00-437-1135	372	4
			385	23
19207	10932707-13	4720-00-479-8812	338	18
			363	16
19207	10932707-16	4720-00-191-6728	361	25
			368	21
19207	10932707-19	4720-00-437-1109	27	10
			338	31
			363	26
19207	10932707-2	4720-00-999-5440	335	33
			338	7
			363	3
19207	10932707-21	4720-00-437-1110	335	13
			385	18
19207	10932707-22	4720-00-437-1111	365	19
19207	10932707-23	4720-00-150-6143	24	36
19207	10932707-26	4720-00-600-9021	379	11
19207	10932707-27	4720-00-600-9033	365	32
			382	11
19207	10932707-28	4720-01-077-0061	26	1
19207	10932707-29	4720-01-142-1400	365	11
19207	10932707-30	4720-01-142-1399	30	1
19207	10932707-4	4720-00-910-9967	368	8
19207	10932707-5	4720-00-906-1020	361	23
			368	19
			379	1
			382	1
			385	8
19207	10932707-6	4720-00-901-9676	40	16
19207	10932707-7	4720-00-901-9677	30	9
			31	30
19207	10932707-8	4720-00-901-9679	37	6
19207	10932707-9	4720-00-437-1128	335	25
19207	10932720	2540-00-066-4281	359	1
19207	10932720-T		410A	20
19207	10932729-3	5340-00-121-0658	277	35
19207	10932729-4	5340-00-121-0657	278	27
19207	10932760	5340-00-833-3800	288	5
19207	10932795	5315-00-735-6099	161	5
19207	10932799	7690-00-403-0947	341	16
19207	10932803	4730-00-135-4484	331	24
19207	10932809	4730-00-717-5742	33	11
19207	10932811-2	3040-00-999-2338	48	5
19207	10932811-3	3040-00-999-2337	152	12
19207	10932811-4	3040-00-999-2336	49	17

SECTION IV

TM 9-2350-261-24P
CROSS-REFERENCE INDEXES
PART NUMBER INDEX

CAGE	PART NUMBER	STOCK NUMBER	FIG.	ITEM
19207	10932812	5310-00-718-4783	159	12
19207	10932817	2540-01-077-1662	229	29
19207	10932818	2520-00-071-1083	190	5
19207	10932820	5315-00-718-4761	46	6
19207	10932824	2530-00-999-2334	187	1
19207	10932826	5340-00-572-8727	2	4
19207	10932827	5340-00-842-2979	2	1
19207	10932832	5360-00-587-5247	49	11
19207	10932839	2540-00-999-2344	47	10
19207	10932840	3040-00-570-3960	48	10
19207	10932842	2520-00-781-8311	153	11
			153	15
19207	10932844	2590-00-299-0761	48	23
19207	10932850		49	1
19207	10932851	2590-00-105-2739	49	5
19207	10932855	5315-00-058-7076	49	7
19207	10932874	5340-00-999-2347	153	1
19207	10932878	5340-00-007-4848	277	43
19207	10932907	5340-00-999-2113	165	11
19207	10932908		356	5
19207	10932915	2590-00-999-2122	348	4
19207	10932916	2590-00-299-0764	12	12
19207	10932930-1	2920-01-162-7002	60	1
19207	10932932	4710-00-999-2522	24	34
			26	18
			27	20
			30	16
			31	47
			37	22
			40	11
19207	10932933	5330-00-058-9263	52	6
			53	9
19207	10932935-1	5306-00-058-7075	60	15
19207	10932935-2	5306-00-058-7085	60	28
19207	10932936	2540-00-999-2111	161	17
19207	10932941	5340-00-999-2125	60	29
19207	10932946	4710-00-999-2520	29	5
19207	10932948		16	8
19207	10932957	4710-00-999-2521	29	1
19207	10932972	5330-01-126-3422	290	32
19207	10932977		16	11
19207	10932979	2590-00-678-8393	155	4
19207	10932980		24	13
			26	13
			30	13
			40	14
19207	10932983-11	4730-01-125-9696	368	14
19207	10932983-3	4730-00-019-2067	37	16
19207	10932983-4	4730-00-999-2118	24	26
19207	10932983-8	4730-00-939-7156	365	8
19207	10932983-9		24	10
			36	14
19207	10932984	2590-00-999-2339	48	2
19207	10932987	5340-00-781-8154	24	28
			27	12
19207	10932988	5330-00-600-0774	28	6
			38	4
19207	10932989	4710-00-058-7105	348	12
19207	10932992-1	4730-00-904-1414	24	25
			29	11
			40	3
19207	10932992-3	4730-00-773-9567	10	15
19207	10932992-5	4730-00-914-1003	358	10

SECTION IV

TM 9-2350-261-24P
CROSS-REFERENCE INDEXES
PART NUMBER INDEX

CAGE	PART NUMBER	STOCK NUMBER	FIG.	ITEM
19207	10932996	4730-00-766-9892	29	13
			40	2
			368	34
19207	10932996-1	4730-00-766-9891	368	13
19207	10932997-4	4720-00-442-2189	348	7
19207	10933016-1	2540-00-498-3838	367	5
			367	20
19207	10933025		68	10
19207	10933027	4720-00-299-0778	348	8
			351	1
19207	10933027-10	4720-01-026-1110	354	12
19207	10933027-7	4720-00-770-6086	354	15
19207	10933028	4720-00-299-0779	348	1
19207	10933048	2510-00-782-1177	66	4
19207	10933071	4730-00-701-3921	21	20
			25	11
			28	16
			38	15
19207	10933083	7690-00-014-0520	46	22
19207	10933104-1	4730-00-913-3954	170	3
19207	10933104-3	4730-00-204-3481	34	19
			374	6
19207	10933120-1	2530-00-096-9649	191	1
19207	10936264-T		410A	10
19207	10942567	2520-00-678-8382	180	4
19207	10942568-2	5320-00-930-2343	16	7
19207	10942570-2	4730-00-902-0901	33	28
19207	10942570-3	4730-00-902-2055	335	9
			3 3 8	11
			363	7
19207	10942574		16	6
19207	10942578	5340-00-299-0743	226	2
19207	10942579	5340-00-133-9812	226	7
19207	10942580	5340-00-842-2940	226	6
19207	10942581	5340-00-125-3806	226	3
19207	10942582	2510-00-762-1730	226	1
19207	10942631	5330-00-171-0722	253	14
			253	18
19207	10942647	3940-00-846-6893	448	1
19207	10942651	4720-00-999-2384	42	12
19207	10942653	4720-00-728-2042	42	8
19207	10942653-2	4720-01-196-4888	42	18
19207	10942672	2590-00-195-0661	291	18
19207	10942705	2590-00-881-1039	33	15
19207	10942707	4730-00-051-4516	168	9
19207	10942708	4730-00-004-4268	36	11
19207	10942709-1	4720-00-089-2138	42	9
19207	10942709-3	4720-00-728-3220	42	5
19207	10942734	2540-40-072-5627	333	12
			362	12
			364	12
			366	15
19207	10942750	5306-00-933-1131	97	5
			99	4
			100	1
19207	10942754	2540-00-781-8072	47	9
19207	10942784	5340-00-005-5095	289	13
19207	10942786	2590-00-881-1113	289	8
19207	10942787	2540-00-783-7081	289	16
19207	10942788	2540-00-135-6550	289	1
19207	10942788-1		289	2
19207	10942794-1		289	6
19207	10942794-2		289	4

SECTION IV

TM 9-2350-261-24P
CROSS-REFERENCE INDEXES
PART NUMBER INDEX

CAGE	PART NUMBER	STOCK NUMBER	FIG.	ITEM
19207	10942794-3		289	5
19207	10942794-4		289	3
19207	10942794-5	5330-00-869-0421	BULK	
19207	10942796-1	4730-00-784-0778	347	13
			372	13
19207	10942797	5340-00-100-4109	372	6
19207	10942811	5360-00-050-1191	211	5
19207	10942813	3040-00-678-8440	56	19
19207	10942819	3040-00-998-4737	152	15
19207	10942826	3040-00-796-4704	152	9
19207	10942836	5315-00-453-9345	173	6
			173	6
			297	9
19207	10942858-3			
19207	10942858-4	4020-00-299-0736	BULK	
19207	10942860		64	6
19207	10942860-1		64	3
19207	10942862	3040-00-999-2319	48	9
19207	10942862-1	3040-00-782-4189	152	6
19207	10942885	5340-00-010-5417	235	10
19207	10942889		298	20
19207	10942891	5310-00-059-3531	195	8
			195	8
19207	10942892	5330-00-570-4057	195	9
			195	9
19207	10942893	5330-00-570-4060	195	10
			195	10
19207	10942956	2590-00-794-2536	335	3
			338	12
			363	8
			364	26
19207	10942969-1		97	21
19207	10942970	2590-00-842-2938	97	14
19207	10943014		97	15
19207	10943020	5330-00-774-5365	97	17
19207	10943055-1	3040-00-862-2615	188	8
19207	10943055-2	3040-00-864-2905	188	3
19207	10943056	5315-00-017-1406	188	5
19207	10943066		97	16
19207	10943067	2530-00-587-2307	188	23
19207	10943071-1	6160-00-072-5499	97	11
19207	10943072	9520-00-065-0759	97	10
			100	13
19207	10943076	7690-00-456-1789	339	10
19207	10943077	6160-00-484-5811	100	7
19207	10943083	2590-00-299-0739	208	11
19207	10943098	4710-00-922-0365	331	6
19207	10943101		370	17
19207	10943105	4710-00-401-4376	379	5
			382	4
			385	13
19207	10943112	2510-00-006-9636	225	9
19207	10943113	2510-00-007-4845	225	19
19207	10943123	5360-00-021-6587	234	2
			235	7
19207	10943128	6160-00-369-8838	99	7
19207	10943135		370	1
19207	10943136	2590-00-866-9406	370	26
19207	10943138		99	14
19207	10943139-1	5340-00-865-0314	98	7
19207	10943139-2		98	18
19207	10943141	2920-00-866-9404	376	18
19207	10943147	5340-00-174-8619	381	8
19207	10943149	5340-00-767-7483	99	12

SECTION IV

TM 9-2350-261-24P
CROSS-REFERENCE INDEXES
PART NUMBER INDEX

CAGE	PART NUMBER	STOCK NUMBER	FIG.	ITEM
19207	10943151	5340-00-228-1314	374	27
19207	10943152	6150-00-490-0768	374	1
19207	10943153	5340-00-460-2574	374	18
19207	10943155	5330-00-866-9393	374	9
19207	10943156	2990-00-866-9397	374	12
19207	10943157	4710-00-866-9395	374	11
19207	10943160-1	5365-00-168-2330	377	2
19207	10943160-2	5365-00-421-9711	200	3
			201	3
19207	10943177	4210-00-910-3719	442	18
19207	10943181	5340-00-498-2399	374	21
19207	10943224	7690-00-403-0949	341A	16
19207	10943225	5340-00-182-6752	381	4
19207	10943230	4710-01-125-9718	31	32
			365	14
19207	10943233	2910-00-767-7367	30	28
			31	43
19207	10943234		383	8
19207	10943235		383	9
19207	10943236		383	1
19207	10943237		383	10
19207	10943238		383	5
19207	10943239		383	2
19207	10943240		383	4
19207	10943241	9330-00-614-9056	383	6
			BULK	
19207	10943242		383	7
19207	10943244	7690-00-403-0945	341	5
19207	10943261	5340-00-065-0939	233	5
19207	10943263-2	4730-00-965-1277	374	23
19207	10943263-5	4730-00-914-4713	347	15
19207	10943270-1	4730-00-784-0771	374	5
19207	10943270-2	4730-00-784-0769	372	10
19207	10943271	5330-00-776-1019	378	17
			381	25
			384	25
19207	10943274	2930-00-866-9396	378	18
			381	26
			384	26
19207	10943277	5340-00-882-6018	157	6
19207	10943279	5120-00-740-3346	449	4
19207	10943280	5330-00-788-3067	33	25
			34	16
19207	10946814	4210-00-910-9663	442	13
19207	10946835	4320-00-930-2045	374	19
19207	10947439	2920-00-900-7993	62	1
19207	10947623-1	4210-00-825-1183	442	12
19207	10949320	5340-00-400-7081	234	22
19207	10949322	5365-00-442-5917	234	3
19207	10949327		385	1
19207	10949331	2540-00-135-6543	277	20
19207	10949338	5365-00-006-4871	253	4
19207	10949343	2540-00-005-7688	253	3
19207	10949344	5120-00-740-3347	448	3
19207	10949352	5330-00-941-8686	53	10
19207	10949371		253	1
19207	10949372	5340-00-759-5409	208	3
19207	10949421-2	5985-00-782-9605	284	9
			307	17
			311	6
19207	10949427		380	6
19207	10949428		380	5
19207	10949429		380	2

SECTION IV

TM 9-2350-261-24P
CROSS-REFERENCE INDEXES
PART NUMBER INDEX

CAGE	PART NUMBER	STOCK NUMBER	FIG.	ITEM
19207	10949430		380	8
19207	10949431		380	3
19207	10949432		380	1
19207	10949433		380	4
19207	10949434	6140-00-226-2092	380	7
			383	3
			386	2
19207	10949447		382	17
19207	10949454-1		386	3
19207	10949454-2		386	8
19207	10949454-3		386	9
19207	10949455		386	7
19207	10949456		386	4
19207	10949457		386	1
19207	10949460	7690-00-350-9406	341A	12
19207	10949469	4820-00-784-0791	24	24
			27	5
			29	9
			37	17
			40	4
			338	4
19207	10949485	4210-00-472-1644	443	3
19207	10949560	4730-00-900-1292	170	14
19207	10949620	7230-00-910-3699	328	2
19207	10949706	2520-00-232-6023	161	7
19207	10949728	3120-00-045-4247	222	12
			223	9
19207	10949808	5340-00-782-1762	184	5
			185	9
19207	10949865	5330-00-778-4756	330	7
19207	10949866	5306-00-880-9783	330	26
19207	10949867	9330-00-782-1832	330	6
19207	10949932	5340-00-762-4585	323	3
19207	10949933	5306-00-406-7315	323	2
19207	10949981	2590-00-117-2542	283	2
19207	10949982	2590-00-119-0845	283	3
19207	10950010-1	4720-00-901-9680	40	6
19207	10950010-2	4720-00-901-9675	30	11
			31	29
19207	10950010-3	4720-00-901-9678	37	19
19207	10950010-4	4720-00-406-7286	24	21
19207	10950010-5	4720-01-125-9709	26	4
19207	10950010-6	4720-01-079-3157	27	3
19207	10950010-7	4720-01-076-4315	27	9
19207	10950010-8	4720-01-142-1398	30	4
19207	10950064	2540-00-923-4250	323	1
19207	10950113	5340-00-833-4095	264	1
19207	10950114	2590-01-154-3889	264	2
19207	10950146	5340-00-480-7612	323	5
19207	10950170	4710-01-077-1855	37	8
19207	10950250	6110-00-493-8952	75	1
19207	10950250-1	6110-00-493-8952	75	1
19207	10950252	6150-00-930-2335	70	31
			137	1
19207	10950254	6110-00-782-1174	70	14
19207	10950257	7690-00-350-9405	341	15
30076	113273	4720-00-727-3917	354	22
19207	11588688-1	5330-00-997-1533	375	9
19207	11588706	5365-00-163-6564	323	4
19207	11588707	7690-00-014-0605	341	3
			343	2
19207	11588831	5975-01-054-6967	128	12
19207	11589057		12	2

SECTION IV

TM 9-2350-261-24P
CROSS-REFERENCE INDEXES
PART NUMBER INDEX

CAGE	PART NUMBER	STOCK NUMBER	FIG.	ITEM
19207	11589058	2910-00-999-2121	12	1
19207	11589065	6150-00-930-2333	101	6
19207	11589070	6150-00-930-2334	101	6
19207	11589070-1		101	6
19207	11589091	5985-01-125-9657	307	22
19207	11589145	5340-00-782-1804	103	8
19207	11589152	5306-00-909-2445	234	1
19207	11589153	5306-00-909-2446	235	2
19207	11589154	5340-00-464-4547	234	12
19207	11589155	5340-00-889-6738	230	7
			234	14
			235	12
19207	11589190	5975-00-930-2330	128	10
19207	11589191	2590-00-930-2332	128	1
19207	11589235	6150-00-488-8657	392A	2
19207	11589286	6680-01-142-8276	39	12
19207	11589303	7690-00-014-0643	42	19
19207	11589324	2590-00-502-5448	392A	1
19207	11589327	5935-00-483-1117	392A	8
19207	11589329	5935-00-472-1733	392A	10
19207	11589357	5360-00-930-4556	246	29
			251	8
19207	11589360	5340-00-937-2331	212	4
			246	28
			251	26
19207	11589371		370	11
19207	11589372	6150-00-930-2047	376	10
19207	11589375	2590-00-881-1034	292	4
19207	11589376	2590-00-881-1035	292	1
19207	11589381	5340-00-930-2043	288	24
19207	11589384	5120-00-918-0586	448	2
19207	11589395	2590-01-125-9655	291	18
19207	11589430	9905-00-930-2328	341A	15
19207	11589464	4730-00-781-8165	331	17
19207	11589471	4730-00-781-8164	330	21
19207	11589476	5340-00-988-9958	86	14
19207	11589477-1	6220-00-984-5181	86	1
19207	11589477-2	6220-00-984-5180	86	1
19207	11589494	2510-00-135-6663	391	1
			391	1
			391	1
			391	1
			391	1
			391	1
			391	1
			391	1
			391	1
			391	1
19207	11589495	2510-00-762-4625	391	2
19207	11589496	5340-00-762-4636	391	8
19207	11589500	5365-00-403-5797	391	7
19207	11589520-1	2590-00-700-8026	46	9
19207	11589520-4	2930-01-061-5707	18	19
19207	11589520-5	2990-01-087-1085	46	8
19207	11589542	8105-00-472-1646	391	4
19207	11589587	7690-00-936-7851	391	3
19207	11589628	2590-00-783-2053	389	2
19207	11589648	5340-00-933-4942	389	6
19207	11589663	5310-00-119-3902	236	3
			251	12
19207	11592843	3010-00-933-8458	449	5
19207	11597869	5305-00-145-0778	236	2
			251	13

SECTION IV

TM 9-2350-261-24P
CROSS-REFERENCE INDEXES
PART NUMBER INDEX

CAGE	PART NUMBER	STOCK NUMBER	FIG.	ITEM
19207	11598003	2940-00-168-2338	16	1
19207	11598004	2940-00-103-5797	16	5
19207	11598004-1		16	11
19207	11598005	5340-00-102-9934	16	3
19207	11598086-1	4020-00-933-4950	390	8
19207	11598086-2	4020-00-933-4951	390	6
19207	11598114	4010-01-144-8682	390	11
19207	11598114-1		390	15
19207	11598124	4030-00-933-4952	390	12
19207	11598125	6680-01-036-4426	161	8
19207	11598161		389	7
19207	11598162	2590-00-933-4944	389	4
19207	11598203	2040-00-933-4946	390	10
19207	11598399	2940-00-168-2337	16	4
19207	11598417		355	13
19207	11598418	5360-00-878-5130	355	17
19207	11598419	2530-00-781-8250	355	5
19207	11598420	2530-00-781-8395	355	19
19207	11598421	5365-00-864-2948	355	2
19207	11598422	2530-00-878-5129	355	11
19207	11598471		358	4
19207	11598476	5330-00-466-0466	258	15
19207	11598487	9320-00-262-2268	173	8
19207	11598506	7690-00-781-8204	353	9
19207	11598560	5340-00-231-7616	227	5
19207	11598603	5905-00-935-8521	150	17
19207	11598604	5940-00-789-6473	150	1
19207	11598605	5999-01-196-5004	149	16
19207	11598606	5975-00-782-1793	149	1
19207	11598607		149	13
19207	11598608	5330-00-935-9108	149	11
19207	11598634		141	3
19207	11598642-1	4710-01-312-9198	335	27
			338	1
			363	1
			365	35
19207	11598645		101	12
19207	11598647	5355-00-018-4504	216	3
19207	11598648		216	8
19207	11598668	2540-00-781-8561	260	13
19207	11598673	7690-00-014-0728	343	15
19207	11598726	7690-00-725-5296	343	8
19207	11598782-1	2510-00-781-8914	258	3
19207	11598802	2590-00-356-9205	258	11
19207	11598803	8140-00-404-0733	258	14
19207	11598804	2590-00-472-1724	258	6
19207	11598806	2540-00-782-2067	310	24
19207	11598807-1	2590-00-781-8151	310	18
19207	11598808	2540-00-782-2066	310	15
19207	11598925	6220-00-145-1342	403	4
19207	11598926	5330-00-179-0420	403	5
19207	11601698	2990-00-997-1532	374	26
19207	11602328	5961-00-997-1527	375	2
19207	11608053-3	3110-01-054-3865	279	32
19207	11608053-4	3110-01-054-3864	282	19
19207	11613002-3	4010-00-878-2627	287	5
19207	11613631	5945-00-789-3706	397	23
19207	11616301	5340-00-781-8155	242	1
			251	3
19207	11616325	2510-00-782-2057	74	1
19207	11616326		357	5
19207	11616331	4720-00-773-9604	350	4
19207	11616349	5995-00-782-1788	130	1

SECTION IV

TM 9-2350-261-24P
CROSS-REFERENCE INDEXES
PART NUMBER INDEX

CAGE	PART NUMBER	STOCK NUMBER	FIG.	ITEM
19207	11616380	2530-00-134-8967	179	2
19207	11616380-1		179	4
19207	11616380-2		179	3
19207	11616445	5365-00-338-5135	390	20
19207	11616446	5340-00-933-4943	390	22
19207	11616447	5310-00-933-4945	390	19
19207	11616448	2540-00-888-0806	390	23
19207	11616449	5340-00-229-4380	390	21
19207	11616450	5340-00-001-9233	390	3
19207	11616451	5340-00-030-6622	390	17
19207	11616452	2540-00-933-4947	390	2
19207	11616463	5120-00-933-4953	390	5
19207	11616474	2530-00-800-5911	353	6
19207	11616475	2520-00-782-4185	358	12
19207	11616477	4730-00-764-6766	357	3
19207	11616539	5340-00-407-0617	394	12
19207	11616540	5340-00-003-8352	395	13
19207	11616555	2510-00-350-9415	394	24
19207	11616560	5340-00-783-7158	395	3
19207	11616563	2590-00-194-4686	394	27
19207	11616565	2510-00-402-5199	394	16
19207	11616572	5340-00-613-6729	395	32
19207	11616576	5340-00-412-1980	394	18
19207	11616576-4	5340-01-022-6082	394	21
19207	11616584	5340-00-762-1816	395	17
19207	11616587	2510-00-351-2837	394	7
19207	11616589		395	8
19207	11616590	5340-00-407-7004	394	6
19207	11616599	5340-00-406-1493	395	23
19207	11616613	5340-00-922-0364	395	6
19207	11616668	2540-00-406-4589	394	10
19207	11616682	2540-00-356-9222	394	2
19207	11616739		141	1
19207	11616740-1	5930-00-789-6268	94	1
19207	11616915	5940-00-782-1794	80	21
19207	11616996		150	8
19207	11617232		355	16
19207	11617233	2530-00-878-5131	355	1
19207	11617248		97	21
19207	11617260	8340-00-134-7512	324	14
19207	11617260-T		410A	21
19207	11617260-16		324	18
19207	11617260-54		324	20
19207	11617260-57		324	19
19207	11621624	5340-00-453-9351	75	14
			77	1
19207	11621624-1	5340-00-472-1956	77	2
19207	11630499-2	4730-00-803-8388	397	22
19207	11633143	2540-00-178-1105	387	1
19207	11633146-1	2540-00-762-1817	326	18
19207	11633146-2	2540-00-762-1818	326	6
19207	11633146-5	2590-01-311-1718	325	18
19207	11633146-6		325	18
19207	11633148-1	5365-00-125-8755	238	11
19207	11633148-2	5365-00-136-2165	238	19
19207	11633159	5365-00-400-7638	325	19
			326	5
19207	11633275	2540-00-498-3834	367	1
19207	11633302	5340-00-172-5719	183	4
19207	11633310		23	23
19207	11633311		23	24
19207	11633313	4730-00-124-1307	21	17
19207	11633315	5365-00-133-0982	23	22

SECTION IV

TM 9-2350-261-24P
CROSS-REFERENCE INDEXES
PART NUMBER INDEX

CAGE	PART NUMBER	STOCK NUMBER	FIG.	ITEM
19207	11633316	5340-00-435-7714	23	21
19207	11633317		23	27
19207	11633318	5340-00-124-1306	23	1
19207	11633320	5360-00-420-9082	23	16
19207	11633321	5340-00-491-9661	392	2
19207	11633323	4720-00-454-8608	449	3
19207	11633325	5340-00-881-1040	112	28
			122	28
19207	11633327	5340-00-417-2849	23	12
19207	11633328	5340-00-417-2852	23	5
19207	11633333	7690-00-400-7151	23	17
			340	20
19207	11633334	7690-00-245-8320	340	12
			342	8
			343	13
			344	11
			341A	1
19207	11633335	2590-00-121-0708	101	15
19207	11633335-1	6150-01-167-5091	101	15
19207	11633340	2815-00-417-2840	24	4
19207	11633341-2		23	26
19207	11633342-2	2910-00-417-2841	23	4
19207	11633398	5365-00-410-4614	56	4
19207	11633438	2540-00-469-6620	273	18
19207	11633454	2510-00-781-8516	227	18
19207	11633456	4710-00-472-1698	442	3
19207	11633458	2510-01-155-7573	241	2
19207	11633458-1		241	4
19207	11633458-2	5340-01-306-9969	241	5
19207	11633458-4		241	4
19207	11633463	4710-00-472-1697	442	8
19207	11633501-1	4710-00-472-1730	442	9
19207	11633501-2	4710-00-471-8628	442	9
19207	11633524	2590-00-409-4002	110	1
19207	11633526-1		443	12
			BULK	
19207	11633526-2		443	12
19207	11633530	5340-00-782-9599	202	29
19207	11633530-1		202	31
19207	11633531		202	13
19207	11633532	5340-00-403-4810	202	39
19207	11633532-1		202	41
19207	11633534-3	2510-01-061-7328	202	51
19207	11633546	5330-00-195-0894	202	40
19207	11633547	5330-00-197-1751	202	14
			202	30
19207	11633594	5340-00-109-4309	62	7
19207	11633604	2590-00-783-7039	112	30
			122	27
19207	11633742	2540-01-060-2504	264	15
19207	11633764-1	9320-00-449-7850	258	16
			258	17
19207	11633764-3	9320-01-152-1066	258	8
19207	11633765	2590-00-181-8119	258	13
19207	11633832		23	3
19207	11633834	2910-00-417-2843	23	13
19207	11633836	2530-00-159-8936	21	16
19207	11633838	5305-00-162-4593	242	20
19207	11633858-8	4720-00-600-9034	365	6
19207	11633859	5365-00-456-1793	352	3
19207	11633903	2590-00-409-4014	118	1
19207	11633903-1	6150-01-K50-0266	118	1
19207	11633908	5995-00-409-4001	114	1

SECTION IV

TM 9-2350-261-24P
CROSS-REFERENCE INDEXES
PART NUMBER INDEX

CAGE	PART NUMBER	STOCK NUMBER	FIG.	ITEM
19207	11634010	9535-00-762-1732	388	13
19207	11634042	5999-01-128-0205	79	5
19207	11634047	6110-01-128-0099	79	12
19207	11634051		79	6
19207	11634055	6110-00-179-3002	79	1
19207	11634057	5330-00-178-8327	79	9
19207	11634058	5340-00-159-4555	80	11
19207	11634065	5995-00-456-5869	79	16
19207	11634068		79	4
19207	11634099	5330-00-135-6567	244	3
19207	11639519-2	5330-00-462-0907	404	2
19207	11639520		404	6
19207	11639535	6220-00-179-4324	404	1
19207	11646725	5310-00-443-5096	58	1
19207	11646729	5995-00-455-5846	79	21
19207	11646763-1		378	12
			381	21
			384	1
19207	11646764-1		384	10
19207	11646764-14		384	9
19207	11646764-15		378	5
19207	11646764-16		378	1
19207	11646764-17		381	12
19207	11646764-2		381	7
19207	11646764-4		374	15
			378	24
			381	28
			384	22
19207	11646764-5		381	17
19207	11646764-6		381	5
19207	11646764-8		381	3
			384	19
			384	19
19207	11646775	5340-00-498-3833	367	2
			367	17
19207	11646777	5310-01-307-4832	367	6
			367	21
19207	11646822	5340-00-136-8886	187	9
19207	11646823	5340-00-136-8887	187	12
19207	11646869	2815-00-351-2874	29	8
19207	11646935	5310-00-403-7732	150	3
19207	11646939-1	2590-00-409-8938	133	6
19207	11646939-2		133	6
19207	11646946	5970-00-144-7767	150	2
19207	11647005	4820-00-126-1884	24	9
			36	15
83421	11647021	5340-00-401-8442	202	29
19207	11647021-1		202	45
19207	11647134	5360-00-438-1813	47	6
19207	11647184-1	5340-00-256-3454	60	13
19207	11647192	5315-00-107-9041	50	1
19207	11647193	2990-00-029-0529	50	2
19207	11647198	5340-00-450-9676	395	27
19207	11647253	5340-00-004-8427	233	2
19207	11647365-1	2540-00-476-6565	209	2
			210	11
19207	11647386	2510-00-255-5330	210	4
19207	11647390		210	1
19207	11647391		311	25
19207	11647452	2540-00-351-2854	273	2
19207	11647454	5315-00-472-1954	263	11
19207	11647455	2540-00-351-2855	273	21
19207	11647495	5340-00-300-7864	216	10

SECTION IV

TM 9-2350-261-24P
CROSS-REFERENCE INDEXES
PART NUMBER INDEX

CAGE	PART NUMBER	STOCK NUMBER	FIG.	ITEM
19207	11647514	2910-00-410-1982	38	10
19207	11647525	2910-00-148-6674	38	8
19207	11647526	4720-00-141-1275	39	7
19207	11647536-1	2510-00-155-3262	253	10
19207	11647536-2	2510-00-155-3264	253	13
19207	11647538	2540-00-155-3281	253	12
19207	11647592	5330-00-170-0145	446	31
19207	11647600		380	3
19207	11647625	5940-00-983-6045	80	20
19207	11647638	2540-00-498-3831	367	16
19207	11647645		367	25
19207	11647652	5360-00-480-4474	212	11
19207	11647654	5340-00-029-0517	446	36
19207	11647665-1	6150-01-K47-6602	446	28
19207	11647693	2910-00-148-6675	39	3
19207	11655980		409	7
19207	11660631	7690-00-407-5101	343	7
19207	11660632	7690-00-407-5112	343	6
19207	11660633	7690-00-407-6995	343	5
19207	11660637	6650-00-762-4645	296	36
19207	11660647	2590-00-402-9556	310	3
19207	11660658	2540-00-242-5419	310	1
19207	11660661	2540-00-242-5423	310	8
19207	11660664	2590-00-493-9077	310	19
19207	11660678	2590-00-403-0914	310	13
19207	11660722	2510-01-006-4587	395	1
19207	11660731		396	11
19207	11660732	5306-00-611-6567	396	10
19207	11660771	9905-00-422-2024	189	4
19207	11660775	1005-00-625-2988	396	9
19207	11660779	5340-00-197-1750	46	20
19207	11660814-2	4730-00-277-8274	42	6
19207	11660849	2540-00-356-9224	394	9
19207	11660854	2590-00-121-8990	394	1
19207	11660855	2510-00-412-1983	394	1
19207	11660882	5340-00-446-8784	242	13
19207	11660889-4	5306-00-427-0565	38	9
19207	11660889-5	5306-00-433-6991	38	22
19207	11660938		183	14
19207	11660968	2530-00-403-6776	178	5
19207	11660969		179	12
19207	11660974	2530-00-088-9866	190	1
19207	11661112	5340-01-162-7040	222	7
19207	11661143	2910-01-310-2101	372	1
19207	11661146	2540-00-422-2015	397	15
19207	11661167	5995-00-409-4025	402	1
19207	11661169		397	5
19207	11661170		400	1
19207	11661171		401	1
19207	11661173		401	1
19207	11661175	5330-00-480-5653	398	3
19207	11661176	5340-00-432-7243	398	10
19207	11661177	5365-00-480-1226	398	4
19207	11661178		397	30
19207	11661232-1	5995-00-255-0703	151	23
19207	11661232-2	5995-00-198-3587	151	24
19207	11661310		151	2
19207	11661473	5306-00-019-9514	173	3
19207	11661485	5330-01-060-8526	179	15
19207	11661486-1	2510-00-499-2597	253	10
19207	11661486-2	9535-00-004-4276	253	13
19207	11661520	2590-00-169-5716	399	1
19207	11661527	5340-00-155-4871	23	2

SECTION IV

TM 9-2350-261-24P
CROSS-REFERENCE INDEXES
PART NUMBER INDEX

CAGE	PART NUMBER	STOCK NUMBER	FIG.	ITEM
19207	11669705	2590-01-125-6154	376	19
19207	11674728	5935-01-059-0117	72	2
			135	1
19207	11674729	5330-01-059-4286	72	6
			135	4
19207	11674730	5970-01-044-8391	72	5
			135	5
19207	11675004	5340-01-059-0114	72	7
			135	2
19207	11677570	5935-00-322-8959	321	4
19207	11677876	6650-00-003-3097	283	1
19207	11677887	2540-00-195-9904	274	11
19207	11677891	2540-00-185-7200	274	7
19207	11677909		150	4
19207	11677912	6110-00-155-3321	149	7
19207	11677923-1	3120-00-025-7746	221	9
19207	11677923-2	3120-00-036-0304	222	3
			222	6
			223	3
			223	5
19207	11677930	5995-00-762-1813	151	1
19207	11677984	2530-00-004-0761	181	6
19207	11677988-4		181	1
19207	11677988-5		181	1
19207	11677988-6	2530-00-078-2908	181	2
			181	2
19207	11678016	6160-00-009-4016	97	2
			99	6
			100	14
	11678017	6160-00-009-4015	97	3
			99	5
			100	3
19207	11678025	4720-01-063-1848	BULK	
19207	11678030	6160-00-783-7448	99	1
19207	11678085-1	9320-01-014-8683	BULK	
19207	11678093	2910-00-190-5048	28	5
19207	11678145	5340-00-319-5722	293	18
			296	31
19207	11678147	5360-01-040-4469	240	11
19207	11678148	5315-01-040-7752	240	12
19207	11678154	5930-00-117-0282	251	1
19207	11678164	4730-00-277-1061	21	9
19207	11678165	4730-00-281-3509	21	10
19207	11678166	4710-00-283-6392	21	12
19207	11678175		21	11
19207	11678177	2520-00-001-3548	166	14
19207	11678180	2910-00-036-0237	21	7
19207	11678182	5310-00-011-5730	166	6
19207	11678183-1		355	10
19207	11678193	5995-01-395-2558	398G	3
			398K	31
19207	11678210	8145-00-138-7809	1	3
19207	11678255	3020-00-141-1154	180	2
19207	11678317	5305-01-098-6782	236	21
			251	16
19207	11678318		236	24
			251	19
19207	11678320	5360-01-098-6772	236	22
			251	17
19207	11678321	2540-01-098-6722	236	23
			251	18
19207	11678326	5306-00-622-7378	396	15
19207	11678327	5306-00-622-7380	396	13

SECTION IV

TM 9-2350-261-24P
CROSS-REFERENCE INDEXES
PART NUMBER INDEX

CAGE	PART NUMBER	STOCK NUMBER	FIG.	ITEM
19207	11678328	5360-00-606-2859	396	14
19207	11678329	5306-00-625-3090	396	17
19207	11678331	2510-00-615-8812	396	12
19207	11678338-1		250	18
19207	11678340	2510-01-098-6721	237	10
19207	11678349		282	33
19207	11678365-1	8145-01-133-9380	154	5
19207	11678393	4910-00-611-6559	449	7
19207	11678405	2540-00-398-8092	273	1
19207	11678464	2530-01-062-5651	346	17
			347	7
19207	11678494	2510-01-017-5324	206	2
19207	11678495-1	2510-01-016-4659	206	5
19207	11678495-2	2510-01-050-5801	206	1
19207	11678500	2590-01-024-1048	282	20
19207	11678501	5340-01-020-6077	282	3
19207	11678502	5340-01-024-4309	282	24
19207	11678503	2510-01-022-6081	258	4
19207	11678504-1	2590-01-020-6079	279	30
19207	11678504-2	2590-01-022-4501	279	31
19207	11678505	2590-01-020-6261	282	28
19207	11678507	5340-01-024-4310	282	18
19207	11678508-1	2590-01-024-4311	279	18
19207	11678508-2	2590-01-024-4312	279	28
19207	11678509	2590-01-026-0990	279	17
19207	11678512	2540-01-020-2097	279	15
19207	11678513	5340-01-020-6082	279	7
19207	11678514	2590-01-017-9464	258	7
19207	11678515	3120-01-018-0880	282	23
19207	11678516	2590-01-024-4308	282	13
19207	11678518	2540-01-033-5567	279	3
19207	11678519	2590-01-021-1201	282	26
19207	11678520	5340-01-017-9350	282	10
19207	11678521	5340-01-021-1198	282	11
19207	11678522	2590-01-021-1200	282	12
19207	11678525	9515-01-022-4499	258	12
19207	11678527	7690-01-030-4755	280	10
19207	11675531	5340-01-024-0360	281	10
19207	11678532-1	5340-01-155-3917	279	25
			281	14
19207	11678535	7690-01-029-7787	280	9
19207	11678542	2590-01-031-3323	281	1
19207	11678542-48		281	4
19207	11678546	2590-01-021-1199	279	19
19207	11678547	3040-01-063-3486	280	2
19207	11678548	3040-01-023-2799	280	17
19207	11678549	7690-01-029-7788	280	11
19207	11678551	2590-01-022-6095	282	6
19207	11678552	2590-01-155-7539	281	8
19207	11678553	2590-01-155-7540	281	11
19207	11678557	7690-01-029-7789	280	4
19207	11678583	5330-00-423-4097	39	4
19207	11678612	6150-01-029-6873	139	1
19207	11678649	5360-00-125-9892	246	25
			251	27
19207	11678655	2510-01-016-4658	210	12
19207	11678656	2510-01-016-4657	210	17
19207	11678718	5120-01-006-8847	449	6
19207	11678823	5340-01-252-0237	270	31
19207	11678826	5360-01-254-6474	270	23
19207	11678827	5340-01-246-0964	270	14
19207	11678828	2540-01-245-2425	270	12
19207	11678829	2540-01-245-2426	270	17

SECTION IV

TM 9-2350-261-24P
CROSS-REFERENCE INDEXES
PART NUMBER INDEX

CAGE	PART NUMBER	STOCK NUMBER	FIG.	ITEM
19207	11678833	2540-01-244-9793	270	34
19207	11678839	2510-01-246-0904	268	16
19207	11678861	5340-01-241-9149	270	26
19207	11678862	5340-01-270-1807	270	20
19207	11678863	5340-01-246-0905	268	7
19207	11678865	5365-01-251-9292	270	35
19207	11682336-2	6150-01-310-1829	321	1
19207	11682337-2		321	3
19207	11682338	5935-00-567-0128	321	2
			416	26
			425	6
19207	11682345	5935-01-044-8382	72	8
			135	3
			418	7
19207	12000054	2510-01-085-8135	411	9
19204	12000055	5340-01-022-1753	411	15
19207	12000199	5330-01-155-7449	411	7
19207	12000201		411	8
19207	12000202	5340-01-085-8268	411	1
76793	1212812195	5305-00-068-0502	280	14
19207	12251805	5120-01-017-5328	448	4
19207	12252706	2540-01-257-3870	269	8
19207	12252707	2540-01-246-1014	268	2
19207	12252978	2540-01-246-1013	268	5
19207	12253111	6150-01-038-5635	70	12
			73	31
19207	12253112	7690-01-038-5701	70	7
			73	26
19207	12253128-4		174	1
19207	12253130	5340-01-038-8788	174	6
			176	13
19207	12253131		174	21
19207	12253132-2	2530-01-034-1147	174	20
19207	12253161	5330-01-042-8880	174	5
			176	14
19207	12253170		65	8
19207	12253171	2920-01-059-0080	65	4
19207	12253183	5120-01-041-4624	449	1
19207	12253184	4320-01-047-8792	160	11
19207	12253192	3040-01-059-4297	48	27
19207	12253195	5310-01-049-2779	58	2
19207	12253280	5220-01-041-9920	448	8
19207	12253340	7690-01-062-5656	343	11
19207	12253344-1	2990-01-070-9497	362	18
			364	18
19207	12253344-2	4520-01-077-1666	333	18
19207	12253352	2590-01-079-9998	69	14
19207	12253354	6150-01-066-7767	140	1
19207	12253355	4720-01-070-9572	333	15
			362	15
			364	15
19207	12253361	6150-01-079-9997	69	5
19207	12253363-4	6680-01-075-2856	168	2
19207	12253363-5	6680-01-152-1062	162	2
19207	12253400-1	7690-01-071-2471	340	16
			341	14
			343	9
19207	12253405	7690-01-086-3253	16	13
19207	12253406	7690-01-077-1834	46	10
19207	12253409	5330-01-061-2433	164	12
19207	12253410	3040-01-061-5755	164	11
19207	12253412	6620-01-058-6018	74	20
19207	12253419	2990-01-075-7949	333	6

SECTION IV

TM 9-2350-261-24P
CROSS-REFERENCE INDEXES
PART NUMBER INDEX

CAGE	PART NUMBER	STOCK NUMBER	FIG.	ITEM
19207	12253419	2990-01-075-7949	362	7
			366	8
19207	12253420	4710-01-062-0862	52	14
19207	12253423	7690-01-062-0864	339	12
			339A	11
19207	12253456	2510-01-305-4504	230	1
19207	12253460-1		246	41
19207	12253461	2510-01-140-6591	247	1
19207	12253461-1		247	4
19207	12253464	2910-01-308-8807	23	12
19207	12253466	2540-01-077-5258	271	13
19207	12253468-1		23	28
19207	12253471	2510-01-125-9663	221	10
19207	12253472	2510-01-137-3914	222	30
19207	12253478	9535-01-071-9815	254	22
19207	12253481	9535-01-105-0776	254	41
19207	12253486-1	2590-01-222-7709	255	2
19207	12253486-2	2540-01-226-2346	255	1
19207	12253487	2590-01-222-7708	255	3
19207	12253492		97	21
19207	12253501	4730-01-066-0709	52	12
19207	12253503	5340-01-069-6938	51	12
19207	12253503-4		51	13
19207	12253503-5		51	14
19207	12253503-6		51	16
19207	12253503-7		51	17
19207	12253503-8		51	18
19207	12253505	5360-01-070-1265	56	14
19207	12253512	2520-01-061-5766	162	1
19207	12253513-1		52	5
19207	12253513-2		52	10
			53	5
19207	12253513-3		52	1
19207	12253513-4		53	18
19207	12253513-5		53	17
19207	12253516	5340-01-060-2494	51	25
19207	12253519-2	3020-01-060-2549	56	5
19207	12253520	4730-01-060-2485	53	6
19207	12253521	2510-01-061-8891	202	3
			204	3
19207	12253522	2930-01-060-0967	51	10
19207	12253523	5340-01-066-8225	202	46
			204	24
19207	12253525	4730-01-060-9526	52	7
19207	12253528	5330-01-060-2538	51	9
19207	12253530	5340-01-060-2565	56	11
19207	12253531		57	5
19207	12253531-2	3020-01-060-2546	57	6
19207	12253533	2990-01-060-2569	50	14
19207	12253535	2920-01-060-2488	60	21
19207	12253536	4710-01-062-0860	349	5
19207	12253538	5340-01-060-2961	50	18
19207	12253542	7690-01-079-4801	56	16
19207	12253543	5340-01-062-0859	20	4
19207	12253545	2520-01-061-5572	165	6
19207	12253559	5330-01-126-3688	BULK	
			BULK	
19207	12253562	4710-01-069-9256	52	11
19207	12253563	2990-01-060-9527	42	23
19207	12253565	2990-01-060-2567	50	8
19207	12253567-1		174	1
19207	12253567-2		174	1
19207	12253570	5340-01-061-5548	10	9

SECTION IV

TM 9-2350-261-24P
CROSS-REFERENCE INDEXES
PART NUMBER INDEX

CAGE	PART NUMBER	STOCK NUMBER	FIG.	ITEM
19207	12253578	2530-01-062-5599	176	3
19207	12253580	5340-01-062-0866	58	22
19207	12253581	4140-01-060-2960	50	4
19207	12253584	2930-01-107-9902	57	3
19207	12253586	2930-01-060-2487	56	6
19207	12253587		171	1
19207	12253588-1	2510-01-079-3103	24	40
			26	3
19207	12253589	2910-01-060-2963	24	37
			26	2
19207	12253592	5340-01-062-0856	171	4
19207	12253595	5340-01-061-5569	160	7
19207	12253596	3040-01-062-5618	165	2
19207	12253601	5330-01-071-9839	199	6
			333	34
			362	35
			366	29
19207	12253610		176	1
19207	12253620-1	2530-01-062-5597	174	11
19207	12253620-2	2530-01-062-5598	174	11
19207	12253624	2530-01-069-9223	174	13
19207	12253628	5306-01-062-0850	56	1
19207	12253633	2990-01-070-6278	50	12
19207	12253643	5365-01-065-7294	215	5
19207	12253644	5315-01-062-0871	215	23
19207	12253646	2590-01-062-0867	215	21
19207	12253647	5310-01-065-7423	202	9
			204	6
19207	12253648	2990-01-119-5873	374	8
19207	12253661	2590-01-062-1475	51	8
19207	12253662	2540-01-203-5741	205	9
19207	12253665	2540-01-203-5743	205	8
19207	12253670	5640-01-062-0854	53	3
19207	12253677	2510-01-061-8923	215	2
19207	12253687	5340-01-060-2490	53	21
19207	12265515	7690-01-075-7920	345	11
19207	12265519	7690-01-075-7921	344	7
19207	12265523	7690-01-075-7922	345	6
19207	12265527	7690-01-075-7923	344	5
19207	12265529-1	4010-01-071-9848	271	24
19207	12265529-3	2590-01-075-7867	256	23
19207	12265532	7690-01-075-7924	344A	11
19207	12265541	7690-01-076-4351	344A	9
19207	12265544	6210-00-617-1675	329	2
19207	12265550-3	5365-01-071-0655	224	5
19207	12265551	7690-01-076-4352	344	4
19207	12265553	7690-01-076-4353	344	12
19207	12265556-3	5360-01-050-5629	246	35
19207	12265557	7690-01-077-1836	344	9
19207	12265563	7690-01-102-4734	344A	1
19207	12265564	7690-01-076-4355	344A	10
19207	12265565	7690-01-105-1037	344A	8
19207	12265566	7690-01-076-4356	345	5
19207	12265567	7690-01-075-7925	344	3
19207	12265568	7690-01-075-7926	345	10
19207	12265571	5355-01-075-7851	231	13
19207	12265572	7690-01-075-7927	344A	13
19207	12265573-3	5940-00-258-2120	329	3
19207	12265574	7690-01-075-7928	344	8
19207	12265575	7690-01-076-4357	344	2
19207	12265578	7690-01-105-1036	344	1
19207	12265580	7690-01-076-4358	344	16
19207	12265585	7690-01-076-4359	344A	6

SECTION IV

TM 9-2350-261-24P
CROSS-REFERENCE INDEXES
PART NUMBER INDEX

CAGE	PART NUMBER	STOCK NUMBER	FIG.	ITEM
19207	12265586	7690-01-076-4360	344A	3
19207	12265593	2590-01-076-4160	329	8
19207	12265603	5340-01-076-4137	313	5
19207	12265605	5340-01-105-0985	254	36
19207	12265608	5330-00-236-1484	224	17
19207	12265610		313	40
19207	12265611	7690-01-076-4361	345	9
19207	12265614	5340-01-142-8254	248	52
19207	12265615	2510-01-071-0634	248	4
19207	12265616	3040-01-074-5987	248	7
19207	12265617	7690-01-075-7918	344A	7
19207	12265618	7690-01-076-6223	344A	2
19207	12265619	6610-01-053-4400	329	1
19207	12265622	5365-01-050-2096	248	68
19207	12265624	7690-01-075-7919	345	4
19207	12265628	5340-01-065-7082	248	19
19207	12265630	2510-01-065-9136	256	5
19207	12265631	3040-01-070-5967	248	11
19207	12265632	5340-01-066-6105	319	11
19207	12265634	5365-01-074-5977	319	22
19207	12265636	5315-01-074-4961	248	5
19207	12265645		246	19
19207	12265652	5355-01-050-2069	246	34
19207	12265653	5340-01-052-1077	246	33
19207	12265654	5340-01-050-2114	246	32
19207	12265655	5305-01-058-3918	246	36
19207	12265656	5365-01-050-2097	248	45
19207	12265658	5340-01-070-5961	246	15
19207	12265659	5340-01-054-9733	248	44
19207	12265665	3040-01-053-4409	231	18
19207	12265668	5315-01-052-9380	231	15
19207	12265670	5307-01-052-1160	231	19
19207	12265671	2510-01-053-4407	224	13
19207	12265672	2510-01-051-5014	224	16
19207	12265674	5365-01-069-6842	248	2
19207	12265677-11	2590-01-101-8468	316	1
19207	12265677-5	2590-01-101-8466	316	3
19207	12265677-9	2590-01-101-8467	316	2
19207	12265678	5340-01-053-4377	224	21
19207	12265681	5340-01-053-4411	224	10
19207	12265682	5340-01-050-2116	224	4
19207	12265687	2510-01-058-2622	231	8
19207	12265688		313	31
19207	12265691	2540-01-053-4404	231	5
19207	12265695	7690-01-105-1035	329	7
19207	12265696-1	1040-01-050-2060	243	12
19207	12265696-2	1040-01-050-9590	243	10
19207	12265707	5365-01-126-7515	313	29
19207	12265712	2590-01-065-9141	248	25
19207	12265713	5340-01-079-3104	313	8
19207	12265715	3040-01-057-5715	313	26
19207	12265716	5365-01-054-9732	319	21
19207	12265718	2540-01-053-4402	319	24
19207	12265726	2590-01-140-4508	254	33
19207	12265733	5330-01-050-9620	224	12
19207	12265734		224	18
19207	12265735		224	19
19207	12265737	2540-01-067-8934	271	21
19207	12265738	2510-01-066-0641	248	28
19207	12265739-1	9515-01-066-0635	256	14
19207	12265739-2	9515-01-076-4384	256	24
19207	12265740-1	2510-01-066-0637	256	13
19207	12265740-2		256	2

SECTION IV

TM 9-2350-261-24P
CROSSREFERENCE INDEXES
PART NUMBER INDEX

CAGE	PART NUMBER	STOCK NUMBER	FIG.	ITEM
19207	12265742	5930-01-071-0635	245	17
19207	12265744	2540-01-071-9805	231	23
19207	12265744-3		231	24
19207	12265753	2590-01-065-9135	313	2
			314	2
19207	12265755	5340-01-065-7213	313	37
19207	12265755-3		313	16
19207	12265756	2540-01-065-6152	271	30
19207	12265758	5365-01-065-7210	313	30
19207	12265760	5340-01-064-3703	271	26
19207	12265765	5365-01-050-2095	248	69
19207	12265767	5340-01-065-9140	245	16
19207	12265768	3040-01-076-4173	248	47
19207	12265769	5365-01-065-7310	245	24
19207	12265773-3	2510-01-076-4179	243	6
19207	12265773-5	5340-01-076-4178	243	11
19207	12265784	7690-01-101-8473	344	15
19207	12265789	9905-01-152-7133	339A	1
19207	12265833-1	2510-01-075-7789	256	10
19207	12265833-2	2510-01-075-7790	256	1
19207	12265835	5315-01-075-7884	256	3
			256	12
19207	12265903	2540-01-075-7792	231	14
19207	12265924	7690-01-075-7915	340	17
			342	12
			345	1
			341A	17
			344A	12
19207	12265925	5365-01-075-7934	254	27
19207	12265935	5340-01-102-0203	256	16
19207	12265938	2540-01-076-6095	315	7
19207	12265946	5340-01-075-7899	315	13
19207	12265949	5999-01-075-7804	313	1
19207	12265950	5915-01-075-7805	313	17
19207	12265950-3		313	19
19207	12265951	3040-01-102-0071	245	13
19207	12265983	5985-01-096-9317	440	34
19207	12265996	5310-01-106-1146	313	4
			313	20
			315	4
19207	12266040-3	4030-01-077-1657	254	7
19207	12266040-4	5340-01-077-1689	254	5
19207	12266045-1	5360-01-076-4257	231	16
19207	12266046	5340-01-075-7883	231	17
19207	12266118	2540-01-075-7892	271	10
19207	12266122	5930-01-065-7219	248	54
19207	12266128	2510-01-076-4170	248	1
19207	12266130	5315-01-076-4235	248	9
19207	12266138	5999-01-069-0458	248	53
19207	12266139		245	15
19207	12266149	5340-01-050-5589	231	4
19207	12266174	5365-01-075-7936	254	10
19207	12266176	5340-01-066-1838	245	10
19207	12266186	5340-01-096-9378	245	9
19207	12266191		329	11
19207	12266191-3		329	14
19207	12266198	5360-01-056-4154	224	14
19207	12266226		248	35
19207	12266244	3120-01-107-9921	248	29
19207	12266279		248	33
19207	12266305	5340-01-065-7221	245	19
19207	12266310	2510-01-086-3100	246	14
19207	12266311	5315-01-075-7800	246	21

SECTION IV

TM 9-2350-261-24P
CROSS-REFERENCE INDEXES
PART NUMBER INDEX

CAGE	PART NUMBER	STOCK NUMBER	FIG.	ITEM
19207	12266354	5365-01-076-6222	329	5
19207	12266463	2590-01-065-9142	248	17
19207	12266472	2510-01-068-4050	254	21
19207	12266473	5340-01-080-5600	246	13
19207	12266487		314	7
19207	12266493	5340-01-070-5940	248	21
19207	12266817	9535-01-105-3362	245	18
19207	12268612	5120-01-062-5607	448	9
19207	12268642	3110-01-067-2280	236	15
19207	12268646	5315-01-067-2279	236	14
19207	12268651	5340-01-098-6769	215	13
19207	12268663	4710-01-077-1856	37	2
19207	12268677	5340-01-065-6217	268	8
19207	12268682	2590-01-111-2253	350	3
19207	12268684	3020-01-060-2548	56	20
19207	12268686	5315-01-064-3847	159	4
			167	1
19207	12268689-1	2510-01-061-7390	173	1
19207	12268689-2	2510-01-061-7391	173	5
19207	12268690		19	10
19207	12268692	2540-01-062-5596	195	1
			195	1
19207	12268693	5340-01-062-5659	18	12
19207	12268700	2530-01-070-9506	174	11
19207	12268701		19	2
19207	12268702	2510-01-062-5622	18	10
19207	12268703		19	11
19207	12268704		19	13
19207	12268705	5330-01-305-9506	19	12
19207	12268706	5340-01-061-6105	19	7
19207	12268709	5330-01-062-5634	18	11
19207	12268712	2815-01-061-5590	19	4
19207	12268721	5340-01-070-9570	209	9
19207	12268722	4730-01-074-5901	333	13
			362	13
			364	13
19207	12268723-1		23	28
19207	12268725	4820-01-061-5593	19	1
19207	12268727	7690-01-061-6350	18	18
19207	12268728	2510-01-071-0658	236	1
19207	12268728-1		238	9
19207	12268728-2		239	11
19207	12268735	2540-01-086-1453	411	10
19207	12268741	5340-01-086-6828	280	16
19207	12268746	5340-01-086-6797	279	8
			280	7
			282	17
19207	12268752	4730-01-107-9895	338	10
19207	12268757	2520-01-087-0156	159	1
19207	12268760	4710-01-111-4078	353	11
19207	12268762	4710-01-119-5848	350	7
19207	12268763	4710-01-118-9023	351	5
19207	12268766	4710-01-111-4075	353	3
19207	12268773-1	4730-01-070-9596	333	1
			362	2
			364	3
			366	3
19207	12268773-2	4730-01-125-9694	369	22
19207	12268775	2990-01-070-9599	333	29
			362	30
			366	26
19207	12268776	4520-01-070-9600	333	30
			362	31

SECTION IV

TM 9-2350-261-24P
CROSS-REFERENCE INDEXES
PART NUMBER INDEX

CAGE	PART NUMBER	STOCK NUMBER	FIG.	ITEM
19207	12268776	4520-01-070-9600	366	27
19207	12268778-1	2540-01-078-5770	333	32
			362	33
			366	30
19207	12268778-2	4730-01-086-3227	364	28
19207	12268779	4710-01-111-4076	352	14
19207	12268781	2510-01-070-9507	244	13
19207	12268782	4710-01-118-9021	353	10
19207	12268784-1	4710-01-111-4074	351	7
			357	7
19207	12268784-2	4710-01-119-5850	357	1
19207	12268786	4710-01-119-5847	352	6
19207	12268788	5330-01-070-9563	25	13
19207	12268789	2510-01-203-5742	205	9
19207	12268792	5330-01-070-9562	25	27
19207	12268796		68	10
19207	12268797	5995-01-076-4397	123	1
19207	12268798	2510-01-070-9501	66	4
19207	12268801	5975-01-070-9502	85	11
19207	12268802	5975-01-070-9503	85	10
19207	12268803	5340-01-070-9597	25	26
19207	12268804-1	2590-01-140-4553	125	1
19207	12268804-2		125	1
19207	12268805		69	1
19207	12268806-1	5340-01-078-5887	85	8
19207	12268806-2	5340-01-070-9575	85	8
19207	12268808	5340-01-070-9500	25	18
19207	12268810	6680-01-083-6151	25	17
19207	12268811-2	2990-01-070-9496	333	11
			362	11
19207	12268815	2540-01-098-6724	262	3
			263	5
19207	12268816	2540-01-157-3802	262	1
			263	1
19207	12268817	2540-01-098-6723	262	6
19207	12268820	4710-01-119-5849	352	7
19207	12268821	4710-01-111-4077	352	13
19207	12268823	4710-01-079-3175	25	15
19207	12268829	2540-01-070-9579	223	17
19207	12268830	7690-01-070-9593	25	14
19207	12268831	5340-01-070-9504	85	1
19207	12268832	2510-01-070-9505	221	10
19207	12268833	4730-01-070-9561	27	7
19207	12268836	2990-01-086-3275	364	7
19207	12268840	4730-01-071-3854	27	a
			338	3
19207	12268841	4710-01-075-2863	338	5
19207	12268842	4710-01-070-9598	338	2
19207	12268844	4730-01-070-9569	338	17
19207	12268848	2990-01-125-9720	369	15
19207	12268852	5340-01-125-9705	369	5
19207	12268854	2540-01-086-3109	364	11
19207	12268856	5340-01-125-9660	369	1
19207	12268857	2540-01-086-3110	364	1
19207	12268859	4730-01-125-9659	369	10
19207	12268872		368	1
19207	12268872-1		369	16
19207	12268872-2		369	17
19207	12268873-1		367	13
19207	12268875	2540-01-107-7091	366	1
19207	12268886	5340-01-102-4624	205	3
19207	12268887	2510-01-102-6875	205	12
19207	12268888	5340-01-102-4625	205	3

SECTION IV

TM 9-2350-261-24P
CROSS-REFERENCE INDEXES
PART NUMBER INDEX

CAGE	PART NUMBER	STOCK NUMBER	FIG.	ITEM
19207	12268889	2510-01-102-4626	205	11
19207	12268890	2510-01-105-3044	205	11
19207	12268895	2510-01-102-4760	205	1
19207	12268906	4720-01-118-9002	170	18
19207	12268910	2920-01-144-8900	102	1
19207	12268941	9905-01-075-7834	339	1
19207	12268942	9905-01-075-7835	339	1
19207	12268943	9905-01-075-7836	339	1
19207	12268944	9905-01-075-7829	339	1
19207	12268987	3020-01-125-2637	60	9
19207	12268988	5340-01-077-1659	286	6
19207	12268989	2540-01-077-1661	286	12
19207	12268991	2540-01-077-1660	286	14
19207	12268992	2910-01-077-1658	286	10
19207	12268994	2815-01-060-2484	20	5
19207	12269007	5340-01-077-1821	286	3
19207	12269008	5340-01-077-1822	286	4
19207	12269036	6150-01-126-3527	71	2
19207	12269089	3040-01-105-7166	48	14
19207	12269090	3040-01-108-1093	48	18
19207	12269100	2510-01-098-6822	236	1
19207	12269100-1		238	9
19207	12269100-2		239	11
19207	12269101	1005-01-111-3963	216	2
19207	12269101-1		216	5
19207	12269103	9905-01-111-2294	339	2
19207	12269104	3110-00-214-0902	236	16
19207	12269134	5306-01-128-9555	184	11
			185	14
19207	12269140		362	1
19207	12269142	5340-01-128-9531	184	15
			185	5
19207	12269147	5310-01-128-9567	184	12
			185	4
19207	12269159	5306-01-128-9535	184	7
			185	8
19207	12269176		184	4
19207	12269177		185	11
19207	12269178	3040-01-105-7167	49	6
19207	12269180	5340-01-086-3243	49	16
19207	12269184	4730-01-086-3108	53	11
19207	12269186	4710-01-087-1104	53	4
19207	12269187	2590-01-119-5857	373	1
19207	12269187-1		378	2
19207	12269187-2		378	25
19207	12269187-3		378	11
19207	12269187-4		378	21
19207	12269194	5340-01-299-8901	202	29
19207	12269194-1		202	31
19207	12269197	2590-01-119-5858	373	1
19207	12269197-1		384	21
19207	12269197-2		384	8
19207	12269197-3		384	24
19207	12269197-4		384	23
19207	12269197-5		384	6
19207	12269203	3040-01-128-9534	185	1
19207	12269204	2530-01-128-9536	184	1
19207	12269213	3040-01-086-3250	49	8
19207	12269219	2590-01-144-8899	106	1
19207	12269225	2590-01-119-5856	373	1
19207	12269225-1		381	13
19207	12269225-2		381	29
19207	12269227-1		384	21

SECTION IV

TM 9-2350-261-24P
CROSS-REFERENCE INDEXES
PART NUMBER INDEX

CAGE	PART NUMBER	STOCK NUMBER	FIG.	ITEM
19207	12269227-2		384	8
19207	12269227-3		384	24
19207	12269227-4		384	23
19207	12269227-5		384	6
19207	12269299-T		410A	1
19207	12269307	2510-01-098-6776	215	8
19207	12269313	2510-01-098-6777	215	8
19207	12269326-T		410A	22
19207	12269334	2510-01-305-8869	215	8
19207	12269341	2510-01-098-6775	215	8
19207	12269342	5365-01-249-7695	125	9
19207	12269347	2540-01-127-6919	262	26
19207	12269351	2920-01-150-5008	106	1
19207	12269363	4140-01-111-2267	58	16
19207	12269371	5120-01-102-4627	449	10
19207	12269380	5120-01-102-4628	449	9
19207	12269391	2510-01-118-7903	215	8
19207	12269392-1		215	1
19207	12269392-2		215	1
19207	12269392-3		215	1
19207	12269392-4		215	1
19207	12269392-5		215	1
19207	12269393		215	9
19207	12269396	5340-01-137-3858	286	15
19207	12269434	3040-01-129-0276	56	21
19207	12269440	5340-01-128-9556	242	5
19207	12269454	2990-01-128-0088	56	15
19207	12269455	2510-01-140-6592	230	2
19207	12269480	5340-01-128-9568	202	27
			204	12
19207	12269502	5340-01-124-9311	25	22
19207	12269514	4710-01-142-3208	30	23
			31	39
19207	12269515	4710-01-142-8301	30	6
			31	23
19207	12269519	3120-01-134-3798	195	4
19207	12269522	4910-01-128-0092	448	12
19207	12269570	5340-01-125-9713	185	2
19207	12269571	5340-01-125-9712	184	14
19207	12269574-1	3030-01-125-9707	373	4
19207	12269598	5340-01-132-5145	6	8
			7	11
19207	12293059-13	7690-01-106-8116	341A	6
19207	12293251-1		423	11
			423	19
			424	25
			430	15
			BULK	
19207	12293251-2		423	7
			423	15
			BULK	
19207	12293251-4		417	11
			418	5
			BULK	
19207	12294550	5340-01-116-9138	294	12
19207	12295121	2540-01-107-3371	267	6
			272	5
19207	12296626	7690-01-114-3702	16	12
19207	12296696-3	5305-01-253-2997	193	16
19207	12296696-4	5305-01-253-9021	193	7
19207	12296763	2540-01-107-3398	267	3
19207	12296787-4	6210-01-128-2720	435	8
19207	12296814	5315-01-107-3362	267	14

SECTION IV

TM 9-2350-261-24P
CROSS-REFERENCE INDEXES
PART NUMBER INDEX

CAGE	PART NUMBER	STOCK NUMBER	FIG.	ITEM
19207	12296901	2540-01-107-3219	267	4
			272	3
19207	12297228	2540-01-107-1750	267	8
19207	12297229	5340-01-107-3230	267	10
19207	12297230	2540-01-107-3225	267	2
19207	12297231	2540-01-107-3229	272	13
19207	12297232-1	2540-01-107-3227	272	7
19207	12297241		267	1
19207	12297366	5340-01-107-3364	271	7
19207	12297367-2	2540-01-107-3452	271	3
19207	12297367-8	2540-01-217-8471	267	17
19207	12297780	4010-01-107-3340	267	9
			272	11
19207	12297780-13		300	15
19207	12298121	5340-01-110-4231	226	13
19207	12298148-1	6135-01-207-3490	294	9
19207	12298210-2	4820-01-252-7379	31	26
			32	10
19207	12298702	5365-01-096-9369	248	46
19207	12298740	2510-01-154-9997	254	14
19207	12298741-1	2510-01-154-9998	254	43
19207	12298741-2	2510-01-154-9999	254	13
19207	12298743	7690-01-102-7171	344	10
19207	12298748	3040-01-097-3200	248	13
19207	12298809		318	23
19207	12298810		318	5
19207	12298811		317	22
19207	12298812		319	14
19207	12298813		319	4
19207	12298814-1		317	1
19207	12298814-2		317	11
19207	12298828	2590-01-175-0334	246	17
19207	12298829	5340-01-149-4538	246	16
19207	12298885-1	5365-01-155-0076	231	22
19207	12298885-2	5365-01-155-0077	231	21
19207	12298885-3	5365-01-155-0078	231	20
19207	12298886-1	5360-01-152-1047	248	15
19207	12298886-2	5360-01-152-1048	248	6
19207	12298893	2590-01-152-1061	254	24
19207	12299720	5340-01-108-9300	303	18
3670	1230	5330-00-731-4595	441	10
19207	12300163-2	5360-01-169-8054	267	13
			272	15
19207	12300163-7	5360-01-250-5648	272	17
19207	12306730-1		275	6
19207	12306732	2540-01-139-9882	275	13
19207	12306733	2540-01-139-9659	275	20
19207	12306734	5340-01-139-9890	275	16
19207	12306735	2540-01-139-9660	275	9
19207	12306736	5360-01-143-6971	275	10
19207	12306738	5360-01-139-9802	275	15
19207	12306746	5315-01-140-4558	85	22
19207	12306747	5355-01-140-4550	85	20
19207	12306815	2590-01-140-4514	85	13
19207	12306816	2590-01-144-2910	85	17
19207	12306617	5365-01-140-4578	85	14
19207	12309253	4730-01-149-5844	7	2
19207	12309272-19		7	1
			7	15
			BULK	
19207	12313083	2530-01-139-3748	183	8
19207	12313096	4730-01-129-0481	157	10
19207	12313099	2990-01-197-8316	50	15

SECTION IV

TM 9-2350-261-24P
CROSS-REFERENCE INDEXES
PART NUMBER INDEX

CAGE	PART NUMBER	STOCK NUMBER	FIG.	ITEM
19207	12313101	4910-01-128-0093	449A	2
19207	12313102	5120-01-128-0094	449A	3
19207	12313104	4720-00-807-8253	BULK	
19207	12313107-1		70	2
19207	12313107-2		70	4
19207	12313108		72	
19207	12313109	6110-01-167-1809	70	14
19207	12313117	2530-01-130-3366	181	3
19207	12313124		135	14
19207	12313125	5330-01-168-4171	135	22
19207	12313126	5340-01-167-1810	135	23
19207	12313131	7600-01-149-4608	340	3
			341	
			342	2
			343	
19207	12313148	4710-01-221-2217	353	1
19207	12313163	7690-01-188-5148	340	10
			341	18
			343	22
			345	8
19207	12313164	7690-01-188-5143	339	5
			339A	6
19207	12313165	7600-01-188-5147	339	13
			339A	12
19207	12313166	7690-01-188-5146	339	15
			339A	14
19207	12313167	7690-01-184-4941	339	11
19207	12313168	7690-01-184-4938	339	11
19207	12313169	7690-01-184-4937	339	11
19207	12313170	7690-01-184-4936	339	11
19207	12313178	7690-01-184-4933	339	3
			339A	3
19207	12313179	7690-01-184-4945	339	7
19207	12313180	7690-01-184-4935	339	6
19207	12313181	9905-01-302-4475	339A	15
19207	12313182	7690-01-184-4944	339	12
19207	12313183	9905-01-301-9858	339A	4
19207	12313184	7600-01-188-7530	339	6
19207	12313185	7690-01-184-4932	339	14
			339A	13
19207	12313186	7600-01-188-5149	339	21
			340	5
			341	8
			342	4
			345	3
19207	12313187	7690-01-186-5145	339	7
			339A	7
19207	12313189	7600-01-184-4939	341A	13
19207	12313190	7690-01-184-4943	339	23
19207	12313191	9905-01-184-4942	343	10
19207	12313192	9905-01-301-9857	339A	5
19207	12313193	7690-01-184-4940	341A	13
19207	12313231	6110-01-169-5165	446	26
19207	12313233	5975-01-169-5158	447	13
19207	12313234	5995-01-169-5180	447	7
19207	12313235	2590-01-169-5177	142	1
19207	12313236	6150-01-169-5179	143	1
19207	12313237	6150-01-169-5178	144	1
19207	12313249	5340-01-1645170	243	7
19207	12313262	2540-01-162-3622	333	18
19207	12313298	4720-01-217-9958	BULK	
			BULK	
19207	12313304	4710-01-249-0462	408	16

SECTION IV

TM 9-2350-261-24P
CROSS-REFERENCE INDEXES
PART NUMBER INDEX

CAGE	PART NUMBER	STOCK NUMBER	FIG.	ITEM
19207	12313628	5340-01-235-0373	240	4
19207	12313629	2540-01-239-6839	236	6
19207	12313725	5365-01-249-3686	240	5
19207	12313758		405	16
19207	12313767		405	2
19207	12313768	3040-01-240-8921	405	8
			405	22
19207	12313814-1		408	26
19207	12313847-1	5340-01-417-9837	407	29
19207	12313848	5340-01-250-4663	407	35
19207	12313907	2805-01-235-0376	406	26
19207	12313908	2540-01-235-0377	406	6
19207	12313955	5305-01-269-7393	405	17
19207	12313964-1	2510-01-235-0375	405	15
19207	12313964-2	2590-01-235-0374	405	
19207	12313970-1	9535-01-256-0038	259	3
19207	12313970-2	2510-01-253-6111	259	6
19207	12313971	9535-01-252-5415	259	4
19207	12313972	2510-01-252-5416	259	5
19207	12313974	4210-01-251-6275	441	1
19207	12313975	4210-01-251-6276	287	1
19207	12313976-1	5340-01-209-1669	61	12
19207	12313976-2	5340-01-209-1670	61	27
19207	12313978	5340-01-210-8816	61	10
19207	12313980	5340-01-205-5984	61	18
19207	12313983	5340-01-146-9006	61	20
19207	12313984		61	7
19207	12313985		61	6
19207	12313988	4330-01-205-5985	42	23
19207	12314006	5340-01-395-5870	398G	12
			398H	15
			398I	27
			398J	10
			398K	24
			398L	22
			398P	32
			398R	7
19207	12314006-3	5340-01-395-1416	398C	1
			398J	32
			398L	19
			398R	42
19207	12314008	4710-01-395-7295	398H	8
19207	12314014	5340-01-395-1412	398G	17
19207	12314018	5340-01-395-7665	398A	25
			398C	20
			398G	31
			398H	40
			398J	30
			398L	24
			398P	28
19207	12314043	3020-01-146-8942	61	5
19207	12314082	6220-01-123-1353	91	7
19207	12316370	5340-01-083-5674	21	21
			25	9
			28	19
			33	7
19207	12320974	6150-01-146-8956	64	12
20796	12320976	3030-01-147-1565	61	9
19207	12322836	9905-01-198-8832	339	16
			339A	9
19207	12327889		246	1
19207	12343072	5330-01-186-5856	91	6
19207	12349501	3020-01-210-8826	60	7

SECTION IV

TM 9-2350-261-24P
CROSS-REFERENCE INDEXES
PART NUMBER INDEX

CAGE	PART NUMBER	STOCK NUMBER	FIG.	ITEM
19207	12349553		112	25
19207	12349553-1		398B	39
			398F	36
			398O	14
19207	12349553-2		398B	40
			398F	37
			398O	15
19207	12349553-3		398B	27
			398O	27
19207	12349553-4		398B	28
			398O	28
19207	12349554	2590-01-239-6838	219	8
19207	12349555	2590-01-235-0370	219	1
19207	12349556	2590-01-240-2166	219	17
19207	12349557	5340-01-235-0371	219	10
19207	12349558	5340-01-235-0372	219	10
19207	12349559		219	9
19207	12349560	5340-01-249-3667	219	15
19207	12349585	5340-01-395-7671	398G	15
19207	12349585-2		398R	19
19207	12349587	5995-01-229-3466	106	1
19207	12349588	5995-01-232-2969	106	1
19207	12349589	6110-01-229-3460	77	3
			77	3
19207	12349589-1		77	3
19207	12349590		77	4
19207	12349590-1		77	4
19207	12349597	7690-01-232-8120	70	1
			73	25
19207	12349607		92	8
19207	12349610		92	17
19207	12349611	5325-01-235-3610	324	15
19207	12349624	2510-01-239-6903	236	1
19207	12349624-1		238	9
19207	12349624-2		239	11
19207	12349624-3		237	9
19207	12349625	2510-01-235-0453	237	10
19207	12349627	2540-01-235-0458	260	14
19207	12349627-1		261	2
19207	12349630-1		285	23
19207	12349633-2		409	4
19207	12349646	2590-01-248-8016	259	7
19207	12349648	2590-01-248-8015	259	12
19207	12349649	2590-01-248-8014	259	10
19207	12349650	2590-01-248-8017	259	8
19207	12349655	7690-01-248-1318	339	9
			340	4
19207	12349658	2540-01-235-0460	272	1
19207	12349659	2540-01-235-0445	272	2
19207	12349660	2540-01-235-0459	271	1
19207	12349683	6150-01-364-2893	358A	3
19207	12349688	5365-01-355-8807	219	16
19207	12349700	5365-01-350-2371	294	2
19207	12349719	6150-01-362-5239	358C	1
19207	12349859-2	5995-01-246-1022	129	1
			445	11
19207	12350230	5340-01-246-8279	222	5
			223	4
19207	12350231	5340-01-239-4881	222	2
			223	2
19207	12350302	6150-01-235-0422	408	1
19207	12350303	6150-01-235-0463	407	1
19207	12350304	6150-01-235-0421	407	6

SECTION IV

TM 9-2350-261-24P
CROSS-REFERENCE INDEXES
PART NUMBER INDEX

CAGE	PART NUMBER	STOCK NUMBER	FIG.	ITEM
19207	12350305	5340-01-309-7216	146	7
19207	12350311-1	6150-01-235-0420	407	14
19207	12350311-2	6150-01-235-0419	407	18
19207	12350312	6150-01-235-0418	405	30
19207	12350319	5340-01-249-3687	405	25
19207	12350330	4730-00-136-2018	162	9
19207	12350332	4820-01-251-4286	406	19
79326	12350335-2	4730-01-258-3841	405	10
19207	12350337-4	4730-01-259-4435	406	21
19207	12350353		410	11
19207	12350354-1		410	3
19207	12350354-2		410	8
19207	12350354-3		410	2
19207	12350355		410	13
19207	12350356		410	12
19207	12350365	7690-01-293-7627	341A	14
19207	12350366	5340-01-259-4422	406	17
19207	12351191	5315-01-256-5319	272	14
19207	12352417	5365-01-276-7510	313	24
19207	12352479	5340-01-252-8013	248	64
19207	12352480	5315-01-265-0528	248	62
19207	12354676-1	5995-01-K47-6603	446	29
19207	12354678-1	7690-01-270-1215	340	1
			341	6
			343	20
			345	2
19207	12354682	4730-01-006-5532	27	6
19207	12354708	6110-01-249-1603	77	6
19207	12354718	5340-01-264-5991	449	12
19207	12354761	2590-01-246-0908	268	22
19207	12354762		339	11
19207	12354777	9905-01-329-0268	340	6
			341	7
19207	12354800	4720-01-259-4427	406	22
19207	12354802	5340-01-264-0198	406	12
19207	12354805	9905-01-355-9391	339	1
19207	12354841	2910-01-257-3901	25	31
19207	12354854-1	4730-01-263-7151	32	7
19207	12354857	6150-01-K48-4498	358A	2
19207	12354871	5975-01-271-4008	135	24
19207	12354872	5975-01-276-5220	135	20
19207	12354874	5340-01-259-4432	51	7
19207	12354927	5340-01-373-6891	303	21
19207	12357802	6650-01-302-7685	224	20
19207	12358134	2540-01-328-0163	246	8
19207	12358694		358A	9
19207	12358695		358A	1
19207	12358696	5975-01-K48-4479	358C	16
19207	12358698		358C	11
19207	12358708	2920-01-300-3737	62	1
19207	12358729	6150-01-356-1608	115	1
19207	12358741	2590-01-348-6383	294	16
19207	12358742-1	2590-01-347-8907	294	17
19207	12358742-2	2590-01-347-8908	294	19
19207	12358743	5340-01-348-7004	293	5
19207	12358748	5365-01-348-3586	294	6
19207	12358783		342	1
19207	12367450	5340-01-329-8582	202	20
			285	17
			295	2
			296	8
			299	14
			299	14

SECTION IV

TM 9-2350-261-24P
CROSS-REFERENCE INDEXES
PART NUMBER INDEX

CAGE	PART NUMBER	STOCK NUMBER	FIG.	ITEM
19207	12367450	5340-01-329-8582	305	41
			309	14
			310	27
			313	39
19207	12369341	5340-01-309-6591	253	15
19207	12369608	2590-01-348-1384	31	49
19207	12369609	2590-01-348-1385	32	4
19207	12369615	2590-01-348-6719	294	7
19207	12369618	2590-01-354-5431	293	4
19207	12369619	2590-01-347-8586	294	15
19207	12369621	2590-01-347-8585	294	3
19207	12369622	5340-01-350-0381	294	21
19207	12369628	5340-01-332-1520	202	16
19207	12369629	5340-01-332-1541	202	12
19207	12369630	5340-01-327-0998	202	10
19207	12369630-1		202	15
19207	12369701	2510-01-335-9886	232	14
			237	23
			250	28
19207	12369702	2590-01-347-8909	294	
19207	12369706	5340-01-350-8241	294	10
19207	12381756	2530-00-773-2138	174	24
19207	12381758	2590-01-347-7434	293	9
19207	12381759	2590-01-347-7436	293	11
19207	12381770		445	9
19207	12381771	6150-01-K47-6605	446	5
19207	12381775	5340-01-332-0933	446	4
19207	12381776	6160-01-K47-6606	446	30
19207	12381777	6150-01-K47-6607	446	6
19207	12381790	2590-01-347-7437	293	12
19207	12381791	2590-01-347-7435	293	10
19207	12381803	7690-01-364-8731	286	16
			339	8
			340	7
			341	17
			342	3
			343	24
			344	6
			339A	8
			342	6
			295	8
19207	12381814	7690-01-K50-0422	293	13
19207	12381820	5340-01-350-8236	295	3
19207	12381826	1095-01-347-7609	295	1
19207	12381827	9905-01-352-6603	339	11
19207	12381861	7690-01-355-6340	32	1
19207	12381862	2510-01-349-3994	260	10
19207	12381876	2540-01-348-6505	449A	KIT
19207	12381888		450	KIT
19207	12381928		442	9
19207	12381929		398A	16
19207	12381949	5995-01-395-2556	398D	17
19207	12381952-1		398J	14
			398L	10
			398P	16
19207	12381952-10	5995-01-395-2553	398G	26
19207	12381952-11	5995-01-395-2554	398H	10
19207	12381952-12		398S	5
19207	12381952-2	5995-01-K62-1871	398A	13
			398D	14
			398L	14
			398P	14
19207	12381952-4	5995-01-395-2555	398J	12

SECTION IV

TM 9-2350-261-24P
CROSS-REFERENCE INDEXES
PART NUMBER INDEX

CAGE	PART NUMBER	STOCK NUMBER	FIG.	ITEM
19207	12381952-6		398F	41
19207	12381952-7		398F	42
19207	12381952-9		398G	25
19207	12381958		398B	15
			398F	14
			398K	9A
			398M	14
			398N	12
19207	12381974		398B	2
			398F	6
			398M	6
			398O	34
19207	12381975-10		398S	22
19207	12381975-2		398K	7
19207	12381975-3		398B	14
19207	12381975-5		398M	25
19207	12381975-7		398F	13
19207	12381975-8		398N	10
19207	12381975-9	6150-01-395-8310	398H	38
19207	12381978	5925-01-396-2952	398B	18
			398F	17
			398I	11
			398K	9
			398M	13
			398N	11
			398S	12
19207	12381982	5340-01-407-7854	398A	44
			398D	24
			398P	40
19207	12381983		398S	2
19207	12381984	5340-01-395-1413	398G	5
			398J	4
19207	12381988		398B	55
			398F	32
			398F	43
			398O	18
19207	12381990-1		398J	28
19207	12381990-3		398A	14
19207	12381999		398A	46
			398J	34
			398L	41
19207	12382000		398B	42
			398E	20
			398O	4
19207	12382001		398B	47
			398O	25
19207	12382002		398B	38
			398E	3
			398N	23
19207	12382006-1		398C	5
19207	12382006-2		398C	8
19207	12382024	6210-01-373-5807	306	12
19207	12382028		398B	52
			398O	10
19207	12382029-1	4720-01-395-8778	398I	24
			398K	13
19207	12382029-10	4720-01-395-8776	398I	23
19207	12382029-11		398I	22
19207	12382029-12		398R	35
19207	12382029-13		398R	32
19207	12382029-2	4720-01-396-1388	398E	10
			398K	27
			398N	5

SECTION IV

TM 9-2350-261-24P
CROSS-REFERENCE INDEXES
PART NUMBER INDEX

CAGE	PART NUMBER	STOCK NUMBER	FIG.	ITEM
19207	12382029-3	4720-01-396-1385	398K	19
19207	12382029-4		398B	31
			398E	18
			398N	4
19207	12382029-5		398E	22
19207	12382029-6		398E	12
19207	12382029-7		398L	38
19207	12382029-8	4720-01-396-1387	398I	2
			398L	7
19207	12382029-9	4720-01-396-1384	398I	8
19207	12382031	6150-01-396-0903	398B	13
			398F	28
			398H	18
			398K	8
			398M	29
			398N	9
			398S	6
19207	12382053-1		398K	36
19207	12382053-2		398D	1
			398F	3
			398M	3
			398O	31
19207	12382056		398E	13
19207	12382057	5340-01-395-7666	398K	29
			398M	27
19207	12382065	5340-01-373-6357	299	20
			398H	11
			398K	1
19207	12382067		198B	21
			398F	20
			398M	19
			398O	20
19207	12382069		398L	43
19207	12382077	5340-01-395-1417	398I	14
			398K	12
			398S	17
19207	12382079	5340-01-395-7672	398I	28
19207	12382082	2990-01-396-4986	398G	22
19207	12382089	5340-01-395-1414	398G	29
19207	12382095		398L	42
19207	12382097	6150-01-382-9413	423	5
19207	12382099	6150-01-382-9555	423	13
19207	12382100	5365-01-368-7347	302	31
19207	12382104	5998-01-396-9716	398G	27
19207	12382104-1		3983	1
19207	12382105-1	4730-00-269-3760	398H	3
19207	12382105-2	4720-01-395-8777	398H	7
19207	12382105-3		398R	45
19207	12382105-4		398R	24
19207	12382105-5		398T	13
19207	12382105-6		398T	12
19207	12382105-7		398T	6
19207	12382105-8		398S	25
19207	12382105-9		398T	7
19207	12382106	5340-01-368-7298	434	5
19207	12382108	2510-01-370-0214	253	13
19207	12382109	2510-01-370-0213	253	10
19207	12382111	5340-01-K50-0431	302	29
19207	12382113	5340-01-368-5405	326	20
19207	12382114	2510-01-369-9170	328	
19207	12382120	3040-01-379-3727	48	16
19207	12382127-1		398S	29
19207	12382127-2		398S	23

SECTION IV

TM 9-2350-261-24P
CROSS-REFERENCE INDEXES
PART NUMBER INDEX

CAGE	PART NUMBER	STOCK NUMBER	FIG.	ITEM
19207	12382129		49	4
19207	12382133		398R	2
19207	12382134		398R	5
19207	12382136	2510-0150-0409	253	12
19207	12382141-1	4720-01-382-1674	361	10
19207	12382141-2	4720-01-382-1713	361	14
19207	12382143	5975-01-376-1926	147	20
19207	12382144		415	8
19207	12382146		398R	37
19207	12382369	7690-01-384-5070	342	16
19207	12382436		68	3
19207	12382480		342	15
19207	12382482		433	15
19207	12382483		433	9
19207	12382484		431	1
19207	12382508-1		428	15A
19207	12382508-2		428	15B
19207	12382508-3		428	15C
19207	12382508-4		428	15D
19207	12382524		425	5
19207	12382525		416	25
19207	12382527		261	6
			293	20
19207	12383798		423	21
19207	12383803	7125-01-376-7008	300	10
19207	12383805	5340-01-369-6747	423	4
19207	12383806	5340-01-369-5530	430	12
19207	12383807	5975-01-376-2278	424	1
19207	12383815-1	5340-01-372-4784	302	11
19207	12383815-2	5340-01-368-7294	302	6
19207	12383818-1	6150-01-373-8624	420	23
19207	12383818-3		420	8
19207	12383827	5340-01-368-5127	426	9
19207	12383841-1		432	4
19207	12383841-3		432	16
19207	12383842		414	2
19207	12383852	5340-01-368-6145	416	7
19207	12383854-1	6110-01-366-8910	432	3
19207	12383854-2	6110-01-366-8911	434	19
19207	12383859	6110-01-386-6720	432	14
19207	12383861	6150-01-378-1307	430	23
19207	12383862	6110-01-K50-0304	421	39
19207	12383863	5995-01-383-0794	431	4
19207	12383864	6150-01-374-7766	306	2
19207	12383868	6150-01-374-7768	428	31
19207	12383869-1	5995-01-382-9414	428	11
19207	12383869-2	5995-01-382-9430	428	12
19207	12383869-3	5995-01-382-9527	428	13
19207	12383869-4	5995-01-382-9469	428	14
19207	12383870-1	5995-01-378-0801	428	17
19207	12383870-2	5995-01-378-0754	428	16
19207	12383871-1	5995-01-382-8392	421	3
19207	12383871-2	5995-01-382-8320	421	5
19207	12383871-3	5995-01-382-8399	429	14
19207	12383871-4	5995-01-382-8379	429	13
19207	12383871-5	5995-01-382-8345	421	7
19207	12383871-6	5995-01-382-8441	421	6
19207	12383871-7	5995-01-382-8380	301	14
19207	12383871-8	5995-01-382-8300	301	15
19207	12383876	6210-01-382-0299	436	2
19207	12383877	5305-01-368-6126	436	4
19207	12383880-1		429	29
19207	12383880-2	615-00-138-5801	421	48B

SECTION IV

TM 9-2350-261-24P
CROSS-REFERENCE INDEXES
PART NUMBER INDEX

CAGE	PART NUMBER	STOCK NUMBER	FIG.	ITEM
19207	12383883-1	6110-01-378-1046	429	12
19207	12383883-2	6110-01-378-1178	412	6
19207	12383887		424	17
19207	12383890-1		414	4
19207	12383890-2		414	4
19207	12383891-1	5995-01-378-6172	426	23
19207	12383891-2	5995-01-378-0945	426	24
19207	12383891-3	5995-01-378-5751	426	25
19207	12383891-4	5995-01-383-0444	426	26
19207	12383891-5	5995-01-382-8328	426	27
19207	12383891-6	5995-01-382-8310	426	28
19207	12383899	5995-01-382-9525	421	27
19207	12383900	6150-01-376-5795	425	1
19207	12383902-1	6130-01-379-7042	425	10
19207	12383902-2	6130-01-386-4798	425	10
19207	12383904	6150-01-378-1965	429	23
19207	12383905	5340-01-369-4833	425	28
19207	12383907		428	22
19207	12383908	6150-01-376-3020	428	19
19207	12383909	6150-01-377-5490	428	18
19207	12383913	5995-01-383-0401	421	11
19207	12383914	6150-01-378-3475	419	19
19207	12383915	5995-01-373-1137	306	7
19207	12363916		301	4
19207	12383917		301	2
19207	12383918	5995-01-386-9441	301	13
19207	12383919	5935-0150-0444	301	1
19207	12383920	6110-01-382-8355	434	18
19207	12363924	6150-01-376-3391	434	16
19207	12383932	5975-01-385-9692	302	7
19207	12383933	2540-01-371-3202	303	1
19207	12383934	7640-0150-0451	303	7
19207	12383935	5340-01-369-7545	303	5
19207	12383936	5340-01-369-3564	303	14
19207	12383937	5340-01-369-4838	303	11
19207	12383938	5340-01-369-4834	303	13
19207	12383943	5340-01-368-5131	432	1
19207	12383945	5975-01-K50-0267	412	10
19207	12383946	5975-01-K50-0269	413	1
19207	12383947		413	8
19207	12363948	5895-01-370-1053	412	1
19207	12383950		415	3
19207	12383951	5340-01-369-6237	415	9
19207	12383952		427	3
19207	12383953	5340-01-371-6072	427	5
19207	12383954	5340-01-369-3521	427	11
19207	12383955	5975-01-K50-0335	426	6
19207	12383956	5340-01-369-7252	427	4
19207	12383958	2540-01-370-1582	433	2
19207	12383960	5340-01-371-9427	433	16
19207	12383964	5340-01-368-6146	426	11
19207	12383967	5999-01-373-9832	426	3
19207	12383969	5340-01-368-5125	416	11
19207	12383970	5340-01-366-5173	416	15
19207	12383971	5340-01-369-4857	428	1
19207	12363972		428	9
19207	12383973	6110-01-382-7730	421	2
19207	12383974		425	23
19207	12383975	5340-01-369-6748	425	17
19207	12383976	5340-01-369-6901	425	25
19207	12383977	6110-01-379-7391	430	6
19207	12383978	5995-01-373-1136	421	22
19207	12383979	5995-01-383-0407	421	17

SECTION IV

TM 9-2350-261-24P
CROSS-REFERENCE INDEXES
PART NUMBER INDEX

CAGE	PART NUMBER	STOCK NUMBER	FIG.	ITEM
19207	12383980		430	7
19207	12383981		423	32
19207	12383981-10	5330-01-372-4755	423	33
19207	12383982	6110-01-383-3744	421	8
19207	12384000	2540-01-385-9075	275	8
19207	12364015	5340-01-395-7670	361	7
19207	12384031	5340-01-368-5772	302	20
19207	12384033	5340-01-369-1739	326	21
19207	12384034	2510-01-369-8828	326	7
19207	12384037	5340-01-369-4837	300	14
19207	12384038	7125-01-376-7720	300	9
19207	12384039		303	22
19207	12384041	2540-01-370-0145	303	17
19207	12384043	2590-01-370-1190	300	27
19207	12384044	5340-01-368-5397	302	12
19207	12384045	5360-01-368-4768	300	26
19207	12384046	2590-01-370-1191	302	23
19207	12384048	5340-01-368-5321	302	18
19207	12384055	5340-01-368-4710	302	4
19207	12384056	5340-01-368-8095	302	3
19207	12384057	5340-01-372-0357	322	20
19207	12384058	5985-01-373-0531	322	7
19207	12384058-2	5330-01-372-3053	322	9
19207	12384058-7	5330-01-372-4999	322	8
19207	12384059	5985-01-372-9580	322	17
19207	12384060	6150-01-K60-3519	147	5
19207	12364066	2590-01-370-6389	412	7
19207	12384067	5310-01-373-3276	427	9
19207	12384068	5340-01-369-6113	427	6
19207	12384071	5985-01-373-3298	322	2
19207	12384071-2	5330-01-372-4998	322	3
19207	12384072		322	1
19207	12384078		339	11
19207	12384079	9905-01-370-1630	339	1
19207	12384081	6150-01-378-2319	421	1
19207	12384082-2	6150-01-382-9468	421	31
19207	12364083	5995-01-K50-0321	421	40
19207	12384084-1	5995-01-382-9537	421	35
19207	12384084-2	5995-01-382-9503	426	19
19207	12384086-1	5995-01-377-2499	429	4
19207	12384086-2	6150-01-382-2330	421	4
19207	12384125		435	1
19207	12384134		435	7
19207	12384137	2540-01-370-0250	433	1
3670	1239	5365-01-139-0638	441	20
19207	12406143		216	10
			256	6
19207	12408385-1		431	9
19207	12408385-2		434	10
19207	12408386		431	23
19207	12408389-1		421	44
19207	12408389-2		426	20
19207	12408390		342	18
19207	12408392		342	17
19207	12408394		420	2B
19207	12408396		431	8
19207	12408397		434	7
19207	12408451		420	1
19207	12408453		416	19
19207	12408454		416	4
19207	12408455		416	1
6504	125-40S	2910-01-054-6990	13	3
21450	126048	5305-01-137-8937	229	12

SECTION IV

TM 9-2350-261-24P
CROSS-REFERENCE INDEXES
PART NUMBER INDEX

CAGE	PART NUMBER	STOCK NUMBER	FIG.	ITEM
3670	1265	5320-00-138-4659	441	14
80064	1281976	5310-00-493-7432	50	6
			61	17
12012	13B		392	6
			BULK	
18876	13048915-1	5340-01-104-7700	313	21
24617	134519	4820-00-210-0274	54	12
11743	137185	5315-00-839-5822	229	3
24617	137228	5315-00-013-7228	229	18
72582	137423	4730-00-277-8274	15	13
3670	14052	4210-00-256-2890	441	25
24617	140582	5340-00-720-6213	43	33
24617	144178	5310-00-050-3275	328	17
70040	1503536	5330-00-551-0433	41	6
1276	1525-4	4720-00-481-9390	43	26
55736	15527	6220-01-211-8419	92	19
23382	1681582726	6210-00-699-9457	398F	4
30780	16CCTXD	4730-00-900-8626	10	7
3670	16442	9905-01-254-1669	441	21
80063	1667376Z	5935-00-772-2344	399	7
19207	1755683	5935-00-605-9322	399	9
3670	17630	5330-01-239-1780	441	19
3670	17633	4210-01-137-5923	441	4
24617	178947	4730-01-075-7310	15	6
3670	17988		441	2
3670	17999	5340-01-239-4883	441	3
3670	181	5330-00-405-2608	441	23
79326	200M3GD6	4730-01-259-4429	405	9
			406	11
			406	15
79326	200M4GD8	4730-01-249-0421	405	12
			408	24
79326	205M3GD4	4730-01-258-3841	406	10
79326	205M3GD6	4730-01-260-0225	406	13
79326	205M4GD8	4730-01-249-0420	405	11
			408	8
24617	218251	4730-00-263-3700	157	2
72962	22ND12-02	5310-00-638-8146	262	30
			263	7
			269	15
72962	22ND8-02	5310-00-808-0975	83	6
			95	22
			103	13
			109	10
			109	10
			111	8
			124	3
			133	5
			199	11
			202	50
			204	25
21450	225098	5305-01-007-7047	249	21
35510	2260AC	2920-01-147-1575	61	2
70167	23B28045-1		324	16
70167	23B28126-1	8340-00-823-7451	324	13
72582	23501592	2930-01-249-6859	54	14
72582	23505048	4730-01-125-9989	54	6
95937	238-5012	5310-00-804-7224	403	3
624	24503-300	5340-00-693-2433	50	13
80212	25591-1		58	25
80212	25594-1		58	23
58163	25601-1	5340-01-228-0697	58	22
80212	25609-1		58	26

SECTION IV

TM 9-2350-261-24P
CROSS-REFERENCE INDEXES
PART NUMBER INDEX

CAGE	PART NUMBER	STOCK NUMBER	FIG.	ITEM
624	2565-6	4720-00-278-4892	43	8
80064	2588356	5340-00-071-9740	398A	17
			398C	2
			398L	27
			398P	22
80064	2624558	5340-00-071-9293	398P	18
77342	2.70E+123	5935-01-140-8059	419	31
71843	2708-6A	5340-00-466-4948	187	13
			225	15
			228	10
			229	20
3670	27648	4820-01-063-7671	441	18
92865	28-030-001	5340-00-104-5989	189	3
54956	2800008	5340-00-845-2072	125	13
60038	28584-28521	3110-00-100-5328	176	11
3670	2902	5360-01-251-2075	441	15
64294	29620-3	5315-00-616-5524	214	1
			222	26
			223	18
58312	359643-00	5330-00-246-6380	54	18
92865	30-030-028	2530-01-041-8983	189	2
50148	305001	2920-00-770-1641	45	8
3670	30789	4210-01-239-6916	441	9
92865	33-115-017	5330-00-172-7263	189	1
10001	33G1724	5325-00-276-6343	378	3
779	330620	5970-00-177-1548	428	20
3670	3626	4210-01-239-4882	441	22
80020	36344N24	5315-00-243-1169	193	10
94222	37-10-101-10	4930-00-780-9105	423	2
			428	7
81349	38TB5F	5940-00-983-6083	425	32
19207	4-18/8-1	4820-00-808-2917	352	16
80212	4196967-1		58	23
80372	42-D-1280	7240-00-222-3088	409	2
10001	42C14856-305	4010-00-165-6063	BULK	
			BULK	
10001	42C15120-205	4010-00-129-3221	BULK	
80244	42C16887		305	36
			BULK	
72962	42ND8-048	5310-00-808-2602	91	22
			91	22
72962	42ND8-054	5310-00-170-0326	82	6
80212	4202185-1	2920-01-355-3986	58	25
80212	4202215		58	26
19422	4208-78385	4730-00-278-8764	375	5
21450	426686	5325-00-604-9662	360	2
21450	426687	5325-00-281-8643	360	3
27315	4421049D3	4720-00-442-5781	354	5
24617	444625	2835-01-126-4063	59	6
24617	446363	5310-00-044-6363	397	13
24617	454557	5340-00-608-9214	11	3
3670	4614	4210-00-731-4597	441	24
72850	479136	5330-00-763-9322	13	2
72850	479729	4730-00-893-6402	13	1
1212	486023S60	5330-00-808-8355	174	28
26622	492301A046		290	23
81361	5-19-2295	4240-01-365-0981	398U	3
81337	5-4-6340-1	5410-01-323-2454	327	2
81337	5-4-6340-2	5410-01-334-7529	327	3
81337	5-4-6764	6230-01-339-4637	436	1
19207	5-4-7484	5340-01-393-2840	327	1
19204	503060	5975-00-330-0120	104	14
			108	17

SECTION IV

TM 9-2350-261-24P
CROSS-REFERENCE INDEXES
PART NUMBER INDEX

CAGE	PART NUMBER	STOCK NUMBER	FIG.	ITEM
19204	503060	5975-00-330-0120	144	7
			147	12
			446	14
21450	505086	5315-00-050-5086	274	13
19207	505230-4		392A	5
19207	506885	4030-00-729-6054	392	19
72582	5102257	2910-00-524-7862	14	5
72582	5102982	4730-01-149-7156	9	9
72582	5104392	2930-00-127-2518	55	3
72582	5104839	4720-01-056-0097	54	11
44655	5105	5355-00-521-7109	358C	8
72582	5106240	6620-00-736-8490	54	19
72582	5108025		15	10
72582	5109020	5340-00-158-0417	43	13
72582	5109496	5330-00-689-8265	44	
72582	5109517	5330-00-403-0024	44	2
72582	5109549	4730-00-470-1791	54	5
72582	5109680	2930-00-909-5950	54	8
72582	5113214	2815-00-841-9125	43	9
72582	5114049	4730-00-849-2737	43	7
72582	5115214	4730-00-152-6070	9	
72582	5116242	5330-00-055-1584	54	13
72582	5117786	5330-00-781-7117	54	20
72582	5120740	5306-00-870-6222	11	14
72582	5125488	2590-00-999-2340	4	4
72582	5127949	5340-00-435-2347	4	1
72582	5131375	4720-00-994-5788	15	5
72582	5131913	5310-00-780-8116	43	5
72582	5132519	5340-00-234-6028	43	19
72582	5133107	5330-00-235-4885	55	7
72582	5133177	3030-01-301-8013	55	1
72582	5134079	5340-00-134-3182	9	5
72582	5134146	4710-00-921-5373	9	6
72582	5134195	4710-00-701-3875	3	
72582	5134824	4720-00-812-0877	6	3
72582	5134825	2990-00-890-0697	6	7
72582	5134826	5340-00-477-6039	8	4
72582	5134905	4720-00-483-8197	8	3
72582	5134906	4720-00-112-4600	8	1
72582	5135034	4710-00-572-8603	15	11
72582	5135713	2930-00-152-9855	54	1
72582	5135721	2940-00-057-1582	6	6
72582	5136207	5340-01-127-7904	43	28
72582	5136241	5340-01-062-2226	41	4
72582	5136323	5305-00-930-3253	43	4
72582	5139237	3020-00-034-1874	55	2
19204	5139964	5310-00-513-9964	396	6
72582	5140259	2590-00-758-9043	6	1
72582	5142056	2920-01-016-0428	43	27
72582	5142367	6680-00-257-1396	9	8
72582	5142470	4720-01-127-6546	43	14
72582	5142748	2910-00-103-4550	45	2
72582	5144325	2815-00-462-3715	44	5
72582	5144367	2910-00-169-2829	44	3
72582	5145223	2590-01-016-0429	45	6
72582	5145427	2590-01-016-0430	45	7
72582	5145428	5340-01-016-0431	45	9
72582	5145429	5340-01-016-0432	43	3
72582	5145461	4820-00-152-6195	45	12
72582	5145565	4710-01-016-0433	43	31
72582	5145566	6150-01-016-0434	43	23
72582	5145678	4720-01-157-3800	6	3
72582	5147683	2940-00-789-4873	11	1

SECTION IV

TM 9-2350-261-24P
CROSS-REFERENCE INDEXES
PART NUMBER INDEX

CAGE	PART NUMBER	STOCK NUMBER	FIG.	ITEM
72582	5147684	2940-00-834-1157	11	2
72582	5147858	2990-01-039-6515	43	12
72582	5147883	4720-01-039-6516	43	11
72582	5148932	5306-01-015-5413	45	11
72582	5149599	2910-01-120-4297	KIT	
72582	5150193	5330-00-212-6290	14	4
72582	5151430	4730-00-947-4290	9	12
72582	5152716	5340-01-148-0886	5	2
72582	5154538	5365-00-262-4701	11	9
72582	5171509	5340-00-499-3597	15	4
72582	5181415	5340-00-125-3204	6	4
72582	5187308	5360-00-801-8731	11	10
24617	5187309	5330-00-629-6340	11	7
72582	5187310	5330-00-604-8094	11	8
72582	5189294	4730-00-446-2584	43	32
			45	4
72582	5199561	2910-00-808-2655	14	2
2978	520275	5310-00-737-5429	43	25
			44	7
19207	5215720	2590-00-521-5720	289	9
19207	5226815	5330-00-285-7388	249	5
19207	5227606	4730-00-350-4437	443	7
72582	5232650	2910-00-423-0941	44	4
19207	5261854	5340-00-112-8358	283	8
19207	5265248	5340-00-670-9460	239	2
19207	5281886	5330-00-292-0035	21	6
			28	10
			35	2
			39	9
19204	5291766	7690-00-679-5754	310	21
19207	5294465	7690-00-880-7295	340	8
			342	9
			343	4
			341A	5
19204	5294468	7690-00-679-5749	340	13
			343	25
			344	13
			341A	2
19204	5294474	7690-00-679-5743	310	22
19207	5294478	7690-00-725-5297	340	9
			341	13
			342	5
			343	26
			345	7
19207	5294507	5310-00-350-2655	89	6
19207	5325632	5306-00-682-5628	277	48
			302	21
19207	5329467	5310-00-532-9467	437	6
			438	6
19207	5397631	7690-00-880-1169	341	4
72582	5450193	5330-00-212-6290	5	1
21450	549177	5325-00-619-0843	360	5
21450	549222	5325-00-303-4932	360	4
72582	5570480	4820-00-360-8299	11	12
72582	5571024	5330-00-290-7860	11	6
19207	5573615	5120-00-557-3615	448	13
70040	5573723	5306-00-604-7961	41	5
70040	5573736	5360-00-619-8198	41	14
72582	5574120	5365-00-543-3615	41	10
72582	5574123	5340-00-612-3134	41	11
30379	5574126	5330-00-612-3123	41	12
72582	5574161	5330-00-846-9841	41	7
40040	5574991		158	1

SECTION IV

TM 9-2350-261-24P
CROSS-REFERENCE INDEXES
PART NUMBER INDEX

CAGE	PART NUMBER	STOCK NUMBER	FIG.	ITEM
72582	5575169	2940-00-015-3609	41	9
72582	5575824	2910-00-884-1207	41	20
70040	5575893	2910-00-922-2424	41	24
19220	5601U	5340-01-193-2778	428	3
72582	5611416	4520-00-164-1323	44	6
19207	57K0529		445	1
19207	57K0531	6665-01-328-1857	446	1
19207	57K1000	2815-01-295-7458	1	1
19207	57K1421		364	1
19207	5702859	4330-00-767-3153	KIT	
19207	5702860	2510-00-767-3152	KIT	
19207	5703177	5330-00-886-5843	KIT	
19207	5703182	2590-00-804-1645	KIT	
19207	5703403	2540-00-591-6663	KIT	
19207	5703572	2510-00-930-2031	388	1
19207	5703656	2540-00-933-3569	390	1
19207	5703657	2590-00-933-3570	389	1
19207	5703661	2530-00-878-5133	KIT	
19207	5703781	2910-00-420-8961	KIT	
19207	5703809	2910-00-009-3406	KIT	
19207	5703810	2540-00-117-0253	KIT	
19207	5703825	2520-01-133-9227	154	4
19207	5703829	2530-01-257-3906	KIT	
19207	5703831		410	1
21450	582786	5305-00-930-8693	221	12
21450	583131	4030-00-515-4102	392	7
19207	58349R		114	9
			115	28
			118	10
			129	9
			151	5
			407	3
			407	20
			BULK	
			358B	4
21450	592558	5310-01-016-9648	83	6
			109	10
			109	10
21450	592568	5310-00-815-3451	187	7
21450	592728	5310-00-930-9221	82	6
21450	592729	5310-01-047-6288	91	22
			331	23
21450	593550	4820-00-785-8153	361	33
			368	29
81343	6 080115BC	4730-00-834-0664	31	12
			335	31
			338	9
			363	5
			368	11
			382	13
81343	6-6 070221CA	4730-00-618-5372	31	35
			351	19
			352	2
			353	2
			357	8
19205	6108201	3120-00-610-8201	395	7
			395	25
19205	6108986	1005-00-610-8986	395	9
			395	24
3670	6169	4210-00-257-0898	441	13
3670	6190	5330-00-349-8430	441	17
94222	62-10-301-10	5340-01-159-9524	411	2
19207	6229665	5360-00-418-6829	239	15

SECTION IV

TM 9-2350-261-24P
CROSS-REFERENCE INDEXES
PART NUMBER INDEX

CAGE	PART NUMBER	STOCK NUMBER	FIG.	ITEM
19207	6229666	5340-00-622-9666	239	10
3670	6273	5365-00-134-8962	441	16
3670	6302	4210-01-239-1636	441	6
3670	6317	4710-01-239-1842	441	11
3670	6323	5330-01-239-1779	441	7
81860	633A60	5340-00-988-8300	425	24
70040	6436075	2910-00-050-9838	41	20
30379	6436253	4330-00-849-2672	41	23
72582	6436254	2910-00-932-9634	41	3
70040	6436746	2910-00-050-9879	41	23
72582	6437298	5330-00-833-0870	11	13
18876	6571860	5140-00-473-6256	325	28
81646	6724	4730-00-908-3193	398R	33
			398T	5
20418	676263-3	5340-01-068-4126	314	
			440	16
73342	6772372	5340-00-919-7235	158	4
73342	6772373		158	9
73342	6772423		158	8
3670	69566	9905-01-254-1668	441	12
19207	7006237	5330-00-700-6237	87	6
			88	5
19207	7013845	2510-00-701-3845	285	7
			290	15
			296	6
			299	7
			299	7
			309	11
			310	31
			312	8
			315	10
			394	25
			395	2
19207	7017826		155	2
			BULK	
			BULK	
19207	7019697	4710-00-930-2068	12	5
78385	702566	5930-00-997-1529	375	11
78385	702853	5905-00-089-1111	375	7
78385	703349	5330-00-997-1528	375	10
78385	704225	2540-00-216-5722	375	3
78385	704401-2	5930-00-678-7768	375	14
19207	7044253	5360-00-704-4253	193	4
19204	7053773	7690-00-679-5753	340	11
			343	14
			345	12
			341A	7
92679	705627R1	4730-00-359-3872	28	13
			39	18
19207	7056642	5975-00-705-6642	104	5
			108	25
			144	3
			147	16
			446	10
19207	7056664	5330-00-092-6881	104	3
			108	23
			144	15
			147	14
			446	12
19207	7056703	5940-00-705-6703	76	6
			76	15
			78	6
			78	11

SECTION IV

TM 9-2350-261-24P
CROSS-REFERENCE INDEXES
PART NUMBER INDEX

CAGE	PART NUMBER	STOCK NUMBER	FIG.	ITEM
19207	7056703	5940-00-705-6703	330	19
19207	7056707	5940-00-705-6707	114	7
			115	29
			118	38
			129	6
19207	7056708	5940-00-705-6708	102	18
			128	5
19207	7056709	5940-00-705-6709	96	7
19207	7056710	5940-00-705-6710	66	14
19207	7057187	5930-00-705-7187	91	8
19207	7057189	5360-00-705-7189	91	9
19207	7057191	5340-00-705-7191	92	4
19207	7057355	5310-00-705-7355	104	4
			108	24
			144	16
			147	15
			184	10
			185	15
			446	11
19207	7064661	3120-00-662-2517	188	18
19207	7064711	5365-00-768-8563	179	5
19207	7064873	4730-00-810-8084	365	5
19207	7070302		264	9
			BULK	
19207	7071646	1015-00-707-1646	239	14
3670	7091	4210-01-252-1632	441	8
19207	7099437	5925-00-709-9437	76	9
21450	712532	3110-00-100-4471	174	2
21450	712893	3110-00-100-3883	174	19
79470	7205X8X8	4730-00-684-4870	27	15
			31	19
19204	7261670	5340-00-726-1670	133	4
78385	730051-1	5330-01-129-0361	375	15
19207	7320651	5930-00-732-0651	91	3
19207	7320652	5310-00-732-0652	91	17
19207	7320654	5310-00-732-0654	91	16
19207	7320655	5330-00-732-0655	91	15
19207	7320656	5355-00-732-0656	91	19
19207	7320657	5305-00-732-0657	91	18
19207	7320658	5330-00-297-7106	87	3
			88	3
19207	7320711	5340-00-693-4175	89	4
19207	7321299	5935-00-295-6403	71	6
19207	7341617	5310-00-073-0131	19	3
			80	1
			97	12
			200	12
			201	17
			208	10
			215	12
			277	16
			374	28
19207	7341625	5310-00-919-2899	333	19
			362	20
			364	20
19207	7341626	5310-00-758-2371	24	30
			27	13
			29	16
			346	25
19207	7341628	5310-00-758-1900	30	10
			31	28
			200	8
			201	9

SECTION IV

TM 9-2350-261-24P
CROSS-REFERENCE INDEXES
PART NUMBER INDEX

CAGE	PART NUMBER	STOCK NUMBER	FIG.	ITEM	
19207	7341628	5310-00-758-1900	244	16	
			335	20	
			385	27	
19207	7343032	5365-00-734-3032	226	2	
19207	7350196	5365-00-735-0196	198	3	
19207	7351203	5935-00-735-1203	130	10	
19207	7355828	6680-00-758-8545	438	4	
19207	7356114	5330-00-735-6114	249	16	
19207	7356889	6680-00-091-9718	438	2	
19207	7357907	4210-00-595-4085	304	4	
19207	7357954	5310-00-209-3567	88	16	
19207	7357955	6220-00-421-1671	86	20	
19207	7358621	6210-00-337-7345	67	10	
19207	7358622	6210-00-299-5564	67	14	
			74	7	
			67	9	
19207	7358626	5330-00-297-6329	67	13	
			74	8	
			74	14	
			74	13	
19207	7358672	6210-00-548-0504	285	21	
19207	7359524	2540-00-228-7795	296	28	
			299	1	
			309	16	
			304	7	
19207	7359576	4210-00-984-5179	304	17	
19207	7359579		304	19	
19207	7359579-1	2540-00-690-2922	BULK		
19207	7359580		304	20	
19207	7359583		304	13	
19207	7359587		3040-00-299-2552	304	21
19207	7359589		5340-00-545-4207	304	16
19207	7359590		5340-00-932-3514	304	14
19207	7359593		5315-00-824-0509	237	11
19207	7372615		5365-00-058-1679	158	6
19207	7374577		5360-00-737-4577	156	1
19207	7376357		5365-00-737-6357	169	8
19207	7388347		5935-00-865-7665	70	27
				73	12
19207	7392332		2510-00-7342332	283	6
19207	7404676		5340-00-740-4676	262	25
19207	7412770	5330-00-741-2770	92	18	
19207	7413565	5340-01-128-0191	97	23	
19207	7524564	5325-00-338-1274	114	4	
			115	14	
			118	3	
			129	4	
			89	2	
19207	7525940	6220-00-695-1107	128	15	
19207	7525965	5330-00-576-4609	88	2	
19207	7526018	6220-00-752-6018	341	11	
19207	7526047	5365-00-752-7631	106	13	
19207	7527631		110	15	
			114	13	
			115	10	
			118	20	
			123	15	
			399	8	
19207	7527645	5975-00-697-7769	90	6	
19207	7528480	5307-00-206-2604	397	14	
19207	7532454	5340-00-872-5996	51	19	
19207	7532461-1	3040-01-329-2189	346	23	
			347	18	

SECTION IV

TM 9-2350-261-24P
CROSS-REFERENCE INDEXES
PART NUMBER INDEX

CAGE	PART NUMBER	STOCK NUMBER	FIG.	ITEM
19207	7539688	5310-00-753-9688	437	5
			438	5
19207	7539689	5330-00-753-9689	437	3
			438	3
77447	754W	5310-00-827-0594	222	23
			223	15
19207	7613130	5310-00-004-7098	47	21
19207	7706505	5330-00-212-6290	12	13
19207	7706715	5305-00-770-6715	70	8
19207	7776634	5975-00-771-6634	702	77
			107	16
19207	7716634-1	5975-01-151-7033	106	37
19207	7716781	5935-00-771-6781	108	15
19207	7716785	5935-00-201-5997	108	70
19207	7722322	5365-00-772-2322	102	13
			106	8
			108	30
			398Q	12
19207	7722333	5365-00-090-5426	107	15
			128	8
			402	3
19207	7722343	5365-00-772-2343	106	24
			130	9
			140	4
19207	7722352	5935-00-201-6673	114	3
			115	13
			118	2
			129	3
19207	7722354	5935-00-772-2354	108	14
19207	7723306	5935-00-333-3088	106	12
			110	14
			114	14
			115	11
			118	21
			123	14
			130	8
			140	5
19204	7723307	5935-00-772-3307	399	6
19207	7723308	5935-00-333-9414	102	14
			104	13
			106	7
			108	8
			114	5
			115	15
			118	4
			129	5
			398Q	11
19207	7723309	5310-00-393-6685	102	8
			106	28
			107	14
			108	13
			128	9
			402	4
			358B	3
19207	7723900	5975-00-772-3900	110	22
			114	16
			115	7
			123	23
19207	7726598	2510-00-674-1795	284	2
19207	7726600	5330-00-772-6600	284	1
			284	1
			307	19
			311	5

SECTION IV

TM 9-2350-261-24P
CROSS-REFERENCE INDEXES
PART NUMBER INDEX

CAGE	PART NUMBER	STOCK NUMBER	FIG.	ITEM
19207	7726600	5330-00-772-6600	405	24
			445	4
19207	7728311	5365-00-772-8311	104	2
			108	22
			144	13
19207	7731428	5935-00-773-1428	128	13
19207	7745520	5340-00-312-7516	366	20
19207	7748750	5930-00-841-1506	153	10
19207	7748770		70	22
			73	5
19207	7752865	5315-00-598-5808	159	6
			167	4
			287	6
19207	7755845	5340-00-775-5845	119	18
19207	7761546	5360-00-776-1546	313	12
19207	7766555	5310-01-108-5231	98	8
19207	7951725	6110-00-104-2222	337	16
19207	7951726	2540-01-003-1038	337	9
19207	7951727	5340-00-169-5732	337	14
19207	7951731	5995-01-036-0027	337	2
19207	7951732	6150-00-944-6252	337	15
19207	7951734	6150-00-039-8256	337	21
19207	7951734-1	6150-01-238-5738	337	20
81349	7954899	5930-00-548-8046	67	2
19207	7962241	6220-00-796-2241	91	4
19207	7962244	6220-00-796-2244	91	5
19207	7962254	5330-00-796-2254	91	14
18876	7962257		86	10
19207	7962261	6220-00-796-2261	86	5
19207	7962263	6220-00-796-2263	86	2
19207	7962265	6220-00-557-8228	86	4
19207	7962266	6220-00-557-8229	86	4
19207	7962267	5330-00-543-7160	86	3
19207	7962268	5330-00-159-3469	86	6
19207	7962269	5310-00-796-2269	86	17
19207	7974046	4730-00-821-0251	333	9
			362	10
			364	36
			366	24
			369	13
19207	7976648	5999-00-797-6648	70	21
			73	6
19207	7981885	4210-00-796-8260	443	8
19207	7982401	5935-00-399-6673	69	4
			69	13
			107	11
			110	13
			114	30
			115	26
			118	39
			123	13
19207	7982907	5935-00-214-0904	110	18
			114	25
			115	17
			118	24
			118	24
			123	18
			129	15
			131	8
			421	48C
19207	7983053	5330-00-830-6565	86	13
19207	7985459	7690-00-350-9408	341	12
19207	7986167	5995-00-916-2095	337	13

SECTION IV

TM 9-2350-261-24P
CROSS-REFERENCE INDEXES
PART NUMBER INDEX

CAGE	PART NUMBER	STOCK NUMBER	FIG.	ITEM
19207	7992089	5340-00-281-5433	134	5
			135	17
19207	7992132	5365-00-332-7682	147	13
19207	7995457	5940-00-223-1439	83	1
			83	1
30780	8F6X-S	4730-01-250-1783	32	9
28480	8120-3449	6145-01-372-5284	426	22
			432	28
18876	8168109	5365-00-803-3392	267	16
17419	8169007	4730-00-331-4279	39	6
18876	819906		193	9
			BULK	
27315	820P311D11	4720-00-407-0494	354	7
19203	828214	4730-00-722-5194	346	22
19207	8327366	6220-00-741-2769	92	19
19207	8338561	5935-00-833-8561	65	9
			69	9
			69	19
			96	8
			102	5
			104	7
			106	18
			107	4
			108	6
			110	4
			114	19
			115	4
			118	6
			123	4
			126	9
			130	5
			131	6
			132	4
			136	4
			138	3
			139	6
			141	6
			147	17
			153	7
			336	4
			365	24
			370	4
			370	22
			371	4
			377	8
			382	20
			385	2
			397	4
			399	4
			400	5
			401	4
			421	48A
			429	26
			429	32
			398L	18
19207	8338562	5970-00-833-8562	65	10
			69	3
			69	8
			69	20
			79	24
			96	9
			102	4
			104	8

SECTION IV

TM 9-2350-261-24P
 CROSS-REFERENCE INDEXES
 PART NUMBER INDEX

CAGE	PART NUMBER	STOCK NUMBER	FIG.	ITEM
19207	8338562	5970-00-833-8562	106	17
			107	2
			108	5
			110	3
			114	20
			115	3
			118	8
			123	3
			125	3
			126	10
			130	4
			131	3
			132	3
			136	2
			138	4
			139	7
			141	5
			144	10
			153	6
			153	6
			336	5
			365	25
			370	3
			370	21
			371	5
			377	9
			382	19
			385	3
			397	3
			399	3
			400	6
			401	3
			429	27
429	31			
358B	11			
398L	17			
19207	8338563	5940-00-846-5012	114	31
19207	8333564	5940-00-399-6676	65	11
			66	7
			69	2
			69	7
			69	21
			76	3
			76	12
			78	3
			78	8
			79	23
			96	10
			102	3
			104	9
			106	16
			107	1
			108	4
			110	2
			114	21
			115	2
			118	7
			123	2
			125	2
			126	11
			129	14
			130	3
			131	2

SECTION IV

TM 9-2350-261-24P
 CROSS-REFERENCE INDEXES
 PART NUMBER INDEX

CAGE	PART NUMBER	STOCK NUMBER	FIG.	ITEM			
19207	8338564	5940-00-399-6676	132	2			
			136	3			
			138	5			
			139	8			
			141	4			
			144	11			
			147	18			
			153	5			
			153	5			
			336	6			
			365	26			
			370	2			
			370	12			
			370	23			
			371	6			
			376	11			
			377	7			
			382	18			
			385	4			
			397	2			
			399	2			
			400	7			
			401	2			
			429	28			
			429	30			
			358B	10			
			398L	16			
			398Q	1			
			398Q	1			
			398Q	1			
			398Q	1			
			398Q	1			
			19207	8338566	5935-00-572-9180	65	7
						69	10
						70	19
						73	8
						82	5
						87	11
						88	12
92	14						
107	7						
108	3						
110	12						
114	22						
115	18						
118	25						
118	25						
123	12						
128	4						
131	7						
132	5						
133	7						
139	4						
140	9						
141	7						
147	8						
153	4						
365	23						
370	5						
370	20						
382	21						
385	5						
397	6						

SECTION IV

TM 9-2350-261-24P
CROSS-REFERENCE INDEXES
PART NUMBER INDEX

CAGE	PART NUMBER	STOCK NUMBER	FIG.	ITEM			
19207	8338566	5935-00-572-9180	398	15			
			399	13			
			400	4			
			401	7			
			421	14			
			358A	6			
			19207	8338567	5310-00-833-8567	65	6
						69	11
						70	18
						73	9
						82	4
						87	12
						88	13
92	16						
107	6						
108	2						
110	11						
114	23						
115	22						
118	30						
123	11						
125	6						
126	7						
128	3						
132	6						
133	8						
139	3						
140	8						
141	8						
147	7						
153	3						
365	22						
370	6						
370	19						
382	22						
385	6						
397	7						
398	14						
399	14						
400	3						
401	6						
421	13						
19207	8338569	2590-00-695-9076	358A	5			
			66	5			
			76	5			
			76	14			
			78	5			
			78	10			
			110	6			
			114	32			
			115	19			
			118	35			
			123	6			
			129	12			
			370	14			
			376	13			
			398Q	3			
			398Q	3			
			398Q	3			
			398Q	3			
			398Q	3			
			19207	8338570	5310-00-298-8903	66	6
						76	4

SECTION IV

TM 9-2350-261-24P
CROSS-REFERENCE INDEXES
PART NUMBER INDEX

CAGE	PART NUMBER	STOCK NUMBER	FIG.	ITEM
19207	8338570	5310-00-298-8903	76	13
			78	4
			78	9
			110	5
			114	26
			115	20
			118	34
			123	5
			129	13
			370	13
			376	12
			398Q	2
			398Q	2
			398Q	2
			398Q	2
			398Q	2
			19207	8338572
107	10			
110	9			
114	27			
115	24			
118	33			
123	9			
129	2			
337	12			
370	9			
376	16			
358C	2			
398Q	6			
398Q	6			
19207	8338573	5310-00-595-7044	66	9
			107	9
			110	8
			114	28
			115	25
			118	32
			123	8
			337	11
			370	10
			376	15
			358C	4
			398Q	5
			398Q	5
19207	8340106	5310-00-569-8455	35	8
			164	6
			169	3
19207	8340107	5310-00-333-7385	157	5
			225	10
			226	14
			228	17
			229	21
19207	8340572	5940-00-314-0548	75	7
			149	17
19207	8340650	2540-00-692-9372	214	12
19207	8340656	5360-00-054-8367	22	3
			25	3
			215	22
19207	8340816	5340-00-592-6621	225	15
			227	3
19207	8340826	3040-00-040-1079	225	3
			228	23
19207	8340827	5360-00-321-6168	225	2
			228	22

SECTION IV

TM 9-2350-261-24P
CROSS-REFERENCE INDEXES
PART NUMBER INDEX

CAGE	PART NUMBER	STOCK NUMBER	FIG.	ITEM
19207	8340870	5305-00-152-6309	261	6
			262	12
			265	9
19207	8340870-1	5305-00-145-0903	260	9
			265	1
19207	8340901	5310-00-932-4989	313	9
19207	8341129	2540-00-040-1120	230	6
19207	8341225	5360-00-597-0782	184	9
			185	7
19207	8341554	5360-00-321-6184	222	16
			223	25
			232	10
			238	5
			241	28
			250	25
19207	8341563	5340-00-209-9281	209	3
			210	7
			237	24
			241	7
19207	8341814	5360-00-597-0391	250	7
			230	8
19207	8341848	5365-00-303-4841	102	9
			106	33
			108	11
			358B	5
19207	8341849	5935-00-337-7492	106	29
19207	8341860	5340-00-802-7565	358B	2
			27	16
19207	8341861	9905-00-602-5775	338	19
			376	6
19207	8355951-1	3940-00-572-8614	70	29
			73	14
19207	8356164	7690-00-880-7294	154	6
19207	8368647	7690-00-880-7294	449A	1
			340	14
19207	8376359	6250-00-563-4462	343	16
			344	14
			341A	3
			70	20
			73	4
			347	5
19207	8376371	2940-00-773-8022	356	2
			358	1
19207	8376458	2520-00-713-5543	437	4
19207	8376499	6210-00-699-9457	67	11
			398B	8
			398M	4
			398O	32
19207	8376500	6210-00-699-9458	67	7
19207	8376679	5340-00-664-3115	64	14
			103	1
19207	8376682	5340-01-125-9706	103	1
			112	22
			113	16
			120	21
			122	21
			124	27
19207	8376683	5340-01-136-1196	117	13
19207	8376702	7690-00-725-5298	340	15
			342	11
			343	17
			341A	8
			344A	5

SECTION IV

TM 9-2350-261-24P
CROSS-REFERENCE INDEXES
PART NUMBER INDEX

CAGE	PART NUMBER	STOCK NUMBER	FIG.	ITEM
19207	8376776	5365-00-318-8184	102	17
			108	16
19207	8378667	7690-00-880-1179	340	18
			343	19
			341A	4
			344A	4
19207	8378669	2590-00-693-3563	283	9
19207	8378671	2590-00-781-5609	283	7
19207	8378672	2590-00-495-6492	283	4
19207	8378673	2590-00-693-3564	283	10
19207	8379078	5340-00-654-7264	249	9
19207	8379079	5340-00-839-6637	249	23
19207	8379264	5340-00-080-7533	249	2
19207	8379279	5340-00-269-4911	249	1
19207	8379280	5360-00-693-3499	249	12
19207	8379281	5305-00-827-5634	249	3
19207	8379282	5305-00-810-7031	249	10
19207	8379291	5340-00-937-4824	249	13
19207	8379293	5355-00-762-1815	249	14
19207	8379294	5355-00-699-6259	249	22
19207	8379295	5340-00-839-6638	249	19
19207	8380196	2540-01-023-5116	193	3
19207	8380197	2540-01-024-3622	193	2
4J497	84-4141-00	6150-01-373-5616	420	4
19204	8438003-2	1005-00-014-2663	280	13
19200	8439137-4	1005-00-014-2661	280	15
18876	8485021		416	13
18876	6485436	4030-00-149-5574	390	7
2892	8485984	4730-00-359-3872	25	28
14933	85031-1	5935-00-615-3911	424	15
			431	10
			432	6
			434	14
18876	8537637	5340-00-799-6306	433	4
			433	10
18876	8537638	5340-00-680-4375	433	7
19207	8606873	5310-01-386-3548	37	11
19207	8668254	2540-00-690-2918	BULK	
19207	8668256		304	10
19207	8668257	5340-00-849-3503	304	9
19207	8688257-1		304	11
19207	8868633	5308-00-930-3519	244	7
19207	8888834	2590-00-930-2336	244	9
19207	8888635	5380-00-930-2592	244	8
19207	8668636		244	6
19207	8668637	2590-00-019-3965	244	5
			248	31
19207	8668638	2540-00-513-9934	244	4
			246	5
19207	8668682	5360-00-597-1230	249	7
19207	8668683		249	4
19207	8668684		249	8
19207	8675721		193	8
19207	8675930	6350-00-772-7664	95	4
19207	8682330	2540-00-799-0019	333	26
			362	27
			364	10
			366	9
			369	7
19207	8690459	5340-01-105-1002	311	21
19207	8690459-T		410A	27
19207	8690462	5340-00-543-3398	288	9
			297	18

SECTION IV

TM 9-2350-261-24P
CROSS-REFERENCE INDEXES
PART NUMBER INDEX

CAGE	PART NUMBER	STOCK NUMBER	FIG.	ITEM
19207	8690462	5340-00-543-3398	395	5
19207	8690462-T		410A	11
19207	8690463	5340-00-753-3741	296	22
19207	8690464	5340-00-586-7579	288	23
			290	27
19207	8690464-T		410A	12
19207	8690465	5340-00-678-9031	288	12
			297	16
			308	3
			310	26
			311	24
			312	1
			394	26
			395	18
19207	8690465-T		410A	13
			410A	13
19207	8690466	5340-00-530-5021	273	4
			273	4
			273	4
			274	6
			285	11
			288	13
			292	18
			296	17
			297	22
			299	15
			308	7
			309	9
			311	17
			312	7
			392	5
			392	21
19207	8690466-T		410A	2
19207	8690467	5340-00-052-9481	286	5
			309	21
19207	8690468	5340-00-543-3477	285	8
			288	8
			296	5
			297	17
			299	8
			299	8
			309	12
			310	32
			311	22
			312	10
			315	9
			360	1
19207	8690468-T		410A	3
			410A	3
19207	8690469-T		410A	29
19207	8690470	5340-00-543-7110	285	29
			290	30
			293	3
			299	24
			302	30
			308	6
			311	23
			312	6
19207	8690470-T		410A	4
19204	8690471	5340-00-753-3742	271	11
			273	13
			273	13
			274	10

SECTION IV

TM 9-2350-261-24P
CROSS-REFERENCE INDEXES
PART NUMBER INDEX

CAGE	PART NUMBER	STOCK NUMBER	FIG.	ITEM	
19204	8690471	5340-00-753-3742	276	9	
			288	22	
			290	26	
			290	26	
			296	41	
			297	24	
			308	5	
			310	36	
			386	6	
			410A	14	
			19207	8690471-T	5340-00-543-3188
19207	8690472	273	20		
		285	26		
		288	14		
		297	23		
		299	26		
		308	15		
		310	17		
		311	1		
		312	11		
19207	8690472-T	5340-00-753-3744	410A	5	
19207	8690473		285	28	
			285	28	
			288	11	
			289	11	
			290	16	
			296	19	
			296	19	
			297	25	
			299	19	
			299	19	
		307	30		
		309	20		
		310	23		
19207	8690473-T	5340-00-543-3321	410A	6	
			410A	6	
			410A	6	
19207	8690474	5340-00-339-3768	288	10	
			296	21	
			299	26B	
19207	8690475	5340-00-543-3155	285	24	
			290	31	
			296	24	
			297	15	
			306	1	
			312	5	
			446	32	
19207	8690476		5340-00-753-3745	285	25
				290	29
				298	26
		299		25	
		305		42	
		306		13	
		311		19	
		312		4	
		313		28	
		315		8	
19207	8690476-T	5340-00-753-3745	410A	15	
			410A	15	
19207	8690477	5340-00-753-3745	277	17	
			285	27	
			289	7	
			293	2	

SECTION IV

TM 9-2350-261-24P
CROSS-REFERENCE INDEXES
PART NUMBER INDEX

CAGE	PART NUMBER	STOCK NUMBER	FIG.	ITEM			
19207	8690477	5340-00-753-3745	294	14			
			296	20			
			297	21			
			446	33			
19207	8690478	5340-00-543-3173	290	28			
			310	4			
19207	8690479	2540-00-715-3854	296	44			
19207	8690480	5340-00-479-2949	290	25			
			310	35			
19207	8690481	2590-00-958-6917	288	20			
			315	15			
			410A	16			
19207	8690481-T						
19207	8690482	5340-00-894-9545	297	20			
			310	7			
			312	12			
			315	3			
19207	8690482-T		410A	17			
19207	8690483	5340-00-751-9013	292	17			
			315	14			
			391	5			
			395	33			
			410A	30			
19207	8690483-T						
19207	8690484	5340-00-949-8637	288	21			
			306	16			
			312	2			
			306	17			
19207	8690485	5340-00-479-2947	312	3			
			293	1			
19207	8690486	5340-00-543-3557	297	19			
19207	8690487	5340-00-894-9542	288	26			
			306	21			
			310	16			
			310	34			
			309	22			
19207	8690488	5340-00-403-7674	299	26A			
19207	8690491	5340-00-454-5963	315	12			
19207	8690492	5340-00-001-4837	288	25			
18876	8690493	5340-00-854-6737	307	14			
			308	8			
			409	6			
			410A	18			
19207	8690493-T		410A	18			
18876	8690504	5340-00-854-6736	290	24			
19207	8690505	5340-00-454-5969	311	16			
19207	8690505-T		410A	28			
19207	8690513	5340-00-827-8483	284	16			
			288	29			
			297	10			
			307	3			
			308	12			
			311	11			
			410A	7			
			307	26			
			410A	23			
			284	17			
19207	8690513-T	5340-00-975-7079	288	27			
			297	4			
			307	2			
			308	13			
			311	13			
			410A	8			
			410A	8			
			288	19			
			19207	8690515			
			19207	8690515-T			
19207	8690519	5340-00-753-3743	284	17			
19207	8690519-T	5340-00-753-3743	288	27			
			297	4			
			307	2			
			308	13			
			311	13			
			410A	8			
			410A	8			
			288	19			
			19207	8690525	5340-00-075-2393	288	19

SECTION IV

TM 9-2350-261-24P
CROSS-REFERENCE INDEXES
PART NUMBER INDEX

CAGE	PART NUMBER	STOCK NUMBER	FIG.	ITEM
19207	8690525	5340-00-075-2393	297	7
19207	8690525-T		410A	19
19207	8690527	5340-00-968-4060	292	2
			308	11
19204	8690532	5340-00-965-7833	284	15
			288	17
			292	3
			297	3
			297	3
			306	20
			307	13
			307	13
			308	9
			311	10
			409	1
19207	8690532-T		410A	9
			410A	9
			410A	9
19207	8690534	5340-00-933-4922	390	9
19207	8690536	5340-00-182-9631	307	15
			308	10
			311	15
			409	5
19207	8690536-T		410A	24
			410A	24
19207	8690538	5340-00-930-9017	296	42
			307	28
			311	14
19207	8690538-T		410A	25
			410A	25
19207	8690539	5340-01-078-3808	306	19
19207	8690540-T		410A	31
19207	8690541	5340-00-964-6313	296	18
			307	29
			325	5
19207	8690541-T		410A	26
19207	8690542	5340-00-930-5035	326	10
19207	8690544	5340-00-868-9610	297	8
19207	8694464	5330-00-678-9047	90	4
19207	8701325	5310-00-655-9860	104	11
			398Q	13
19207	8701325-1	5310-01-154-6728	102	12
			106	9
19207	8704441	5340-00-626-3077	333	5
			362	6
			364	6
			366	6
			369	14
19207	8704583	5340-00-679-9230	24	22
			112	23
			113	17
			122	23
			124	24
			361	21
			365	33
			368	2
			376	6
			385	32
			392A	7
19207	8704692	5310-00-572-0741	65	2
			164	3
			229	28
			330	27

SECTION IV

TM 9-2350-261-24P
CROSS-REFERENCE INDEXES
PART NUMBER INDEX

CAGE	PART NUMBER	STOCK NUMBER	FIG.	ITEM
19207	8704692	5310-00-572-0741	331	7
19207	8704761	4010-01-106-7927	392	17
19207	8705203	5340-00-590-0241	244	25
			246	30
19207	8707872-1	4820-00-785-8153	37	15
			338	20
			363	14
			365	9
19207	8712192	2590-00-991-8388	228	4
19207	8712280	5340-00-959-5216	266	9
19207	8712360	5305-00-457-9318	403	2
19207	8713396	5340-00-874-6744	98	5
19207	8713567	5935-00-502-9262	108	12
			358B	6
19207	8713568	5935-01-023-7287	358B	1
19207	8720129	4730-00-818-0952	374	22
19207	8720150	5340-00-835-9815	441	5
			442	11
			443	9
19207	8724198	5935-00-772-0495	140	2
19207	8724199	5935-00-686-2610	106	14
			110	17
			114	12
			115	9
			118	18
			123	17
19207	8724243	5935-00-686-2606	398Q	14
19207	8724245	5935-00-686-2600	104	10
19207	8724258	5935-00-686-2599	107	17
19207	8724259	5935-00-081-0400	102	10
			106	32
19207	8724262	5935-00-730-7325	102	21
			106	30
19207	8724494	5975-00-660-5962	79	25
			125	4
			144	9
			153	7
			358B	12
19207	8724495	5935-00-691-5591	95	7
			125	5
			142	4
			143	3
			151	10
			153	4
			446	9
			358B	9
19207	8724497	5310-00-656-0067	95	8
			142	5
			143	4
			151	8
			153	3
			446	8
			358B	8
19207	8731984	5365-00-075-9138	253	21A
			285	9
			291	14
			296	3
			299	9
			305	16
			310	33
			316	4
			442	15
			398H	38

SECTION IV

TM 9-2350-261-24P
CROSS-REFERENCE INDEXES
PART NUMBER INDEX

CAGE	PART NUMBER	STOCK NUMBER	FIG.	ITEM
19207	8731984	5365-00-075-9138	398T	4
19207	8732339	5995-00-602-0890	24	6
			335	8
			362	39
			364	31
			366	11
			369	9
19207	8737857	5340-00-065-1971	97	13
19207	8737969-2	4730-00-900-6306	10	20
19207	8738009-3	4720-01-060-2550	16	18
19207	8738029	4730-00-618-5381	348	11
19207	8738127			2
19207	8738141	4730-00-904-8104	42	16
19207	8741442	5325-00-088-6147	358C	9
19207	8741492	5935-00-807-4109	358C	10
19207	8741566	5935-00-421-1669	86	7
19207	8741567	6220-00-421-1670	86	7
19207	8741644	6220-00-670-7692	90	1
19207	8741648	6220-00-792-8288	90	3
19207	8741650	6220-00-433-5966	403	7
19207	8743086	2520-00-446-7518	168	3
			405	36
19207	8744012	4820-00-765-9590	27	21
			31	18
19207	8744898		91	2
19207	8747967	2590-00-707-7532	86	22
19207	8747986	6220-00-456-6106	89	5
19207	8747987	6220-00-8197028	89	3
19207	8756251	5340-00-134-1131	83	8
			95	20
			133	2
19207	8756255	5330-00-679-7974	173	4
19207	8756256	5310-00-6749814	174	3
			176	23
19207	8756258	2530-00-6747968	173	2
19207	8766264	5340-00-067-7887	268	7
19207	8756265	2540-00-871-7186	270	12
19207	8756273	5315-00-933-5225	212	8
19207	8756288	2590-00-962-8339	83	7
			95	19
			133	3
19207	8756299	5330-00-6747951	174	23
19207	8756315	2540-00-055-9918	209	10
			210	8
19207	8756318	2510-00-782-1748	209	15
			210	21
19207	8756332	2520-00-690-1597	166	10
19207	8756333	2520-00-690-1600	166	13
19207	8756335	5970-00-466-8614	104	18
			108	21
			144	12
			446	17
19207	8756336	5975-00-405-1938	104	17
			108	20
			144	4
			147	19
			446	18
19207	8756337	5340-00-481-3659	106	5
19207	8756352	5340-00-998-4742	209	7
19207	8756353	5365-00-055-9919	209	14
			210	10
19207	8756356	5340-00-679-9878	209	17
			210	19

SECTION IV

TM 9-2350-261-24P
CROSS-REFERENCE INDEXES
PART NUMBER INDEX

CAGE	PART NUMBER	STOCK NUMBER	FIG.	ITEM
19207	8756357	5340-00-891-1135	212	6
19207	8756377	5306-00-679-9828	176	19
19207	8756378	5306-00-679-9829	174	22
19207	8756389	5330-00-542-3441	75	9
			77	5
19207	8756390-1		75	10
19207	8756391	5330-00-679-9729	25	12
			28	15
			33	10
			38	16
19207	8756411	2530-00-999-2309	186	10
19207	8756433	2540-00-067-7888	227	13
19207	8756464	3040-00-126-6213	153	25
19207	8756473	2590-00-941-8672	162	3
19207	8756498	5340-00-915-0326	164	2
19207	8756499	5330-00-679-9251	164	1
19207	8756501	2510-00-937-0471	221	10
19207	8756501-1	2510-01-053-5142	222	10
19207	8756502	2510-00-937-0470	222	30
19207	8756502-1	2510-01-077-1862	223	27
19207	8756506	5330-00-679-9208	222	32
			223	29
19207	8756560	5306-00-679-9658	181	5
19207	8756580	5310-00-655-9863	181	7
19207	8756585	2520-00-679-9247	166	1
19207	8756610	9905-00-690-2116	161	11
			163	2
			168	7
19207	8756611	5330-00-679-9253	169	4
19207	8756614	5340-00-999-2302	169	1
19207	8756620	5340-00-679-9810	346	16
			347	9
19207	8756668	3040-00-412-1995	225	18
19207	8756670		244	12
19207	8756672	5340-00-781-8014	244	10
19207	8756675	4710-00-932-3476	237	19
			241	13
			250	12
19207	8756679	5365-00-053-0513	227	2
19207	8756684	5310-00-814-0628	226	8
			227	11
			229	14
19207	8756685	5340-00-054-8375	227	9
			229	25
19207	8756697	2510-00-936-2287	244	11
19207	8756704	5306-00-932-3536	246	38
			251	23
19207	8756705	2540-00-679-8037	251	10
19207	8756706	5360-00-679-9165	153	21
19207	8756707	5360-00-679-9164	153	29
19207	8756712	5995-00-679-9202	127	1
19207	8756715		66	13
19207	8756717	3040-00-412-1979	227	14
19207	8756723	2510-00-781-8527	225	19
19207	8756735	2510-00-065-0765	237	10
19207	8756737	5340-01-152-4747	237	13
19207	8756738	5340-01-152-4748	237	14
19207	8756750	5340-00-781-8035	250	2
19207	8756751	5340-00-781-8038	250	4
19207	8756761	3040-00-781-8310	153	24
19207	8756764	5315-00-126-8838	153	18
19207	8756765	3040-00-781-8309	153	20
19207	8756767	5340-00-933-6947	153	22

SECTION IV

TM 9-2350-261-24P
CROSS-REFERENCE INDEXES
PART NUMBER INDEX

CAGE	PART NUMBER	STOCK NUMBER	FIG.	ITEM
19207	8756776	6150-00-770-9474	75	6
			77	7
			149	8
19207	8756777	6110-00-008-1766	75	1
19207	8756793	5340-00-010-3800	261	5
			265	16
19207	8756805	2540-00-898-6105	263	8
19207	8756810	5315-00-841-9332	263	14
19207	8756813	5340-00-063-8124	262	34
19207	8756814	5340-00-115-2576	262	11
19207	8756819	5340-00-933-6953	262	31
19207	8756822	4710-00-679-9194	442	1
19207	8756830	5315-00-133-1920	262	23
			265	13
19207	8756831	5310-00-849-3604	262	14
			265	11
19207	8756832	5315-00-057-7056	262	16
			265	28
19207	8756833	5365-00-178-1399	262	9
			265	29
19207	8756834	4710-00-844-2562	262	8
			265	30
19207	8756835	5365-00-062-9844	262	38
19207	8756836	5365-00-062-9851	262	36
19207	8756837	5360-00-679-9178	262	15
19207	8756838	2530-00-781-6307	265	10
			262	37
19207	8756850	2910-00-060-7263	22	1
19207	8756865	5330-00-679-9215	38	19
19207	8756881	5360-00-679-9190	237	20
			241	12
19207	8756883	5365-00-852-9685	245	11
			250	13
19207	8756884	5365-00-933-6946	233	11
			237	21
19207	8756888	5340-00-679-9211	241	16
			245	5
19207	8756915	3020-00-6749189	250	1
			222	13
19207	8756933	3130-00-443-4826	223	22
			232	8
19207	8756944	7690-00-014-0788	238	1
19207	8756947	6680-00-678-6153	241	21
19207	8756969	2510-00-842-2946	250	5
19207	8756970	5340-01-152-4724	232	8
19207	8756972	5340-00-909-2454	237	5
19207	8756973	5340-00-909-2454	237	7
19207	8756974	5310-00-655-9669	237	4
19207	8756978	5310-00-655-9669	12	11
			60	20
19207	8756978	5310-00-655-9669	103	16
			161	18
19207	8756978	5310-00-655-9669	356	10
			358	8

SECTION IV

TM 9-2350-261-24P
CROSS-REFERENCE INDEXES
PART NUMBER INDEX

CAGE	PART NUMBER	STOCK NUMBER	FIG.	ITEM
19207	8763124	2540-01-203-5740	205	10
19207	8763144	2540-01-203-5739	205	7
19207	8763180	2520-00-679-9657	180	3
19207	8763183	5340-00-679-9222	234	24
19207	8763238	5340-00-831-6949	235	15
			273	3
			273	3
			274	3
19207	8763252	7690-00-880-7293	202	33
			340	21
			342	10
			343	12
			345	13
			341A	10
19207	8763300	4320-00-679-9643	330	29
			331	15
19207	8763301	3010-00-678-8310	166	12
19207	8763311	4210-00-885-5724	442	17
			398H	37
			398T	19
19207	8763326	5306-00-880-9775	211	6
19207	8763336	2540-00-999-2313	212	7
19207	8763337	5340-00-999-2126	212	2
19207	8763338	5340-00-234-5890	211	8
19207	8763341-1	2920-00-825-1161	110	23
			114	17
			115	8
			123	24
			125	10
19207	8763341-2	5975-00-548-6520	110	21
			114	15
			115	6
			123	21
			125	8
19207	8763341-3	5310-01-236-2574	115	5
			123	22
19207	8763352		180	4
19207	8763361	5340-00-705-5841	101	19
			109	2
			109	2
			109	2
			111	2
			112	15
			113	9
			120	6A
			122	14
			124	14
			134	8
19207	8763373	5360-00-679-9167	263	21
19207	876338-1	5310-00-832-5768	221	13
19207	8763364	5340-00-679-8000	194	1
			194	1
19207	8763385	2540-00-679-8046	222	21
			223	13
19207	8763387	2510-00-993-4714	222	22
			223	16
19207	8763387-1	2510-01-053-5144	222	22
19207	8763389	5305-00-127-3661	74	19
19207	8763391	5340-00-962-8333	101	1
			101	1
			109	5
			109	5
			111	3

SECTION IV

TM 9-2350-261-24P
 CROSS-REFERENCE INDEXES
 PART NUMBER INDEX

CAGE	PART NUMBER	STOCK NUMBER	FIG.	ITEM			
19207	8763391	5340-00-962-8333	112	14			
			113	10			
			119	7			
			120	4			
			122	15			
			124	13			
			134	4			
			135	25			
			19207	8763393	5340-00-962-8332	101	1
						109	1
109	1						
112	17						
113	12						
116	8						
119	17						
122	17						
19207	8763395	5340-00-775-0200				113	3
						122	3
19207	8763397	5340-00-857-1424	101	19			
			101	19			
			105	5			
			109	14			
			109	14			
			109	14			
			111	2			
			112	2			
			113	2			
			116	4			
			117	9			
			120	1			
			121	7			
			122	2			
			19207	8763398	5975-00-473-5595	124	6
109	4						
109	4						
112	18						
113	13						
116	7						
119	5						
120	3						
122	18						
135	27						
264	9						
19207	8763400-1	3040-01-061-5740				264	16
						264	12
						264	17
						264	2
			261	11			
			264	7			
			264	22			
			330	8			
			101	9			
			330	1			
19207	8763405	2510-01-061-6266	211	3			
			202	24			
			285	13			
			299	10			
			305	39			
			309	7			
			313	34			
			178	3			
			195	5			
			285	19			
19207	8763406	2540-01-062-1385	264	17			
			264	2			
			261	11			
			264	7			
			264	22			
			330	8			
			101	9			
			330	1			
			211	3			
			202	24			
19207	8763409	2510-01-053-5143	264	17			
			264	2			
			261	11			
			264	7			
			264	22			
			330	8			
			101	9			
			330	1			
			211	3			
			202	24			
19207	8763416	5315-00-959-5641	264	17			
			264	2			
			261	11			
			264	7			
			264	22			
			330	8			
			101	9			
			330	1			
			211	3			
			202	24			
19207	8763417	5360-00-767-3150	264	17			
			264	2			
			261	11			
			264	7			
			264	22			
			330	8			
			101	9			
			330	1			
			211	3			
			202	24			
19207	8763421	4710-00-781-5613	264	17			
			264	2			
			261	11			
			264	7			
			264	22			
			330	8			
			101	9			
			330	1			
			211	3			
			202	24			
19207	8763430	4710-00-080-7541	264	17			
			264	2			
			261	11			
			264	7			
			264	22			
			330	8			
			101	9			
			330	1			
			211	3			
			202	24			
19207	8763438	3040-00-781-8529	264	17			
			264	2			
			261	11			
			264	7			
			264	22			
			330	8			
			101	9			
			330	1			
			211	3			
			202	24			
19207	8763446	1025-00-925-3971	264	17			
			264	2			
			261	11			
			264	7			
			264	22			
			330	8			
			101	9			
			330	1			
			211	3			
			202	24			
19207	8763447	5310-00-682-5992	264	17			
			264	2			
			261	11			
			264	7			
			264	22			
			330	8			
			101	9			
			330	1			
			211	3			
			202	24			

SECTION IV

TM 9-2350-261-24P
CROSS-REFERENCE INDEXES
PART NUMBER INDEX

CAGE	PART NUMBER	STOCK NUMBER	FIG.	ITEM
19207	8763458	5310-00-682-5992	288	15
			297	2
			299	17
			308	2
			311	26
19207	8763469	2590-00-938-5914	330	20
19207	8763473	4730-00-679-7997	331	16
			330	28
19207	8763475	4710-00-932-3487	331	6
19207	8763482	4820-00-840-9529	330	24
19207	8763488	2540-00-782-2060	66	16
19207	8763491	6150-00-679-9203	104	1
19207	8763494	5365-00-938-4050	183	12
19207	8763498	2540-00-808-3096	66	20
19207	8763499	5340-00-679-9819	237	12
19207	8763502	5340-00-999-2333	184	16
19207	8763503	3040-00-168-2130	184	17
19207	8763508	5340-00-999-2332	185	21
19207	8763512	5340-00-999-2330	187	6
19207	8763518	3120-00-984-7419	184	19
19207	8763522		153	13
19207	8763531	5340-00-111-2701	191	5
19207	8763547	5340-01-320-8293	314	9
19207	8763560	2540-00-010-2503	270	24
19207	8763561	5360-00-709-5858	270	23
19207	8763562	5340-00-010-2502	270	26
19207	8763567	2540-00-019-3926	270	1
19207	8763570	5340-00-799-6388	270	29
19207	8763586	5360-00-709-5855	270	4
19207	8763587	3040-00-135-8990	270	6
19207	8763588	2590-00-912-6487	270	27
19207	8763596	5340-00-842-2935	270	14
19207	8763597-1	5355-01-104-9003	270	16
21450	8763598	5315-01-252-5369	270	5
19207	8763599	2540-00-134-1120	268	14
			270	10
56365	8910-DPA92V-02	6110-01-372-1314	417	6
72582	8921167	2540-01-105-3037	45	5
72582	8921827		54	7
72582	8923916	4730-01-210-4252	54	16
72582	8924161	4730-01-157-6224	43	22
			45	1
72582	8924168	4730-01-157-6225	15	8
72582	8924172	4730-01-157-8938	15	14
72582	8924185	4730-00-780-5223	15	9
72582	8924380	4730-00-371-5337	14	3
72582	8924517	4730-00-010-3885	41	16
			54	17
72582	8925032	4730-01-187-6671	3	2
			43	30
72582	8925603	5306-01-297-6987	14	1
73331	899685	6220-00-678-9046	89	1
24429	9J28-60-371-FG-3	6110-01-371-9937	416	8
81349	9TB4	5940-00-500-5390	447	12
83179	902466-277	4730-01-070-0582	347	6
18876	9171572	5935-00-812-9240	421	21
6504	92-158	5330-01-058-7118	13	4
24617	9418228	5306-00-064-5356	63	3
OWL1	99-51505-017	5310-00-619-4848	398F	34
18876	9977265	5360-00-786-4263	267	15
OK8K5	999-1202	6515-01-K60-3607	303	10
79470	9995252-2	4730-00-415-3172	43	21

SECTION IV

TM 9-2350-261-24P
CROSS REFERENCE INDEXES
FIGURE AND ITEM NUMBER INDEX

FIGURE	ITEM	STOCK NUMBER	CAGE	PART NUMBER
1	1	2815-01-295-7458	19207	57K1000
1	2		19207	8738127
1	3	8145-00-138-7809	19207	11678210
2	1	5340-00-842-2979	19207	10932827
2	2	5310-00-866-4418	19200	10910174-7
2	3	5306-00-935-7538	96906	MS35763-907
2	4	5340-00-572-8727	19207	10932826
2	5	5310-00-655-9667	19207	10861663
2	6	5305-00-069-5578	96906	MS90725-94
3	1	4710-00-701-3875	72582	5134195
3	2	4730-01-187-6671	72582	8925032
4	1	5340-00-435-2347	72582	5127949
4	2	5310-00-637-9541	96906	MS35338-46
4	3	5305-00-068-0510	80204	B1821BH038C100N
4	4	2590-00-999-2340	72582	5125488
5	1	5330-00-212-6290	72582	5450193
5	2	5340-01-148-0886	72582	5152716
5	3	5310-00-407-9566	96906	MS35338-45
5	4	5306-00-226-4826	80204	B1821BH031CO88N
6	1	2590-00-758-9043	72582	5140259
6	2	4730-00-071-7890	05657	A18
6	3	4720-00-812-0877	72582	5134824
6	3	4720-01-157-3800	72582	5145678
6	4	5340-00-125-3204	72582	5181415
6	5	5305-00-984-6211	96906	MS35206-264
6	6	2940-00-057-1582	72582	5135721
6	7	2990-00-890-0697	72582	5134825
6	8	5340-01-132-5145	19207	12269598
6	9	5310-00-934-9764	96906	MS35649-205
7	1		19207	12309272-19
7	2	4730-01-149-5844	19207	12309253
7	3	5340-00-057-3037	96906	MS21333-111
7	4	5310-00-637-9541	96906	MS35338-46
7	5	5305-00-115-9526	80204	B1821BH038C075D
7	6	5310-00-902-6676	96906	MS21083N3
7	7	5340-00-664-8188	96906	MS21919WDG20
7	8	5305-00-993-1851	96906	MS35207-267
7	9	5305-00-984-6211	96906	MS35206-264
7	10	5340-00-200-7449	96906	MS21919WDG18
7	11	5340-01-132-5145	19207	12269598
7	12	5310-10-208-1918	88044	AN365-1024A
7	13	5310-00-877-5972	19200	10910174-3
7	14	5305-00-725-2317	80204	B1821BH038C150N
7	15		19207	12309272-19
7	16	5340-00-057-3052	96906	MS21333-114
7	17	5306-00-226-4828	80204	B1821BH031C113N
7	18	5310-00-081-4219	96906	MS27183-12
8	1	4720-00-112-4600	72582	5134906
8	2	5340-00-057-3037	96906	MS21333-111
8	3	4720-00-483-8197	72582	5134905
8	4	5340-00-477-6039	72582	5134826
9	1	4730-00-152-6070	72582	5115214
9	2	4730-00-279-0985	81348	WW-P-471AASBCB
9	3	5305-00-068-0510	80204	B1821BH038C100N
9	4	5310-00-637-9541	96906	MS35338-46
9	5	5340-00-134-3182	72582	5134079
9	6	4710-00-921-5373	72582	5134146
9	7	5340-00-720-6213	96906	MS21333-59
9	8	6680-00-257-1396	72582	5142367
9	9	4730-01-149-7156	72582	5102982
9	10	5305-00-543-4372	80204	B1821BH038C075N
9	11	5310-00-732-0558	96906	MS51967-8
9	12	4730-00-947-4290	72582	5151430

SECTION IV

TM 9-2350-261-24P
CROSS REFERENCE INDEXES
FIGURE AND ITEM NUMBER INDEX

FIGURE	ITEM	STOCK NUMBER	CAGE	PART NUMBER
10	1	4730-00-592-1020	96906	MS51508A16
10	2	4720-01-098-5312	96906	MS52103A160194R
10	3	5340-01-139-4429	96906	MS21919WG20
10	4	5305-00-984-6212	96906	MS35206-265
10	5	2910-01-073-0080	19207	11669424
10	6	4730-00-196-0889	96906	MS51887-29
10	7	4730-00-900-8626	30780	16CCTXD
10	8	5305-00-725-2317	80204	B1821BH038C150N
10	9	5340-01-061-5548	19207	12253570
10	10	5310-00-655-9668	19207	10863380
10	11	5305-00-942-2196	96906	MS18154-60
10	12	5310-00-087-4652	96906	MS51922-17
10	13	5310-00-080-6004	96906	MS27183-14
10	14	5340-00-725-5280	96906	MS21333-125
10	15	4730-00-773-9567	19207	10932992-3
10	16	4730-00-833-9315	96906	MS51504A16
10	17	5310-00-208-1918	88044	AN365-1024A
10	18	5310-00-809-8546	96906	MS27183-8
10	19	4720-01-098-7326	96906	MS52103A160310R
10	20	4730-00-900-6306	19207	8737969-2
11	1	2940-00-789-4873	72582	5147683
11	2	2940-00-834-1157	72582	5147684
11	3	5340-00-608-9214	24617	454557
11	4	5310-01-216-6636	96906	MS35691-1024
11	5	2940-00-580-6283	96906	MS35802-3
11	6	5330-00-290-7860	72582	5571024
11	7	5330-00-629-6340	24617	5187309
11	8	5330-00-604-8094	72582	5187310
11	9	5365-00-262-4701	72582	5154538
11	10	5360-00-801-8731	72582	5187308
11	11	2940-00-019-4775	70040	OF203
11	12	4820-00-360-8299	72582	5570480
11	13	5330-00-833-0870	72582	6437298
11	14	5306-00-870-6222	72582	5120740
12	1	2910-00-999-2121	19207	11589056
12	2		19207	11589057
12	3	5310-00-811-3494	96906	MS21044NO8
12	4	5340-00-782-7563	96906	MS21322-17
12	5	4710-00-930-2068	19207	7019697
12	6	5340-00-756-3615	19207	10866333
12	7	5305-00-984-6195	96906	MS35206-247
12	8	5340-00-291-5337	96906	MS21919WG24
12	9	5305-00-993-1848	96906	MS35207-265
12	10	5306-00-225-8499	96906	MS90725-34
12	11	5310-00-655-9669	19207	8756978
12	12	2590-00-299-0764	19207	10932916
12	13	5330-00-212-6290	19207	7706505
12	14	4730-00-908-3193	96906	MS35842-12
12	15		19207	10863366
13	1	4730-00-893-6402	72850	479729
13	2	5330-00-763-9322	72850	479136
13	3	2910-01-054-6990	06504	125-40S
13	4	5330-01-058-7118	06504	92-158
14	1	5306-01-297-6987	72582	8925603
14	2	2910-00-808-2655	72582	5199561
14	3	4730-00-371-5337	72582	8924380
14	4	5330-00-212-6290	72582	5150193
14	5	2910-00-524-7862	72582	5102257
15	1	5305-00-990-8632	80204	B1821BH038C387N
15	2	5310-00-637-9541	96906	MS35338-46
15	3	5310-00-080-6004	96906	MS27183-14
15	4	5340-00-499-3597	72582	5171509
15	5	4720-00-994-5788	72582	5131375

SECTION IV

TM 9-2350-261-24P
CROSS REFERENCE INDEXES
FIGURE AND ITEM NUMBER INDEX

FIGURE	ITEM	STOCK NUMBER	CAGE	PART NUMBER
15	6	4730-01-075-7310	24617	178947
15	7	4730-00-196-1973	96906	MS51846-28
15	8	4730-01-157-6225	72582	8924168
15	9	4730-00-780-5223	72582	8924185
15	10		72582	5108025
15	11	4710-00-572-8603	72582	5135034
15	12	4730-00-228-3302	70026	BO-095AZ-6
15	13	4730-00-277-8274	72582	137423
15	14	4730-01-157-8938	72582	8924172
15	15	5305-00-782-9489	80204	B1821BH038C200N
16	1	2940-00-168-2338	19207	11598003
16	2	4730-00-221-2136	96906	MS20913-1S
16	3	5340-00-102-9934	19207	11598005
16	4	2940-00-930-2065	18265	P10-7075
16	4	2940-00-168-2337	19207	11598399
16	5	2940-00-103-5797	19207	11598004
16	6		19207	10942574
16	7	5320-00-930-2343	19207	10942568-2
16	8		19207	10932948
16	9	5360-00-930-2338	19207	10890665
16	10	5320-00-270-6319	96906	MS16535-251
16	11		19207	10932977
16	11		19207	11598004-1
16	12	7690-01-114-3702	19207	12296626
16	13	7690-01-086-3253	19207	12253405
16	14	5310-00-080-6004	96906	MS27183-14
16	15	5310-00-595-7237	96906	MS35333-42
16	16	5305-00-543-2419	80204	B1821BH038C113N
16	16	5305-00-543-2419	96906	MS90728-61
16	17	4730-00-908-6294	96906	MS35842-16
16	18	4720-01-060-2550	19207	8738009-3
17	1	5305-00-995-3444	96906	MS35207-266
17	2	2940-00-909-2453	96906	MS53063-4
17	3	5310-00-809-8546	96906	MS27183-8
17	4	5310-00-877-5797	96906	MS21044N3
17	5	4720-01-038-1323	96906	MS52103A040140R
17	6	4730-00-230-8739	88044	AN914-1D
17	7	4730-00-908-6294	96906	MS35842-16
17	8	4720-01-065-7198	19207	11669381
18	1	5305-00-984-6211	96906	MS35206-264
18	2	5340-01-066-5075	96906	MS21919WG4
18	3	5310-00-576-5752	96906	MS35333-39
18	4	5340-00-901-8652	19207	10890396
18	5	5315-00-086-6627	19207	10861665
18	6	3040-00-884-7726	19207	10866049
18	7	5305-00-719-5342	96906	MS51963-34
18	8	5315-00-839-2325	96906	MS24665-132
18	9	5310-00-809-4058	96906	MS27183-10
18	10	2510-01-062-5622	19207	12268702
18	11	5330-01-062-5634	19207	12268709
18	12	5340-01-162-5659	19207	12268693
18	13	5310-00-080-6004	96906	MS27183-14
18	14	5305-00-068-0511	80204	B1821BH038C125N
18	15	5305-00-269-3217	96906	MS90725-67
18	16	5365-00-827-9915	80205	NAS43DD6-72
18	17	5305-00-942-2196	96906	MS18154-60
18	18	7690-01-061-6350	19207	12268727
18	19	2930-01-061-5707	19207	11589520-4
18	20	5305-00-989-7435	96906	MS35207-264
18	21	5310-00-877-5797	96906	MS21044N3
19	1	4820-01-061-5593	19207	12268725
19	2		19207	12268701
19	3	5310-00-073-0131	19207	7341617

SECTION IV

TM 9-2350-261-24P
CROSS REFERENCE INDEXES
FIGURE AND ITEM NUMBER INDEX

FIGURE	ITEM	STOCK NUMBER	CAGE	PART NUMBER
19	4	2815-01-061-5590	19207	12268712
19	5	5310-00-014-5850	98906	MS27183-42
19	6	5310-00-877-5797	96906	MS21044N3
19	7	5340-01-061-6105	19207	12268706
19	8	5305-00-989-7435	96906	MS35207-264
19	9	5305-00-068-0515	96906	MS90727-8
19	10		19207	12268690
19	11		19207	12268703
19	12	5330-01-305-9506	19207	12268705
19	13		19207	12268704
19	14	5310-00-809-4058	96906	MS27183-10
19	15	5310-00-877-5796	96906	MS21044N4
19	16	5310-00-877-5797	96906	MS21044N3
19	17	5310-00-014-5850	96906	MS27183-42
19	18	5305-00-989-7435	98906	MS35207-264
20	1	4730-00-221-2137	96906	MS20913-2S
20	2	5305-00-688-2111	80204	B1821BH038C138N
20	3	5310-00-149-9130	96906	MS20002-6
20	4	5340-01-062-0859	19207	12253543
20	5	2815-01-060-2484	19207	12268994
20	6	5305-00-543-2419	80204	B1821BH038C113N
21	1		19207	10875416
21	2	5315-00-836-9644	96906	MS16562-83
21	3	5305-00-579-4576	96906	MS35265-65
21	4	5310-00-080-9786	96906	MS45904-60
21	5	6680-00-767-1635	19207	10875317
21	6	5330-00-292-0035	19207	5281886
21	7	2910-00-036-0237	19207	11678180
21	8	4730-01-036-5064	96906	MS51817-5
21	9	4730-00-277-1061	19207	11678164
21	10	4730-00-281-3509	19207	11678165
21	11		19207	11678175
21	12	4710-00-283-6392	19207	11678166
21	13	5305-00-852-9681	19207	10861292
21	14	5310-01-088-2490	96906	MS35425-74
21	15	4730-00-908-6293	96906	MS35842-15
21	16	2530-00-159-8936	19207	11633836
21	17	4730-00-124-1307	19207	11633313
21	18	2590-00-767-3143	19207	10861293
21	19	5305-00-943-5928	96906	MS51095-306
21	20	4730-00-701-3921	19207	10933071
21	21	5340-01-003-5674	19207	12316370
22	1	2910-00-060-7263	19207	8756850
22	2	5315-00-837-4545	96906	MS16562-29
22	3	5360-00-054-8367	19207	8340656
22	4	5315-00-871-7197	19207	10876414
22	5	5310-00-080-6004	96906	MS2718314
23	1	5340-00-124-1306	19207	11633318
23	2	5340-00-155-4871	19207	11661527
23	3		19207	11633832
23	4	2910-00-417-2841	19207	11633342-2
23	5	5340-90-417-2852	19207	11633328
23	6	5315-00-957-0764	96906	MS20392-5C55
23	7	5310-00-809-3079	96906	MS27183-19
23	8	5310-00-724-5688	19207	10917769
23	9	5305-00-071-2069	80204	B1821BH050C150N
23	10	5315-00-842-3044	96906	MS24665-283
23	11	5310-00-080-6004	96906	MS27183-14
23	12	5340-00-417-2849	19207	11633327
23	12	2910-01-308-8807	19207	12253464
23	13	2910-00-417-2843	19207	11633834
23	14	5310-00-088-0553	96906	MS21044N5
23	15	5310-00-087-7493	96906	MS27183-13

SECTION IV

TM 9-2350-261-24P
CROSS REFERENCE INDEXES
FIGURE AND ITEM NUMBER INDEX

FIGURE	ITEM	STOCK NUMBER	CAGE	PART NUMBER
23	16	5360-00-420-9082	19207	11633320
23	17	7690-00-400-7151	19207	11633333
23	18	5340-00-482-4812	19207	11661528
23	19	5305-00-269-3217	96906	MS90725-67
23	20	5310-00-655-9668	19207	10863380
23	21	5340-00-435-7714	19207	11633316
23	22	5365-00-133-0982	19207	11633315
23	23		19207	11633310
23	24		19207	11633311
23	25	5305-00-071-2070	96906	MS90728-114
23	26		19207	11633341-2
23	27		19207	11633317
23	26		19207	12253468-1
23	28		19207	12268723-1
24	1	5340-00-286-9428	96906	MS21919WG10
24	2	5305-00-984-6210	96906	MS35206-263
24	3	5340-00-286-9427	96906	MS21919WDG12
24	4	2815-00-417-2840	19207	11633340
24	5	5310-00-595-7237	96906	MS835333-42
24	6	5995-00-602-0890	19207	8732339
24	7	5305-00-115-9526	80204	B1821BH038C075D
24	8	4730-00-188-3515	96906	MS20913-4
24	9	4820-00-126-1884	19207	11647005
24	10		19207	10932983-9
24	11	4730-00-221-2137	96906	MS20913-2S
24	12	4730-01-036-5064	96906	MS51817-5A
24	13		19207	10932980
24	14	4730-00-810-4499	96906	MS21921-6
24	15	4730-00-554-7398	96906	MS21922-6
24	16	4730-00-541-6478	96906	MS21908-6
24	17	4730-00-203-3689	96906	MS21908-8
24	18	5310-00-208-5775	88044	AN924-8
24	19	4730-00-580-2120	96906	MS21922-8
24	20	4730-00-554-8018	96906	MS21921-8
24	21	4720-00-406-7286	19207	10950010-4
24	22	5340-00-679-9230	19207	8704583
24	23	4730-00-409-3893	96906	MS51819-9A
24	24	4820-00-784-0791	19207	10949469
24	25	4730-00-904-1414	19207	10932992-1
24	26	4730-00-999-2118	19207	10932983-4
24	27	4730-00-007-4580	96906	MS51813-5A
24	28	5340-00-781-8154	19207	10932987
24	29	5305-00-958-5471	96906	MS35190-273
24	30	5310-00-758-2371	19207	7341626
24	31	5305-00-984-6212	96906	MS35206-265
24	32	5310-00-809-8546	96906	MS27103-8
24	33	4730-00-409-6167	96906	MS51817-6A
24	34	4710-00-999-2522	19207	10932932
24	35	5310-00-282-7817	81352	AN924-6
24	36	4720-00-150-6143	19207	10932707-23
24	37	2910-01-060-2963	19207	12253589
24	38	5310-00-067-6357	96906	MS45904-69
24	38	5310-00-067-6357	96906	MS45904-69
24	39	5305-00-071-2506	80204	B1821BH025C050N
24	39	5305-00-068-0500	96906	MS90725-3
24	40	2510-01-079-3103	19207	12253588-1
25	1	5315-00-871-7197	19207	10875414
25	2	5310-00-080-6004	96906	MS27103-14
25	2	5310-00-080-6004	96906	MS27183-14
25	3	5360-00-054-8367	19207	8340656
25	4	5305-00-852-9681	19207	10861292
25	5	5310-01-088-2490	96906	MS35425-74
25	6	5315-00-837-4545	96906	MS16562-29

SECTION IV

TM 9-2350-261-24P
CROSS REFERENCE INDEXES
FIGURE AND ITEM NUMBER INDEX

FIGURE	ITEM	STOCK NUMBER	CAGE	PART NUMBER
25	7	5315-00-836-9644	96906	MS16562-83
25	8	5305-00-943-5928	96906	MS51095-306
25	9	5340-01-083-5674	19207	12316370
25	10	2590-00-767-3143	19207	10861293
25	11	4730-00-701-3921	19207	10933071
25	12	5330-00-679-9729	19207	8756391
25	13	5330-01-070-9563	19207	12268788
25	14	7690-01-070-9593	19207	12268830
25	15	4710-01-079-3175	19207	12268823
25	16	5305-00-993-1848	96906	MS35207-265
25	17	6680-01-083-6151	19207	12268810
25	18	5340-01-070-9500	19207	12268808
25	19	5310-00-877-5797	96906	MS21044N3
25	20	5310-00-595-7237	96906	MS35333-42
25	20	5310-00-595-7237	96906	MS35333-42
25	21	5305-01-010-2362	96906	MS18154-59
25	21	5305-01-010-2362	96906	MS18154-59
25	22	5340-01-124-9311	19207	12269502
25	23	5305-00-719-5219	96906	MS90727-111
25	24	5310-00-582-5965	96906	MS35333-44
25	25	5310-00-809-5998	96906	MS27183-18
25	26	5340-01-070-9597	19207	12268803
25	27	5330-01-070-9562	19207	12268792
25	28	4730-00-359-3872	02892	0485984
25	29	4730-00-999-2124	19207	10918179
25	30		96906	MS51021-96
25	31	2910-01-257-3901	19207	12354841
25	32	5310-00-194-1483	28527	107617
25	33	5340-01-074-5975	83324	CR2410SB17
25	34	5340-01-106-7977	83324	CR912SB16FL
25	35	5310-00-999-9438	19200	10910174-23
25	36	5305-00-947-4355	80204	81821BH075C325N
25	37		19207	10875416
25	38	5305-00-682-5972	96906	MS51021-70
26	1	4720-01-077-0061	19207	10932707-28
26	2	2910-01-060-2963	19207	12253589
26	3	2510-01-079-3103	19207	12253588-1
26	4	4720-01-125-9709	19207	10950010-5
26	5	5310-00-067-6357	96906	MS45904-69
26	6	5305-00-068-0500	96906	MS90725-3
26	7	4730-00-409-6167	96906	MS51817-6A
26	8	4730-00-554-8018	96906	MS21921-8
26	9	4730-00-580-2120	96906	MS21922-8
26	10	4730-01-036-5064	96906	MS51817-5
26	11	4730-00-810-4499	96906	MS21921-6
26	12	4730-00-554-7398	96906	MS21922-6
26	13		19207	10932980
26	14	4730-00-541-6478	96906	MS21908-6
26	15	4730-00-203-3689	96906	MS21908-8
26	16	5310-00-282-7817	81352	AN924-6
26	17	5310-00-208-5775	88044	AN924-8
26	18	4710-00-999-2522	19207	10932932
27	1	4730-00-402-9534	96906	MS51811-8A
27	2	4720-00-613-6300	19207	10932707-1
27	3	4720-01-079-3157	19207	10950010-6
27	4	4730-00-409-3893	96906	MS51819-9A
27	5	4820-00-784-0791	19207	10949469
27	6	4730-01-006-5532	19207	12354682
27	7	4730-01-070-9561	19207	12268833
27	8	4730-01-071-3854	19207	12268840
27	9	4720-01-076-4315	19207	10950010-7
27	10	4720-00-437-1109	19207	10932707-19
27	11	5340-00-721-8015	96906	MS21919WDF10

SECTION IV

TM 9-2350-261-24P
CROSS REFERENCE INDEXES
FIGURE AND ITEM NUMBER INDEX

FIGURE	ITEM	STOCK NUMBER	CAGE	PART NUMBER
27	12	5340-00-781-8154	19207	10932987
27	13	5310-00-758-2371	19207	7341626
27	14	5305-00-958-5471	96906	MS35190-273
27	15	4730-00-684-4870	79470	7205X8X8
27	16	5340-00-802-7565	19207	8341860
27	17	5305-00-984-6210	96906	MS35206-263
27	18	5310-00-576-5752	96906	MS35333-39
27	19	5340-00-584-6556	96906	MS21919WDG10
27	20	4710-00-999-2522	19207	10932932
27	21	4820-00-765-9590	19207	8744012
27	22	5305-00-984-6212	96906	MS35206-265
27	23	5310-00-809-8546	96906	MS27183-8
28	1		19207	10875416
28	2	5315-00-836-9644	96906	MS16562-83
28	3	5305-00-719-5235	96906	MS90727-114
28	4	5310-00-809-5998	96906	MS27183-18
28	5	2910-00-190-5048	19207	11678093
26	6	5330-00-600-0774	19207	10932988
28	7	5305-00-087-2996	96906	MS24677-26
28	8	5310-00-080-9786	96906	MS45904-60
28	9	6680-00-767-1635	19207	10875317
28	10	5330-00-292-0035	19207	5281886
28	11	5310-01-088-2490	96906	MS35425-74
28	12	5305-00-852-9681	19207	10861292
28	13	4730-00-359-3872	92679	705627R1
28	14	4730-00-999-2124	19207	10918179
28	15	5330-00-679-9729	19207	8756391
28	16	4730-00-701-3921	19207	10933071
28	17	2590-00-767-3143	19207	10861293
28	18	5305-00-943-5928	96906	MS51095-306
28	19	5340-01-083-5674	19207	12316370
29	1	4710-00-999-2521	19207	10932957
29	2	5340-00-634-7829	96906	MS122904
29	3	5305-00-068-0540	96906	MS24677-23
29	4	4730-00-127-4461	96906	MS51815-6
29	5	4710-00-999-2520	19207	10932946
29	6	5340-00-616-4400	96906	MS122906
29	7	5305-00-984-6210	96906	MS35206-263
29	8	2815-00-351-2874	19207	11646869
29	9	4820-00-784-0791	19207	10949469
29	10	4730-00-221-2137	96906	MS20913-2S
29	11	4730-00-904-1414	19207	10932992-1
29	12	4730-00-720-4620	88044	AN911-3J
29	13	4730-00-766-9892	19207	10932996
29	14	4730-00-196-1486	96906	MS51953-33
29	15	4730-00-409-6167	96906	MS51817-6
29	16	5310-00-758-2371	19207	7341626
30	1	4720-01-142-1399	19207	10932707-30
30	2	4730-00-833-0508	96906	MS51819-7
30	3	4730-00-409-3893	96906	MS51819-9
30	4	4720-01-142-1398	19207	10950010-8
30	5	4730-01-018-1757	96906	MS51814-6
30	6	4710-01-142-8301	19207	12269515
30	7	5340-00-291-5348	96906	MS21919WG8
30	8	4730-00-278-2312	96906	MS51820-5
30	9	4720-00-901-9677	19207	10932707-7
30	10	5310-00-758-1900	19207	7341628
30	11	4720-00-901-9675	19207	10950010-2
30	12	4730-00-871-6937	96906	MS51812-5
30	13		19207	10932980
30	14	4730-01-036-5064	96906	MS51817-5
30	15	4730-00-993-5002	96906	MS51820-6P
30	16	4710-00-999-2522	19207	10932932

SECTION IV

TM 9-2350-261-24P
CROSS REFERENCE INDEXES
FIGURE AND ITEM NUMBER INDEX

FIGURE	ITEM	STOCK NUMBER	CAGE	PART NUMBER
30	17	4730-00-701-0392	96906	MS39199-6
30	18		96906	MS21919WG12
30	19	5340-00-286-9428	96906	MS21919WG10
30	20	5310-00-596-7691	96906	MS35335-32
30	21	5305-00-984-6210	96906	MS35206-263
30	22	4730-00-334-5550	96906	MS51814-5
30	23	4710-01-142-3208	19207	12269514
30	24	5340-00-664-9056	96906	MS21919WG6
30	25	4730-00-409-6167	96906	MS51817-6
30	26	5310-00-809-4058	96906	MS27183-10
30	27	5305-00-988-1724	96906	MS35206-280
30	28	2910-00-767-7367	19207	10943233
30	29	5310-00-809-3078	96906	MS27183-11
30	30	5305-00-068-0502	96906	MS90725-6
31	1	4720-01-191-8334	96906	MS52103A080310R
31	2	5305-00-984-6208	96906	MS35206-261
31	3	5310-00-576-5752	96906	MS35333-39
31	4	5340-00-598-0622	96906	MS21919WDG21
31	5	5340-00-286-9427	96906	MS21919WDG12
31	6	5340-00-664-8165	96906	MS21919WDG22
31	7	5340-00-291-5348	96906	MS21919WG8
31	8	5340-00-664-9056	96906	MS21919WG8
31	9	5310-00-596-7691	96906	MS35335-32
31	10	5305-00-984-6210	96906	MS35206-263
31	11	4730-00-025-7508	96906	MS51823-5
31	12	4730-00-834-0664	81343	6080115BC
31	13	4730-01-343-2019	96906	MS51887-3CE
31	14	4730-01-036-5064	96906	MS51817-5
31	15	5340-00-286-9428	96906	MS21919WG10
31	16		96906	MS52103A060274R
31	17	4730-00-273-6686	96906	MS51504A8-8
31	18	4820-00-765-9590	19207	8744012
31	19	4730-00-684-4870	79470	7205X8X8
31	20	4730-01-018-1757	96906	MS51814-6
31	21	4730-00-463-0686	96906	MS51825-6B
31	22	4730-00-463-0689	96906	MS51823-6
31	23	4710-01-142-8301	19207	12269515
31	24	4730-00-277-9610	96906	MS51824-11
31	25	4730-00-253-6413	96906	MS39230-3
31	26	4820-01-252-7379	19207	12298210-2
31	27	4730-00-277-6324	96906	MS27769-4
31	28	5310-00-758-1900	19207	7341628
31	29	4720-00-901-9675	19207	10950010-2
31	30	4720-00-901-9677	19207	10932707-7
31	31	4730-00-871-6937	96906	MS51812-5
31	32	4710-01-125-9718	19207	10943230
31	33		96906	MS52103A060860R
31	34	4730-00-995-1584	96906	MS51513B6
31	35	4730-00-618-5372	81343	6-6070221CA
31	36	4730-00-833-0508	96906	MS51819-7
31	37		96906	MS52103A080960R
31	38	4730-00-334-5550	96906	MS51814-5
31	39	4710-01-142-3208	19207	12269514
31	40	4730-00-278-2312	96906	MS51820-5
31	41	5310-00-809-4058	96906	MS27183-10
31	42	5305-00-988-1724	96906	MS35206-280
31	43	2910-00-767-7367	19207	10943233
31	44	5310-00-809-3078	96906	MS27183-11
31	45	5305-00-068-0508	80204	B1821BH025C075N
31	46	4730-00-701-0392	96906	MS39199-6
31	47	4710-00-999-2522	19207	10932932
31	48	4730-00-409-6167	96906	MS51817-6
31	49	2590-01-348-1384	19207	12369608

SECTION IV

TM 9-2350-261-24P
CROSS REFERENCE INDEXES
FIGURE AND ITEM NUMBER INDEX

FIGURE	ITEM	STOCK NUMBER	CAGE	PART NUMBER
32	1	2510-01-349-3994	19207	12381876
32	2	5310-00-986-8710	19207	10886540
32	3	5305-00-719-5219	96906	MS90727-111
32	4	2590-01-348-1385	19207	12369609
32	5	5310-00-809-4058	96906	MS27183-10
32	6	5305-00-988-1724	96906	MS35206-280
32	7	4730-01-263-7151	19207	12354854-1
32	8	4730-00-812-2434	96906	MS51521A8
32	9	4730-01-250-1783	30780	8F6X-S
32	10	4820-01-252-7379	19207	12298210-2
32	11	4730-00-322-8457	96906	MS51500A6-6
32	12	5305-00-984-6208	96906	MS35206-261
32	13	5310-00-576-5752	96906	MS35333-39
32	14	5340-00-598-0622	96906	MS21919WDG21
32	15	5975-00-156-3253	96906	MS3367-2-9
32	16	4730-00-813-9611	96906	MS51500A8
32	17	5310-00-088-1251	96906	MS51922-1
33	1	4720-00-718-4792	19207	10932511-2
33	2	5340-00-051-0660	96906	MS21334-33
33	3	5310-00-576-5752	96906	M/1835333-39
33	4	5305-00-984-6210	96906	MS35206-263
33	5	5315-00-836-9644	96906	MS16562-83
33	6		19207	10875416
33	7	5340-01-083-5674	19207	12316370
33	8	5305-00-071-2233	96906	MS90725-18
33	9	2590-00-767-3143	19207	10861293
33	10	5330-00-679-9729	19207	8756391
33	11	4730-00-717-5742	19207	10932809
33	12	2910-00-760-3194	19207	10932619
33	13	3120-00-065-0909	19207	10890348
33	14	5310-00-088-1251	96906	MS51922-1
33	15	2590-00-881-1039	19207	10942705
33	16	5305-00-988-1723	96906	MS35206-279
33	17	5310-00-550-1130	96906	MS35333-40
33	18	4730-00-231-3963	96906	MS20823-10
33	19	5340-00-984-8541	96906	MS21333-106
33	20	5340-00-664-8164	96906	MS21919WDG15
33	21	4720-00-004-8425	19207	10932511-1
33	22	5305-00-068-0502	96906	MS90725-6
33	23	5340-00-971-1559	19207	10917924
33	24	5340-00-436-3219	19207	10908008
33	25	5330-00-788-3067	19207	10943280
33	26		81343	10-6070203C
33	27	4730-00-196-1494	96906	MS51953-79
33	28	4730-00-902-0901	19207	10942570-2
34	1	4730-00-127-4461	96906	MS51815-6
34	2	5310-01-088-2490	96906	MS35425-74
34	3	5305-00-852-9681	19207	10861292
34	4	4730-00-908-6292	96906	MS35842-14
34	5	4720-01-125-9716	19207	10917873
34	6	4710-00-449-5069	19207	10917768
34	7	5310-00-208-1918	88044	AN365-1024A
34	8	5340-00-193-0120	88044	AN735D48
34	9	5305-00-984-6211	96906	MS35206-264
34	10	6150-00-422-2040	19207	10918173
34	11	5940-00-107-1481	96906	MS20659-104
34	12	5310-00-080-9786	96906	MS45904-60
34	13	5305-00-068-0502	96906	MS90725-6
34	14	5340-00-971-1559	19207	10917924
34	15	5340-00-436-3219	19207	10908008
34	16	5330-00-788-3067	19207	10943280
34	17	5305-00-984-6210	96906	MS35206-263
34	18	5310-00-576-5752	96906	MS35333-39

SECTION IV

TM 9-2350-261-24P
CROSS REFERENCE INDEXES
FIGURE AND ITEM NUMBER INDEX

FIGURE	ITEM	STOCK NUMBER	CAGE	PART NUMBER
34	19	4730-00-204-3481	19207	10933104-3
34	20	5340-00-598-0146	96906	MS21919WDG6
34	21	4720-00-726-5459	19207	10861278
34	22	4730-00-221-2139	96906	MS20913-4S
34	23	4320-00-971-1553	19207	10917738
35	1	2910-00-839-0155	19207	10917702
35	2	5330-00-292-0035	19207	5281886
35	3	5305-00-622-9476	96906	MS35265-46
35	4	6680-00-939-7129	96906	MS500040-4
35	5	5310-00-087-4652	96906	MS51922-17
35	6	5310-00-809-4061	96906	MS27183-15
35	7	5305-00-942-2196	96906	MS18154-60
35	8	5310-00-569-8455	19207	8340106
35	9	2590-00-783-7483	19207	10917952
35	10	2510-00-005-7695	19207	10917950
35	11	5305-00-269-3217	96906	MS90725-67
35	12	5310-00-489-8342	19207	10918066
35	13	5340-00-971-5013	19207	10920592
35	14	5340-00-963-0831	19207	10918146
35	15		19207	10917941-3
35	16		19207	10917941-4
35	17		19207	10917941-2
35	18		19207	10917941-1
36	1	4720-00-087-4665	19207	10917885-1
36	2	4730-00-908-6292	96906	MS35842-14
36	3		19207	10917872-2
36	4	4730-00-187-0844	88044	AN816-6-6
36	5	5340-00-286-9427	96906	MS21919WDG12
36	6	5310-00-576-5752	96906	MS35333-39
36	7	5305-00-984-6210	96906	MS35206-263
36	8	4710-00-971-1554	19207	10917864
36	9	5340-00-531-6857	96906	MS21919WDG40
36	10		19207	10917872-1
36	11	4730-00-004-4268	19207	10942708
36	12	4710-00-411-5796	19207	10917727
36	13	4730-01-223-3756	96906	MS51887-14A
36	14		19207	10932983-9
36	15	4820-00-126-1884	19207	11647005
36	16	4730-00-188-3515	96906	MS20913-4
36	17	6150-00-422-2040	19207	10918173
36	18	5940-00-107-1481	96906	MS20659-104
36	19	5310-00-934-9758	96906	MS35649-202
36	20	5310-00-208-1918	88044	AN365-1024A
36	21	5340-00-689-3893	96906	MS21103D38
36	22	5305-00-984-6216	96906	MS35206-269
36	23	5310-00-080-9786	96906	MS45904-60
37	1	4730-00-833-0508	96906	MS51819-7
37	2	4710-01-077-1856	19207	12268663
37	3	5340-00-598-0146	96906	MS21919WDG6
37	4	5305-00-984-6210	96906	MS35206-263
37	5	5340-00-286-9428	96906	MS21919WG10
37	6	4720-00-901-9679	19207	10932707-8
37	7	4730-00-402-9534	96906	MS51811-38
37	7	4730-00-334-5550	96906	MS51814-5
37	8	4710-01-077-1855	19207	10950170
37	9	4730-00-127-4461	96906	MS51815-6
37	10	5310-00-576-5752	96906	MS35333-39
37	11	5310-01-386-3546	19207	8606873
37	12	5310-00-883-9384	96906	MS15795-842
37	13	5305-00-984-6211	96906	MS35206-264
37	14	4730-00-196-1465	96906	MS51873-25
37	15	4820-00-785-8153	19207	8707872-1
37	16	4730-00-019-2067	19207	10932983-3

SECTION IV

TM 9-2350-261-24P
CROSS REFERENCE INDEXES
FIGURE AND ITEM NUMBER INDEX

FIGURE	ITEM	STOCK NUMBER	CAGE	PART NUMBER
37	17	4820-00-784-0791	19207	10949469
37	18	4730-00-409-3893	96906	MS51819-9
37	19	4720-00-901-9678	19207	10950010-3
37	20	5340-00-291-5338	96906	MS21919WG12
37	21	4730-00-701-0392	96906	MS39199-6
37	22	4710-00-999-2522	19207	10932932
37	23	4730-00-409-6167	96906	MS51817-6A
37	24	4730-00-871-6937	96906	MS51812-5
37	7A	4730-00-025-7508	96906	MS51823-5
37	7B	4730-01-320-6379	96906	MS51825-5
38	1	2910-00-798-4056	96906	MS51300-1
38	2		19207	10875416-1
38	3	5315-00-836-9644	96906	MS16562-83
38	4	5330-00-600-0774	19207	10932988
38	5	5305-00-959-2694	96906	MS35191-297
38	6	5305-00-071-2070	96906	MS90728-114
38	7	5310-00-809-5998	96906	MS27183-18
38	8	2910-00-148-6674	19207	11647525
38	9	5306-00-427-0565	19207	11660889-4
38	10	2910-00-410-1962	19207	11647514
38	11	5315-00-839-5820	96906	MS24665-134
38	12	5305-00-852-9681	19207	10861292
38	13	5310-00-889-2606	96906	MS3542542
38	14	3120-00-065-0909	19207	10890348
38	15	4730-00-701-3921	19207	10933071
38	16	5330-00-679-9729	19207	8756391
38	17	2590-00-767-3143	19207	10861293
38	18	5305-00-941-3620	96906	MS51095-305
38	19	5330-00-679-9215	19207	8756865
38	20	5305-00-910-7369	96906	MS51096-306
38	21	2590-00-690-1838	19207	10863017
38	22	5306-00-433-6991	19207	11660889-5
39	1	5305-01-053-1900	96906	MS51099-65
39	2	5310-00-080-6004	96906	MS27183-14
39	3	2910-00-148-6675	19207	11647693
39	4	5330-00-423-4097	19207	11678583
39	5	4730-00-254-1801	96906	MS39231-3
39	6	4730-00-331-4279	17419	8169007
39	7	4720-00-141-1275	19207	11647526
39	8	5325-00-279-1248	96906	MS35489-103
39	9	5330-00-292-0035	19207	5281886
39	10	5305-00-087-2996	96906	MS24677-26
39	11	5310-00-080-9786	96906	MS45904-60
39	12	6680-01-142-8276	19207	11589286
39	13	5305-00-753-4249	96906	MS51095-333
39	14	5310-00-889-2527	96906	MS45904-72
39	15	4730-00-221-2137	96906	MS20913-2S
39	16	5305-00-925-9649	96906	MS51095-359
39	17	4730-00-221-2142	96906	MS20913-10S
39	18	4730-00-359-3872	92679	705627R1
40	1	4730-00-833-0508	96906	MS51819-7
40	2	4730-00-766-9892	19207	10932996
40	3	4730-00-904-1414	19207	10932992-1
40	4	4820-00-784-0791	19207	10949469
40	5	4730-00-409-3893	96906	MS51819-9
40	6	4720-00-901-9680	19207	10950010-1
40	7	5305-00-984-6210	96906	MS35206-263
40	8	5340-00-291-5338	96906	MS21919WG12
40	9	5340-00-584-6556	96906	MS21919WDG10
40	10	4730-00-409-6167	96906	MS51817-6
40	11	4710-00-999-2522	19207	10932932
40	12	4730-00-881-8788	96906	MS51812-6SS
40	13	4730-00-871-6937	96906	MS51812-5

SECTION IV

TM 9-2350-261-24P
CROSS REFERENCE INDEXES
FIGURE AND ITEM NUMBER INDEX

FIGURE	ITEM	STOCK NUMBER	CAGE	PART NUMBER
40	14	4710-00-999-2123	19207	10932980
40	15	4730-01-036-5064	96906	MS51817-5
40	16	4720-00-901-9676	19207	10932707-6
41	1	5305-00-638-8920	96906	MS90728-67
41	2	2910-00-781-1354	70040	T65
41	3	2910-00-932-9634	72582	6436254
41	4	5340-01-062-2226	72582	5136241
41	5	5306-00-604-7961	70040	5573723
41	6	5330-00-551-0433	70040	1503536
41	7	5330-00-846-9841	72582	5574161
41	8	2910-00-287-1912	79396	CW226MP
41	9	2940-00-015-3609	72582	5575169
41	10	5365-00-543-3615	72582	5574120
41	11	5340-00-612-3134	72582	5574123
41	12	5330-00-612-3123	30379	5574126
41	13	5340-01-024-6099	70040	0F209
41	14	5360-00-619-8198	70040	5573736
41	15	4820-00-849-1220	96906	MS35782-5
41	16	4730-00-010-3885	72582	8924517
41	17	5310-00-080-6004	96906	MS27183-14
41	18	5310-00-637-9541	96906	MS35338-46
41	19	5310-01-156-7704	96906	MS16286-3
41	20	2910-00-884-1207	72582	5575824
41	20	2910-00-050-9838	70040	6436075
41	21	5306-00-080-7294	70040	0F592
41	22	2940-00-745-7730	70040	T552
41	23	4330-00-849-2672	30379	6436253
41	23	2910-00-050-9879	70040	6436746
41	24	2910-00-922-2424	70040	5575893
41	25	4820-00-849-1220	96906	MS35782-5
42	1	4730-00-186-7784	88044	AN911-2D
42	2	4730-00-287-3700	88044	AN917-2D
42	3	5930-00-771-8119	19207	10874979
42	4	5365-01-315-8396	96906	MS18229-03CR
42	4	4730-00-018-9566	15434	S911B
42	5	4720-00-728-3220	19207	10942709-3
42	6	4730-00-277-8274	19207	11660814-2
42	7	5305-00-725-2317	80204	B1821BH038C150N
42	7	5305-00-725-2317	96906	MS90728-64
42	8	4720-00-728-2042	19207	10942653
42	9	4720-00-089-2136	19207	10942709-1
42	10	5310-00-282-7818	88044	AN924-5
42	11	5310-00-809-5998	96906	MS27183-18
42	12	4720-00-999-2384	19207	10942651
42	13	4730-00-800-2828	19207	10865913
42	14	5330-00-166-1062	81349	M83248-1-113
42	15	4730-00-903-7204	81348	WW-P-471-BDQBDC
42	15	4730-00-903-7204	81348	WW-P-471-BDQBDC
42	16	4730-00-904-8104	19207	8738141
42	17	5330-00-166-1062	81349	M83248-1-113
42	18	4720-01-196-4888	19207	10942653-2
42	19	7690-00-014-0643	19207	11589303
42	20	5305-00-068-0511	80204	B1821I3H038C125N
42	21	4730-00-221-2137	96906	MS20913-2S
42	22	5310-00-087-4652	96906	MS51922-17
42	23	2990-01-060-9527	19207	12253563
42	23	4330-01-205-5985	19207	12313988
42	24	5305-00-915-8087	96906	MS18154-113
42	25	5310-00-194-1483	28527	107617
42	3A	5310-00-184-8974	96906	MS9320-12
43	1	5305-00-068-0511	80204	B1821BH038C125N
43	2	5310-00-080-6004	96906	MS27183-14
43	3	5340-01-016-0432	72582	5145429

SECTION IV

TM 9-2350-261-24P
CROSS REFERENCE INDEXES
FIGURE AND ITEM NUMBER INDEX

FIGURE	ITEM	STOCK NUMBER	CAGE	PART NUMBER
43	4	5305-00-930-3253	72582	5136323
43	5	5310-00-780-8116	72582	5131913
43	6	4730-00-196-2055	96906	MS51953-258
43	7	4730-00-849-2737	72582	5114049
43	8	4720-00-278-4892	00624	2565-6
43	9	2815-00-841-9125	72582	5113214
43	10	4730-00-249-2029	29510	105417
43	11	4720-01-039-6516	72582	5147883
43	12	2990-01-039-6515	72582	5147858
43	13	5340-00-158-0417	72582	5109020
43	14	4720-01-127-6546	72582	5142470
43	15	5305-00-989-7435	96906	MS35207-264
43	16	5310-00-045-3296	96906	MS35338-43
43	17	5310-00-637-9541	96906	MS35338-46
43	18	5305-00-543-2866	80204	B1821BH038C250N
43	19	5340-00-234-6028	72582	5132519
43	20	4810-00-974-7605	81978	X2628J
43	21	4730-00-415-3172	79470	9995252-2
43	22	4730-01-157-6224	72582	8924161
43	23	6150-01-016-0434	72582	5145566
43	24	5306-00-226-4828	80204	B1821BH031C113N
43	25	5310-00-737-5429	02978	520275
43	26	4720-00-481-9390	01276	1525-4
43	27	2920-01-016-0428	72582	5142056
43	28	5340-01-127-7904	72582	5136207
43	29	5310-00-732-0558	96906	MS51967-8
43	30	4730-01-187-6671	72582	8925032
43	31	4710-01-016-0433	72582	5145565
43	32	4730-00-446-2584	72582	5189294
43	33	5340-00-720-6213	24617	140582
43	34	5305-00-071-1787	80204	B1821BH044C113N
43	35	5310-00-209-0965	96906	MS35338-47
43	36	5310-00-809-4085	96906	MS27183-16
44	1	5330-00-689-8265	72582	5109496
44	2	5330-00-403-0024	72582	5109517
44	3	2910-00-169-2829	72582	5144367
44	4	2910-00-423-0941	72582	5232650
44	5	2815-00-462-3715	72582	5144325
44	6	4520-00-164-1323	72582	5611416
44	7	5310-00-737-5429	02978	520275
44	8	5305-01-140-9118	80207	61821BH031C088N
45	1	4730-01-157-6224	72582	8924161
45	2	2910-00-103-4550	72582	5142748
45	3	4730-00-640-1051	79470	W400X5
45	4	4730-00-446-2584	72582	5189294
45	5	2540-01-105-3037	72582	8921167
45	6	2590-01-016-0429	72582	5145223
45	7	2590-01-016-0430	72582	5145427
45	8	2920-00-770-1641	50148	305001
45	9	5340-01-016-0431	72582	5145428
45	10	5310-00-809-4061	96906	MS27183-15
45	11	5306-01-015-5413	72582	5148932
45	12	4820-00-152-6195	72582	5145461
45	13		56161	10504962
46	1	5305-00-989-7434	96906	MS35207-263
46	2	5340-01-066-5075	96906	MS21919WG4
46	3	5305-00-993-1848	96906	MS35207-265
46	4	3040-00-884-7726	19207	10866049
46	5	5305-00-719-5342	96906	MS51963-34
46	6	5315-00-718-4761	19207	10932820
46	7	5315-00-839-5820	96906	MS24665-134
46	8	2990-01-087-1085	19207	11589520-5
46	9	2590-00-700-8026	19207	11589520-1

SECTION IV

TM 9-2350-261-24P
CROSS REFERENCE INDEXES
FIGURE AND ITEM NUMBER INDEX

FIGURE	ITEM	STOCK NUMBER	CAGE	PART NUMBER
46	10	7690-01-077-1834	19207	12253406
46	11	5305-00-989-7435	96906	MS5207-264
46	12	5305-00-984-6211	96906	MS35206-264
46	13	5310-00-576-5752	96906	MS35333-39
46	14	5325-00-276-6073	96906	MS35489-96
46	15	5305-00-984-6210	96906	MS35206-263
46	16	5340-00-933-6948	19207	10865767
46	17	5310-00-877-5797	96906	MS21044N3
46	18	5310-00-809-8546	96906	MS27183-8
46	19	5310-00-902-6676	96906	MS21083N3
46	20	5340-00-197-1750	19207	11660779
46	21	5310-00-809-3078	96906	MS27183-11
46	22	7690-00-014-0520	19207	10933083
46	23	5310-00-809-4058	96906	MS27183-10
46	24	5340-00-901-8652	19207	10890396
46	25	5315-00-086-6627	19207	10861665
46	10A	5315-00-839-2325	96906	MS24665-132
47	1	5310-00-891-1709	96906	MS35691-9
47	2	5310-00-902-6676	96906	MS21083N3
47	3	5305-00-995-3440	96906	MS35207-270
47	4	5305-00-724-5833	96906	MS51963-86
47	5	2590-00-999-2117	19207	10907504
47	6	5360-00-438-1813	19207	11647134
47	7	3110-00-198-1050	96906	MS19060-4814
47	8	5360-00-080-2286	19207	10915182
47	9	2540-00-781-8072	19207	10942754
47	10	2540-00-999-2344	19207	10932839
47	11	5315-00-842-3044	96906	MS24665-283
47	12	5315-00-081-7028	96906	MS20392-5C17
47	13	5315-00-825-8353	96906	MS20392-5C29
47	14	5340-00-781-8152	19207	10886716
47	15	2540-00-999-1976	19207	10886715
47	16	5315-00-842-3153	96906	MS35810-37
47	17	5315-00-839-5822	96906	111824665-353
47	18	5310-00-838-1702	96906	MS35691-57
47	19	2540-00-781-8081	19207	10874759
47	20	5320-00-855-7392	96906	MS20613-4P7
47	21	5310-00-004-7098	19207	7613130
47	22		19207	10861651
47	23	5305-00-787-2204	19207	10874758
47	24	5310-00-080-6004	96906	MS27183-14
47	25	5305-00-939-9204	96906	111890725-187
47	26	5310-00-823-8803	96906	MS27183-21
48	1	5315-00-616-5514	96906	MS35756-6
48	2	2590-00-999-2339	19207	10932984
48	3	5305-00-821-3869	80204	B1821BH038C175N
48	3	5305-00-821-3869	96906	MS90728-65
48	4	5305-00-225-9091	96906	MS90726-36
48	5	3040-00-999-2338	19207	10932811-2
48	6	3120-00-679-9273	19207	10861604
48	7	5310-00-853-9335	96906	MS35691-13
48	8	5310-00-984-3806	96906	MS51922-9
48	9	3040-00-999-2319	19207	10942862
48	10	3040-00-570-3960	19207	10932840
48	11	5306-00-226-4830	80204	B1821BH031C138N
48	11	5306-00-226-4830	96906	MS90728-37
48	12	5310-00-660-3381	96906	MS21083N5
48	13	5310-00-081-4219	96906	MS27183-12
48	14	3040-01-105-7166	19207	12269089
48	15	5306-00-225-9089	96906	MS90726-34
48	16	3040-01-379-3727	19207	12382120
48	17	5315-00-761-1680	96906	MS20066-80
48	18	3040-01-108-1093	19207	12269090

SECTION IV

TM 9-2350-261-24P
CROSS REFERENCE INDEXES
FIGURE AND ITEM NUMBER INDEX

FIGURE	ITEM	STOCK NUMBER	CAGE	PART NUMBER
48	19	5310-00-724-5688	19207	10917769
48	20	5305-00-915-8087	96906	MS18154-113
48	21	5305-00-068-0515	96906	MS90727-8
48	22	5310-01-069-6345	96906	MS51866-18
48	23	2590-00-299-0761	19207	10932844
48	24	5310-00-087-4652	96906	MS51922-17
48	25	5310-00-660-3381	96906	MS21083N5
48	26	5360-00-101-5596	19207	10907805
48	27	3040-01-059-4297	19207	12253192
48	28		80204	81821BH031F138N
49	1		19207	10932850
49	2	5310-00-877-5797	96906	MS21044N3
49	3	5305-00-989-7435	96906	MS35207-264
49	4		19207	12382129
49	5	2590-00-105-2739	19207	10932851
49	6	3040-01-105-7167	19207	12269178
49	7	5315-00-058-7076	19207	10932855
49	8	3040-01-086-3250	19207	12269213
49	9	5310-01-203-2314	19204	10910174-44
49	10	5315-00-816-1794	89749	IF316
49	10	5315-00-816-1794	24617	103374
49	11	5360-00-587-5247	19207	10932832
49	12	5310-00-080-6004	96906	MS27183-14
49	13	5315-00-842-3044	96906	MS24665-283
49	13	5315-00-842-3044	96906	MS24665-283
49	14	5306-00-226-4830	80204	B1821BH031C138N
49	15	5310-00-984-3806	96906	MS51922-9
49	16	5340-01-086-3243	19207	12269180
49	17	3040-00-999-2336	19207	10932811-4
49	18	5310-00-853-9335	96906	MS35691-13
49	19	3120-00-679-9273	19207	HE5-101
49	20	5306-00-226-4824	80204	B1821BH031C125N
50	1	5315-00-107-9041	19207	11647192
50	2	2990-00-029-0529	19207	11647193
50	3	5315-00-234-1863	96906	MS24666-300
50	4	4140-01-060-2960	19207	12253581
50	5	5305-01-010-2362	96906	MS18154-59
50	6	5310-00-493-7432	80064	1281976
50	7	5305-00-959-2723	96906	MS35190-319
50	8	2990-01-060-2567	19207	12253565
50	9	5305-00-269-3238	96906	MS90727-62
50	10	5310-00-080-6004	96906	MS27183-14
50	11	5310-00-297-8380	96906	MS20500-624
50	12	2990-01-070-6278	19207	12253633
50	13	5340-00-693-2433	00624	24503-300
50	14	2990-01-060-2569	19207	12253533
50	15	2990-01-197-8316	19207	12313099
50	16	5315-00-839-5822	96906	MS24665-353
50	17	5310-00-595-7237	96906	MS35333-42
50	18	5340-01-060-2961	19207	12253538
50	19	5315-00-057-4504	96906	MS20392-9C63
51	1	2540-00-057-1657	19207	10908129
51	2	4030-00-270-5436	96906	MS87006-3
51	3		80205	NAS1455B1-6000
51	4	5310-00-080-6004	96906	MS27183-14
51	5	5305-00-942-2196	96906	MS18154-60
51	6	5310-00-595-7237	96906	MS35333-42
51	7	5340-01-259-4432	19207	12354874
51	8	2590-01-062-1475	19207	12253661
51	9	5330-01-060-2538	19207	12253528
51	10	2930-01-060-0967	19207	12253522
51	11	2930-01-061-4294	19207	11669369
51	12	5340-01-069-6938	19207	12253503

SECTION IV

TM 9-2350-261-24P
CROSS REFERENCE INDEXES
FIGURE AND ITEM NUMBER INDEX

FIGURE	ITEM	STOCK NUMBER	CAGE	PART NUMBER
51	13		19207	12253503-4
51	14		19207	12253503-5
51	15	5320-00-242-1578	96906	MS20470A6-8
51	16		19207	12253503-6
51	17		19207	12253503-7
51	18		19207	12253503-B
51	19	5340-00-872-5996	19207	7532454
51	20	5305-00-984-7351	96906	MS35191-275
51	21	5310-00-014-5850	96906	MS27183-42
51	22	5310-00-902-6676	96906	MS21083N3
51	23	9390-00-142-6414	19207	10932464
51	24	5340-00-971-5013	19207	10920592
51	25	5340-01-060-2494	19207	12253516
51	26	5310-00-167-0768	88044	AN970-6
51	27	5305-00-782-9489	80204	B1821BH038C200N
51	28	5305-00-269-3238	96906	MS90727-62
51	29	5310-00-950-0039	96906	MS21044N6
51	30	5305-00-115-9526	80204	81821BH038C075D
52	1		19207	12253513-3
52	2	4730-00-908-3195	96906	MS35842-10
52	3	4730-00-080-7043	96906	MS24522-4
52	4	4730-00-908-3193	96906	MS35842-12
52	5		19207	12253513-1
52	6	5330-00-058-9263	19207	10932933
52	7	4730-01-060-9526	19207	12253525
52	8	5310-00-655-9667	19207	10861663
52	9	5305-00-071-2058	80204	B1821BH044C225N
52	10		19207	12253513-2
52	11	4710-01-069-9256	19207	12253562
52	12	4730-01-066-0709	19207	12253501
52	13	5305-00-071-1788	80204	B1821BH044C125N
52	14	4710-01-062-0862	19207	12253420
52	15	5340-00-286-9418	96906	MS21919WDG16
52	16	4730-00-908-6292	96906	MS35842-14
52	17	4730-01-301-4254	96906	MS24522-12
53	1	4730-00-702-2847	96906	MS24518-4
53	2	4730-00-908-6292	96906	MS35842-14
53	3	5640-01-062-0854	19207	12253670
53	4	4710-01-087-1104	19207	12269186
53	5		19207	12253513-2
53	6	4730-01-060-2485	19207	12253520
53	7	5310-00-655-9667	19207	10861663
53	8	5305-00-071-2058	80204	B1821BH044C225N
53	9	5330-00-058-9263	19207	10932933
53	10	5330-00-941-8686	19207	10949352
53	11	4730-01-086-3108	19207	12269184
53	12	4820-00-845-1096	96906	MS35783-2
53	13	5310-00-655-9668	19207	10863380
53	14	5305-00-068-0511	80204	B1821BH038C125N
53	15	4730-00-080-7042	96906	MS24519-4
53	16	4730-00-908-3195	96906	MS35842-10
53	17		19207	12253513-5
53	18		19207	12253513-4
53	19	5310-00-088-1251	96906	MS51922-1
53	20	5310-00-809-4058	96906	MS27183-10
53	21	5340-01-060-2490	19207	12253687
53	22	5305-00-988-1727	96906	M/1335206-283
53	23	5305-00-995-3444	96906	MS35207-266
53	24	5340-00-050-6866	96906	MS21919WG40
53	25	5310-00-877-5797	96906	MS21044N3
53	26	5310-00-014-5850	96906	MS27183-42
53	27	4730-00-223-7074	88044	AN912-2D
54	1	2930-00-152-9855	72582	5135713

SECTION IV

TM 9-2350-261-24P
CROSS REFERENCE INDEXES
FIGURE AND ITEM NUMBER INDEX

FIGURE	ITEM	STOCK NUMBER	CAGE	PART NUMBER
54	2	5305-00-821-3869	80204	B1821BH038C175N
54	3	5310-00-637-9541	96906	MS35338-46
54	4	5310-00-080-6004	96906	MS27183-14
54	5	4730-00-470-1791	72582	5109549
54	6	4730-01-125-9989	72582	23505048
54	7		72582	8921827
54	8	2930-00-909-5950	72582	5109680
54	9	5305-00-990-8632	80204	B1821BH038C375N
54	10	4730-00-289-3141	11083	IK6717
54	11	4720-01-056-0097	72582	5104839
54	12	4820-00-210-0274	24617	134519
54	13	5330-00-055-1584	72582	5116242
54	14	2930-01-249-6859	72582	23501592
54	15	5305-00-638-8920	80204	B1821BH038C225N
54	16	4730-01-210-4252	72582	8923916
54	17	4730-00-010-3885	72582	8924517
54	18	5330-00-246-6380	58312	389643-00
54	19	6620-00-736-8490	72582	5106240
54	20	5330-00-781-7117	72582	5117786
55	1	3030-00-537-1531	96906	MS51065RP37-2
55	1	3030-01-301-8013	72582	5133177
55	2	3020-00-034-1874	72582	5139237
55	3	2930-00-127-2518	72582	5104392
55	4	5306-00-226-4826	80204	B1821BH038C088N
55	5	5310-00-407-9566	96906	MS35338-45
55	6	5310-00-081-4219	96906	MS27183-12
55	7	5330-00-235-4885	72582	5133107
55	8	5305-00-983-5347	96906	MS16997-79
55	9	5305-00-152-6326	80204	B1821BH038C275D
55	10	5310-00-080-6004	96906	MS27183-14
56	1	5306-01-062-0850	19207	12253628
56	2	5365-00-804-2769	96906	MS16625-1156
56	3	3110-00436-7329	23040	C7AF10A303A
56	4	5365-00-410-4614	19207	11633398
56	5	3020-01-060-2549	19207	12253519-2
56	6	2930-01-060-2487	19207	12253586
56	7	5315-00-839-5822	96906	MS24665-353
56	8	5315-00-904-2816	96906	MS20392-9C43
56	9	5310-00-925-9642	96906	MS21083N10
56	10	5310-00-823-8803	96906	MS27183-21
56	11	5340-01-060-2565	19207	12253530
56	12	5310-00-851-2677	96906	MS35691-49
56	13	5310-00-999-1991	19207	10875063
56	14	5360-01-070-1265	19207	12253505
56	15	2990-01-128-0088	19207	12269454
56	16	7690-01-079-4801	19207	12253542
56	17	5315-00-059-3530	19207	10932292
56	18	5315-00-187-9550	96906	MS24665-419
56	19	3040-00-678-8440	19207	10942813
56	20	3020-01-060-2548	19207	12268684
56	21	3040-01-129-0276	19207	12269434
56	22	5315-00-019-0777	96906	MS24665-291
57	1	5305-00-782-9489	80204	B1821BH038C200N
57	2	5310-00-987-1294	19200	10910174-16
57	3	2930-01-107-9902	19207	12253584
57	4	5315-00-682-1811	96906	MS20066-191
57	5		19207	12253531
57	6	3020-01-060-2546	19207	12253531-2
57	7	5310-00-950-0039	96906	MS21044N6
57	8	5305-00-269-3242	96906	MS90727-66
57	9	3030-01-065-6264	24161	11669505-1
58	1	5310-00-443-5096	19207	11646725
58	2	5310-01-049-2779	19207	12253195

SECTION IV

TM 9-2350-261-24P
CROSS REFERENCE INDEXES
FIGURE AND ITEM NUMBER INDEX

FIGURE	ITEM	STOCK NUMBER	CAGE	PART NUMBER
58	3	7690-00-014-0788	19207	8756944
58	4	5330-00-714-6129	19207	10875193
58	5	3040-00-708-8144	19207	10866089
58	6	3130-00-443-4826	19207	8756933
58	7	5365-00-803-7303	96906	MS16624-1075
58	8	3110-00-950-4758	19207	10863322
58	9	5305-00-068-0511	80204	B1821BH038C125N
58	10	5310-00-655-9668	19207	10863380
58	11	5310-00-087-4652	96906	MS51922-17
58	12	5310-00-080-6004	96906	MS27183-14
58	13	5305-00-269-3217	96906	MS90725-67
58	14	5315-00-814-9424	96906	MS20066-171
58	15	2990-00-712-1280	19207	10863320
58	16	4140-01-111-2267	19207	12269363
58	17	5310-00-080-6004	96906	MS27183-14
58	18	5305-00-725-2317	80204	B1821BH038C150N
58	18	5305-00-725-2317	80204	B1821BH038C150N
58	19	5310-00-014-5850	96906	MS27183-42
58	20	5305-00-989-7434	96906	M/1835207-263
58	21	5310-00-576-5752	96906	MS35333-39
58	22	5340-01-062-0866	19207	12253580
58	22	5340-01-228-0697	58163	25601-1
58	23		80212	F90770
58	23		80212	25594-1
58	23		80212	4196967-1
58	24	5305-00-990-8632	80204	B1821BH038C375N
58	25		80212	F90768
58	25		80212	25591-1
58	25	2920-01-355-3986	80212	4202185-1
58	26		80212	F90771
58	26		80212	25609-1
58	26		80212	4202215
58	27	5310-00-087-4652	96906	MS51922-17
59	1	5365-00-992-9265	19207	10863491
59	2	5310-00-809-4058	96906	MS27183-10
59	3	5305-00-068-0508	80204	B1821BH025C075N
59	4	6680-00-678-6153	19207	8756947
59	5		96906	MS28775-126
59	6	2835-01-126-4063	24617	444625
60	1	2920-01-162-7002	19207	10932930-1
60	2	5305-00-709-8540	96906	MS90727-90
60	3	2920-00-782-1955	35510	A0012184 AC
60	4	5315-00-012-4553	96906	MS35756-17
60	5	5310-00-167-0826	88044	AN960-1216
60	6	5310-00-939-0783	96906	MS21083N12
60	7	3020-01-210-8826	19207	12349501
60	8	3120-01-125-2642	19207	11669599
60	9	3020-01-125-2637	19207	12268987
60	10	5310-00-865-9513	19207	10910174-1
60	11	5305-00-071-2509	80204	B1821BH025C150N
60	12	3030-01-065-6265	24161	11669505-2
60	13	5340-00-256-3454	19207	11647184-1
60	14	5310-00-834-8734	96906	MS35691-37
60	15	5306-00-058-7075	19207	10932935-1
60	16	5305-00-821-3869	80204	B1821BH038C175N
60	17	5310-00-081-4219	96906	MS27183-12
60	18	5310-00-167-0721	96906	MS35333-41
60	19	5306-00-226-4834	96906	MS90728-41
60	20	5310-00-655-9669	19207	8756978
60	21	2920-01-060-2488	19207	12253535
60	22	5310-00-087-4652	96906	MS51922-17
60	23	5310-00-057-7080	96906	MS51922-29
60	24	5310-00-809-4085	96906	MS27183-16

SECTION IV

TM 9-2350-261-24P
CROSS REFERENCE INDEXES
FIGURE AND ITEM NUMBER INDEX

FIGURE	ITEM	STOCK NUMBER	CAGE	PART NUMBER
60	25	5305-00-725-2317	80204	B1821BH038C150N
60	26	5305-00-709-8531	96906	MS90727-93
60	27	5365-00-999-1987	19207	10863405
60	28	5306-00-058-7085	19207	10932935-2
60	29	5340-00-999-2125	19207	10932941
61	1	5305-00-709-8540	96906	MS90727-90
61	2	2920-01-298-8072	76761	N1205
61	2	2920-01-301-6846	19207	1G00010
61	2	2920-01-147-1575	35510	2260AC
61	3	5315-00-616-5529	96906	MS35756-16
61	4	5310-00-087-4652	96906	MS51922-17
61	5	3020-01-146-8942	19207	12314043
61	6		19207	12313985
61	7		19207	12313984
61	8	5305-00-978-9359	96906	MS16997-49
61	9	3030-01-147-1565	20796	12320976
61	10	5340-01-210-8816	19207	12313978
61	11	5310-00-834-8734	96906	MS35691-37
61	12	5340-01-209-1669	19207	12313976-1
61	13	5305-00-821-3869	80204	B1821BH038C175N
61	14	5306-00-226-4834	96906	MS90728-41
61	15	5310-00-167-0721	96906	MS35333-41
61	16	5310-00-081-4219	96906	MS27183-12
61	17	5310-00-493-7432	80064	1281976
61	18	5340-01-205-5984	19207	12313980
61	19	5310-00-728-9957	19200	10910174-22
61	20	5340-01-146-9006	19207	12313983
61	21	5310-00-994-1006	96906	MS51943-38
61	22	5310-00-809-4085	96906	MS27183-16
61	23	5310-00-057-7080	96906	MS51922-29
61	24	5305-00-068-0511	80204	B1821BH038C125N
61	25	5305-00-782-9489	80204	B1821BH038C200N
61	26	5365-00-999-1987	19207	10863405
61	27	5340-01-209-1670	19207	12313976-2
62	1	2920-00-900-7993	19207	10947439
62	1	2920-01-300-3737	19207	12358708
62	2		19207	10886459-1
62	3	5310-00-550-1130	96906	MS35333-40
62	4	5310-00-761-6882	96906	MS51967-2
62	5	5305-00-068-7837	80204	B1821BH025C063N
62	6	5310-00-067-6357	96906	MS45904-69
62	7	5340-00-109-4309	19207	11633594
62	8	5305-00-989-7435	96906	MS35207-264
62	9	5310-00-080-9786	96906	MS45904-60
63	1	2920-01-188-7438	33510	M001-7264MD
63	2	5305-00-990-6444	96906	MS35207-261
63	3	5306-00-064-5356	24617	9418228
63	4	5310-00-820-6653	96906	MS35338-50
64	1	5306-00-225-8495	96906	MS90725-30
64	2	5310-00-167-0721	96906	MS35333-41
64	3		19207	10942860-1
64	4	5940-00-115-2683	96906	MS20659-151
64	5	5940-00-115-5001	96906	MS20659-135
64	6		19207	10942860
64	7	5940-00-115-5001	96906	MS20659-135
64	8	5940-00-115-2684	96906	MS20659-118
64	9	5310-00-087-4652	96906	MS51922-17
64	10	5310-00-080-6004	96906	MS27183-14
64	10	5310-00-080-6004	96906	MS27183-14
64	11	5305-00-068-0511	80204	B1821BH038C125N
64	12	6150-01-146-8956	19207	12320974
64	13	5940-00-115-0776	96906	MS20659-114
64	14	5340-00-664-3115	19207	8376679

TM 9-2350-261-24P
CROSS REFERENCE INDEXES
FIGURE AND ITEM NUMBER INDEX

FIGURE	ITEM	STOCK NUMBER	CAGE	PART NUMBER
65		5945-00-144-8073	18776	10290523
65	2	5310-00-572-0741	19207	8704692
65	3	5305-00-225-3843	96906	MS90728-8
65	4	2920-01-059-0080	19207	12253171
65	5	5999-00-057-2929	96906	MS27148-2
65	6	5310-00-833-8567	19207	8338567
65	7	5935-00-572-9180	19207	8338566
65	8		19207	12253170
65	9	5935-00-833-8561	19207	8338561
65	10	5970-00-833-8562	19207	8338562
65	11	5940-00-399-6676	19207	8338564
65	12	4730-00-908-3193	96906	MS35842-12
66	1	5306-00-226-4822	80204	81821BH031C050N
66	2	5310-00-167-0721	96906	MS35333-41
66	3	5310-00-889-2527	96906	MS45904-72
66	4	2510-00-782-1177	19207	10933048
66	4	2510-01-070-9501	19207	12268798
66	5	2590-00-695-9076	19207	8338569
66	6	5310-00-298-8903	19207	8338570
66	7	5940-00-399-6676	19207	8338564
66	8	5999-00-925-6495	96906	MS27148-1
66	9	5310-00-595-7044	19207	8338573
66	10	5935-00-695-9077	19207	8338572
66	11	5306-00-226-4823	80204	B1821BH031C056N
66	12	5310-00-728-2044	96906	MS45904-73
66	13		19207	8756715
66	14	5940-00-705-6710	19207	7056710
66	15	5340-00-836-5167	19207	10890210
66	16	2540-00-782-2060	19207	8763488
66	17	5310-00-984-3806	96906	MS51922-9
66	18	5310-00-081-4219	96906	MS27183-12
66	19	5306-00-226-4824	80204	B1821BH031C125N
66	20	2540-00-808-3096	19207	8763498
66	21	5340-00-999-2114	19207	10915186
66	22	5310-00-088-1251	96906	MS51922-1
66	23	5340-00-999-2115	19207	10915185
66	24	5310-00-809-4058	96906	MS27183-10
66	24	5310-00-809-3078	96906	MS27183-11
66	25	5305-00-071-2241	96906	MS90725-10
67	1	5930-00-307-8856	96906	MS51113-1
67	2	5930-00-548-8046	81349	7954899
67	3	5930-01-204-4458	00099	ST-84Y
67	4	5930-00-296-6319	96906	MS39061-2
67	5	5310-00-559-0070	96906	MS35333-38
67	6	5305-00-984-6191	96906	MS35206-243
67	7	6210-00-699-9458	19207	8376500
67	8	6240-00-266-9940	96906	MS25231-1829
67	9	5330-00-297-6329	19207	7358626
67	10	6210-00-337-7345	19207	7358621
67	11	6210-00-699-9457	19207	8376499
67	12	6240-00-266-9940	96906	MS25231-1829
67	13	5330-00-297-6329	19207	7358626
67	14	6210-00-299-5564	19207	7358622
67	15	5305-00-984-6193	96906	MS35206-245
67	16	5305-00-993-1848	96908	MS35207-265
68	1	5305-00-984-6193	96906	MS35206-245
68	1	5305-00-984-6193	96906	MS35206-245
68	2	5310-00-559-0070	96906	MS35333-38
68	2	5310-00-559-0070	96906	MS35333-38
68	3		19207	12382436
68	4	5930-00-296-6318	96906	MS39061-1
68	5	5930-00-577-8841	96906	MS39061-7
68	5	5930-00-577-8841	96906	MS39061-7

SECTION IV

TM 9-2350-261-24P
CROSS REFERENCE INDEXES
FIGURE AND ITEM NUMBER INDEX

FIGURE	ITEM	STOCK NUMBER	CAGE	PART NUMBER
68	6	6625-01-086-9580	96906	MS24532-2 REV G
68	7	5310-00-811-3494	96906	MS21044N08
68	8	5925-00-026-4767	81349	M13516-1-1
68	9	6680-00-933-3600	96906	MS24544-2
68	10		19207	10933025
68	10		19207	12268796
68	11	6625-00-936-2139	96906	MS24543-2
68	12	5305-00-984-6196	96906	MS35206-248
69	1		19207	12268805
69	2	5940-00-399-6676	19207	8338564
69	3	5970-00-833-8562	19207	8338562
69	4	5935-00-399-6673	19207	7982401
69	5	6150-01-079-9997	19207	12253361
69	6		81349	M13486-1-5
69	7	5940-00-399-6676	19207	8338564
69	8	5970-00-833-8562	19207	8338562
69	9	5935-00-833-8561	19207	8338561
69	10	5935-00-572-9180	19207	8338566
69	11	5310-00-833-8567	19207	8338567
69	12	5999-00-057-2929	96906	MS27148-2
69	13	5935-00-399-6673	19207	7982401
69	14	2590-01-079-9998	19207	12253352
69	15	5940-00-143-4777	96906	MS25036-157
69	16	5325-00-543-2902	96906	MS35489-134
69	17		81349	M13486-1-7
69	18		81349	M13486-1-5
69	19	5935-00-833-8561	19207	8338561
69	20	5970-00-833-8562	19207	8338562
69	21	5940-00-399-6676	19207	8338564
70	1	7690-01-232-8120	19207	12349597
70	2		19207	12313107-1
70	3	5940-00-115-2684	96906	MS20659-118
70	4		19207	12313107-2
70	5	5940-00-115-2684	96906	MS20659-118
70	6	5325-00-276-6091	96906	MS35489-19
70	6	5325-00-276-6091	96906	MS35489-19
70	7	7690-01-038-5701	19207	12253112
70	8	5305-00-993-1848	96906	MS35207-265
70	8	5305-00-770-6715	19207	7706715
70	9	5310-00-809-8546	96906	MS27183-8
70	10	5310-00-877-5797	96906	MS21044N3
70	11	5305-00-543-2419	80204	B1821BH038C113N
70	12	6150-01-038-5635	19207	12253111
70	13	5310-00-087-4652	96906	MS51922-17
70	14	6110-00-782-1174	19207	10950254
70	14	6110-01-167-1809	19207	12313109
70	15	5930-00-930-5016	81349	M13625/2-1
70	16	5310-00-088-1251	96906	MS51922-1
70	16	5310-00-061-4650	96906	MS51943-31
70	17	5999-00-057-2929	96906	MS27148-2
70	18	5310-00-833-8567	19207	8338567
70	19	5935-00-572-9180	19207	8338566
70	20	6250-00-563-4462	19207	8376359
70	21	5999-00-797-6648	19207	7976648
70	22		19207	7748770
70	23	5325-00-174-5317	96906	MS35489-4
70	24	5310-00-579-0079	96906	MS35333-37
70	25	5305-00-984-4988	96906	MS35206-228
70	26	5305-00-889-3000	96906	MS35206-230
70	27	5935-00-865-7665	19207	7388347
70	28	5305-00-225-3843	80204	81821BH025C100N
70	29	9905-00-602-5775	19207	8341861
70	30	5310-00-081-8087	96906	MS21044N06

TM 9-2350-261-24P
CROSS REFERENCE INDEXES
FIGURE AND ITEM NUMBER INDEX

FIGURE	ITEM	STOCK NUMBER	CAGE	PART NUMBER
70	31	6150-00-930-2335	19207	10950252
70	32	5940-00-115-5006	96906	MS25036-133
70	33		81349	M13486-1-14
70	34	5325-00-276-6091	96906	MS35489-19
71	1	5975-00-080-7575	19207	10886373
71	2	6150-01-126-3527	19207	12269036
71	3	5940-00-115-2684	96906	MS20659-118
71	4		81349	M13486-1-14
71	5	5325-00-276-6091	96906	MS35489-19
71	6	5935-00-295-6403	19207	7321299
71	7	5305-00-225-3843	80204	B1821BH025C100N
71	8	5310-00-061-4650	96906	MS51943-31
72	1		19207	12313108
72	2	5935-01-059-0117	19207	11674728
72	3	5305-00-269-3233	96906	M/1890727-57
72	4	5310-00-637-9541	96906	MS35338-46
72	5	5970-01-044-8391	19207	11674730
72	6	5330-01-059-4286	19207	11674729
72	7	5340-01-059-0114	19207	11675004
72	8	5935-01-044-8382	19207	11682345
72	9	5305-00-989-7435	96906	MS35207-264
72	10	5310-00-014-5850	96906	MS27183-42
72	11	5310-00-902-6676	96906	MS21083N3
73	1	2510-00-004-6850	19207	10917820
73	2	5310-00-061-4650	96906	MS51943-31
73	3	5930-00-930-5016	81349	M13625/2-1
73	4	6250-00-563-4462	19207	8376359
73	5		19207	7748770
73	6	5999-00-797-6648	19207	7976648
73	7	5325-00-543-2902	96906	MS35489-134
73	8	5935-00-572-9180	19207	8338566
73	9	5310-00-833-8567	19207	8338567
73	10	5999-00-057-2929	96906	MS27148-2
73	11		19207	10917750
73	12	5935-00-865-7665	19207	7388347
73	13	5305-00-889-3000	96906	MS35206-230
73	14	9905-00-602-5775	19207	8341861
73	15	5305-00-068-0502	96906	MS90725-6
73	16	5305-00-984-6191	96906	MS35206-243
73	17	5305-00-984-6196	96906	MS35206-248
73	18	5310-00-811-3494	96906	MS21044N08
73	19	5925-00-026-4767	81349	M13516/1-1
73	20	5930-00-296-6318	96906	MS39061-1
73	21	5930-00-577-8841	96906	MS39061-7
73	22	5310-00-081-8087	96906	MS21044N06
73	23	5310-00-579-0079	96906	MS35333-37
73	24	5305-00-984-4988	96906	MS35206-228
73	25	7690-01-232-8120	19207	12349597
73	26	7690-01-038-5701	19207	12253112
73	27	5305-00-993-1848	96906	MS35207-265
73	28	5310-00-809-8546	96906	MS27183-8
73	29	5310-00-877-5797	96906	MS21044N3
73	30	5310-00-087-4652	96906	MS51922-17
73	31	6150-01-038-5635	19207	12253111
73	32	5305-00-543-2419	80204	B1821BH038C113N
74	1	2510-00-174-7716	19207	10907794
74	1	2510-00-782-2057	19207	11616325
74	2	6220-00-782-2058	19207	10907797
74	3	5310-00-088-1251	96906	MS51922-1
74	4	5340-00-930-1615	83324	CR108SB10
74	5	5340-00-133-9740	19207	10907798
74	6	6210-00-715-3839	19207	10875132
74	7	6210-00-299-5564	19207	7358622

TM 9-2350-261-24P
CROSS REFERENCE INDEXES
FIGURE AND ITEM NUMBER INDEX

FIGURE	ITEM	STOCK NUMBER	CAGE	PART NUMBER
74	8	5330-00-297-6329	19207	7358626
74	9	6240-00-266-9940	96906	MS25231-1829
74	10	5310-00-559-0070	96906	MS35333-38
74	10	5310-00-559-0070	96906	MS35333-38
74	11	5305-00-984-6191	96906	MS35206-243
74	11	5305-00-984-6191	96906	MS35206-243
74	12	6210-00-745-7649	49367	P400136-1
74	12	6210-00-745-7649	49367	P400136-1
74	13	6210-00-548-0504	19207	7358672
74	14	5330-00-297-6329	19207	7358626
74	15	6240-00-266-9940	96906	MS25231-1829
74	16	5340-00-999-2114	19207	10915186
74	17	5305-00-071-2509	80204	B1821BH025C150N
74	18	5310-00-809-3078	96906	MS27183-11
74	19	5305-00-127-3661	19207	8763389
74	20	6620-01-058-6018	19207	12253412
74	21	5930-01-204-4458	00099	ST-84Y
74	22	5340-00-999-2115	19207	10915185
74	23	5315-00-839-2325	96906	MS24665-132
74	23	5315-00-845-4232	96906	MS35810-32
74	24	5310-00-809-4058	96906	MS27183-10
74	25	5315-00-857-2480	96906	MS20392-3C21
74	25	5315-00-839-2325	96906	MS24665-132
74	25	5315-00-610-5729	96906	MS35810-2
75	1	6110-00-493-8952	19207	10950250
75	1	6110-00-493-8952	19207	10950250-1
75	1	6110-00-008-1766	19207	8756777
75	2	5310-00-061-1258	96906	MS45904-76
75	3	5305-00-115-9526	80204	B1821BH038C075D
75	3	5305-00-115-9526	80204	B1821BH038C075D
75	4	5305-00-267-8953	96906	MS90727-5
75	4	5305-00-267-8953	96906	MS90727-5
75	5	5310-00-889-2528	96906	MS45904-68
75	5	5310-00-889-2528	96906	MS45904-68
75	6	6150-00-770-9474	19207	8756776
75	7	5940-00-314-0548	19207	8340572
75	8	5305-00-942-2196	96906	MS18154-60
75	9	5330-00-542-3441	19207	8756389
75	10		19207	8756390-1
75	11	5310-00-167-0721	96906	MS35333-41
75	12	5306-00-226-4823	80204	81821BH031C056N
75	13	5325-00-276-6091	96906	MS35489-19
75	14	5340-00-453-9351	19207	11621624
75	15	5310-00-080-9786	96906	MS45904-60
75	16	5305-00-984-6210	96906	MS35206-263
76	1	5925-00-954-9289	81349	M1351611-3
76	2		00642	XH2688
76	3	5940-00-399-6676	19207	8338564
76	4	5310-00-298-8903	19207	8338570
76	5	2590-00-695-9076	19207	8338569
76	6	5940-00-705-6703	19207	7056703
76	7	5310-00-877-5797	96906	MS21044N3
76	8	5940-00-789-6525	19207	10865638
76	9	5925-00-709-9437	19207	7099437
76	10	5310-00-823-8804	96906	MS27183-9
76	11		19207	10861711
76	12	5940-00-399-6676	19207	8338564
76	13	5310-00-298-8903	19207	8338570
76	14	2590-00-695-9076	19207	8338569
76	15	5940-00-705-6703	19207	7056703
76	16	5305-00-995-3444	96906	MS35207-266
76	17	5305-00-993-1848	96906	MS35207-265
76	18	5305-00-984-6196	96906	MS35206-248

TM 9-2350-261-24P
CROSS REFERENCE INDEXES
FIGURE AND ITEM NUMBER INDEX

FIGURE	ITEM	STOCK NUMBER	CAGE	PART NUMBER
76	19	5310-00-811-3494	96906	MS21044N08
77	1	5340-00-453-9351	19207	11621624
77	2	5340-00-472-1956	19207	11621624-1
77	3	6110-01-229-3460	19207	12349589
77	3	6110-01-229-3460	19207	12349589
77	3		19207	12349589-1
77	4		19207	12349590
77	4		19207	12349590-1
77	5	5330-00-542-3441	19207	8756389
77	6	6110-01-249-1603	19207	12354708
77	7	6150-00-770-9474	19207	8756776
77	8	5310-00-889-2528	96906	MS45904-68
77	9	5305-00-267-8953	96906	MS90727-5
77	10	5310-00-061-1258	96906	MS45904-76
77	11	5305-00-068-0511	80204	B1821BH038C125N
77	12	5305-00-993-2459	96906	MS35207-283
77	13	5310-00-167-0766	88044	AN970-4
77	14	5325-00-276-6100	96906	MS35489-14
77	15	5310-00-877-5796	96906	MS21044N4
77	16	5310-00-167-0721	96906	MS35333-41
77	17	5306-00-226-4822	80204	B1821BH031C050N
77	18	5310-00-080-9786	96906	MS45904-60
77	19	5305-00-984-6210	96906	MS35206-263
78	1	5925-00-954-9289	81349	M13516/1-3
78	2		00642	XH2688
78	3	5940-00-399-6676	19207	8338564
78	4	5310-00-298-8903	19207	8338570
78	5	2590-00-695-9076	19207	8338569
78	6	5940-00-705-6703	19207	7056703
78	7		19207	10861711
78	8	5940-00-399-6676	19207	8338564
78	9	5310-00-298-8903	19207	8338570
78	10	2590-00-695-9076	19207	8338569
78	11	5940-00-705-6703	19207	7056703
78	12	5305-00-984-6196	96906	MS35206-248
78	12	5305-00-984-6211	96906	MS85206-264
78	13	5310-00-811-3494	96906	MS21044N08
79	1	6110-00-179-3002	19207	11634055
79	2	5305-00-068-0502	96906	MS90725-6
79	3	5310-00-550-1130	96906	MS35333-40
79	4		19207	11634068
79	5	5999-01-128-0205	19207	11634042
79	6		19207	11634051
79	7	5330-00-724-7902	96906	MS9068-013
79	8	5961-00-950-6570	81349	JAN1N3289R
79	9	5330-00-178-8327	19207	11634057
79	10	5305-00-984-6214	96906	MS35206-267
79	11	5310-00-576-5752	96906	MS35333-39
79	12	6110-01-128-0099	19207	11634047
79	13	5310-00-080-6004	96906	MS27183-14
79	14	5310-00-595-7237	96906	MS35333-42
79	15	5310-00-975-2075	96906	MS35691-21
79	16	5995-00-456-5869	19207	11634065
79	17	5940-00-114-1314	96906	MS20659-129
79	18	5940-00-557-4345	96906	MS25036-118
79	19		81349	M5086/2-8-9
79	20	5935-00-221-8620	96906	MS25043-20DA
79	21	5995-00-455-5846	19207	11646729
79	22		96906	MS27144-2
79	23	5940-00-399-6676	19207	8338564
79	24	5970-00-833-8562	19207	8338562
79	25	5975-00-660-5962	19207	8724494
79	26		81349	M16878115BJA0

TM 9-2350-261-24P
CROSS REFERENCE INDEXES
FIGURE AND ITEM NUMBER INDEX

FIGURE	ITEM	STOCK NUMBER	CAGE	PART NUMBER
79	27	5935-00-899-9361	96906	MS3181-14C
80	1	5310-00-073-0131	19207	7341617
80	2	5310-00-595-7237	96906	MS35333-42
80	3	5305-00-721-5492	96906	MS90728-57
80	4	5340-00-286-9418	96906	MS21919WDG16
80	5	5305-00-984-6210	96906	MS35206-263
80	6	5310-00-088-0551	96906	MS21044N04
80	7	5310-00-193-7577	96906	MS35333-36
80	8	5305-00-889-2999	96906	MS35206-217
80	9	5330-00-836-4355	96906	MS51007-7
80	10	5330-00-079-7839	96906	MS51007-4
80	11	5340-00-159-4555	19207	11634058
80	12	5310-00-809-8546	96906	MS27183-8
80	13	5305-00-993-1848	96906	MS35207-265
80	15	5310-00-080-9786	96906	MS45904-60
60	16	5325-00-184-9846	81349	C3030
80	17	5310-00-877-5797	96906	MS21044N3
80	18		96906	MS35490-7
80	19	5310-00-081-8087	96906	MS21044N06
80	20	5940-00-983-6045	19207	11647625
80	21	5940-00-782-1794	19207	11616915
80	22	5305-00-984-4992	96906	MS35206-232
60	23	5340-00-598-0146	96906	MS21919WDG6
80	24	5310-00-576-5752	96906	MS35333-39
81	1	5305-00-988-1724	96906	M/1835206-280
81	2	2590-00-735-4063	96906	MS53001-1
81	3	5310-00-209-0786	96906	MS35335-33
82	1	5930-00-798-8845	81349	MS75064-1
82	2	5305-00-993-1848	96906	MS35207-265
82	3	5310-00-823-8804	96906	MS27183-9
82	4	5310-00-833-8567	19207	8338567
82	5	5935-00-572-9180	19207	8338566
82	6	5310-01-069-2738	96906	MS51866-27
82	6	5310-00-170-0326	72962	42ND8-054
82	6	5310-00-930-9221	21450	592728
82	7	5340-00-134-1132	19207	10875181
82	8	5310-00-877-5797	96906	MS21044N3
82	9	5306-00-225-9088	96906	MS90726-33
82	10	5310-00-087-7493	96906	MS27183-13
83	1	5940-00-223-1439	19207	7995457
83	1	5940-00-223-1439	19207	7995457
83	2	5310-00-964-3414	19207	10917437
83	2	5310-00-964-3414	19207	10917437
83	3	5330-00-682-4458	96906	MS91608-1
83	3	5330-00-682-4458	96906	MS91608-1
83	4	5340-00-735-4326	19207	10866136
83	4	5340-00-735-4326	19207	10866136
83	5	5970-00-729-2211	19207	10666137
83	5	5970-00-729-2211	19207	10866137
83	6	5310-01-138-4717	96906	MS51866-8
83	6	5310-00-808-0975	72962	22ND8-02
83	6	5310-01-016-9648	21450	592558
83	7	5340-00-052-0059	19207	10917751
83	7	2590-00-962-8339	19207	8756288
83	8	5340-00-134-1131	19207	8756251
83	9	5305-00-993-1848	96906	MS35207-265
84	1	6130-01-017-9496	81349	M62071/1-1
84	2	5305-00-068-0502	96906	MS90725-6
84	3	5310-00-809-4058	96906	MS27183-10
84	4	5310-00-889-2528	96906	MS45904-68
84	4	5310-00-067-6357	96906	MS45904-69
85	1	5340-01-070-9504	19207	12268831
85	2	5310-00-080-6004	96906	MS27183-14

TM 9-2350-261-24P
CROSS REFERENCE INDEXES
FIGURE AND ITEM NUMBER INDEX

FIGURE	ITEM	STOCK NUMBER	CAGE	PART NUMBER
85	2	5310-00-080-6004	96906	MS27183-14
85	2	5310-00-809-4061	96906	MS27183-15
85	3	5310-00-595-7287	96906	MS35333-42
85	4	5305-00-068-0510	80204	B1821BH038C100N
85	4	5305-00-068-0510	80204	B1821BH038C100N
85	4	5305-00-725-2317	80204	B1821BH038C150N
85	5	5310-00-167-0721	96906	MS35333-41
85	6	5306-00-226-4824	80204	B1821BH031C063N
85	7	5310-00-081-4219	96906	MS27183-12
85	8	5340-01-078-5887	19207	12268806-1
85	8	5340-01-070-9575	19207	12268806-2
85	9	5305-00-821-3869	80204	B1821BH038C175N
85	10	5975-01-070-9503	19207	12268802
85	11	5975-01-070-9502	19207	12268801
85	12	5306-00-226-4831	80204	81821BH031C150N
85	13	2590-01-140-4514	19207	12306815
85	14	5365-01-140-4578	19207	12306817
85	15	5305-00-914-3818	96906	MS51975-8
85	16	5310-00-167-0814	88044	AN960C516L
85	17	2590-01-144-2910	19207	12306816
85	18	5315-00-815-1405	96906	MS24665-151
85	19	5310-00-880-5978	96906	MS15795-807
85	20	5355-01-140-4550	19207	12306747
85	21	5360-00-897-6014	96906	MS24585C181
85	22	5315-01-140-4558	19207	12306746
86	1	6220-00-984-5181	19207	11589477-1
86	1	6220-00-984-5180	19207	11589477-2
86	2	6220-00-796-2263	19207	7962263
86	3	5330-00-543-7160	19207	7962267
86	4	6220-00-557-8228	19207	7962265
86	4	6220-00-557-8229	19207	7962266
86	5	6220-00-796-2261	19207	7962261
86	6	5330-00-159-3469	19207	7962268
86	7	5935-00-421-1669	19207	8741566
86	7	6220-00-421-1670	19207	8741567
86	8	5305-00-889-3002	96906	MS35206-242
86	9	5330-01-107-4954	81349	M83461/1-114
86	10		18876	7962257
86	11	5305-00-984-6189	96906	MS35206-241
86	12	5310-00-559-0070	96906	MS35333-38
86	13	5330-00-830-6565	19207	7983053
86	14	5340-00-988-9958	19207	11589476
86	15	5305-00-688-2350	03538	N80P19006C6
86	16	5310-00-209-3567	19207	7357954
86	17	5310-00-796-2269	19207	7962269
86	18	5310-00-209-0965	96906	MS35338-47
86	19	5310-00-880-7745	96906	MS51968-11
86	20	6220-00-421-1671	19207	7357955
86	21	6240-00-368-4972	96906	MS18003-4811
86	22	2590-00-707-7532	19207	8747967
87	1	6220-00-669-5623	96906	MS513291
87	2		96906	MS51329-23
87	3	5330-00-297-7106	19207	7320658
87	4	6240-00-044-6914	96908	MS35478-1683
87	5	6240-00-019-0877	96906	MS15570-1251
87	6	5330-00-700-6237	19207	7006237
87	7	5310-00-061-1258	96906	MS45904-76
87	8	5305-00-721-5492	80204	B1821BH038C063N
87	9	5310-00-903-1524	96906	MS51972-3
87	10	5307-00-212-0400	96906	MS51864-104-22
87	11	5935-00-572-9180	19207	8338566
87	12	5310-00-833-8567	19207	8338567
88	1	6220-00-337-6471	96906	MS51330-1

TM 9-2350-261-24P
CROSS REFERENCE INDEXES
FIGURE AND ITEM NUMBER INDEX

FIGURE	ITEM	STOCK NUMBER	CAGE	PART NUMBER
88	2	6220-00-752-6018	19207	7526018
88	3	5330-00-297-7106	19207	7320658
88	4	6240-00-019-0877	96906	MS15570-1251
88	5	5330-00-700-6237	19207	7006237
88	6	5310-00-061-1258	96906	MS45904-76
88	6	5310-00-061-1258	96906	MS45904-76
88	7	5340-00-954-6014	96906	MS21333-121
88	8	5310-00-595-7237	96906	MS35333-42
88	9	5305-00-721-5492	80204	B1821BH038C063N
88	9	5305-00-721-5492	96906	MS90728-57
88	10	5310-00-903-1524	96906	MS51972-3
88	11	5307-00-212-0400	96906	MS51864-104-22
88	12	5935-00-572-9180	19207	8338566
88	13	5310-00-833-8567	19207	8338567
89	1	6220-00-678-9046	73331	899685
89	2	6220-00-695-1107	19207	7525940
89	3	6220-00-819-7028	19207	8747987
89	4	5340-00-693-4175	19207	7320711
89	5	6220-00-456-6106	19207	8747986
89	6	5310-00-350-2655	19207	5294507
89	7	5310-00-637-9541	96906	MS35338-46
89	8	5310-00-732-0558	96906	MS51967-8
90	1	6220-00-670-7692	19207	8741644
90	2	5305-00-764-0070	96906	MS51959-46
90	3	6220-00-792-8288	19207	8741648
90	4	5330-00-678-9047	19207	8694464
90	5	6240-00-019-0877	96906	MS15570-1251
90	6	5307-00-206-2604	19207	7528480
90	7	5310-00-889-2527	96906	MS45904-72
90	7	5310-00-728-2044	96906	MS45904-73
90	8	5310-00-087-7493	96906	MS27183-13
90	9	5310-00-660-3381	96906	MS21083N5
91	1	6220-00-337-7463	96906	MS51073-1
91	1	6220-00-337-7463	96906	MS51073-1
91	2		19207	8744898
91	3	5930-00-732-0651	19207	7320651
91	4	6220-00-796-2241	19207	7962241
91	5	6220-00-796-2244	19207	7962244
91	6	5330-01-186-5856	19207	12343072
91	7	6220-01-123-1353	19207	12314082
91	8	5930-00-705-7187	19207	7057187
91	9	5360-00-705-7189	19207	7057189
91	10	5310-00-209-0788	96906	MS35335-30
91	11	5305-00-984-4989	96906	MS35206-229
91	12	6240-00-295-2668	96906	MS35478-1691
91	13	6240-00-019-3093	96906	MS15570-623
91	14	5330-00-796-2254	19207	7962254
91	15	5330-00-732-0655	19207	7320655
91	16	5310-00-732-0654	19207	7320654
91	17	5310-00-732-0652	19207	7320652
91	18	5305-00-732-0657	19207	7320657
91	19	5355-00-732-0656	19207	7320656
91	20	5305-00-993-2461	96906	MS35207-281
91	20	5305-00-993-2461	96906	MS35207-281
91	20	5305-00-993-2460	96906	MS35207-282
91	21	5310-00-550-1130	96906	MS35333-40
91	21	5310-00-067-6357	96906	M/1345904-69
91	22	5310-01-069-6345	96906	MS51866-18
91	22	5310-00-808-2602	72962	42ND8-048
91	22	5310-00-808-2602	72962	42ND8-048
91	22	5310-01447-6288	21450	592729
92	1	5340-00-054-8390	19207	10917754
92	2	5330-00-985-3996	19207	10917752

TM 9-2350-261-24P
CROSS REFERENCE INDEXES
FIGURE AND ITEM NUMBER INDEX

FIGURE	ITEM	STOCK NUMBER	CAGE	PART NUMBER
92	3	5310-00-902-6676	96906	MS21083N3
92	4	5340-00-705-7191	19207	7057191
92	5	5310-00-809-8546	96906	MS27183-8
92	6	5310-00-809-3078	96906	MS27183-11
92	7	5310-00-984-3805	96906	MS24679-5
92	8		19207	12349607
92	9	5940-00-113-8179	96906	MS25036-107
92	10	5940-00-107-1481	96906	MS20659-104
92	11	5310-00-080-9786	96906	MS45904-60
92	12	6220-00-010-3982	19207	10917856-1
92	12	6220-01-211-8397	19207	10917856-3
92	13		81349	M13486-1-5
92	14	5935-00-572-9180	19207	8338566
92	15	5999-00-057-2929	96906	MS27148-2
92	16	5310-00-833-8567	19207	8338567
92	17		19207	10923539
92	17		19207	12349610
92	18	5330-00-741-2770	19207	7412770
92	19	6220-01-211-8419	55736	15527
92	19	6220-00-741-2769	19207	8327366
92	20	5305-00-059-4552	96906	MS35190-237
92	21	6240-00-044-6914	96906	MS35478-1683
92	22	6220-00-840-9528	19207	10917855
92	23	5355-00-087-8980	19207	10917746
92	24	5310-00-579-0079	96906	MS35333-37
92	25	5310-00-934-9747	96906	MS35649-262
93	1	6685-00-814-5271	96906	MS24537-1
93	2	5930-00-688-9881	81349	M12285/1-9
93	2	5930-00-679-9286	81349	M12285/1-9A
93	3	5930-00-944-1660	96906	MS90530-1
93	4	4730-01-098-7471	96906	MS51887-9C
94	1	5930-00-7896268	19207	11616740-1
94	2	5940-00-813-0698	96906	MS25036-101
94	3	5930-01-076-4539	81349	M9395-31UEECH
95	1	5930-00-296-6318	96906	MS39061-1
95	2	5930-00-577-8841	96906	MS39061-7
95	3	5305-00-984-6192	96906	MS35206-244
95	4	6350-00-772-7664	19207	8675930
95	5	5930-00-247-3357	19207	10932586
95	6		19207	10932692
95	7	5935-00-691-5591	19207	8724495
95	8	5310-00-656-0067	19207	8724497
95	9	5999-00-926-3144	96906	MS27148-3
95	10	5930-00-699-9083	96906	MS39058-3
95	11	5305-00-984-6210	96906	MS35206-263
95	12		19207	10932578
95	13	5310-00-208-1918	88044	AN365-1024A
95	14		19207	10932584
95	15	5310-00-903-8282	96906	MS21083N4
95	16	5306-00-068-0513	96906	MS90727-6
95	17	5340-00-229-4377	19207	10932577
95	18	5310-00-809-3078	96906	MS27183-11
95	19	2590-00-962-8339	19207	8756288
95	20	5340-00-134-1131	19207	8756251
95	21	5305-00-993-1848	96906	MS35207-265
95	22	5310-00-808-0975	72962	22ND8-02
95	23	5305-01-147-6735	96906	MS90726-273
95	24	5310-00-983-8485	96906	MS27183-30
95	25	5310-00-997-6903	96906	MS35691-93
95	26	5310-00-067-6357	96906	MS45904-69
95	27	5305-00-988-1724	96906	MS35206-280
95	28	5930-01-204-4458	00099	ST-84Y
95	29	5330-00-815-9489	96906	MS3576411

TM 9-2350-261-24P
CROSS REFERENCE INDEXES
FIGURE AND ITEM NUMBER INDEX

FIGURE	ITEM	STOCK NUMBER	CAGE	PART NUMBER
96	1	2590-00-683-0598	96906	MS51074-1
96	2	5310-00-088-1251	96906	MS51922-1
96	3	5310-00-889-2528	96906	M/1845904-68
96	3	5310-00-067-6357	96906	M/1345904-69
96	4	5310-00-809-4058	96906	MS27183-10
96	5	5305-00-068-0502	96906	MS90725-6
96	6		19207	10863474
96	7	5940-00-705-6709	19207	7056709
96	8	5935-00-833-8561	19207	8338561
96	9	5970-00-833-8562	19207	8338562
96	10	5940-00-399-6676	19207	8338564
97	1	5310-00-660-3381	96906	MS21083N5
97	2	6160-00-009-4016	19207	11678016
97	3	6160-00-009-4015	19207	11678017
97	4	5310-00-081-4219	96906	MS27183-12
97	5	5306-00-933-1131	19207	10942750
97	6	5310-00-080-6004	96906	MS27183-14
97	7	5305-00-269-3218	96906	MS90725-68
97	8	5305-00-068-0511	80204	B1821BH038C125N
97	9	5310-00-809-4061	96906	MS27183-15
97	10	9520-00-065-0759	19207	10943072
97	11	6160-00-072-5499	19207	10943071-1
97	12	5310-01-091-8582	83324	RPN375-16SCL
97	12	5310-00-073-0131	19207	7341617
97	13	5340-00-065-1971	19207	8737857
97	14	2590-00-842-2938	19207	10942970
97	15		19207	10943014
97	16		19207	10943066
97	17	5330-00-774-5365	19207	10943020
97	18	5310-00-811-3494	96906	MS21044N08
97	19	5305-00-984-6194	96906	MS35206-246
97	20	6140-01-210-1964	96906	MS52149-1
97	21		19207	10942969-1
97	21		19207	11617248
97	21		19207	12253492
97	22	5305-00-984-6212	96906	MS35206-265
97	23	5340-01-128-0191	19207	7413565
97	24	5325-00-185-0012	96906	MS35489-35
97	25	5306-00-068-0513	96906	MS90727-6
97	25	5306-00-068-0514	96906	MS90727-7
97	26	5310-00-809-4058	96906	MS27183-10
97	27	5310-00-903-8282	96906	MS21083N4
97	28	5310-00-208-1918	88044	AN365-1024A
97	29	5310-00-809-8546	96906	MS27183-8
97	30	5325-00-276-6091	96906	MS35489-19
97	31	5325-00-263-6651	59875	TD97203
97	32	5340-00-779-4573	19207	10886357
97	33	5306-00-920-0640	19207	10932622
98	1	5340-00-411-8314	19207	10890797
98	2	6140-01-210-1964	96906	MS52149-1
98	3	5310-00-811-3494	96906	MS21044N08
98	4	5310-00-809-8544	96906	MS27183-7
98	5	5340-00-874-6744	19207	8713396
98	6	5305-00-059-4573	96906	MS35190-258
98	7	5340-00-865-0314	19207	10943139-1
98	8	5310-01-108-5231	19207	7766555
98	9	5340-00-972-8093	19207	10890799
98	10	5315-00-687-5218	96906	MS35756-3
98	11	5310-00-225-6993	96906	MS51922-33
98	12	5305-00-954-2728	96906	MS35190-255
98	13	5310-00-088-1251	96906	MS51922-1
98	14	5310-01-102-9871	19207	10890794
98	15	5305-00-990-1347	96906	MS35190-292

TM 9-2350-261-24P
CROSS REFERENCE INDEXES
FIGURE AND ITEM NUMBER INDEX

FIGURE	ITEM	STOCK NUMBER	CAGE	PART NUMBER
98	16	5325-00-276-6091	96906	MS35489-19
98	17	5325-00-263-6651	59875	TD97203
98	18		19207	10943139-2
99	1	6160-00-783-7448	19207	11678030
99	2	5310-00-984-3606	96906	MS51922-9
99	3	5310-00-081-4219	96906	MS27183-12
99	4	5306-00-933-1131	19207	10942750
99	5	6160-00-009-4015	19207	11678017
99	6	6160-00-009-4016	19207	11678016
99	7	6160-00-369-8838	19207	10943128
99	8	5310-00-926-1052	96906	MS21083N6
99	9	5310-00-088-1251	96906	MS51922-1
99	10	5310-00-550-1130	96906	MS35333-40
99	11	5305-00-225-3843	80204	B1821BH025C100N
99	12	5340-00-767-7483	19207	10943149
99	13	5340-00-874-6749	19207	10886055
99	14		19207	10943138
99	15	5306-00-087-3382	19207	10890290
99	16	5305-00-269-3244	96906	MS90727-68
99	17	5310-00-080-6004	96906	MS27183-14
99	18	5305-00-984-7352	96906	MS35191-278
99	19	5310-00-809-8546	96906	MS27183-8
99	20	5310-00-877-5797	96906	MS21044N3
KIT		2910-01-120-4297	72582	5149599
KIT		4330-00-767-3153	19207	5702859
KIT		2510-00-767-3152	19207	5702860
KIT		5330-00-886-5843	19207	5703177
KIT		2590-00-804-1645	19207	5703182
KIT		2540-00-591-6663	19207	5703403
KIT		2530-00-878-5133	19207	5703661
KIT		2910-00-420-8961	19207	5703781
KIT		2910-00-009-3406	19207	5703809
KIT		2540-00-117-0253	19207	5703810
KIT		2530-01-257-3906	19207	5703829
100	1	5306-00-933-1131	19207	10942750
100	2	5310-00-081-4219	96906	MS27183-12
100	3	6160-00-009-4015	19207	11678017
100	4	5305-00-269-3217	96906	MS90725-67
100	5	5310-00-080-6004	96906	MS27163-14
100	6	5340-00-779-4573	19207	10886357
100	7	6160-00-484-5811	19207	10943077
100	8	5310-00-815-1073	19207	10917219
100	9	6140-01-210-1964	96906	MS52149-1
100	10	5325-00-926-1394	96906	MS21266-3N
100	11	5325-00-174-9332	96906	MS35489-48
100	11	5325-00-174-9332	96906	MS35489-48
100	12	5306-00-920-0640	19207	10932622
100	13	9520-00-065-0759	19207	10943072
100	14	6160-00-009-4016	19207	11678016
100	15	5310-00-660-3381	96906	MS21083N5
101	1	5340-00-962-8333	19207	8763391
101	1	5340-00-962-8333	19207	8763391
101	1	5340-00-962-8332	19207	8763393
101	2	5305-00-984-6210	96906	MS35206-263
101	2	5305-00-984-6210	96906	MS35206-263
101	3	5310-00-087-4652	96906	MS51922-17
101	4	5310-00-080-6004	96906	MS27183-14
101	4	5310-00-061-1258	96906	MS45904-76
101	5	5305-00-068-0511	80204	B1821BH038C125N
101	6	6150-00-930-2333	19207	11589065
101	6	6150-00-930-2334	19207	11589070
101	6		19207	11589070-1
101	7	5940-00-115-2684	96906	MS20659-118

CROSS REFERENCE INDEXES
FIGURE AND ITEM NUMBER INDEX

FIGURE	ITEM	STOCK NUMBER	CAGE	PART NUMBER
101	8	5940-00-549-6583	96906	MS75004-2
101	9		19207	8763430
101	10	5940-00-115-5006	96906	MS25036-133
101	11	5940-00-549-6581	96906	MS75004-1
101	12		19207	10874719
101	12		19207	10886235
101	12		19207	11598645
101	13	5940-00-115-2684	96906	MS20659118
101	13	5940-00-115-5006	96906	MS25036-133
101	14	5325-00-276-6091	96906	MS35484-19
101	15	2590-00-121-0708	19207	11633335
101	15	6150-01-167-5091	19207	11633335-1
101	16	5940-00-115-2684	96906	MS20659-118
101	16	5940-00-115-2684	96906	MS20659-118
101	17	5325-00-276-6091	96906	MS35489-19
101	17	5325-00-276-6091	96906	MS35489-19
101	18		81349	M13486-1-14
101	18		81349	M134861-14
101	19	5340-00-705-5841	19207	8763361
101	19	5340-00-857-1424	19207	8763397
101	19	5340-00-857-1424	19207	8763397
102	1	2920-01-144-8900	19207	12268910
102	2	5935-00-509-6194	96906	MS3456W10SL4S
102	3	5940-00-399-6676	19207	8338564
102	4	5970-00-833-8562	19207	8338562
102	5	5935-00-833-8561	19207	8338561
102	6	5935-00-745-7885	19207	10875100
102	7	5935-00-745-7886	19207	10875101
102	8	5310-00-393-6685	19207	7723309
102	9	5365-00-303-4841	19207	8341848
102	10	5935-00-081-0400	19207	8724259
102	11	5975-00-771-6634	19207	7716634
102	12	5310-01-154-6728	19207	8701325-1
102	13	5365-00-772-2322	19207	7722322
102	14	5935-00-333-9414	19207	7723308
102	15	5935-00-062-7450	77820	10-42622-23P
102	16	5935-00-062-7451	77820	10-42622-7P
102	17	5365-00-318-8184	19207	8376776
102	18	5940-00-705-6708	19207	7056708
102	19	5940-00-115-5001	96906	MS20654-135
102	20	5935-00-784-1701	19207	10874855
102	21	5935-00-730-7325	19207	8724262
102	22		81349	M13486-1-5
102	23		81349	M13486-1-14
102	24		81349	M134861-11
103	1	5340-00-664-3115	19207	8376679
103	1	5340-00-664-3115	19207	8376679
103	2	5305-00-989-7435	96906	MS35207-264
103	3	5340-00-598-0146	96906	MS21919WDG6
103	4	5310-00-877-5797	96906	MS21044N3
103	4	5310-00-877-5797	96906	MS21044N3
103	5	5305-00-993-1848	96906	MS35207-265
103	5	5305-00-993-1848	96906	MS35207-265
103	6	5340-00-200-3045	96906	MS21919WDG24
103	6	5340-00-200-3045	96906	MS21919WDG24
103	6	5340-00-200-3045	96906	MS21919WDG24
103	6	5340-00-200-3041	96906	MS21919WDG26
103	7	5325-00-081-1422	96906	MS35489-89
103	7	5325-00-081-1422	96906	MS35489-89
103	8	5340-00-782-1804	19207	11589145
103	9	5305-00-269-3218	96906	MS90725-68
103	10	5310-00-655-9668	19207	10863380
103	11	5340-00-200-8559	96906	MS21919WDG7

TM 9-2350-261-24P
CROSS REFERENCE INDEXES
FIGURE AND ITEM NUMBER INDEX

FIGURE	ITEM	STOCK NUMBER	CAGE	PART NUMBER
103	12	5340-00-933-6948	19207	10865767
103	13	5310-00-808-0975	72962	22ND8-02
103	14	5340-00-286-9418	96906	MS21919WDG16
103	15	5340-00-126-8841	19207	10886302
103	16	5310-00-655-9669	19207	8756978
103	17	5306-00-225-8499	96906	MS90725-34
103	18	5310-00-809-8546	96906	MS27183-8
104	1	6150-00-679-9203	19207	8763491
104	2	5365-00-772-8311	19207	7728311
104	3	5330-00-092-6881	19207	7056664
104	4	5310-00-705-7355	19207	7057355
104	5	5975-00-705-6642	19207	7056642
104	6		81349	M13486-1-5
104	7	5935-00-833-8561	19207	8338561
104	8	5970-00-833-8562	19207	8338562
104	9	5940-00-399-6676	19207	8338564
104	10	5935-00-686-2600	19207	8724245
104	11	5310-00-655-9860	19207	8701325
104	12	5935-00-770-8274	19207	10874858
104	13	5935-00-333-9414	19207	7723308
104	14	5975-00-330-0120	19204	503060
104	15	5310-00-582-6714	96906	MS35333-49
104	16	5310-00-809-8541	96906	MS27183-27
104	17	5975-00-405-1938	19207	8756336
104	18	5970-00-466-8614	19207	8756335
105	1	5310-00-877-5797	96906	MS21044N3
105	2	5310-00-809-8546	96906	MS27183-8
105	3	5340-00-291-5347	96906	MS21919WDG8
105	4	5305-00-984-6211	96906	MS35206-264
105	4	5305-00-989-7435	96906	MS35207-264
105	5	5340-00-857-1424	19207	8763397
105	6	5305-00-984-6210	96906	MS35206-263
105	7	5340-00-775-0200	06229	C1
105	8	5340-01-046-5903	96906	MS21919WDG9
106	1	2590-01-144-8899	19207	12269219
106	1	2920-01-150-5008	19207	12269351
106	1	5995-01-229-3466	19207	12349587
106	1	5995-01-232-2969	19207	12349588
106	2	5940-00-115-2684	96906	MS20659-118
106	3		81349	M13486-1-14
106	4	5325-00-276-6091	88044	AN931-11-16
106	4	5325-00-276-6091	96906	MS35489-19
106	5	5340-00-481-3659	19207	8756337
106	6	5325-00-249-6355	96906	MS35489-75
106	7	5935-00-333-9414	19207	7723308
106	8	5365-00-772-2322	19207	7722322
106	9	5310-01-154-6728	19207	8701325-1
106	10	5935-00-614-3959	81996	B8005-16-003FN19
106	11		81349	M13486-1-7
106	12	5935-00-333-3088	19207	7723306
106	13	5365-00-752-7631	19207	7527631
106	14	5935-00-686-2610	19207	8724199
106	15	5975-00-522-7125	77820	10-40457-12S
106	16	5940-00-399-6676	19207	8338564
106	17	5970-00-833-6562	19207	8338562
106	18	5935-00-833-8561	19207	8338561
106	19		81349	M13486-1-5
106	20		81349	M13486-1-11
106	21	5940-00-115-2678	96906	MS20659-111
106	22	5940-00-115-4995	96906	MS20659-112
106	23	5325-00-276-6100	96906	MS35489-14
106	24	5365-00-772-2343	19207	7722343
106	25	5935-01-184-1498	81349	M85049/41-20A

TM 9-2350-261-24P
CROSS REFERENCE INDEXES
FIGURE AND ITEM NUMBER INDEX

FIGURE	ITEM	STOCK NUMBER	CAGE	PART NUMBER
106	26	5365-00-754-1562	96906	MS3420-20
106	27	5365-00-141-6943	96906	MS3420-16
106	28	5310-00-393-6685	19207	7723309
106	29	5935-00-337-7492	19207	8341849
106	30	5935-00-730-7325	19207	8724262
106	31	5975-01-151-7033	19207	7716634-1
106	32	5935-00-081-0400	19207	8724259
106	33	5365-00-303-4841	19207	8341648
107	1	5940-00-399-8676	19207	8338564
107	2	5970-00-833-8562	19207	8338562
107	3	5935-00-767-7936	96906	MS27145-1
107	4	5935-00-833-8561	19207	8338561
107	5	5999-00-057-2929	96906	MS27148-2
107	6	5310-00-833-8567	19207	8338567
107	7	5935-00-572-9180	19207	8338566
107	8	5999-00-925-6495	96906	MS27148-1
107	9	5310-00-595-7044	19207	8338573
107	10	5935-00-695-9077	19207	8338572
107	11	5935-00-399-6673	19207	7982401
107	12		81349	M13486-1-5
107	13		81349	M13486-1-7
107	14	5310-00-393-6685	19207	7723309
107	15	5365-00-090-5426	19207	7722333
107	16	5975-00-771-6634	19207	7716634
107	17	5935-00-686-2599	19207	8724258
108	1	5999-00-057-2929	96906	MS27148-2
108	2	5310-00-833-8567	19207	8338567
108	3	5935-00-572-9180	19207	8338566
108	4	5940-00-399-8676	19207	8338564
108	5	5970-00-833-8562	19207	8338562
108	6	5935-00-833-8561	19207	8338561
108	7		81349	M13486-1-5
108	8	5935-00-333-9414	19207	7723308
108	9	5935-00-770-8274	19207	10874858
108	10	5935-00-201-5997	19207	7716785
108	11	5365-00-303-4841	19207	8341848
108	12	5935-00-502-9262	19207	8713567
108	13	5310-00-393-6685	19207	7723309
108	14	5935-00-772-2354	19207	7722354
108	15	5935-00-771-6781	19207	7716781
108	16	5365-00-318-8184	19207	8376776
108	17	5975-00-330-0120	19204	503060
108	18	5310-00-582-6714	96906	MS35333-49
108	19	5310-00-809-8541	96906	MS27183-27
108	20	5975-00-405-1938	19207	8756336
108	21	5970-00-466-8614	19207	8756335
108	22	5365-00-772-8311	19207	7728311
108	23	5330-00-092-6881	19207	7056664
108	24	5310-00-705-7355	19207	7057355
108	25	5975-00-705-6642	19207	7056642
108	26	5935-00-767-7936	96906	MS27145-1
108	27	5935-01-184-1498	81349	M85049/41-20A
108	28	5365-00-754-1562	96906	MS3420-20
108	29	5365-00-141-6943	96906	MS3420-16
108	30	5365-00-772-2322	19207	7722322
109	1	5340-00-962-8332	19207	8763393
109	1	5340-00-962-8332	19207	8763393
109	2	5340-00-705-5841	19207	8763361
109	2	5340-00-705-5841	19207	8763361
109	2	5340-00-705-5841	19207	8763361
109	3	5305-00-984-6210	96906	MS35206-263
109	3	5305-00-984-6210	96906	MS35206-263
109	4	5975-00-473-5595	19207	8763398

TM 9-2350-261-24P
CROSS REFERENCE INDEXES
FIGURE AND ITEM NUMBER INDEX

FIGURE	ITEM	STOCKNUMBER	CAGE	PARTNUMBER
109	4	5975-00-473-5595	19207	8763398
109	5	5340-00-962-8333	19207	8763391
109	5	5340-00-962-8333	19207	8763391
109	6	5310-00-576-5752	96906	MS35333-39
109	7	5340-00-286-9418	96906	MS21919WDG16
109	7	5340-00-200-7449	96906	MS21919WDG18
109	8	5340-00-200-3045	96906	MS21919WDG24
109	9	5310-00-877-5797	96906	MS21044N3
109	10	5310-01-138-4717	96906	MS51866-8
109	10	5310-00-808-0975	72962	22ND8-02
109	10	5310-00-808-0975	72962	22ND8-02
109	10	5310-01-016-9648	21450	592558
109	10	5310-01-016-9648	21450	592558
109	11	5305-00-995-3444	96906	MS35207-266
109	12	5310-00-081-8087	96906	MS21044N06
109	13	5305-00-889-3001	96906	MS35206-231
109	14	5340-00-857-1424	19207	8763397
109	14	5340-00-857-1424	19207	8763397
109	14	5340-00-857-1424	19207	8763397
109	15	5340-00-775-0200	08229	C1
109	15	5340-00-775-0200	06229	C1
109	15	5340-00-775-0200	06229	C1
109	16	5340-00-598-0146	96906	MS21919WDG6
109	17	5305-00-989-7435	96906	MS35207-264
110	1	2590-00-409-4002	19207	11633524
110	2	5940-00-399-6676	19207	8338564
110	3	5970-00-833-8562	19207	8338562
110	4	5935-00-833-8561	19207	8338561
110	5	5310-00-298-8903	19207	8338570
110	6	2590-00-695-9076	19207	8338569
110	7	5999-00-925-6495	96906	MS27148-1
110	8	5310-00-595-7044	19207	8338573
110	9	5935-00-695-9077	19207	8338572
110	10	5999-00-057-2929	96906	MS27148-2
110	11	5310-00-833-8567	19207	8338567
110	12	5935-00-572-9180	19207	8338566
110	13	5935-00-399-6673	19207	7982401
110	14	5935-00-333-3088	19207	7723306
110	15	5365-00-752-7631	19207	7527631
110	16	5975-00-522-7125	77820	10-40457-12S
110	17	5935-00-686-2610	19207	8724199
110	18	5935-00-214-0904	19207	7982907
110	19	5325-00-543-2902	96906	MS35489-134
110	20	5940-00-113-9820	96906	MS20659-128
110	21	5975-00-548-6520	19207	8763341-2
110	22	5975-00-772-3900	19207	7723900
110	23	2920-00-825-1161	19207	8763341-1
110	24		81349	M13486-1-7
110	25		81349	M13486-1-5
111	1	5305-00-984-6210	96906	MS35206-263
111	1	5305-00-984-6210	96906	MS835206-263
111	2	5340-00-705-5841	19207	8763361
111	2	5340-00-857-1424	19207	8763397
111	3	5340-00-775-0200	06229	C1
111	3	5340-00-962-8333	19207	8763391
111	4	5305-00-989-7435	96906	MS35207-264
111	4	5305-00-989-7435	96906	MS35207-264
111	4	5305-00-989-7435	96906	MS35207-264
111	5	5340-00-598-0146	96906	MS21919WDG6
111	5	5340-00-598-0146	96906	MS21919WDG6
111	5	5340-00-598-0146	96906	MS21919WDG6
111	6	5310-00-877-5797	96906	MS21044N3
111	7	5340-00-200-3045	96906	MS21919WDG24

SECTION IV

TM 9-2360-261-24P
CROSS REFERENCE INDEXES
FIGURE AND ITEM NUMBER INDEX

FIGURE	ITEM	STOCK NUMBER	CAGE	PART NUMBER
111	a	5310-00-808-0975	72962	22ND8-02
111	9	5340-00-291-5322	96906	MS21919WDG3
111	10	5305-00-984-6211	96906	MS35206-264
111	11	5310-00-576-5752	96906	MS35333-39
111	12	5310-00-080-9786	96906	MS4590460
111	13	5340-00-286-9418	96906	MS21919WDG16
111	14	5340-00-664-8188	96906	MS21919WDG20
112	1	5305-00-984-6210	96906	MS35206-263
112	2	5340-00-857-1424	19207	8763397
112	3	5340-00-775-0200	06229	C1
112	4	5340-00-726-9316	96906	MS21919DB
112	5	5310-00-208-1918	88044	AN365-1024A
112	5	5310-00-689-3877	96906	MS17829-3C
112	6	5348-00-721-8015	96906	MS21919WDF10
112	7	5310-00-080-9786	96906	MS4590440
112	8	5910-00-050-2023	81349	CA32KFB104
112	9	5340-00-664-8163	96906	MS21919WDG11
112	10	5305-00-984-6212	96906	MS35206-265
112	11	5310-00-081-8087	96906	MS21044N06
112	12	5305-00-984-4992	96906	MS35206-232
112	13	5935-01-176-1708	96906	MS25043-22DA
112	14	5340-00-962-8333	19207	8763391
112	15	5340-00-705-5841	19207	8763361
112	16	5340-00-286-9421	96906	MS21919WDG13
112	17	5340-00-962-8332	19207	8763393
112	18	5975-00-473-5595	19207	8763398
112	19	5305-00-989-7434	96906	MS35207-263
112	20	5305-00-993-1848	96906	MS35207-265
112	21	5310-00-877-5797	96906	MS21044N3
112	22	5340-01-125-9706	19207	8376682
112	23	5340-00-679-9230	19207	8704583
112	24	5310-00-576-5752	96906	MS35333-39
112	25		19207	12349553
112	26	5305-00-964-6211	96906	MS35206-264
112	27	5975-00-782-1757	19207	10886475
112	28	5340-00-881-1040	19207	11633325
112	29	5975-00-570-9598	96906	MS3367-7-9
112	30	2590-00-783-7039	19207	11633604
113	1	5305-00-964-6210	96906	MS35206-263
113	2	5340-00-857-1424	19207	8763397
113	3	5340-00-775-0200	19207	8763395
113	4	5310-00-877-5797	96906	MS21044N3
113	5	5340-00-291-5347	96906	MS21919WDG8
113	6	5305-00-989-7434	96906	MS35207-263
113	7	5310-00-578-5752	96906	MS35333-39
113	8	5340-00-584-6556	96906	MS21919WDG10
113	9	5340-00-705-5641	19207	8763361
113	10	5340-00-962-8333	19207	8763391
113	11	5340-00-286-9421	96906	MS21919WDG13
113	12	5340-00-962-8332	19207	8763393
113	13	5975-00-473-5595	19207	8763398
113	14	5340-00-291-5322	96906	MS21919WDG3
113	15	5305-00-993-1848	96906	MS35207-265
113	16	5340-01-125-9706	19207	8376682
113	17	5340-00-679-9230	19207	8704583
113	18	5305-00-989-7435	96906	MS35207-264
113	19	5310-00-080-9786	96906	MS45904-60
113	20	5975-00-782-1757	19207	10886475
114	1	5995-00-409-4001	19207	11633908
114	2		81349	M13486-1-5
114	3	5935-00-201-6673	19207	7722352
114	4	5325-00-338-1274	19207	7524564
114	5	5935-00-333-9414	19207	7723308

SECTION IV

TM 9-2350-261-24P
CROSS REFERENCE INDEXES
FIGURE AND ITEM NUMBER INDEX

FIGURE	ITEM	STOCK NUMBER	CAGE	PART NUMBER
114	6	5940-00-113-9824	96906	MS20659107
114	7	5940-00-705-6707	19207	7056707
114	8	5940-00-114-1314	96906	MS20659-129
114	9		19207	58349R
114	10		81349	M13486-1-7
114	11	5325-00-543-2902	96906	MS35489-134
114	12	5935-00-686-2610	19207	8724199
114	13	5365-00-752-7631	19207	7527631
114	14	5935-00-333-3088	19207	7723306
114	15	5975-00-548-6520	19207	8763341-2
114	16	5975-00-772-3900	19207	7723900
114	17	2920-00-825-1161	19207	8763341-1
114	18	5940-00-113-3147	96906	MS20659-127
114	19	5935-00-833-8561	19207	8338561
114	20	5970-00-833-8562	19207	8338562
114	21	5940-00-399-6676	19207	8338564
114	22	5935-00-572-9180	19207	8338566
114	23	5310-00-833-8567	19207	8338567
114	24	5999-00-057-2929	96906	MS27148-2
114	25	5935-00-214-0904	19207	7982907
114	26	5310-00-298-8903	19207	8338570
114	27	5935-00-695-9077	19207	8338572
114	28	5310-00-595-7044	19207	8338573
114	29	5999-00-925-6495	96906	MS27148-1
114	30	5935-00-399-6673	19207	7982401
114	31	5940-00-846-5012	19207	8338563
114	32	2590-00-695-9076	19207	8338569
115	1	6150-01-356-1608	19207	12358729
115	2	5940-00-399-6676	19207	8338564
115	3	5970-00-833-8562	19207	8338562
115	4	5935-00-833-8561	19207	8338561
115	5	5310-01-236-2574	19207	8763341-3
115	6	5975-00-548-6520	19207	8763341-2
115	7	5975-00-772-3900	19207	7723900
115	8	2920-00-825-1161	19207	8763341-1
115	9	5935-00-686-2610	19207	8724199
115	10	5365-00-752-7631	19207	7527631
115	11	5935-00-333-3088	19207	7723306
115	12	5365-00-084-0767	19207	10917886
115	13	5935-00-201-6673	19207	7722352
115	14	5325-00-338-1274	19207	7524564
115	15	5935-00-333-9414	19207	7723308
115	16	5325-00-543-2902	96906	MS35489-134
115	17	5935-00-214-0904	19207	7982907
115	18	5935-00-572-9180	19207	8338566
115	19	2590-00-695-9076	19207	8338569
115	20	5310-00-298-8903	19207	8338570
115	21	5999-00-057-2929	96906	MS27148-2
115	22	5310-00-833-8567	19207	8338567
115	23	5999-00-925-8495	96906	MS27148-1
115	24	5935-00-695-9077	19207	8338572
115	25	5310-00-595-7044	19207	8338573
115	26	5935-00-399-6673	19207	7982401
115	27	5940-00-113-9824	96906	MS20659-107
115	28		19207	58349R
115	29	5940-00-705-6707	19207	7056707
115	30	5940-00-114-1314	96906	MS20659-129
115	31		81349	M13486-1-7
115	32		81349	M13486-1-5
115	33	5940-00-113-9820	96906	MS20659-128
116	1	5305-00-984-6210	96906	MS35206-263
116	1	5305-00-984-6210	96906	MS35206-263
116	2	5310-00-576-5752	96906	MS35333-39

SECTION IV

TM 9-2350-261-24P
CROSS REFERENCE INDEXES
FIGURE AND ITEM NUMBER INDEX

FIGURE	ITEM	STOCK NUMBER	CAGE	PART NUMBER
116	3	5340-00-291-5322	96906	MS21919WDG3
116	4	5340-00-857-1424	19207	8763397
116	5	5340-00-775-0200	06229	C1
116	6	5340-00-664-8163	96906	MS21919WDG11
116	7	5975-00-473-5595	19207	8763398
116	8	5340-00-962-8332	19207	8763393
116	9	5310-00-081-8087	96906	MS21044N06
116	10	5305-00-889-3001	96906	MS35206-231
116	11	5340-00-286-9421	96906	MS21919WDG13
116	12	5325-00-184-9846	81349	C3030
116	13	5910-00-050-2023	81349	CA32KFB104
116	14	5310-00-080-9786	96906	MS45904-60
117	1	5305-00-989-7435	96906	MS35207-264
117	2	5340-00-764-7051	96906	MS21333-69
117	2	5340-00-598-0146	96906	MS21919WDG6
117	3	5340-00-922-6302	96906	MS21333-81
117	3	5340-00-200-3045	96906	MS21919WDG24
117	4	5310-00-877-5797	96906	MS21044N3
117	5	5310-00-208-1918	88044	AN365-1024A
117	5	5310-00-877-5797	96906	MS21044N3
117	6	5305-00-984-6210	96906	MS35206-263
117	6	5305-00-989-7434	96906	MS35207-263
117	7	5340-00-726-9316	96906	MS21919D8
117	8	5340-00-721-8015	96906	MS21919WDF10
117	9	5340-00-857-1424	19207	8763397
117	10	5340-00-775-0200	06229	C1
117	11	5305-00-989-7434	96906	MS35207-263
117	12	5305-00-993-1848	96906	MS35207-265
117	13	5340-01-136-1196	19207	8376683
117	14	5305-00-984-6211	96906	MS35206-264
117	15	5310-00-576-5752	96906	MS35333-39
117	16	5340-00-598-0146	96906	MS21919WDG6
117	17	5310-00-080-9786	96906	MS45904-60
117	17	5310-00-080-9786	96906	MS45904-60
117	18	5975-00-782-1757	19207	10886475
117	19	5975-00-420-8986	19207	10886479
118	1	2590-00-409-4014	19207	11633903
118	1	6150-01-K50-0266	19207	11633903-1
118	2	5935-00-201-6673	19207	7722352
118	3	5325-00-338-1274	19207	7524564
118	4	5935-00-333-9414	19207	7723308
118	5	5940-00-113-9825	96906	MS20654-141
118	6	5935-00-833-8561	19207	8338561
118	7	5940-00-399-6676	19207	8338564
118	8	5970-00-833-8562	19207	8338562
118	9		81349	M13486-1-5
118	10		19207	58349R
118	11		81349	M13486-1-11
118	12		81349	M13486-1-12
118	13		81349	M13486-1-7
118	14	5325-00-185-0001	96906	MS35489-46
118	15	5940-00-115-0776	96906	MS20659-114
118	16	5325-00-276-6228	96906	MS35489-9
118	17	5325-00-543-2902	96906	MS35489-134
118	18	5935-00-686-2610	19207	8724199
118	19	5975-00-522-7125	77820	10-40457-12S
118	20	5365-00-752-7631	19207	7527631
118	21	5935-00-333-3088	19207	7723306
118	22	5940-00-107-1481	96906	MS20659-104
118	23	5935-00-767-7936	96906	MS27145-1
118	24	5935-00-214-0904	19207	7982907
118	24	5935-00-214-0904	19207	7982907
118	25	5935-00-572-9180	19207	8338566

SECTION IV

TM 9-2350-261-24P
CROSS REFERENCE INDEXES
FIGURE AND ITEM NUMBER INDEX

FIGURE	ITEM	STOCK NUMBER	CAGE	PART NUMBER
118	25	5935-00-572-9180	19207	8338566
118	26	5325-00-938-6702	96906	MS35489-55
118	27	5935-01-238-9006	96906	MS3450W16-12S
118	28	5935-01-168-0801	81349	M85049/1-8B
118	29	5999-00-057-2929	96906	MS27148-2
118	30	5310-00-833-8567	19207	8338567
118	31	5999-00-925-6495	96906	MS27148-1
118	32	5310-00-595-7044	19207	8338573
118	33	5935-00-695-9077	19207	8338572
118	34	5310-00-298-8903	19207	8338570
118	35	2590-00-695-9076	19207	8338569
118	36	5325-00-174-5314	96906	MS35489-5
118	37	5940-00-113-9820	96906	MS20659-128
118	38	5940-00-705-6707	19207	7056707
118	39	5935-00-399-6673	19207	7982401
118	40	5940-00-230-0515	96906	MS25036-154
119	1	5305-00-988-1725	96906	MS35206-281
119	2	5310-00-067-6357	96906	MS45904-69
119	3	5305-00-889-3001	96906	MS35206-231
119	4	5310-00-081-8087	96906	MS21044N06
119	5	5975-00-473-5595	19207	8763398
119	6	5305-00-984-6210	96906	MS35206-263
119	7	5340-00-962-8333	19207	8763391
119	8	5306-00-226-4825	80204	B1821BH031C075N
119	9	5310-00-167-0721	96906	MS35333-41
119	10	5340-00-764-7052	96906	MS21333-116
119	11	5340-00-291-5322	96906	MS21919WDG3
119	12	5305-00-889-2999	96906	MS35206-217
119	13	5310-00-088-0551	96906	MS21044N04
119	14	5305-00-988-1724	96906	MS35206-280
119	15	5310-00-550-1130	96906	MS35333-40
119	16	5340-00-775-5845	19207	7755845
119	17	5340-00-962-8332	19207	8763393
119	18	5910-00-050-2023	81349	CA32KFB104
119	19	5310-00-576-5752	96906	MS35333-39
119	19	5310-00-080-9786	96906	MS45904-60
120	1	5340-00-857-1424	19207	8763397
120	2	5340-00-775-0200	06229	C1
120	3	5975-00-473-5595	19207	8763398
120	4	5340-00-962-8333	19207	8763391
120	5	5305-00-984-6210	96906	MS35206-263
120	6	5310-00-080-9786	96906	MS45904-60
120	6	5310-00-080-9786	96906	MS45904-60
120	7	5340-00-954-6014	96906	MS21333-121
120	8	5310-00-595-7237	96906	MS35333-42
120	9	5305-00-889-3001	96906	MS35206-231
120	10	5310-00-067-6357	96906	MS45904-69
120	11	5305-00-988-1725	96906	MS35206-281
120	12	5310-00-081-8087	96906	MS21044N06
120	13	4730-00-640-0279	19422	BM11636-13
120	14	5340-00-200-8560	96906	MS21919WDG5
120	15	5305-00-984-6212	96906	MS35206-265
120	16	5340-00-286-9418	96906	MS21919WDG16
120	17	5310-00-689-3877	96906	MS17829-3C
120	18	5310-00-576-5752	96906	MS35333-39
120	19	5340-00-291-5322	96906	MS21919WDG3
120	20	5305-00-989-7434	96906	MS35207-263
120	21	5340-01-125-9706	19207	8376682
120	22	5310-00-877-5797	96906	MS21044N3
120	23	5305-00-993-1848	96906	MS35207-265
120	24	5340-00-291-5347	96906	MS21919WDG8
120	6A	5340-00-705-5841	19207	8763361
121	1	5310-00-080-9786	96906	MS45904-60

SECTION IV

TM 9-2350-261-24P
CROSS REFERENCE INDEXES
FIGURE AND ITEM NUMBER INDEX

FIGURE	ITEM	STOCK NUMBER	CAGE	PART NUMBER
121	2	5910-00-050-2023	81349	CA32KFB104
121	3	5305-00-984-6211	96906	MS35206-264
121	4	5310-00-576-5752	96906	MS35333-39
121	5	5340-00-291-5322	96906	MS21919WDG3
121	6	5305-00-984-6210	96906	MS35206-263
121	7	5340-00-857-1424	19207	8763397
121	8	5340-00-775-0200	06229	C1
121	9	5340-00-598-0146	96906	MS21919WDG6
121	10	5340-00-809-1492	96906	MS21333-100
121	11	5305-00-988-1723	96906	MS35206-279
122	1	5305-00-984-6210	96906	MS35206-263
122	2	5340-00-857-1424	19207	8763397
122	3	5340-00-775-0200	19207	8763395
122	4	5340-00-291-5347	96906	MS21919WDG8
122	5	5310-00-208-1918	88044	AN365-1024A
122	6	5340-01-046-5903	96906	MS21919WDG9
122	7	5310-00-080-9786	96906	MS45904-60
122	8	5910-00-050-2023	81349	CA32KFB104
122	9	5340-00-664-8163	96906	MS21919WDG11
122	10	5305-00-984-6212	96906	MS35206-265
122	11	5305-00-984-4992	96906	MS35206232
122	12	5935-01-176-1708	96906	MS25043-22DA
122	13	5310-00-081-8087	96906	MS21044N06
122	14	5340-00-705-5841	19207	8763361
122	15	5340-00-962-8333	19207	8763391
122	16	5340-00-286-9421	96906	MS21919WDG13
122	17	5340-00-962-8332	19207	8763393
122	18	5975-00-473-5595	19207	8763398
122	19	5305-00-989-7434	96906	MS35207-263
122	20	5305-00-993-1848	96906	MS35207-265
122	21	5340-01-125-9706	19207	8376682
122	22	5310-00-877-5797	96906	MS21044N3
122	23	5340-00-679-9230	19207	8704583
122	24	5310-00-576-5752	96906	MS35333-39
122	25	5305-00-984-6211	96906	MS35206-264
122	26	5975-00-782-1757	19207	10886475
122	27	2590-00-783-7039	19207	11633604
122	28	5340-00-881-1040	19207	11633325
123	1	5995-01-076-4397	19207	12268797
123	2	5940-00-399-6676	19207	8338564
123	3	5970-00-833-8562	19207	8338562
123	4	5935-00-833-8561	19207	8338561
123	5	5310-00-298-8903	19207	8338570
123	6	2590-00-695-9076	19207	8338569
123	7	5999-00-925-6495	96906	MS27148-1
123	8	5310-00-595-7044	19207	8338573
123	9	5935-00-695-9077	19207	8338572
123	10	5999-00-057-2929	96906	MS27148-2
123	11	5310-00-833-8567	19207	8338567
123	12	5935-00-572-9180	19207	8338566
123	13	5935-00-399-6673	19207	7982401
123	14	5935-00-333-3088	19207	7723306
123	15	5365-00-752-7631	19207	7527631
123	16	5975-00-522-7125	77820	10-40457-12S
123	17	5935-00-686-2610	19207	8724199
123	18	5935-00-214-0904	19207	7982907
123	19	5325-00-543-2902	96906	MS35489-134
123	20	5940-00-113-9820	96906	MS20659-128
123	21	5975-00-548-6520	19207	8763341-2
123	22	5310-01-236-2574	19207	8763341-3
123	23	5975-00-772-3900	19207	7723900
123	24	2920-00-825-1161	19207	8763341-1
123	25	5365-00-084-0767	19207	10917886

SECTION IV

TM 9-2350-261-24P
CROSS REFERENCE INDEXES
FIGURE AND ITEM NUMBER INDEX

FIGURE	ITEM	STOCK NUMBER	CAGE	PART NUMBER
123	26		81349	M13486-1-7
123	27		81349	M13486-1-5
124	1	5305-00-989-7435	96906	MS35207-264
124	2	5340-00-291-5322	96906	MS21919WDG3
124	3	5310-00-808-0975	72962	22ND8-02
124	4	5340-00-775-0200	06229	C1
124	5	5305-00-984-6210	96906	MS35206-263
124	6	5340-00-857-1424	19207	8763397
124	7	5310-00-877-5797	96906	MS21044N3
124	8	5340-00-200-3045	96906	MS21919WDG24
124	9	5340-00-598-0146	96906	MS21919WDG6
124	10	5310-00-576-5752	96906	111835333-39
124	11	5310-00-080-9786	96906	MS45904-60
124	12	5305-00-984-6211	96906	MS35206-264
124	13	5340-00-962-8333	19207	8763391
124	14	5340-00-705-5841	19207	8763361
124	15	5305-00-984-6212	96906	MS35206-265
124	16	5340-00-664-8163	96906	MS21919WDG11
124	17	5910-00-050-2023	81349	CA32KFB104
124	18	5305-00-984-4992	96906	MS35206-232
124	19	5935-01-176-1708	96906	MS25043-22DA
124	20	5310-00-081-8087	96906	MS21044N06
124	21	5310-00-208-1918	88044	AN365-1024A
124	22	5340-00-726-9316	96906	MS21919D8
124	23	5975-00-782-1757	19207	10886475
124	24	5340-00-679-9230	19207	6704583
124	25	5305-00-993-1848	96906	MS35207-265
124	26	5305-00-989-7434	96906	MS35207-263
124	27	5340-01-125-9706	19207	8376682
125	1	2590-01-140-4553	19207	12268804-1
125	1		19207	12268804-2
125	2	5940-00-399-6676	19207	8338564
125	3	5970-00-833-8562	19207	8338562
125	4	5975-00-660-5962	19207	8724494
125	5	5935-00-691-5591	19207	8724495
125	6	5310-00-833-8567	19207	8338567
125	7	5999-00-925-6495	96906	MS27148-1
125	8	5975-00-548-6520	19207	8763341-2
125	9	5365-01-249-7695	19207	12269342
125	10	2920-00-825-1161	19207	8763341-1
125	11	5305-00-984-6210	96906	MS35206-263
125	12	5310-00-576-5752	96906	MS35333-39
125	13	5340-00-845-2072	S4956	2800008
126	1	5310-00-877-5797	96906	MS21044N3
126	2	5340-00-721-8015	96906	MS21919WDF10
126	3	5340-00-291-5322	96906	MS21919WDG3
126	4	5305-00-989-7435	96906	MS35207-264
126	5		19207	10861706
126	6	5935-00-167-7775	96906	MS27144-1
126	7	5310-00-833-8567	19207	8338567
126	8	5935-00-462-6603	96906	MS27142-2
126	9	5935-00-833-8561	19207	8338561
126	10	5970-00-833-8562	19207	8338562
126	11	5940-00-399-6676	19207	8338564
127	1	5995-00-679-9202	19207	8756712
128	1	2590-00-930-2332	19207	11589191
128	2	5999-00-057-2929	96906	MS27148-2
128	3	5310-00-833-8567	19207	8338567
128	4	5935-00-572-9180	19207	8338566
128	5	5940-00-705-6708	19207	7056708
128	6		81349	M13486-1-5
128	7	5935-00-846-3884	96906	MS75021-2
128	8	5365-00-090-5426	19207	7722333

SECTION IV

TM 9-2350-261-24P
CROSS REFERENCE INDEXES
FIGURE AND ITEM NUMBER INDEX

FIGURE	ITEM	STOCK NUMBER	CAGE	PART NUMBER
128	9	5310-00-393-6685	19207	7723309
128	10	5975-00-930-2330	19207	11589190
128	11	5360-00-079-4683	19207	10932533
128	12	5975-01-054-6967	19207	11588831
128	13	5935-00-773-1428	19207	7731428
128	14	5305-00-068-0501	96906	MS90725-5
128	14	5306-00-068-0502	96906	MS90725-6
128	15	5330-00-576-4609	19207	7525965
129	1	5995-01-246-1022	19207	123498542
129	2	5935-00-695-9077	19207	8338572
129	3	5935-00-201-6673	19207	7722352
129	4	5325-00-338-1274	19207	7524564
129	5	5935-00-333-9414	19207	7723308
129	6	5940-00-705-6707	19207	7056707
129	7	5940-00-113-9824	96906	MS00659-107
129	8		81349	M13486-1-5
129	9		19207	58349R
129	10	5940-00-114-1314	96906	MS20659-129
129	11		81349	M13486-1-7
129	12	2590-00-695-9076	19207	8338569
129	13	5310-00-298-8903	19207	8338570
129	14	5940-00-399-6676	19207	8338564
129	15	5935-00-214-0904	19207	7982907
130	1	5995-00-782-1788	19207	11616349
130	2	5935-00-900-6281	96906	MS27147-1
130	3	5940-00-399-6676	19207	8338564
130	4	5970-00-833-8562	19207	8338562
130	5	5935-00-833-8561	19207	8338561
130	6		81349	M13486-1-5
130	7	5935-00-767-7936	96906	MS27145-1
130	8	5935-00-333-3088	19207	7723306
130	9	5365-00-772-2343	19207	7722343
130	10	5935-00-735-1203	19207	7351203
130	11	5305-00-889-3001	96906	MS35206-231
130	12	5310-00-081-8087	96906	MS21044N06
131	1	6150-00-782-1753	19207	10875121
131	2	5940-00-399-6676	19207	8336564
131	3	5970-00-833-8562	19207	8338562
131	4	5935-00-767-7936	96906	MS27145-1
131	5		81349	M13486-1-5
131	6	5935-00-833-8561	19207	8338561
131	7	5935-00-572-9180	19207	8338566
131	8	5935-00-214-0904	19207	7982907
132	1	5995-00-767-7365	19207	10932528
132	2	5940-00-399-6676	19207	8338564
132	3	5970-00-833-8562	19207	8338562
132	4	5935-00-833-8561	19207	8338561
132	5	5935-00-572-9180	19207	8338566
132	6	5310-00-833-8567	19207	8338567
132	7	5999-00-057-2929	96906	MS27148-2
133	1	5305-00-993-1848	96906	MS35207-265
133	2	5340-00-134-1131	19207	8756251
133	3	2590-00-962-8339	19207	8756288
133	4	5340-00-726-1670	19204	7261670
133	5	5310-00-808-0975	72962	22ND8-02
133	6	2590-00-409-8938	19207	116469391
133	6		19207	11646939-2
133	7	5935-00-572-9180	19207	8338566
133	8	5310-00-833-8567	19207	8338567
133	9	5999-00-057-2929	96906	MS27148-2
133	10	5940-00-107-1481	96906	MS20654-104
133	11	5330-00-939-0666	96906	MS52000-3
133	12	5935-00-632-3664	96906	MS3103-12S3S

SECTION IV

TM 9-2350-261-24P
CROSS REFERENCE INDEXES
FIGURE AND ITEM NUMBER INDEX

FIGURE	ITEM	STOCK NUMBER	CAGE	PART NUMBER
133	13	5310-00-193-7577	96906	MS35333-36
133	14	5305-00-889-2997	96906	MS35206-215
134	1	5305-00-225-3843	80204	B1821BH025C100N
134	2	5310-00-582-5965	96906	MS35338-44
134	3	5310-00-809-4058	96906	MS27183-10
134	4	5340-00-962-8333	19207	8763391
134	5	5340-00-281-5433	19207	7992089
134	6	5310-00-067-6357	96906	MS45904-69
134	7	5305-00-988-1724	96906	MS35206-280
134	8	5340-00-705-5841	19207	8763361
134	9	5305-00-984-6210	96906	MS35206-263
134	10	5995-00-707-2989	19207	10932467
134	11	5935-00-901-8128	19207	10919299
134	12	5940-00-115-5000	96906	MS20659-117
135	1	5935-01-059-0117	19207	11674728
135	2	5340-01-059-0114	19207	11675004
135	3	5935-01-044-8382	19207	11682345
135	4	5330-01-059-4286	19207	11674729
135	5	5970-01-044-8391	19207	11674730
135	6	5310-00-637-9541	96906	MS35338-46
135	7	5305-00-269-3233	96906	MS90727-57
135	8	5305-00-984-6212	96906	MS35206-265
135	9	5310-00-045-3296	96906	MS35338-43
135	10	5310-00-014-5850	96906	MS27183-42
135	11	5305-00-071-2510	80204	B1821BH025C175N
135	12	5310-00-582-5965	96906	MS35338-44
135	13	5310-00-809-4058	96906	MS27183-10
135	14		19207	12313124
135	15	5940-00-115-2684	96906	MS20659-118
135	16	5940-00-115-5000	96906	MS20659-117
135	17	5340-00-281-5433	19207	7992089
135	18	5310-00-067-6357	96906	MS45904-69
135	19	5305-00-988-1724	96906	MS35206-280
135	20	5975-01-276-5220	19207	12354872
135	21	5305-00-068-7837	80204	B1821BH025C063N
135	22	5330-01-168-4171	19207	12313125
135	23	5340-01-167-1810	19207	12313126
135	24	5975-01-271-4008	19207	12354871
135	25	5340-00-962-8333	19207	8763391
135	26	5305-00-984-6210	96906	MS35206-263
135	27	5975-00-473-5595	19207	8763398
136	1	6150-00-767-7364	19207	10917792
136	2	5970-00-833-8562	19207	8338562
136	3	5940-00-399-6676	19207	8338564
136	4	5935-00-833-8561	19207	8338561
136	5	5325-00-543-2902	96906	MS35489-134
137	1	6150-00-930-2335	19207	10950252
137	2	5940-00-116-5006	96906	MS25036-133
137	3	5325-00-276-6091	96906	MS35489-19
138	1		19207	10917788
138	2	5940-00-283-5281	96906	MS25036-109
138	3	5935-00-833-8561	19207	8338561
138	4	5970-00-833-8562	19207	8338562
138	5	5940-00-399-6676	19207	8338564
139	1	6150-01-029-6873	19207	11678612
139	2	5999-00-057-2929	96906	MS27148-2
139	3	5310-00-833-8567	19207	8338567
139	4	5935-00-572-9180	19207	8338566
139	5		81349	M13486-1-5
139	6	5935-00-833-8561	19207	8338561
139	7	5970-00-833-8562	19207	8338562
139	8	5940-00-399-6676	19207	8338564
140	1	6150-01-066-7767	19207	12253354

SECTION IV

TM 9-2350-261-24P
CROSS REFERENCE INDEXES
FIGURE AND ITEM NUMBER INDEX

FIGURE	ITEM	STOCK NUMBER	CAGE	PART NUMBER
140	2	5935-00-772-0495	19207	8724198
140	3	5975-00-522-7125	77820	10-40457-12S
140	4	5365-00-772-2343	19207	7722343
140	5	5935-00-333-3088	19207	7723306
140	6	5940-00-230-0515	96906	MS25036-154
140	7	5999-00-057-2929	96906	MS27148-2
140	8	5310-00-833-8567	19207	8338567
140	9	5935-00-572-9180	19207	8338566
140	10		81349	M13486-1-3
140	11		81349	M13486-1-5
141	1		19207	11616739
141	2	5940-00-283-5280	96906	MS25036-106
141	3		19207	11598634
141	4	5940-00-399-6676	19207	8338564
141	5	5970-00-833-8562	19207	8338562
141	8	5935-00-833-8561	19207	8338561
141	7	5935-00-572-9180	19207	8338566
141	8	5310-00-833-8567	19207	8338567
141	9	5999-00-057-2929	96906	MS27148-2
142	1	2590-01-169-5177	19207	12313235
142	2	5935-00-549-3279	96906	MS3450W14S7S
142	3		81349	M13486-1-3
142	4	5935-00-691-5591	19207	8724495
142	5	5310-00-656-0067	19207	8724497
142	6	5999-00-926-3144	96906	MS27148-3
142	7	5940-00-143-4793	96906	MS25036-110
142	8	5940-00-143-4780	96906	MS25036-108
142	9	5935-00-835-4338	96906	MS3108R14S6S
142	10	5935-01-200-0827	81349	M85049/41-6A
142	11	5325-00-174-5316	96906	MS35484-2
143	1	6150-01-169-5179	19207	12313236
143	2		81349	M134861-3
143	3	5935-00-691-5591	19207	8724495
143	4	5310-00-656-0067	19207	8724497
143	5	5999-00-926-3144	96906	MS271483
143	6	5935-00-626-3102	96906	MS3456W14S7P
144	1	6150-01-169-5178	19207	12313237
144	2	5935-00-805-4991	96906	MS3106R14S7S
144	3	5975-00-705-6642	19207	7056642
144	4	5975-00-405-1938	19207	8756336
144	5	5310-00-809-8541	96906	MS27183-27
144	6	5310-00-582-6714	96906	MS35333-49
144	7	5975-00-330-0120	19204	503060
144	8		81349	M13466-1-3
144	9	5975-00-660-5962	19207	8724494
144	10	5970-00-833-8562	19207	8338562
144	11	5940-00-399-6676	19207	8338564
144	12	5970-00-466-8614	19207	8756335
144	13	5385-00-772-8311	19207	7728311
144	14	5935-00-565-9503	96906	MS25251-12
144	15	5330-00-092-6881	19207	7056664
144	16	5310-00-705-7355	19207	7057355
145	1	5340-00-809-1492	96906	MS21333-100
145	2	5310-00-550-1130	96906	MS3533340
145	3	5305-00-988-1723	96906	MS35206-279
145	4	5340-00-598-0146	96906	MS21919WDG6
145	5	5310-00-014-5850	96906	MS2718342
145	6	5305-00-993-1851	96906	MS35207-267
145	7	5310-00-877-5797	96906	MS21044N3
145	8	5935-01-175-8420	96906	MS25042-14DA
145	9	4030-00-270-5436	96906	MS87006-3
146	1	5340-00-291-5323	96906	MS21919WDG4
146	2	5310-00-576-5752	96906	MS35333-39

SECTION IV

TM 9-2350-261-24P
CROSS REFERENCE INDEXES
FIGURE AND ITEM NUMBER INDEX

FIGURE	ITEM	STOCKNUMBER	CAGE	PARTNUMBER
146	3	5305-00-984-6210	96906	MS35206-263
146	4	5340-00-598-0146	96906	MS21919WDG6
146	5	5305-00-957-6264	96906	MS35190-225
146	6	5310-00-951-4679	96906	MS27183-3
146	7	5340-01-309-7216	19207	12350305
146	8	5310-00-088-0551	96906	MS21044N04
146	9	5310-00-877-5796	96906	MS21044N4
146	10	5310-00-809-4058	96906	MS27183-10
146	11	5305-00-988-1726	96906	MS35206-282
146	12	5935-01-175-8420	96906	MS25042-14DA
147	1	5325-00-270-8889	96906	MS35489-81
147	2	5325-00-202-4005	96906	MS35489-110
147	3	5310-00-595-7237	96906	MS35333-42
147	4	5340-00-954-6014	96906	MS21333-121
147	5	6150-01-K60-3519	19207	12384060
147	6	5999-00-057-2929	96906	MS27148-2
147	7	5310-00-833-8567	19207	8338567
147	8	5935-00-572-9180	19207	8338566
147	9		81349	M13486-1-5
147	10	5310-00-809-8541	96906	MS27183-27
147	11	5310-00-582-6714	96906	MS35333-49
147	12	5975-00-330-0120	19204	503060
147	13	5365-00-332-7682	19207	7992132
147	14	5330-00-092-6881	19207	7056664
147	15	5310-00-705-7355	19207	7057355
147	16	5975-00-705-6642	19207	7056642
147	17	5935-00-833-8561	19207	8338561
147	18	5940-00-399-6676	19207	8338564
147	19	5975-00-405-1938	19207	8756336
147	20	5975-01-376-1926	19207	12382143
147	21	5310-00-014-5850	96906	MS27183-42
147	22	5305-00-984-6214	96906	MS35206-267
148	1	5305-00-984-6195	96906	MS35206-247
148	2	5340-00-065-0819	19207	10932551
148	3	4140-00-678-8443	19207	10932594
148	4	5305-00-068-0502	96906	MS90725-6
148	5	5310-00-811-3494	96906	MS21044N08
148	6	5310-00-809-8544	96906	MS27183-7
148	7	5310-00-088-1251	96906	MS51922-1
149	1	5975-00-782-1793	19207	11598606
149	2	5305-00-993-1848	96906	MS35207-265
149	3	5305-00-984-6212	96906	MS35206-265
149	4	5310-00-809-8546	96906	MS27183-8
149	5	5310-00-080-9786	96906	MS45904-60
149	6	5310-00-877-5797	96906	MS21044N3
149	7	6110-00-155-3321	19207	11677912
149	8	6150-00-770-9474	19207	8756776
149	9	5305-01-010-2362	96906	MS18154-59
149	10	5310-00-061-1258	96906	MS45904-76
149	11	5330-00-935-9108	19207	11598608
149	12	5325-00-276-6100	96906	M/1835489-14
149	13		19207	11598607
149	14	5310-00-167-0721	96906	MS35333-41
149	15	5306-00-225-8496	96906	MS90725-31
149	16	5999-01-196-5004	19207	11598605
149	17	5940-00-314-0548	19207	8340572
150	1	5940-00-789-6473	19207	11598604
150	2	5970-00-144-7767	19207	11646946
150	3	5310-00-403-7732	19207	11646935
150	4		19207	11677909
150	5	5940-00-113-9825	96906	MS20659-141
150	6	5305-00-068-0502	96906	MS90725-6
150	7	5961-00-087-9013	81349	JAN1N3164

SECTION IV

TM 9-2350-261-24P
CROSS REFERENCE INDEXES
FIGURE AND ITEM NUMBER INDEX

FIGURE	ITEM	STOCK NUMBER	CAGE	PART NUMBER
150	8		19207	11616996
150	9	5940-00-115-2678	96906	MS20659-111
150	10	5325-00-276-6100	96906	MS35489-14
150	11	5310-00-086-0551	96906	MS21044N04
150	12	5310-00-193-7577	96906	MS35333-36
150	13	5310-00-939-0783	96906	MS21083N12
150	14	5330-00-829-2608	96906	MS9068-116
150	15	5310-00-883-2528	96906	MS45904-68
150	16	5306-00-068-0513	96906	MS90727-6
150	17	5905-00-935-8521	19207	11598603
150	18	5305-00-983-6730	96906	MS35206-218
150	19	5310-00-088-1251	96906	MS51922-1
151	1	5995-00-762-1813	19207	11677930
151	2		19207	11661310
151	3	5940-00-114-1314	96906	M/1320659-129
151	4	5940-00-113-9825	96906	MS20659-141
151	5		19207	58349R
151	6	5940-00-113-9824	96906	MS20659-107
151	7		81349	M13486-1-3
151	8	5310-00-656-0067	19207	8724497
151	9	5999-00-926-3144	96906	MS27148-3
151	10	5935-00-691-5591	19207	8724495
151	11	5935-00-899-9361	96906	MS3181-14C
151	12	5940-00-283-5280	96906	MS25036-106
151	13		81348	C002M0F2-16-0335
151	14	5935-00-892-8933	80063	SM-C-349350
151	15		81349	C012L0F12-22-032
151	16	5935-00-815-2325	81349	M55181/7-03
151	17		81349	C018L0F14-22-4-2
151	18		81349	M5086/1-20-0
151	19	5975-00-727-5153	96906	MS3367-4-9
151	20	5975-00-074-2072	06383	SSTPSC
151	21		96906	MS3108R36-20S
151	22	5935-01-107-8832	96906	MS3470W14-5S
151	23	5995-00-255-0703	19207	11661232-1
151	24	5995-00-198-3587	19207	11661232-2
152	1	5310-00-595-7237	96906	MS35333-42
152	2	5305-00-942-2196	96906	MS18154-60
152	3	5315-00-844-5836	96906	MS16562-65
152	4	5305-00-225-9091	96906	MS90726-36
152	5	5306-00-226-4624	80204	B1621BH031C125N
152	5	5306-00-226-4829	96906	MS90728-36
152	6	3040-00-782-4189	19207	10942862-1
152	7	5310-00-984-3806	96906	MS51922-9
152	8	5306-00-226-4830	80204	B1821BH031C138N
152	9	3040-00-796-4704	19207	10942826
152	10	5306-00-226-4832	96906	MS90728-39
152	11	5310-00-660-3381	96906	MS21083N5
152	12	3040-00-999-2337	19207	10932811-3
152	13	5310-00-853-9335	96906	MS35691-13
152	14	3120-00-679-9273	19207	10861604
152	15	3040-00-998-4737	19207	10942819
153	1	2520-01-028-9857	18876	10164634-1
153	1	5340-00-999-2347	19207	10932874
153	2	5999-00-057-2929	96906	MS27148-2
153	2	5999-00-926-3144	96906	MS27148-3
153	3	5310-00-833-8567	19207	8338567
153	3	5310-00-656-0067	19207	8724497
153	4	5935-00-572-9180	19207	8338566
153	4	5935-00-691-5591	19207	8724495
153	5	5940-00-399-6676	19207	8338564
153	5	5940-00-399-6676	19207	8338564
153	6	5970-00-833-8562	19207	8338562

SECTION IV

TM 9-2350-261-24P
CROSS REFERENCE INDEXES
FIGURE AND ITEM NUMBER INDEX

FIGURE	ITEM	STOCK NUMBER	CAGE	PART NUMBER
153	6	5970-00-833-8562	19207	8338562
153	7	5935-00-833-8561	19207	8338561
153	7	5975-00-660-5962	19207	8724494
153	8	5310-00-579-5554	96906	MS35333-35
153	9	5310-00-934-9738	96906	MS35649-222
153	10	5930-00-472-4422	18876	10160542
153	10	5930-00-841-1506	19207	7748750
153	11	2520-00-781-8311	19207	10932842
153	12	5305-00-984-6191	96906	MS35206-243
153	13		19207	8763522
153	14	5315-00-060-5393	96906	MS16555-29
153	15	2520-00-781-8311	19207	10932842
153	16	5310-00-087-0057	96906	MS27183-2
153	17	5305-00-988-1168	96906	MS35206-210
153	18	5315-00-126-8838	19207	8756764
153	19	5315-00-810-3702	96906	MS16562-38
153	20	3040-00-781-8309	19207	8756765
153	21	5360-00-679-9165	19207	8756706
153	22	5340-00-933-6947	19207	8756767
153	23	5315-00-839-2326	96906	MS24665281
153	24	3040-00-781-8310	19207	8756761
153	25	3040-00-126-6213	19207	8756464
153	26	5315-00-811-9105	96906	MS20392-3C41
153	27	5315-00-839-2325	96906	MS24665-132
153	28	5310-00-809-4058	96906	MS27183-10
153	29	5360-00-679-9164	19207	8756707
153	30	5315-00-814-3530	96906	MS16562-35
154	1	5305-00-068-0511	80204	B1821BH038C125N
154	1	5305-00-068-0511	96906	MS90728-62
154	2	5310-00-877-5972	19200	10910174-3
154	2	5310-00-877-5972	19200	10910174-3
154	3	5310-00-950-0039	96906	MS21044N6
154	4	2520-01-133-9227	19207	5703825
154	5	8145-01-133-9380	19207	11678365-1
154	6		19207	8355951-1
155	1	4730-00-096-8756	96906	MS51815-3A
155	2		19207	7017826
155	3	6680-00-784-1749	19207	10866146
155	4	2590-00-678-8393	19207	10932979
156	1	5365-00-737-6357	19207	7376357
156	2	5330-00-514-3289	96906	MS3576921
157	1	4730-00-196-2058	96906	MS51953-97B
157	2	4730-00-263-3700	24617	218251
157	3	4730-00-289-491-2	96906	MS51504A12
157	4	5305-00-044-4153	96906	MS90725-109
157	5	5310-00-333-7385	19207	8340107
157	6	5340-00-882-6018	19207	10943277
157	7	5340-00-702-2848	96906	MS21333-128
157	8	4720-01-055-4031	96906	MS52103A120360R
157	9	2910-01-073-0080	19207	11669424
157	10	4730-01-129-0481	19207	12313096
157	11	4730-00-679-9765	19207	10866199
157	12	5305-00-942-2196	96906	MS18154-60
157	13	5310-00-655-9668	19207	10863380
157	14	5340-00-731-9611	96906	MS21334-34
157	15	4720-01-050-7544	96906	MS52103A120270R
157	16	5305-00-989-7435	96906	MS35207-264
157	17	5310-00-877-5797	96906	MS21044N3
157	18	5330-00-263-8033	96906	MS29512-12
158	1		40040	5574991
158	2		96906	MS35960-524
158	3	5306-90-051-4077	80204	B1821BH031F113N
158	4	5340-00-919-7235	73342	6772372

SECTION IV

TM 9-2350-261-24P
CROSS REFERENCE INDEXES
FIGURE AND ITEM NUMBER INDEX

FIGURE	ITEM	STOCK NUMBER	CAGE	PART NUMBER
158	5	4330-00-860-7346	19207	10910274
158	6	5360-00-737-4577	19207	7374577
158	7	4330-00-860-7344	19207	10910275
158	8		73342	6772423
158	9		73342	6772373
159	1	2520-01-087-0156	19207	12268757
159	2	5310-00-877-5972	19200	10910174-3
159	3	5305-00-781-3928	80204	B1821BH038C400N
159	4	5315-01-064-3847	19207	12268686
159	5	3120-00-927-0379	19207	10865614
159	6	5315-00-598-5808	19207	7752865
159	7	5305-00-068-0511	80204	B1821BH038C125N
159	8	5305-00-732-9207	80204	B1821BH063C550N
159	9	5310-00-823-8803	96906	MS27183-21
159	10	5310-00-059-5327	19207	10861316-1
159	11	5340-00-572-8604	76005	J7165-1
159	12	5310-00-718-4783	19207	10932812
159	13	5305-00-846-5703	80204	B1821BH038C300N
159	14	5310-00-269-4040	96906	MS51922-49
160	1	4320-00-679-9159	19207	10861448
160	2	5305-00-543-5795	96906	MS24677-25
160	3	5365-00-803-7305	96906	MS16624-1062
160	4	3010-00-679-9224	19207	10861623
160	5	4730-00-970-1198	19207	10874783
160	6	5330-01-049-2226	19207	10875089
160	7	5340-01-061-5569	19207	12253595
160	8	5365-00-341-3005	43952	D716
160	9	5330-00-678-6186	19207	10861592
160	10	5315-00-720-7038	96906	MS20066-184
160	11	4320-01-047-8792	19207	12253184
160	12	5310-00-655-9667	19207	10861663
160	13	5305-00-071-2064	80204	B1821BH044C450N
160	14	5310-00-809-5998	96906	MS27183-18
160	15	5315-00-234-1856	96906	MS24665-155
160	16	5310-00-842-1490	96906	MS35692-37
161	1	2590-00-999-1997	19207	10890718
161	2	5360-00-827-7077	19207	10886307
161	3	5330-00-579-7914	96906	MS28775-217
161	4	5315-01-009-7336	80205	NAS561-8-36
161	5	5315-00-735-6099	19207	10932795
161	6	5330-00-251-8839	96906	MS28778-12
161	7	2520-00-232-6023	19207	10949706
161	8	6680-01-036-4426	19207	11598125
161	9	5306-00-880-9786	19207	10861669
161	10	5315-00-999-2009	19207	10886333
161	11	9905-00-690-2116	19207	8756610
161	12	5305-00-253-5603	96906	MS21318-1
161	13	5340-00-679-7998	19207	10881202
161	14	5330-00-579-3156	96906	MS28775116
161	15	5365-00-861-1403	19207	10890327
161	16	5330-00-194-3733	88044	AN6230-18
161	17	2540-00-999-2111	19207	10932936
161	18	5310-00-655-9669	19207	8756978
161	19	5306-00-225-8498	96906	MS90725-33
161	20	5330-00-679-9226	19207	10861591
161	21	5305-00-068-0500	96906	MS90725-3
161	22	5340-00-999-1980	19207	10861617
161	23	5320-00-721-9062	96906	MS20470AD6-10
162	1	2520-01-061-5766	19207	12253512
162	2	6680-01-152-1062	19207	12253363-5
162	3	2590-00-941-8672	19207	8756473
162	4	5340-00-999-2128	19207	10861531
162	5	4730-00-679-9765	19207	10866199

TM 9-2350-261-24P
CROSS REFERENCE INDEXES
FIGURE AND ITEM NUMBER INDEX

FIGURE	ITEM	STOCK NUMBER	CAGE	PART NUMBER
162	6	5330-00-263-8033	96906	MS29512-12
162	7	5310-00-866-4417	19204	10910174-5
162	8	5305-00-719-5240	96906	MS90727-117
162	9	4730-00-136-2018	19207	12350330
162	10	4720-01-130-6658	19207	10861533
163	1	5305-00-253-5603	96906	MS21318-1
163	2	9905-00-690-2116	19207	8756610
163	3	4730-00-278-2975	96906	MS27769-5
164	1	5330-00-679-9251	19207	8756499
164	2	5340-00-915-0326	19207	8756498
164	3	5310-00-572-0741	19207	8704692
184	4	5305-00-068-0502	77445	P14596
164	5	5305-00-543-2419	80204	81821BH038C113N
164	6	5310-00-655-9668	19207	10863380
164	6	5310-00-569-8455	19207	8340106
164	7	5306-01-015-5675	96906	MS35764-1295
164	8	5310-00-000-0079	19207	10910174-33
164	9	5330-00-930-2038	19207	10875107-1
164	10	5306-01-068-4592	96906	MS35764-1303
164	11	3040-01-061-5755	19207	12253410
164	12	5330-01-061-2433	19207	12253409
165	1	5315-00-842-3044	96906	MS24665-283
165	2	3040-01-062-5618	19207	12253596
165	3	5315-00-957-7056	96906	MS20392-4C27
165	4	5310-00-088-1251	96906	MS51922-1
165	5	5340-00-999-1996	19207	10890406
165	6	2520-01-061-5572	19207	12253545
165	7	5305-00-071-2509	80204	B1821BH025C150N
165	8	5305-00-225-3843	80204	B1821BH025C100N
165	9	5305-00-725-2317	80204	B1821BH038C150N
165	10	5310-00-877-5972	19200	10910174-3
165	11	5340-00-999-2113	19207	10932907
165	12	3120-00-999-1995	19207	10890405
165	13	5360-00-837-7122	19207	10890404
166	1	2520-00-679-9247	19207	8756585
166	2		77873	3078507
166	3	5310-00-000-0079	19207	10910174-33
166	4	5305-00-269-3241	80204	B1821BH038F175N
166	5	5305-00-719-5238	80204	B1821BH050F200N
166	6	5310-00-011-5730	19207	11678182
166	7		77873	3066149
166	8	2520-01-115-1808	19207	11669238
166	9	5310-00-677-5795	96906	MS21044N8
166	10	2520-00-690-1597	19207	8756332
166	11	5305-00-269-3236	80204	B1821BH038F100N
166	12	3010-00-678-8310	19207	8763301
166	13	2520-00-690-1600	19207	8756333
166	14	2520-00-001-3548	19207	11678177
167	1	5315-01-064-3847	19207	12268686
167	2	3120-00-927-0379	19207	10865614
167	3	2520-00-714-6135	19207	10875026
167	4	5315-00-598-5808	19207	7752865
168	1	4730-00-221-2139	96906	MS20913-4S
168	2	6680-01-075-2856	19207	12253363-4
168	3	2520-00-446-7518	19207	8743086
168	4	4730-00-803-6195	19207	10874707
168	5	4720-00-055-5982	19207	10932436-3
168	6	5340-00-340-1052	19207	10863381-1
168	7	9905-00-690-2116	19207	8756610
168	8	5305-00-253-5603	96906	MS21318-1
168	9	4730-00-051-4516	19207	10942707
168	10	5930-00-679-9286	81349	M12285/1-9A
168	11	4730-00-277-9684	96906	MS51873-145

SECTION IV

TM 9-2350-261-24P
CROSS REFERENCE INDEXES
FIGURE AND ITEM NUMBER INDEX

FIGURE	ITEM	STOCK NUMBER	CAGE	PART NUMBER
169	1	5340-00-999-2302	19207	8756614
169	2	5305-00-068-0511	80204	B1821BH038C125N
169	3	5310-00-569-8455	19207	8340106
169	4	5330-00-679-9253	19207	8756611
169	5	5306-00-880-9786	19207	10861669
169	6	4730-00-287-2183	96906	MS20913-16D
169	7	5330-00-514-3289	96906	MS35769-21
169	8	5365-00-737-6357	19207	7376357
169	9	5340-00-679-7998	19207	10861202
170	1	4720-01-098-5313	96906	MS52103A120224R
170	2	4730-00-194-1115	06581	AN816-12
170	3	4730-00-913-3954	19207	10933104-1
170	4	4730-01-028-8147	96906	MS51508B12
170	5	5310-00-926-1852	96906	MS21083N6
170	6	5310-00-080-6004	96906	MS27183-14
170	7	5305-00-269-3238	96906	MS90727-62
170	8	4730-00-640-5852	96906	MS27769-7
170	9	5310-00-282-4609	88044	AN6289-20
170	10	5330-00-585-8200	96906	MS9058-20
170	11	5330-00-542-3477	19207	10875117
170	12	4730-00-679-9765	19207	10866199
170	13	5330-00-263-8033	96906	MS29512-12
170	14	4730-00-900-1292	19207	10949560
170	15	4730-00-767-9031	19207	10866372
170	16	5330-00-297-9990	96906	MS28775-222
170	17	4730-00-194-1076	88044	AN915-10D
170	18	4720-01-118-9002	19207	12268906
170	19	4720-01-050-7544	96906	MS52103A120270R
170	20	5340-00-702-2848	96906	MS21333-128
170	21	4720-00-089-1581	19207	10932433-2
170	22	4730-00-289-4912	96906	MS51504A12
171	1		19207	12253587
171	2	5305-00-115-9526	80204	B1821BH038C075D
171	3	5310-00-637-9541	96906	MS35338-46
171	4	5340-01-062-0856	19207	12253592
171	5	2940-01-069-9238	19207	11669410
171	6	5305-00-071-2241	96906	MS90725-10
171	7	5310-00-809-4058	96906	MS27183-10
171	8	5330-00-291-3069	96906	MS29513-236
171	9	2940-00-126-8611	19207	10861772
171	10	5310-00-088-1251	96906	MS51922-1
171	11	4730-00-221-2138	81348	WW-P-471AASBCC
172	1	5306-00-880-9786	19207	10861669
172	2	5340-00-879-7998	19207	10861202
172	3	5330-00-576-9732	96906	MS28775-226
173	1	2510-00-020-2280	19207	10890849-1
173	1	2510-01-061-7390	19207	12268689-1
173	2	2530-00-679-7968	19207	8756258
173	3	5306-00-019-9514	19207	11661473
173	4	5330-00-679-7974	19207	8756255
173	5	2510-00-020-2281	19207	10890849-2
173	5	2510-01-061-7391	19207	12268689-2
173	6	5315-00-453-9345	19207	10942836
173	6	5315-00-453-9345	19207	10942836
173	7	5315-00-236-8372	96906	MS24665-443
173	7	5315-00-236-8372	96906	MS24665-443
173	8	9320-00-262-2268	19207	11598487
174	1		19207	12253128-4
174	1		19207	12253567-1
174	1		19207	12253567-2
174	2	3110-00-100-4471	21450	712532
174	3	5310-00-679-9814	19207	8756256
174	4	5310-00-682-5822	19207	10866118

SECTION IV

TM 9-2350-261-24P
CROSS REFERENCE INDEXES
FIGURE AND ITEM NUMBER INDEX

FIGURE	ITEM	STOCK NUMBER	CAGE	PART NUMBER
174	5	5330-01-042-8880	19207	12253161
174	6	5340-01-038-8788	19207	12253130
174	7	5305-01-010-2362	96906	MS18154-59
174	8	4730-00-050-4208	96906	MS15003-1
174	9	4820-01-070-7670	96906	MS35670-3A
174	10	5365-00-774-4602	19207	10875594
174	11	2530-01-062-5597	19207	12253620-1
174	11	2530-01-062-5598	19207	12253620-2
174	11	2530-01-070-9506	19207	12268700
174	12	5310-00-776-1963	96906	MS21083N16
174	13	2530-01-069-9223	19207	12253624
174	14		19207	11669374-1
174	14		19207	11669374-2
174	15	5340-00-052-9480	19207	10932429
174	16	5305-00-225-9093	96906	MS90726-38
174	17	5315-00-849-9854	96906	MS24665-498
174	18	5330-01-060-2531	51829	860-80-8301
174	19	3110-00-100-3883	21450	712893
174	20	2530-01-034-1147	19207	12253132-2
174	21		19207	12253131
174	22	5306-00-679-9829	19207	8756378
174	23	5330-00-679-7951	19207	8756299
174	24	2530-00-773-2138	19207	12381756
174	25	3040-00-996-0716	19207	10918160
174	26	5330-00-959-5878	19207	10932430
174	27	3110-00-733-4704	19207	10875398
174	28	5330-00-808-8355	01212	486023S60
176	1		19207	12253610
176	2	2530-01-079-3105	19207	11669356
176	3	2530-01-062-5599	19207	12253578
176	4	3120-01-027-1451	19207	11669365-2
176	5	3120-01-027-2730	19207	11669365-1
176	6	5365-01-078-5900	19207	11669363
176	7	5365-01-120-7306	81349	M27426-21448
176	8	5330-00-579-7545	96906	MS28775-238
176	9	5340-01-061-7327	19207	11669357
176	10	5365-00-009-7687	19207	11669368
176	11	3110-00-100-5328	60038	28584-28521
176	12	5305-01-010-2362	96906	MS18154-59
176	13	5340-01-038-8788	19207	12253130
176	14	5330-01-042-8880	19207	12253161
176	15	5315-00-849-9854	96906	MS24665-498
176	16	3110-01-069-8837	19207	11669370
176	17	3130-01-062-0868	19207	11669361
176	18	4730-00-050-4208	96906	MS15003-1
176	19	5306-00-679-9828	19207	8756377
176	20	5330-01-070-9580	19207	11669364
176	21	5330-01-060-2531	51829	860-80-8301
176	22	5310-00-682-5822	19207	10866118
176	23	5310-00-679-9814	19207	8756256
176	24	4820-01-070-7670	96906	MS35670-3A
176	25	4730-00-050-4208	96906	MS15003-1
176	26	5305-00-916-2345	96906	MS90727-187
176	27	4820-01-070-7670	96906	MS35670-3A
178	1	2530-00-767-3145	19207	10874930
178	2	5305-00-726-2550	96906	MS90727-163
178	3	5310-00-682-5992	19207	8763458
178	4	5305-00-725-4090	96906	MS90726-156
178	5	2530-00-403-6776	19207	11660968
179	1	3120-00-679-7949	19207	10861440
179	2	2530-00-134-8967	19207	11616380
179	3		19207	11616380-2
179	4		19207	11616380-1

SECTION IV

TM 9-2350-261-24P
CROSS REFERENCE INDEXES
FIGURE AND ITEM NUMBER INDEX

FIGURE	ITEM	STOCK NUMBER	CAGE	PART NUMBER
179	5	5365-00-768-8563	19207	7064711
179	6	5330-00-517-0388	96906	MS28776M2-19
179	7	5330-00-291-7342	96906	MS29513-224
179	8	3120-00-866-6235	19207	10932466
179	9	5365-00-057-4501	19207	10932417
179	10	2530-00-679-7961	19207	10861777
179	11	4730-00-050-4208	96906	MS15003-1
179	12		19207	11660969
179	13	5365-00-621-3192	19207	10915169
179	14	3120-00-930-2340	19207	10932465
179	15	5330-01-060-8526	19207	11661485
180	1	5306-00-150-3146	96906	MS35764-1431
180	1	5306-01-131-9825	96906	MS35764-1435
180	2	3020-00-141-1154	19207	11678255
180	3	2520-00-879-9657	19207	8763180
180	4	2520-00-678-8382	19207	10942567
180	4		19207	8763352
180	5	5306-01-132-3363	96906	MS35764-1545
181	1		19207	11677988-4
181	1		19207	11677988-5
181	2		19207	11677988-6
181	2	2530-00-078-2908	19207	11677988-6
181	3	2530-01-130-3366	19207	12313117
181	4	5310-00-982-6609	96906	MS21044N10
181	5	5306-00-679-9658	19207	8756560
181	6	2530-00-004-0761	19207	11677984
181	7	5310-00-655-9863	19207	8756580
182	1	2990-01-040-8852	19207	11669373
182	2	2530-00-858-2299	19207	10907799
182	2	2530-00-858-2299	19207	10907799
182	3	5310-00-982-6809	96906	MS21044N10
183	1	2530-01-060-2497	19207	11669366
183	2	5305-00-728-2552	96906	MS90727-165
183	3	2530-01-068-4044	19207	11669359
183	4	5340-00-172-5719	19207	11633302
183	5	5310-00-959-1488	96906	MS51922-21
183	6	5310-00-080-6004	96906	MS27183-14
183	7	5330-00-263-5172	96906	MS29513-425
183	8	2530-01-139-3748	19207	12313083
183	9	5310-00-982-6809	96906	MS21044N10
183	10	5310-00-149-9126	96906	MS20002-10
183	11	5305-00-990-0695	96906	MS90727-108
183	12	5365-00-938-4050	19207	8763494
183	13	5305-00-726-2550	96906	MS90727-163
183	13	5305-00-726-2550	96906	MS90727-163
183	14		19207	11660938
184	1	2530-01-128-9536	19207	12269204
184	2	5310-00-897-6145	96906	MS21083C4
184	3	5310-00-809-4058	96906	MS27183-10
184	4		19207	12269176
184	5	5340-00-782-1762	19207	10949808
184	6	5315-00-849-3971	96906	MS35677-13
184	7	5306-01-128-9535	19207	12269159
184	8	5310-00-087-7493	98906	MS27183-13
184	9	5380-00-597-0782	19207	8341225
184	10	5310-00-705-7355	19207	7057355
184	11	5306-01-128-9555	19207	12269134
184	12	5310-01-128-9587	19207	12269147
184	13	5310-00-768-0319	96906	MS51968-2
184	14	5340-01-125-9712	19207	12269571
184	15	5340-01-128-9531	19207	12269142
184	16	5340-00-999-2333	19207	8763502
184	17	3040-00-168-2130	19207	8763503

SECTION IV

TM 9-2350-261-24P
CROSS REFERENCE INDEXES
FIGURE AND ITEM NUMBER INDEX

FIGURE	ITEM	STOCK NUMBER	CAGE	PART NUMBER
184	18	5365-00-804-2770	96906	MS16625-1237
184	19	3120-00-984-7419	19207	8763518
184	20	5365-00-890-2346	19207	10861442
184	21	5310-00-809-5998	96906	MS27183-18
184	22	5305-00-725-4183	96906	MS90726-113
184	23	5305-00-269-3248	96906	MS90727-72
184	24	5310-00-950-0039	96906	MS21044N6
185	1	3040-01-128-9534	19207	12269203
185	2	5340-01-125-9713	19207	12269570
185	3	5310-00-768-0319	96906	MS51968-2
185	4	5310-01-128-9567	19207	12269147
185	5	5340-01-128-9531	19207	12269142
185	6	5310-00-087-7493	96906	MS27183-13
185	7	5360-00-597-0782	19207	8341225
185	8	5306-01-128-9535	19207	12269159
185	9	5340-00-782-1762	19207	10949808
185	10	5315-00-849-3971	96906	MS35677-13
185	11		19207	12269177
185	12	5310-00-809-4058	96906	MS27183-10
185	13	5310-00-897-6145	96906	MS21083C4
185	14	5306-01-128-9555	19207	12269134
185	15	5310-00-705-7355	19207	7057355
185	16	2520-00-714-3358	19207	10866206
185	17	5310-00-877-5795	96906	MS21044N8
185	18	5310-00-950-0039	96906	MS21044N6
185	19	5305-00-269-3245	96906	MS90727-69
185	20	5315-00-616-5499	96906	MS35756-22
185	21	5340-00-999-2332	19207	8763508
185	22	5305-00-719-5243	96906	MS90727-119
185	23	5305-00-719-5240	96906	MS90727-117
186	1	5315-00-081-7042	96906	MS20392-7C37
186	2	3040-00-999-2007	19207	10875345
186	3	5315-00-816-1794	24617	103374
186	4	5310-00-834-8734	96906	MS35691-37
186	5	5310-00-950-0039	96906	MS21044N6
186	6	5310-00-080-6004	96906	MS27183-14
188	7	5365-00-804-5827	96906	MS18625-1175
186	8	5305-00-914-6131	96906	MS18153-63
186	9	5360-00-679-9171	19207	10861441
186	10	2530-00-999-2309	19207	8756411
186	11	5315-00-616-5499	96906	MS35756-22
186	12	5305-00-269-3242	96906	MS90727-66
186	13	3130-00-921-0477	19207	10861444
186	14	5310-00-088-0552	96906	MS21044N7
186	15	5310-00-809-5997	96906	MS27183-17
186	16	5305-00-709-8540	96906	MS90727-90
186	17	5340-00-999-2008	19207	10875346
186	18	4730-00-172-0028	96906	MS15003-4
186	19	5365-00-999-1977	19207	10861513
186	20	3130-00-999-2010	19207	10890528
186	21	3120-00-999-2006	19207	10875309
186	22	2590-00-999-1979	19207	10861516
186	23	3120-00-773-7604	19207	10911136
186	24	2590-00-999-1978	19207	10861515
187	1	2530-00-999-2334	19207	10932824
187	2	5305-00-719-5238	96906	MS90727-115
187	3	3130-00-108-0683	47448	NP20
187	4	5315-00-064-3756	96906	MS35671-54
187	5	3120-00-769-5314	19207	10911135
187	6	5340-00-999-2330	19207	8763512
187	7	5310-00-815-3451	21450	592568
187	8	5330-00-690-2679	19207	10865759
187	9	5340-00-136-8886	19207	11646822

SECTION IV

TM 9-2350-261-24P

CROSS REFERENCE INDEXES
FIGURE AND ITEM NUMBER INDEX

FIGURE	ITEM	STOCK NUMBER	CAGE	PART NUMBER
187	10	5310-00-809-4058	96906	MS27183-10
187	11	5305-00-993-2461	96906	MS35207-281
187	12	5340-00-136-8887	19207	11646823
187	13	5340-00-466-4948	71843	2708-6A
187	14	5315-00-081-7042	96906	MS20392-7C37
187	15	5365-00-890-2346	19207	10861442
187	16	5310-00-809-5998	96906	MS27183-18
187	17	5310-00-877-5795	96906	MS21044N8
187	18	5315-00-816-1794	24617	103374
188	1	5305-00-225-9092	96906	MS90726-37
188	2	5360-00-970-1201	19207	10917283
188	3	3040-00-864-2905	19207	10943055-2
188	4	5315-00-816-1794	89749	IF316
188	5	5315-00-017-1406	19207	10943056
188	6	5310-00-088-0553	96906	MS21044N5
188	7	3120-00-679-9273	19207	10861604
188	8	3040-00-862-2615	19207	10943055-1
188	9	5310-00-853-9335	96906	MS35691-13
188	10	5305-00-289-3238	96906	MS90727-62
188	11	2530-00-679-9169	19207	10861712
188	12	5340-00-679-8008	19207	10863009
188	13	5315-00-842-3044	96906	MS24665-283
188	14	2530-00-852-4135	19207	10886090
188	15	5315-00-081-7032	96906	MS20392-5C25
188	16	5310-00-877-5795	96906	MS21044N8
188	17	5340-00-442-5879	19207	10861996
188	18	3120-00-662-2517	19207	7064661
188	19	5305-00-225-9091	96906	MS90726-36
188	20	3040-00-781-8620	19207	10932636
188	21	5310-00-959-1488	96906	MS51922-21
188	22	5310-00-834-8734	96906	MS35691-37
188	23	2530-00-587-2307	19207	10943067
188	24	5310-00-080-6004	96906	MS27183-14
188	25	5310-01-131-5491	96906	MS51866-35
189	1	5330-00-172-7263	92865	33-115-017
189	2	2530-01-041-8983	92865	30-030-028
189	3	5340-00-104-5989	92865	28-030-001
189	4	9905-00-422-2024	19207	11660771
190	1	2530-00-088-9866	19207	11660974
190	2	5330-00-805-2966	96906	MS28778-4
190	3	2530-00-119-3725	19207	10861507
190	4	4730-00-970-1197	19207	10875195
190	5	2520-00-071-1083	19207	10932818
191	1	2530-00-096-9649	19207	10933120-1
191	2	5330-00-805-2966	96906	MS28778-4
191	3	2530-00-119-3725	19207	10861507
191	4	4730-00-970-1197	19207	10875195
191	5	5340-00-111-2701	19207	8763531
191	6	5305-00-726-2568	96906	MS90727-177
191	7	5310-00-823-8803	96906	MS27183-21
192	1	4730-00-800-2828	19207	10865913
192	2		19207	10865914
192	3	5330-00-166-1062	81349	M83248-1-113
192	4	4730-00-122-4962	19207	10865915
192	5	4730-00-877-8997	96906	MS51504A4-4
192	6	5330-00-804-5695	96906	MS28778-6
192	7	4730-00-970-1198	19207	10874783
192	8	4730-00-800-3556	96906	MS51534A6-4S
192	9	4730-00-203-3831	88044	AN818-6
192	10	4720-00-986-8699	19207	10915239-4
192	11	5310-00-835-2036	96906	MS35691-29
192	12	4730-00-720-0288	96906	MS24394-4
192	13	4710-00-034-0887	19207	10874776

SECTION IV

TM 9-2350-261-24P
CROSS REFERENCE INDEXES
FIGURE AND ITEM NUMBER INDEX

FIGURE	ITEM	STOCK NUMBER	CAGE	PART NUMBER
192	14	5340-00-291-5323	96906	MS21919WDG4
192	15	4720-00-986-8700	19207	10917651-1
192	16	4710-00-871-2862	19207	10874771
192	17	4730-00-970-1196	19207	10874779
192	18	4710-00-871-2863	19207	10874772
192	19	4730-00-970-1195	19207	10874780
192	20	5330-00-805-2966	96906	MS28778-4
192	21	4710-00-871-2861	19207	10874770
192	22	5310-00-576-5752	96906	MS35333-39
192	23	5305-00-984-6210	96906	MS35206-263
193	1	2540-00-078-6633	96906	MS51335-1
193	2	2540-01-024-3622	19207	8380197
193	3	2540-01-023-5116	19207	8380196
193	4	5360-00-704-4253	19207	7044253
193	5	5315-00-012-0123	96906	MS24665-355
193	6	5310-00-842-1485	96906	MS35692-38
193	7	5305-01-253-9021	19207	12296696-4
193	8		19207	8675721
193	9		18876	819906
193	10	5315-00-243-1169	80020	36344N24
193	11	5305-00-253-5626	96906	MS21318-47
193	12	4030-00-916-2141	96906	MS87006-53
193	13	5310-00-849-6882	96906	MS35692-94
193	14	5315-00-846-0126	96906	MS24665-628
193	15	2540-00-078-6633	96906	MS51335-1
193	16	5305-01-253-2997	19207	12296696-3
193	17	5310-00-983-8485	96906	MS27183-30
193	18	5330-00-584-0263	96906	MS28775-218
194	1	5340-00-679-8000	19207	8763384
194	1	5340-00-679-8000	19207	8763384
194	2	5305-00-724-7222	80204	B1821BH063C200N
194	2	5305-00-724-7222	80204	B1821BH063C200N
195	1	2540-01-062-5596	19207	12268692
195	1	2540-01-062-5596	19207	12268692
195	2	5305-00-726-2550	96906	MS90727-163
195	2	5305-00-726-2550	96906	MS90727-163
195	3	2510-00-714-6156	19207	10875328
195	3	2510-01-028-8573	19207	11669371
195	4	3120-00-446-7519	19207	10886383
195	4	3120-01-134-3798	19207	12269519
195	5	5310-00-682-5992	19207	8763458
195	6	5310-00-842-7783	96906	MS35692-53
195	6	5310-00-842-7783	96906	MS35692-53
195	7	5315-00-187-9550	96906	MS24665-419
195	7	5315-00-187-9550	96906	MS24665-419
195	8	5310-00-059-3531	19207	10942891
195	8	5310-00-059-3531	19207	10942891
195	9	5330-00-570-4057	19207	10942892
195	9	5330-00-570-4057	19207	10942892
195	10	5330-00-570-4060	19207	10942893
195	10	5330-00-570-4060	19207	10942893
196	1	5340-00-999-5627	83324	CR313SB18L
196	1	5340-00-999-5627	83324	CR313SB18L
196	2	5340-00-921-6094	83324	CR312SB16L
196	2	5340-00-921-6094	83324	CR312SB16L
196	3	5340-00-930-1618	83324	CR210SB12L
196	3	5340-00-930-1618	83324	CR210SB12L
196	3	5340-00-930-1618	83324	CR210SB12L
197	1	5340-00-930-1617	83324	CR1210SB17
197	2	5340-00-930-1618	83324	CR210SB12L
197	3	5340-00-999-5627	83324	CR313SB18L
198	1	5340-00-930-1618	83324	CR210SB12L
198	1	5340-00-930-1618	83324	CR210SB12L

SECTION IV

TM 9-2350-261-24P
CROSS REFERENCE INDEXES
FIGURE AND ITEM NUMBER INDEX

FIGURE	ITEM	STOCK NUMBER	CAGE	PART NUMBER
198	2	5340-00-930-1619	83324	CR108SB10L
198	3	5365-00-735-0196	19207	7350196
198	4	5307-00-965-5686	19207	10932377
199	1	5340-00-781-8559	19207	10865940
199	2	5305-00-269-3217	96906	MS90725-67
199	3	5330-00-752-8939	19207	10865993
199	4	5306-00-068-0513	96906	MS90727-6
199	5	5340-00-781-8059	19207	10861230
199	6	5330-01-071-9839	19207	12253601
199	7	5310-00-877-5796	96906	MS21044N4
199	8	5340-00-782-1745	19207	10865508
199	9	5330-00-781-8065	19207	10865503
199	10	2540-00-781-8070	19207	10865565
199	11	5310-00-808-0975	72962	22ND8-02
199	12	5305-00-993-1848	96906	MS35207-265
199	13	5305-00-726-2543	96906	MS90727-160
199	14	5310-00-225-6408	96906	MS51922-53
199	15	5305-00-269-2803	96906	MS90726-60
199	16	5310-00-959-1488	96906	MS51922-21
199	17	5305-00-724-7219	80204	B1821BH063C125N
199	18	5310-00-269-4040	96906	MS51922-49
199	19	5305-00-915-8087	96906	MS18154-113
199	20	5310-00-225-6993	96906	MS51922-33
199	21	5310-01-069-6345	96906	MS51866-18
200	1	5305-00-068-0501	96906	MS90725-5
200	2	5310-00-809-4058	96906	MS27183-10
200	3	5365-00-421-9711	19207	10943160-2
200	4	5325-00-276-6343	96906	MS35489-23
200	5	5310-00-067-6356	96906	MS51922-57
200	6	5305-00-947-4352	80204	B1821BH075C125N
200	7	5310-01-069-6345	96906	MS51866-18
200	8	5310-00-758-1900	19207	7341628
200	9	5305-00-225-3843	80204	B1821BH025C100N
200	10	5305-00-719-5219	96906	MS90727-111
200	11	5310-00-877-5795	96906	MS21044N8
200	12	5310-00-073-0131	19207	7341617
201	1	5305-00-225-3843	80204	B1821BH025C100N
201	2	5310-00-809-4058	96906	MS27183-10
201	3	5365-00-421-9711	19207	10943160-2
201	4	5325-00-276-6343	96906	MS35489-23
201	5	5310-00-877-5795	96906	MS21044N8
201	5	5310-00-877-5795	96906	MS21044N8
201	6	5305-00-226-7767	96906	MS90726-109
201	7	5305-00-726-2543	96906	MS90727-160
201	8	5310-00-225-6408	96906	MS51922-53
201	9	5310-00-758-1900	19207	7341628
201	10	2590-01-126-3566	19207	10932407
201	11	5305-00-071-2505	80204	B1821BH025C088N
201	12	5310-00-809-3078	96906	MS27183-11
201	13	5340-00-755-4856	19207	10886192
201	14	5330-00-752-8939	19207	10865993
201	15	5305-00-269-3217	96906	MS90725-67
201	16	5340-00-781-8559	19207	10865940
201	17	5310-00-073-0131	19207	7341617
201	18	5305-00-719-5219	96906	MS90727-111
202	1	5305-01-070-5958	19207	11669396
202	2	5310-00-149-9130	96906	MS20002-6
202	3	2510-01-061-8891	19207	12253521
202	4	5315-00-839-5820	96906	MS24665-134
202	5	5305-00-080-5381	19207	10861387
202	6	5310-00-080-6004	96906	MS27183-14
202	7	5340-00-840-9645	22888	10932355
202	8	5305-00-088-9075	96906	MS35190-302

SECTION IV

TM 9-2350-261-24P
CROSS REFERENCE INDEXES
FIGURE AND ITEM NUMBER INDEX

FIGURE	ITEM	STOCK NUMBER	CAGE	PART NUMBER
202	9	5310-01-065-7423	19207	12253647
202	10	5340-01-327-0998	19207	12369630
202	11	5305-00-071-2510	80204	B1821BH025C175N
202	12	5340-01-332-1541	19207	12369629
202	13		19207	11633531
202	14	5330-00-197-1751	19207	11633547
202	15		19207	12369630-1
202	16	5340-01-332-1520	19207	12369628
202	17	5310-00-088-1251	96906	MS51922-1
202	18	7690-00-014-0610	19207	10890212
202	19	5305-00-942-2196	96906	MS18154-60
202	20	5340-01-329-8582	19207	12367450
202	21	5310-00-087-4652	96906	MS51922-17
202	22	5305-00-225-3843	80204	B1821BH025C100N
202	23	5310-00-088-1251	96906	MS51922-1
202	24	1025-00-925-3971	19207	8763447
202	25	5340-00-055-9922	19207	10932560
202	26	5305-00-936-4277	19207	10861387-1
202	27	5340-01-128-9568	19207	12269480
202	28	5310-00-595-7237	96906	MS35333-42
202	29	5340-00-782-9599	19207	11633530
202	29	5340-00-401-8442	83421	11647021
202	29	5340-01-299-8901	19207	12269194
202	30	5330-00-197-1751	19207	11633547
202	31		19207	11633530-1
202	31		19207	12269194-1
202	32	7690-00-014-0610	19207	10890212
202	33	7690-00-880-7293	19207	8763252
202	34	5325-00-850-7063	96906	MS27977-38N
202	35	5310-00-809-8546	96906	MS27183-8
202	36	5310-00-877-5797	96906	MS21044N3
202	37	5305-00-984-6211	96906	MS35206-264
202	38	5340-00-764-2334	96906	MS51939-1
202	39	5340-00-403-4810	19207	11633532
202	40	5330-00-195-0894	19207	11633546
202	41		19207	11633532-1
202	42	7690-00-014-0610	19207	10890212
202	43	5340-00-840-9515	19207	10861391
202	44		19207	10861388
202	45	5330-00-679-9188	19207	10861390
202	45		19207	11647021-1
202	46	5340-01-066-8225	19207	12253523
202	47	5305-00-068-0511	80204	B1821BH038C125N
202	48	5305-00-989-7435	96906	MS35207-264
202	49	5340-00-169-5734	19207	10861404
202	50	5310-00-808-0975	72962	22ND8-02
202	51	2510-01-061-7328	19207	11633534-3
202	28A	5310-00-005-6108	19207	10904895
204	1	5305-01-070-5958	19207	11669396
204	2	5310-00-149-9130	96906	MS20002-6
204	3	2510-01-061-8891	19207	12253521
204	4	5315-00-839-5820	96906	MS24665-134
204	5	5305-00-088-9075	96906	MS35190-302
204	6	5310-01-065-7423	19207	12253647
204	7	5340-00-840-9645	22888	10932355
204	8	5310-00-080-6004	96906	MS27183-14
204	9	5305-00-080-5381	19207	10861387
204	10	5340-00-055-9922	19207	10932560
204	11	5305-00-936-4277	19207	10861387-1
204	12	5340-01-128-9568	19207	12269480
204	13	5310-00-005-6108	19207	10904895
204	14	5310-00-595-7237	96906	MS35333-42
204	15	5305-00-068-0511	80204	B1821BH038C125N

SECTION IV

TM 9-2350-261-24P
CROSS REFERENCE INDEXES
FIGURE AND ITEM NUMBER INDEX

FIGURE	ITEM	STOCK NUMBER	CAGE	PART NUMBER
204	15	5305-00-942-2196	96906	MS18154-60
204	16	5340-00-059-5772	19207	10861395
204	16		19207	10861395-1
204	17	5330-00-679-9187	19207	10861394
204	18		19207	10861392
204	19	5305-00-989-7435	96906	MS35207-264
204	20	5340-00-169-5734	19207	10861404
204	21	5340-00-840-9515	19207	10861391
204	22		19207	10861388
204	23	5330-00-679-9188	19207	10861390
204	24	5340-01-066-8225	19207	12253523
204	25	5310-00-808-0975	72962	22ND8-02
205	1	2510-01-102-4760	19207	12268895
205	2	5340-00-933-6954	19207	10917897
205	3	5340-01-102-4624	19207	12268886
205	3	5340-01-102-4625	19207	12268888
205	4	5305-00-071-2069	80204	B1821BH050C150N
205	5	5310-00-809-5998	96906	MS27183-18
205	6	5305-00-719-5219	96906	MS90727-111
205	7	2540-01-203-5739	19207	8763144
205	8	2540-01-203-5743	19207	12253665
205	9	2540-01-203-5741	19207	12253662
205	9	2510-01-203-5742	19207	12268789
205	10	2540-01-203-5740	19207	8763124
205	11	2510-01-102-4626	19207	12268889
205	11	2510-01-105-3044	19207	12268890
205	12	2510-01-102-6875	19207	12268887
206	1	2510-01-050-5801	19207	11678495-2
206	2	2510-01-017-5324	19207	11678494
206	3	5310-00-809-5998	96906	MS27183-18
206	4	5305-00-915-8087	96906	MS18154-113
206	5	2510-01-016-4659	19207	11678495-1
207	1	5305-00-922-7994	80204	B1821BH075C250N
207	2	2510-00-767-3146	19207	10866040
207	3	2510-00-842-2936	19207	10917617
207	4	5305-00-071-2070	96906	MS90728-114
207	5	5310-00-809-5998	96906	MS27183-18
207	5	5310-00-809-5998	96906	MS27183-18
207	6	5310-00-225-6993	96906	MS51922-33
207	7	5305-00-719-5235	96906	MS90727-114
207	8	5340-00-898-5343	19207	10861511
207	9	5330-00-679-9213	19207	10861512
207	10	5305-00-926-1826	96906	MS90727-190
208	1	4730-00-640-0279	19422	BM11636-13
208	2	5330-00-714-6138	19207	10875056
208	3	5340-00-759-5409	19207	10949372
208	4	5310-00-809-5998	96906	MS27183-18
208	5	5305-00-719-5219	96906	MS90727-111
208	6	5305-00-543-4372	80204	B1821BH038C075N
208	7	5310-00-080-6004	96906	MS27183-14
208	8	5340-00-052-0083	19207	10932431
208	9	5340-00-866-6188	19207	10932432
208	10	5310-00-073-0131	19207	7341617
208	11	2590-00-299-0739	19207	10943083
209	1		19207	10932697
209	2	2540-00-476-6565	19207	11647365-1
209	3	5340-00-209-9281	19207	8341563
209	4	5310-00-809-4061	96906	MS27183-15
209	5	5310-00-087-4652	96906	MS51922-17
209	6	9540-00-882-6037	19207	10932698
209	7	5340-00-998-4742	19207	8756352
209	8	5310-00-926-1852	96906	MS21083N6
209	9	5340-01-070-9570	19207	12268721

SECTION IV

TM 9-2350-261-24P
CROSS REFERENCE INDEXES
FIGURE AND ITEM NUMBER INDEX

FIGURE	ITEM	STOCK NUMBER	CAGE	PART NUMBER
209	10	2540-00-055-9918	19207	8756315
209	11	5305-00-725-2317	80204	B1821BH038C150N
209	12	5305-00-914-6131	96906	MS18153-63
209	13	5305-00-269-3217	96906	MS90725-67
209	14	5365-00-055-9919	19207	8756353
209	15	2510-00-782-1748	19207	8756318
209	16	5305-00-071-2079	80204	B1821BH050C400N
209	17	5340-00-679-9878	19207	8756356
209	18	5310-00-488-3889	96906	MS51943-39
210	1		19207	11647390
210	2	5305-00-914-6131	96906	MS18153-63
210	3	5310-00-926-1852	96906	MS21083N6
210	4	2510-00-255-5330	19207	11647386
210	5	5310-00-087-4652	96906	MS51922-17
210	6	5310-00-809-4061	96906	MS27183-15
210	7	5340-00-209-9281	19207	8341563
210	8	2540-00-055-9918	19207	8756315
210	9	5305-00-269-3217	96906	MS90725-67
210	10	5365-00-055-9919	19207	8756353
210	11	2540-00-476-6565	19207	11647365-1
210	12	2510-01-016-4658	19207	11678655
210	13	5310-00-926-1852	96906	MS21083N6
210	14	5310-00-080-6004	96906	MS27183-14
210	15	5305-00-914-6131	96906	MS18153-63
210	16	5305-00-269-2811	96906	MS90726-67
210	17	2510-01-016-4657	19207	11678656
210	18	5310-00-488-3889	96906	MS51943-39
210	19	5340-00-679-9878	19207	8756356
210	20	5305-00-071-2079	96906	MS90728-123
210	21	2510-00-782-1748	19207	8756318
211	1	5305-00-071-1783	80204	B1821BH050C425N
211	2	5310-00-488-3889	96906	MS51943-39
211	3	3040-00-781-8529	19207	8763446
211	4	2540-00-015-2556	19207	10932514
211	5	5360-00-050-1191	19207	10942811
211	6	5306-00-880-9775	19207	8763326
211	7	5310-00-835-2037	96906	MS35691-53
211	8	5340-00-234-5890	19207	8763338
211	9	5340-00-985-0835	96906	MS35812-7
211	10	5315-00-236-8359	96906	MS24665-370
211	11	5315-00-842-3153	96906	MS35810-37
212	1	2540-00-840-9537	19207	10861522
212	2	5340-00-999-2126	19207	8763337
212	3	5315-00-825-8353	96906	MS20392-5C29
212	4	5340-00-937-2331	19207	11589360
212	5	5315-00-842-3044	96906	MS24665-283
212	6	5340-00-891-1135	19207	8756357
212	7	2540-00-999-2313	19207	8763336
212	8	5315-00-933-5225	19207	8756273
212	9	5315-00-933-5224	19207	10861496
212	10	5315-00-298-1481	96906	MS24665-357
212	11	5360-00-480-4474	19207	11647652
212	12	5340-00-682-1651	19207	10863388
212	13	5310-00-975-2075	96906	MS35691-21
213	1	5340-00-168-2371	19207	10861135
213	2	5330-00-057-7057	19207	10861758
213	3	2510-00-019-3397	19207	10861134
213	4	5360-00-679-9174	19207	10861118
213	5	5305-00-068-0511	80204	B1821BH038C125N
213	6	5310-00-080-6004	96908	MS27183-14
213	7	5340-00-179-5553	19207	10861137
213	8	5365-00-010-2148	19207	10861138
213	9	5306-00-782-2062	19207	10874825

SECTION IV

TM 9-2350-261-24P
CROSS REFERENCE INDEXES
FIGURE AND ITEM NUMBER INDEX

FIGURE	ITEM	STOCK NUMBER	CAGE	PART NUMBER
213	10	5360-00-679-9172	19207	10861582
213	11	5340-00-781-8910	19207	10861579-1
213	12	5315-00-810-3702	96906	MS16562-38
213	13	2510-01-298-4039	19207	10861155-1
214	1	5315-00-616-5524	64294	29620-3
214	2	2540-00-080-7549	19207	10861157
214	3	5305-00-170-0327	19207	10865845
214	4	5310-00-851-2677	96906	MS35691-49
214	5	5310-00-926-1852	96906	MS21083N6
214	6	2510-00-937-1950	19207	10886525
214	7	5306-00-180-1487	88044	AN6-15A
214	8	5315-00-298-1481	96906	MS24665-357
214	9	5330-00-679-9837	19207	10861125
214	10	5310-00-167-0843	88044	AN960-1416L
214	11	5330-00-250-0226	96906	MS29513-212
214	12	2540-00-692-9372	19207	8340650
214	13	5310-00-850-6881	96906	MS35692-57
215	1		19207	12269392-1
215	1		19207	12269392-2
215	1		19207	12269392-3
215	1		19207	12269392-4
215	1		19207	12269392-5
215	2	2510-01-061-8923	19207	12253677
215	3	5305-01-010-2362	96906	MS18154-59
215	4	5310-00-080-6004	96906	MS27183-14
215	5	5365-01-065-7294	19207	12253643
215	6	5310-01-088-2490	96906	MS35425-74
215	7	5305-01-098-6781	19207	10861292-1
215	8	2510-01-098-6776	19207	12269307
215	8	2510-01-098-6777	19207	12269313
215	8	2510-01-305-8869	19207	12269334
215	8	2510-01-098-6775	19207	12269341
215	8	2510-01-118-7903	19207	12269391
215	9		19207	12269393
215	10	5310-00-902-9369	96906	MS21083N8
215	11	5310-00-809-5998	96906	MS27183-18
215	12	5310-00-073-0131	19207	7341617
215	13	5340-01-098-6769	19207	12268651
215	14		19207	10875387
215	15		19207	10875386
215	16	6260-00-884-4787	19207	10917618
215	17	5310-00-225-6993	96906	MS51922-33
215	18	5310-00-809-5998	96906	MS27183-18
215	19	5305-00-071-2070	96906	MS90728-114
215	20	5315-00-836-9642	96906	MS16562-79
215	21	2590-01-062-0867	19207	12253646
215	22	5360-00-054-8367	19207	8340656
215	23	5315-01-062-0871	19207	12253644
215	24	5315-00-616-4261	96906	MS16562-28
216	1	5305-00-068-0511	96906	MS90728-62
216	2	1005-01-111-3963	19207	12269101
216	3	5355-00-018-4504	19207	11598647
216	4	4030-00-270-5436	96906	MS87006-3
216	5		19207	12269101-1
216	6	5315-00-935-8804	96906	MS17988C610
216	7	5340-00-682-1508	96906	MS35647-3
216	8		19207	11598648
216	9	5305-00-071-2076	80204	B1821BH050C325N
216	10	5340-00-808-7767	19207	10866057
216	10	5340-00-783-7078	19207	10917688
216	10	5340-00-300-7864	19207	11647495
216	10		19207	12406143
216	11	5310-00-809-5998	96906	MS27183-18

SECTION IV

TM 9-2350-261-24P
CROSS REFERENCE INDEXES
FIGURE AND ITEM NUMBER INDEX

FIGURE	ITEM	STOCK NUMBER	CAGE	PART NUMBER
216	12	5310-00-225-6993	96906	MS51922-33
216	13	5305-00-165-8074	96906	MS51095-420
216	14	5310-00-269-4040	96906	MS51922-49
216	15	5305-00-724-5914	96906	MS90725-168
216	16	5310-00-823-8803	96906	MS27183-21
216	17	5305-00-726-2551	98906	MS90727-164
216	18		19207	10875052
219	1	2590-01-235-0370	19207	12349555
219	2	5310-00-866-4417	19204	10910174-5
219	3	5305-00-071-2069	80204	B1821BH050C150N
219	4	5306-00-017-6143	96906	MS51937-7
219	5	5310-00-823-8803	96906	MS27183-21
219	6	5310-00-543-4365	96906	MS35333-46
219	7	5310-00-763-8920	96906	MS51967-20
219	8	2590-01-239-6838	19207	12349554
219	9		19207	12349559
219	10	5340-01-235-0371	19207	12349557
219	10	5340-01-235-0372	19207	12349558
219	11	5305-00-071-2076	80204	B1821BH050C325N
219	12	5305-00-071-2072	80204	B1821BH050C225N
219	13	5305-00-688-2111	80204	B1821BH038C138N
219	14	5310-00-877-5972	19200	10910174-3
219	15	5340-01-249-3667	19207	12349560
219	16	5365-01-355-8807	19207	12349688
219	17	2590-01-240-2166	19207	12349556
219	18	5310-00-225-6993	96906	MS51922-33
220	1	5310-00-823-8803	96906	MS27183-21
220	2	5305-00-724-5907	96906	MS90725-157
220	3	5305-00-044-4153	96906	MS90725-109
220	3	5305-00-044-4153	96906	MS90725-109
220	4	5310-00-809-3079	96906	MS27183-19
220	4	5310-00-809-3079	96906	MS27183-19
220	5	5305-00-942-2196	96906	MS18154-60
220	6	5310-00-809-4061	96906	MS27183-15
221	1	5330-00-715-3869	19207	10874857
221	2	5330-00-715-3868	19207	10874856
221	3	2590-00-084-7628	19207	10917758
221	4	5310-00-809-3078	96906	MS27183-11
221	5	5310-00-550-1130	96906	MS35333-40
221	6	5305-00-988-1724	96906	MS35206-280
221	7	2510-00-781-8522	19207	10886398
221	8		19207	10886398-1
221	9	3120-00-025-7746	19207	11677923-1
221	10	2510-01-125-9663	19207	12253471
221	10	2510-01-070-9505	19207	12268832
221	10	2510-00-937-0471	19207	8756501
221	11	5310-00-811-1377	96906	MS51922-72
221	12	5305-00-930-8693	21450	582786
221	13	5310-00-832-5768	19207	876338-1
222	1		19207	10861445
222	2	5340-01-239-4881	19207	12350231
222	3	3120-00-036-0304	19207	11677923-2
222	4	3120-00-115-1309	19207	10865813
222	5	5340-01-246-8279	19207	12350230
222	6	3120-00-036-0304	19207	11677923-2
222	7	5340-01-162-7040	19207	11661112
222	8	5310-00-809-5998	96906	MS27183-18
222	9	5305-00-915-8087	96906	MS18154-113
222	10	3120-00-901-2943	19207	10932459
222	10	2510-01-053-5142	19207	8756501-1
222	11	5305-00-726-2567	96906	MS90727-176
222	12	3120-00-045-4247	19207	10949728
222	13	5365-00-933-6946	19207	8756884

SECTION IV

TM 9-2350-261-24P
CROSS REFERENCE INDEXES
FIGURE AND ITEM NUMBER INDEX

FIGURE	ITEM	STOCK NUMBER	CAGE	PART NUMBER
222	14	5310-00-708-7826	19207	10861259
222	15	5340-00-999-2001	19207	10874799
222	16	5360-00-321-6184	19207	8341554
222	17	5310-00-087-4652	96906	MS51922-17
222	18	5310-00-809-4061	96906	MS27183-15
222	19	5305-00-781-3927	80204	B1821BH038C350N
222	20	5310-00-067-6356	96906	MS51922-57
222	21	2540-00-679-8046	19207	8763385
222	22	2510-00-993-4714	19207	8763387
222	22	2510-01-053-5144	19207	8763387-1
222	23	5310-00-827-0594	77447	754W
222	24		96906	MS9048-295
222	25	2540-00-712-8372	19207	10866264
222	26	5315-00-616-5524	64294	29620-3
222	27	5330-00-579-8156	96906	MS28775-212
222	28	5310-00-167-0843	88044	AN960-1416L
222	29	5305-00-269-3218	96906	MS90725-68
222	30	2510-01-137-3914	19207	12253472
222	30	2510-00-937-0470	19207	8756502
222	31	3120-00-782-1747	19207	10932458
222	32	5330-00-679-9208	19207	8756506
222	33	4730-00-221-2138	81348	WW-P-471AASBCC
222	34	5365-00-060-7294	19207	10932457
222	35	5310-00-982-6809	96906	MS21044N10
223	1		19207	10861445
223	2	5340-01-239-4881	19207	12350231
223	3	3120-00-036-0304	19207	11677923-2
223	4	5340-01-246-8279	19207	12350230
223	5	3120-00-036-0304	19207	11677923-2
223	6	3120-00-115-1309	19207	10865813
223	7	3120-00-901-2943	19207	10932459
223	8	5305-00-726-2567	96906	MS90727-176
223	9	3120-00-045-4247	19207	10949728
223	10	5310-00-982-6809	96906	MS21044N10
223	11	5310-00-167-0843	88044	AN960-1416L
223	12	5310-00-067-6356	96906	MS51922-57
223	13	2540-00-679-8046	19207	8763385
223	14		96906	MS9048-295
223	15	5310-00-827-0594	77447	754W
223	16	2510-00-993-4714	19207	8763387
223	17	2540-01-070-9579	19207	12268829
223	18	5315-00-616-5524	64294	29620-3
223	19	5330-00-579-8156	96906	MS28775-212
223	20	5305-00-269-3218	96906	MS90725-68
223	21	5310-00-809-4061	96906	MS27183-15
223	22	5365-00-933-6946	19207	8756884
223	23	5310-00-708-7826	19207	10861259
223	24	5340-00-999-2001	19207	10874799
223	25	5360-00-321-6184	19207	8341554
223	26	5310-00-087-4652	96906	MS51922-17
223	27	2510-01-077-1862	19207	8756502-1
223	28	3120-00-782-1747	19207	10932458
223	29	5330-00-679-9208	19207	8756506
223	30	4730-00-044-4583	09786	SW57-20
223	31	5365-00-060-7294	19207	10932457
223	32	5305-00-781-3927	80204	B1821BH038C350N
224	1	5305-00-071-2096	96906	MS51958-87
224	2	5310-00-141-1795	88044	AN960-416
224	3	5305-00-782-8408	96906	MS24693S96
224	4	5340-01-050-2116	19207	12265682
224	5	5365-01-071-0655	19207	12265550-3
224	6	5310-00-167-0821	88044	AN960-616
224	7	5305-00-269-2811	96906	MS90726-67

SECTION IV

TM 9-2350-261-24P
CROSS REFERENCE INDEXES
FIGURE AND ITEM NUMBER INDEX

FIGURE	ITEM	STOCK NUMBER	CAGE	PART NUMBER
224	8	5305-00-225-3843	80204	B182IBH025C100N
224	9	5310-00-582-5965	96906	MS3533844
224	10	5340-01-053-4411	19207	12265681
224	11	5305-00-269-3238	96906	MS90727-62
224	12	5330-01-050-9620	19207	12265733
224	13	2510-01-053-4407	19207	12265671
224	14	5360-01-056-4154	19207	12266198
224	15	5365-00-825-9426	80205	NAS43DD5-34
224	16	2510-01-051-5014	19207	12265672
224	17	5330-00-236-1484	19207	12265608
224	18		19207	12265734
224	19		19207	12265735
224	20	6650-01-302-7685	19207	12357802
224	21	5340-01-053-4377	19207	12265678
224	22	5340-00-079-2066	96906	MS51830-202L
225	1	5340-00-785-6334	19207	10886425
225	2	5360-00-321-6168	19207	8340827
225	3	3040-00-040-1079	19207	8340826
225	4	5315-00-809-8786	96906	MS16562-51
225	5		19207	10886397
225	6	5305-00-269-3217	96906	MS90725-67
225	7	3040-00-412-1981	19207	10886486
225	8	5310-00-809-5998	96906	MS27183-18
225	9	2510-00-006-9636	19207	10943112
225	10	5310-00-333-7385	19207	8340107
225	11	5305-00-071-2070	80204	B1821BH050C175N
225	12	5310-00-080-6004	96906	MS27183-14
225	13	5310-00-087-4652	96906	MS51922-17
225	14	5310-00-732-0560	96906	MS51968-14
225	15	5340-00-550-8070	96906	MS35812-6
225	15	5340-00-466-4948	71843	2708-6A
225	15	5340-00-592-6621	19207	8340816
225	16	5315-00-816-1794	89749	IF316
225	17	5315-00-839-5822	96906	MS24665-353
225	18	3040-00-412-1995	19207	8756668
225	19	2510-00-007-4845	19207	10943113
225	19	2510-00-781-8527	19207	8756723
225	20	5315-00-904-1651	96906	MS20392-8C51
225	21	5315-00-616-5529	96906	MS35756-16
225	22	5315-00-081-7042	96906	MS20392-7C37
226	1	5340-00-456-5954	19207	10886620
226	1	2510-00-762-1730	19207	10942582
226	2	5340-00-299-0743	19207	10942578
226	2	5365-00-734-3032	19207	7343032
226	3	5340-00-125-3806	19207	10942581
226	4	5310-00-809-5998	96906	MS27183-18
226	5	5315-00-957-9389	96906	MS20392-7C79
226	6	5340-00-842-2940	19207	10942580
226	7	5340-00-133-9812	19207	10942579
226	8	5310-00-814-0628	19207	8756684
226	9	5305-00-719-5235	96906	MS90727-114
226	10	5305-00-068-0511	80204	B1821BH038C125N
226	11	5310-00-494-8012	73842	GWA18-6
226	12	5315-00-816-1794	89749	IF316
226	13	5340-01-110-4231	19207	12298121
226	14	5310-00-333-7385	19207	8340107
226	15	5310-00-834-8734	96906	MS35691-37
227	1	5340-00-456-5954	19207	10886620
227	2	5365-00-053-0513	19207	8756679
227	3	5340-00-592-6621	19207	8340816
227	4	5310-00-080-6004	96906	MS27183-14
227	5	5340-00-891-1121	19207	10886480
227	5	5340-00-231-7616	19207	11598560

SECTION IV

TM 9-2350-261-24P
CROSS REFERENCE INDEXES
FIGURE AND ITEM NUMBER INDEX

FIGURE	ITEM	STOCK NUMBER	CAGE	PART NUMBER
227	6	5310-00-595-7237	96906	MS35333-42
227	7	5305-00-725-2317	80204	B1821BH038C150N
227	8	5315-00-844-5836	96906	MS16562-65
227	9	5340-00-054-8375	19207	8756685
227	10	3040-00-938-8202	19207	10886468
227	11	5310-00-814-0628	19207	8756684
227	12	5305-00-719-5238	96906	MS90727-115
227	13	2540-00-067-7888	19207	8756433
227	14	3040-00-412-1979	19207	8756717
227	15	5310-00-655-9668	19207	10863380
227	15	5310-00-655-9668	19207	10863380
227	16	5305-00-821-3869	80204	B1821BH038C175N
227	17	5305-00-068-0511	96906	MS90728-62
227	18	2510-00-781-8516	19207	11833454
227	19	5315-00-816-1794	89749	IF316
227	20	5315-00-081-7042	96906	MS20392-7C37
227	21	5315-00-812-7427	96906	MS20392-7C73
227	22	5360-00-971-1549	19207	10917902
227	23	5310-00-809-5998	96906	MS27183-18
227	24	3130-01-153-1810	19207	10874702
228	1	5305-00-984-6211	96906	MS35206-264
228	2	5310-00-576-5752	96906	MS35333-39
228	3	5340-00-664-8163	96906	MS21919WDG11
228	4	2590-00-991-8388	19207	8712192
228	5	5310-00-208-1918	68044	AN365-1024A
228	6	5310-00-842-1190	96906	MS35691-61
228	7	4730-00-971-1545	19207	10885731
228	8	5310-00-732-0560	96906	MS51968-14
228	9	3040-00-971-1544	19207	10885732
228	10	5340-00466-4948	71843	2708-6A
228	11	5315-00-081-7042	96906	MS20392-7C37
228	12	5315-00-816-1794	89749	IF316
228	13	5305-00-984-6212	96906	MS35206-265
228	14	2510-00-004-2307	19207	10917830
228	15	5305-00-269-3217	96906	MS90725-67
228	16	5305-00-071-2070	96906	MS90728-114
228	17	5310-00-333-7385	19207	8340107
228	18	3040-00-412-1981	19207	10886486
228	19	5310-00-080-6004	96906	MS27183-14
228	20	5310-00-087-4652	96906	MS51922-17
228	21	5340-00-971-1543	19207	10917819
228	22	5360-00-321-6168	19207	8340827
228	23	3040-00-040-1079	19207	8340826
228	24	5315-00-809-8786	96906	MS16562-51
228	25		96906	10917818
228	26	5315-00-616-5529	96906	MS35756-16
229	1	5306-00-457-0482	19207	10932532
229	2	2510-00-003-8340	19207	10917771
229	3	5315-00-839-5822	11743	137185
229	4	5315-00-087-4649	96906	MS20392-8C61
229	5	3040-00-412-1981	19207	10886486
229	6	5315-00-616-5529	96906	MS35756-16
229	7	3040-00-003-1008	19207	10917859
229	8	5305-00-269-3217	96906	MS90725-67
229	9	3040-00-783-7069	19207	10917808
229	10	2510-00-003-8341	19207	10917853
229	11	5310-00-732-0558	96906	MS51967-8
229	12	5305-01-137-8937	21450	126048
229	13	3040-00-938-8202	19207	10886468
229	14	5310-00-814-0628	19207	8756684
229	15	5305-00-719-5238	96906	MS90727-115
229	16	5315-00-816-1794	89749	IF316
229	17	5315-00-081-7042	96906	MS20392-7C37

SECTION IV

TM 9-2350-261-24P
CROSS REFERENCE INDEXES
FIGURE AND ITEM NUMBER INDEX

FIGURE	ITEM	STOCK NUMBER	CAGE	PART NUMBER
229	18	5315-00-013-7228	24617	137228
229	19	5315-00-834-1160	96906	MS20392-12C101
229	20	5340-00-466-4948	71843	2708-6A
229	21	5310-00-333-7385	19207	8340107
229	22	5305-00-071-2070	96906	MS90728-114
229	23	5305-00-269-2803	96906	MS90726-60
229	24	5310-00-087-4652	96906	MS51922-17
229	25	5340-00-054-8375	19207	8756685
229	26	5315-00-087-4648	96906	MS20392-7C49
229	27	3040-00-405-1983	19207	10917796
229	28	5310-00-572-0741	19207	8704692
229	29	2540-01-077-1662	19207	10932817
229	30	5310-90-851-2682	96906	MS35691-17
229	31	5305-00-942-2196	96906	MS18154-60
229	32	5305-00-225-3843	80204	B1821BH025C100N
230	1	2510-00-103-5737	19207	10861792
230	1	2510-01-305-4504	19207	12253456
230	2		19207	10861672
230	2	2510-01-140-6592	19207	12269455
230	3	5340-01-066-7567	19207	10861786
230	4	5340-01-076-4394	19207	10917841
230	5	5330-00-679-9186	19207	10861635
230	6	2540-00-040-1120	19207	8341129
230	7	5340-00-889-6738	19207	11589155
230	8	5360-00-597-0391	19207	8341814
230	9	5310-00-834-8732	96906	MS35691-33
230	10	5315-00-839-2325	96906	MS24665-132
230	11		19207	10932700P53
230	12		19207	10874601
230	13	5305-00-942-2196	96906	MS18154-60
230	14	5310-00-080-6004	96906	MS27183-14
230	15	5310-00-877-5795	96906	MS21044N8
230	16	5305-00-716-8181	96906	MS90726-118
230	17	5330-01-077-1816	19207	10861634
230	10A	5315-00-874-6738	19207	10891144
230	17A	5315-00-811-1233	96906	MS20392-2C25
231	1	5310-00-167-0823	88044	AN960-816
231	2	5310-00-584-5272	96906	MS35338-48
231	3	5305-00-071-2070	96906	MS90728-114
231	4	5340-01-050-5589	19207	12266149
231	5	2540-01-053-4404	19207	12265691
231	6	5320-00-177-7587	96906	MS20426AD5-11
231	7	5320-00-117-6891	96906	MS20426AD5-16
231	8	2510-01-058-2622	19207	12265687
231	9	5305-00-253-5615	96906	MS21318-21
231	10	5306-00-226-4827	80204	B1821BH031C100N
231	11	5310-00-407-9566	96906	MS35338-45
231	12	5310-00-167-0820	88044	AN960-516
231	13	5355-01-075-7851	19207	12265571
231	14	2540-01-075-7792	19207	12265903
231	15	5315-01-052-9380	19207	12265668
231	16	5360-01-076-4257	19207	12266045-1
231	17	5340-01-075-7883	19207	12266046
231	18	3040-01-053-4409	19207	12265665
231	19	5307-01-052-1160	19207	12265670
231	20	5365-01-155-0078	19207	12298885-3
231	21	5365-01-155-0077	19207	12298885-2
231	22	5365-01-155-0076	19207	12298885-1
231	23	2540-01-071-9805	19207	12265744
231	24		19207	12265744-3
231	25	5340-00-079-2066	96906	MS51830-202L
232	1	5305-00-071-2069	80204	B1821BH050C150N
232	2	5310-00-809-5998	96906	MS27183-18

SECTION IV

TM 9-2350-261-24P
CROSS REFERENCE INDEXES
FIGURE AND ITEM NUMBER INDEX

FIGURE	ITEM	STOCK NUMBER	CAGE	PART NUMBER
232	3	5340-00-087-0892	19207	10890649
232	4	5340-00-679-9211	19207	8756888
232	5	5310-00-951-7209	96906	MS27183-22
232	6	5310-00-080-6004	96906	MS27183-14
232	7	5310-00-087-4652	96906	MS51922-17
232	8	5365-00-933-6946	19207	8756884
232	9	5340-00-679-8050	19207	10861561
232	10	5360-00-321-6184	19207	8341554
232	11	5305-00-269-3248	96906	MS90727-72
232	12	5305-00-267-8954	96906	MS90727-10
232	13	5310-00-809-4058	96906	MS27183-10
232	14	2510-01-335-9886	19207	12369701
232	15	5310-00-903-8282	96906	MS21083N4
232	16	5340-00-933-7184	19207	10863450
232	17	5310-00-809-4061	96906	MS27183-15
232	18	5305-00-942-2196	96906	MS18154-60
232	19	5310-00-595-7237	96906	MS35333-42
232	20	5365-00-010-2148	19207	10861138
232	21	2510-00-842-2949	19207	10861677
232	22	5360-00-709-5856	19207	10866087
232	23	5330-00-057-7057	19207	10861758
232	24	3040-00-087-0890	19207	10890647
232	25	5310-00-959-1488	96906	MS51922-21
232	26	5315-01-009-7342	96906	MS17985-829
232	27	4030-00-270-5436	96906	MS87006-3
232	28		16003	C43974
232	29	4720-00-177-7877	19207	10863423
233	1	2510-00-235-1833	19207	10874641
233	2	5340-00-004-8427	19207	11647253
233	3	5340-00-133-9823	19207	10874643
233	4	5365-10-234-0481	19207	10885802
233	5	5340-00-065-0939	19207	10943261
233	6	5305-00-071-2070	80204	B1821BH050C175N
233	7	5310-00-866-4417	19204	10910174-5
233	8	5340-00-133-9826	19207	10874678
233	9	5360-40-886-5853	19207	10890252
233	10	2540-00-933-5231	19207	10874672
233	11	5365-00-852-9685	19207	8756883
233	12		19207	10874683
233	13		19207	10874696
233	14	5360-00-886-5848	19207	10874671
233	15	5340-00-998-4714	19207	10874658
233	16	5365-00-182-5385	19207	10885913
233	17	5340-00-759-8029	19207	10885914
233	18	5365-00-133-5782	19207	10874690
233	19	5340-00-248-4635	19207	10874653
233	20	5340-00-080-7574	19207	10874669
233	21		19207	10874682
234	1	5306-00-909-2445	19207	11589152
234	2	5360-00-021-6587	19207	10943123
234	3	5365-00-442-5917	19207	10949322
234	4	5305-00-068-0511	80204	B1821BH038C125N
234	5	5310-00-061-1258	96906	MS45904-76
234	6	5315-00-811-1233	96906	MS20392-2C25
234	7		19207	10932700P8
234	8	5315-00-874-6738	19207	10891144
234	9	2540-00-886-5851	19207	10874685
234	10	5315-00-839-2325	96906	MS24665-132
234	11	5310-00-834-8732	96906	MS35691-33
234	12	5340-00-464-4547	19207	11589154
234	13		19207	10932700P4
234	14	5340-00-889-6738	19207	11589155
234	15	5310-00-823-8803	96906	MS27183-21

SECTION IV

TM 9-2350-261-24P
CROSS REFERENCE INDEXES
FIGURE AND ITEM NUMBER INDEX

FIGURE	ITEM	STOCK NUMBER	CAGE	PART NUMBER
234	16	5360-00-886-5850	19207	10874684
234	17	2540-00-886-5852	19207	10874686
234	18	5315-00-844-5836	96906	MS16562-65
234	19	5305-00-942-2196	96906	MS18154-60
234	20	5340-00-968-6325	19207	10932527
234	21	2540-00-886-5846	19207	10874664
234	22	5340-00-400-7081	19207	10949320
234	23		19207	10932700P11
234	24	5340-00-679-9222	19207	8763183
234	25	5365-00-446-3661	19207	10874760
234	26	5310-00-080-6004	96906	MS27183-14
234	27	5310-00-087-4652	96906	MS51922-17
235	1	5365-00-406-1547	19207	10890250
235	2	5306-00-909-2446	19207	11589153
235	3	5310-00-809-4061	96906	MS27183-15
235	4	5315-00-839-2325	96906	MS24865-132
235	5	5315-00-874-6738	19207	10891144
235	6	5315-00-811-1233	96906	MS20392-2C25
235	7	5360-00-021-6587	19207	10943123
235	8	5305-00-942-2196	96906	MS18154-60
235	9	5310-00-595-7237	96906	MS35333-42
235	10	5340-00-010-5417	19207	10942885
235	11	5310-00-061-1258	96906	MS45904-76
235	12	5340-00-889-6738	19207	11589155
235	13	5310-00-834-8732	96906	MS35691-33
235	14	2540-00-886-5845	19207	10874663
235	15	5340-00-831-6949	19207	8763238
235	16		19207	10932700P77
235	17	4720-00-087-9173	19207	10885800
235	18		19207	10932700P72
236	1	2510-01-071-0658	19207	12268728
236	1	2510-01-098-6822	19207	12269100
236	1	2510-01-239-6903	19207	12349624
236	2	5305-00-145-0778	19207	11597869
236	3	5310-00-119-3902	19207	11589663
236	4	5310-00-081-4219	96906	MS27183-12
236	5	5315-00-844-3956	96906	MS16562-27
236	6	2540-01-239-6839	19207	12313629
236	7	5305-00-115-9526	80204	B1821BH038C075D
236	8	5310-00-595-7237	96906	MS35333-42
236	9	2510-00-773-2137	19207	10875226
236	10	5310-00-809-5998	96906	MS27183-18
236	11	5305-00-071-2069	80204	B1821BH050C150N
236	12	2590-00-738-6657	19207	10918065
238	13	3110-00-933-8926	19207	10865745
236	14	5315-01-067-2279	19207	12268846
236	15	3110-01-067-2280	19207	12268642
236	16	3110-00-214-0902	19207	12269104
236	17	5305-00-978-9397	96906	MS16997-103
236	18	5310-00-595-7237	96906	MS35333-42
236	19	3110-00-933-8928	19207	10865743
236	20	5306-00-226-4822	80204	B1821BH031C050N
236	21	5305-01-098-6782	19207	11878317
236	22	5360-01-098-6772	19207	11678320
236	23	2540-01-098-6722	19207	11678321
236	24		19207	11678318
236	25	5310-00-866-4417	19204	10910174-5
236	26	5305-00-068-0501	96906	MS90725-5
236	27	5310-00-809-3078	96906	MS27183-11
236	28	5330-00-986-8709	19207	10917616
237	1	5305-00-846-5703	80204	B1821BH038C300N
237	2	5310-00-087-4652	96906	MS51922-17
237	3	2510-00-842-2946	19207	8756969

SECTION IV

TM 9-2350-261-24P
CROSS REFERENCE INDEXES
FIGURE AND ITEM NUMBER INDEX

FIGURE	ITEM	STOCK NUMBER	CAGE	PART NUMBER
237	4		19207	8756974
237	5	5340-01-152-4724	19207	8756972
237	6	5340-01-066-7578	19207	10865854
237	7	5340-00-909-2454	19207	8756973
237	8		19207	8756970
237	9		19207	10861633
237	9		19207	12349624-3
237	10	2510-01-098-6721	19207	11678340
237	10	2510-01-235-0453	19207	12349625
237	10	2510-00-065-0765	19207	8756735
237	11	5365-00-58-1679	19207	7372615
237	12	5340-00-6749819	19207	8763499
237	13	5340-01-1524747	19207	8756737
237	14	5340-01-152-4748	19207	8756738
237	15	5310-00-950-0039	96906	MS21044N6
237	16	2510-00-269-4946	19207	10907310
237	17	5310-00-080-6004	96906	MS27183-14
237	18	5305-00-9146131	96906	MS18153-63
237	19	4710-00-932-3476	19207	8756675
237	20	5360-00-679-9190	19207	8756881
237	21	5385-00-852-9685	19207	8758883
237	22	5310-00-809-4058	96906	MS27183-10
237	23	2510-01-335-9886	19207	12369701
237	24	5340-00-209-9281	19207	8341563
237	25	5310-00-951-7209	96906	MS27183-22
238	1	5365-00-933-6946	19207	8756884
238	2	5340-00-679-8050	19207	10861561
238	3	5305-00-781-3927	80204	B1821BH038C350N
238	4	5310-00-809-4061	96906	MS27183-15
238	5	5360-321-6184	19207	8341554
238	6	5310-00-087-4652	96906	MS51922-17
238	7	4720-00-177-7877	19207	10863423
238	8	4030-00-270-5436	96906	MS87006-3
238	9		19207	12268728-1
238	9		19207	12269100-1
238	9		19207	12349624-1
238	10	5315-01-0097342	96906	MS17985-829
238	11	5365-00-125-8755	19207	11633148-1
238	12	5340-00-753-3642	19207	10875322
238	13	5310-00-595-7237	96906	MS35333-42
238	14	5305-00-942-2196	96906	MS18154-60
238	15	5340-00-971-1557	19207	10875318
238	16	5305-00-725-2317	80204	B1821BH038C150N
238	17	5315-00-988-7417	96906	MS20392-7C97
238	18	3040-00-781-8550	19207	10875319
238	19	5365-00-136-2165	19207	11633148-2
238	20	5315-00-842-3044	96906	MS24665-283
238	21	5360-00-715-9282	19207	10875320
238	22	5310-00-080-6004	96906	MS27183-14
239	1	5315-00-816-1794	89749	IF316
239	2	5340-00-670-9460	19207	5265248
239	3	2590-00-869-0420	19207	10917739
239	4	5340-00-010-2500	19207	10890299
239	5	5310-00-595-7237	96906	MS35333-42
239	6	5305-00-942-2196	96906	MS18154-60
239	7	5305-00-726-2551	96906	MS90727-164
239	8	5310-00-823-8803	96906	MS27183-21
239	9	2590-00-933-4630	19207	10861550
239	10	5340-00-622-9666	19207	6229666
239	11		19207	12288728-2
239	11		19207	12269100-2
239	11		19207	12349624-2
239	12	5315-00-951-7541	96906	MS20392-5C81

SECTION IV

TM 9-2350-261-24P
CROSS REFERENCE INDEXES
FIGURE AND ITEM NUMBER INDEX

FIGURE	ITEM	STOCK NUMBER	CAGE	PART NUMBER
239	13	4030-00-930-3154	96906	MS87006-51
239	14	1015-00-707-1646	19207	7071646
239	15	5360-00-418-6829	19207	6229665
239	16	5315-00-821-1225	96906	MS16555-329
239	17	5315-00-842-3044	96906	MS24665-283
239	18	5315-00-846-2042	96906	MS16555-360
240	1	5305-00-688-2111	80204	B1821BH038C138N
240	2	5310-00-595-7237	96906	MS35333-42
240	3	5310-00-080-6004	96906	MS27183-14
240	4	5340-01-235-0373	19207	12313628
240	5	5365-01-249-3686	19207	12313725
240	6	5310-00-167-0842	88044	AN960-1216L
240	7	5305-00-728-5474	96906	MS90727-193
240	8	2540-00-1743521	19207	10866204
240	9	5340-00-781-8910	19207	10861579-1
240	10	5315-00-619-0899	96906	MS171533
240	11	5360-01-040-4489	19207	11678147
240	12	5315-01-040-7752	19207	11678148
241	1	5305-00-289-3242	96906	MS90727-66
241	2	2510-00-445-7427	19207	10917632
241	2	2510-01-155-7573	19207	11633458
241	3		19207	10917632-4
241	4	5340-01-152-4726	19207	10917632-1
241	4		19207	11633458-1
241	4		19207	11633458-4
241	5	5340-01-152-4725	19207	10917632-2
241	5	5340-01-306-9969	19207	11633458-2
241	6	5340-01-152-4725	19207	10917632-2
241	7	5340-00-209-9281	19207	8341583
241	8	5310-00-951-7209	96906	MS27183-22
241	9	5310-00-809-4061	96906	MS27183-15
241	10	5310-00-087-4652	96906	MS51922-17
241	11	3040-00-840-9581	19207	10918113
241	12	5360-00-679-9190	19207	8756881
241	13	4710-00-932-3476	19207	8758675
241	14	5340-00-781-8552	19207	10917698
241	15	5310-00-950-0039	96908	MS21044N6
241	16	5365-00-852-9685	19207	8756883
241	17	2510-00-801-5276	19207	10917669
241	18	5330-00-807-2874	19207	10861633
241	19	5305-00-269-3244	96906	MS90727-68
241	20	5340-00-999-2001	19207	10874799
241	21	5365-00-933-6946	19207	8756884
241	22	5310-00-080-6004	96906	MS27183-14
241	23	5305-00-269-3248	96906	MS90727-72
241	24	4030-00-270-5436	96906	MS87006-3
241	25	4720-00-177-7877	19207	10863423
241	26		16003	C43974
241	26		16003	C43974
241	27	5315-01-009-7342	96906	MS17985-829
241	28	5360-00-321-6184	19207	8341554
242	1	5340-00-781-8155	19207	11616301
242	2	5360-00-055-2435	96908	MS24585-1378
242	3	5310-00-550-3714	96906	MS35333-47
242	4	5365-00-933-5233	19207	10861583
242	5	5340-01-128-9556	19207	12269440
242	6	2510-00-781-8504	19207	10917755
242	7	5310-00-604-3078	96906	MS27183-11
242	8	5310-00-550-1130	96906	MS35333-40
242	9	5305-00-988-1724	96906	MS35206-280
242	10	2590-00-084-7624	19207	10917684
242	11	5305-00-115-9526	80204	B1821BH038C075D
242	12	5310-00-595-7237	96906	MS35333-42

SECTION IV

TM 9-2350-261-24P
CROSS REFERENCE INDEXES
FIGURE AND ITEM NUMBER INDEX

FIGURE	ITEM	STOCK NUMBER	CAGE	PART NUMBER
242	13	5340-00-446-8784	19207	11660882
242	14	5305-00-942-2196	96906	MS18154-60
242	15	5365-00-971-1558	19207	10875323
242	16	5315-00-842-3044	96906	MS24665-283
242	17	5315-00-988-7417	96906	MS20392-7C97
242	18	5360-00-715-9282	19207	10875320
242	19	5340-00-971-1557	19207	10875318
242	20	5305-00-162-4593	19207	11633838
242	21	5310-00-080-6004	96906	MS27183-14
242	22	3040-00-781-8550	19207	10875319
243	1	5305-00-071-1787	80204	B1821BH044C113N
243	1	5305-00-071-1788	80204	B1821BH044C125N
243	1	5305-00-071-2055	80204	B1821BH044C150N
243	2	5310-00-209-0965	96906	MS35338-47
243	2	5310-00-209-0965	96906	MS35338-47
243	3	5310-00-167-0822	88044	AN960-716
243	3	5310-00-167-0822	88044	AN960-716
243	4	5310-00-732-0559	96906	MS51968-8
243	5	5310-00-637-9541	96906	MS35338-46
243	6	2510-01-076-4179	19207	12265773-3
243	7	5340-01-169-5170	19207	12313249
243	8	5310-00-167-0821	88044	AN960-616
243	9	5305-00-269-3238	96906	MS90727-62
243	10	1040-01-050-9590	19207	12265696-2
243	11	5340-01-076-4178	19207	12265773-5
243	12	1040-01-050-2060	19207	12265696-1
244	1	5310-00-080-6004	96906	MS27183-14
244	2	5310-00-975-2075	96906	MS35691-21
244	3	5330-00-135-6567	19207	11634099
244	4	2540-00-513-9934	19207	8668638
244	5	2590-00-019-3965	19207	8668637
244	6		19207	8668636
244	7	5306-00-930-3519	19207	8668633
244	8	5360-00-930-2592	19207	8668635
244	9	2590-00-930-2336	19207	8668634
244	10	5340-00-781-8014	19207	8756672
244	11	2510-00-221-9116	19207	10917766
244	11	2510-00-936-2287	19207	8756697
244	12		19207	8756670
244	13	2510-01-070-9507	19207	12268781
244	14	2510-00-781-8046	19207	10866034
244	15	5305-00-269-3244	96906	MS90727-68
244	16	5310-00-758-1900	19207	7341628
244	17	5310-00-809-3078	96906	MS27183-11
244	18	5310-00-550-1130	96906	MS35333-40
244	19	5305-00-988-1724	96906	MS35206-280
244	20	2590-00-767-5411	19207	10866033
244	21	5330-00-986-8709	19207	10917616
244	22	5330-00-807-2874	19207	10861633
244	23	5305-00-959-2704	96906	MS35191-324
244	24	5310-00-194-9213	96906	MS35336-39
244	25	5340-00-590-0241	19207	8705203
244	26	5310-00-950-0039	96906	MS21044N6
245	1	5310-00-851-2682	96906	MS35691-17
245	2	5310-00-080-6004	96906	MS27183-14
245	3	5310-00-951-7209	96906	MS27183-22
245	4	5340-00-679-9211	19207	8756888
245	5	5365-00-852-9685	19207	8756883
245	6	5305-00-068-0508	80204	B1821BH025C075N
245	7	5310-00-582-5965	96906	MS35338-44
245	8	5310-00-809-4058	96906	MS27183-10
245	9	5340-01-096-9378	19207	12266186
245	10	5340-01-066-1838	19207	12266176

TM 9-2350-261-24P
CROSS REFERENCE INDEXES
FIGURE AND ITEM NUMBER INDEX

FIGURE	ITEM	STOCK NUMBER	CAGE	PART NUMBER
245	11	5360-00-679-9190	19207	8756881
245	12	5305-00-269-3242	96906	MS90727-66
245	13	3040-01-102-0071	19207	12285951
245	14	5310-00-950-0039	96906	MS21044N6
245	15		19207	12266139
245	16	5340-01-065-9140	19207	12265767
245	17	5930-01-071-0635	19207	12285742
245	18	9535-01-105-3362	19207	12266817
245	19	5340-01-065-7221	19207	12266305
245	20	5310-00-989-0640	80205	NAS620C10
245	21	5310-00-045-3296	96906	MS35338-43
245	22	5305-00-993-1848	96906	MS35207-265
245	23	5305-00-978-9385	96906	MS16997-62
245	24	5365-01-065-7310	19207	12265769
246	1		19207	12327889
246	2	5310-00-975-2075	96906	MS35691-21
246	3	5310-00-194-9213	96906	MS35336-39
246	4	5310-00-080-6004	96906	MS27183-14
246	5	2540-00-513-9934	19207	8668638
246	6	5306-00-079-7205	96906	MS35308-335
246	7	5310-00-625-5756	96906	MS15795-812
246	8	2540-01-328-0163	19207	12358134
248	9	5306-00-638-7719	96906	MS35308-333
246	10	5305-00-976-9383	96906	MS16997-65
246	11	5310-00-933-8121	96906	MS35338-139
246	12	5310-00-531-9515	88044	AN960C416
246	13	5340-01-080-5600	19207	12266473
246	14	2510-01-086-3100	19207	12266310
246	15	5340-01-070-5961	19207	12265658
246	16	5340-01-149-4538	19207	12298829
246	17	2590-91-175-0334	19207	12298828
246	18	5315-00-928-9535	96906	MS16555-64
248	19		19207	12265645
246	20	5365-00-807-5332	96906	MS166254062
246	21	5315-01-075-7800	19207	12266311
246	22	5310-01-014-4280	26916	004-003081-042
246	23	5310-00-585-3243	96906	MS9320-16
246	24	5315-00-957-9395	96906	MS20392-5C57
246	25	5360-00-125-9892	19207	11678649
246	26	5315-00-642-3044	96906	MS24665-283
246	27	5340-00-784-9295	19207	10886450
246	28	5340-00-937-2331	19207	11589360
246	29	5360-00-930-4556	19207	11589357
246	30	5340-00-590-0241	19207	8705203
246	31	2590-00-019-3965	19207	8668637
246	32	5340-01-050-2114	19207	12265654
246	33	5340-01-052-1077	19207	12265653
246	34	5355-01-050-2069	19207	12265852
246	35	5360-01-050-5629	19207	12265556-3
246	36	5305-01-058-3918	19207	12265655
246	37	5305-00-809-9385	96906	MS51021-60
246	38	5306-00-932-3536	19207	8756704
246	39	5315-00-903-5931	96906	MS20392-5C63
246	40	5305-00-959-2704	96906	MS35191-324
246	41		19207	12253460-1
246	42	5310-00-951-7209	96906	MS27183-22
247	1	2510-01-140-6591	19207	12253461
247	2	5340-00-793-0760	96906	MS51830-203L
247	3	3120-01-122-5508	81349	M81934/1-10C020
247	4		19207	12253461-1
248	1	2510-01-076-4170	19207	12266128
248	2	5365-01-069-6842	19207	12265674
248	3	5315-00-926-5764	96906	MS39086-120

SECTION IV

TM 9-2350-261-24P
CROSS REFERENCE INDEXES
FIGURE AND ITEM NUMBER INDEX

FIGURE	ITEM	STOCK NUMBER	CAGE	PART NUMBER
248	4	2510-01-071-0634	19207	12265615
248	5	5315-01-074-4961	19207	12265636
248	6	5360-01-152-1048	19207	12298886-2
248	7	3040-01-074-5987	19207	12265616
248	8	5310-00-531-9515	88044	AN960C416
248	9	5315-01-076-4235	19207	12266130
248	10	5310-00-515-7449	68044	AN960C416L
248	11	3040-01-070-5967	19207	12265631
248	12	5365-01-358-1686	80205	NAS43DD4-24N
248	13	3040-01-097-3200	19207	12298748
248	14	5315-00-815-1405	96906	MS24665-151
248	15	5360-01-152-1047	19207	12298886-1
248	16	5360-00-453-7476	96906	MS24585-1527
248	17	2590-01-065-9142	19207	12266463
248	18	5305-00-088-9668	96906	MS24693-C54
248	19	5340-01-065-7082	19207	12265628
248	20	5315-00-187-9376	96906	MS24665-315
248	21	5340-01-070-5940	19207	12266493
248	22	5310-00-773-7618	96906	MS15795-814
248	23	5315-00-903-5926	96906	MS20392-5C115
248	24	5310-00-183-4355	88044	AN960C616L
248	25	2590-01-065-9141	19207	12265712
248	26	5305-00-983-6660	96906	MS16998-43
248	27	5315-00-815-9365	96906	MS16555-351
248	28	2510-01-066-0641	19207	12265738
248	29	3120-01-107-9921	19207	12266244
248	30	5315-00-828-4485	96906	MS16555-655
248	31	5305-00-051-4075	96906	MS90727-33
248	32	5310-00-167-0803	88044	AN960C516
248	33		19207	12266279
248	34	5340-00-079-2066	96906	MS51830-202L
248	35		19207	12266226
248	36	5340-00-793-0760	96906	MS51830-203L
248	37	5315-00-844-7821	96906	MS39086-190
248	38	5305-00-821-3869	80204	B1821BH038C175N
248	39	5310-00-637-9541	96906	MS35338-46
248	40	5310-00-167-0821	88044	AN960-616
248	41	5305-00-051-4075	96906	MS90727-33
248	42	5310-00-407-9566	96906	MS35338-45
248	43	5310-00-081-4219	96906	MS27183-12
248	44	5340-01-054-9733	19207	12265659
248	45	5365-01-050-2097	19207	12265656
248	46	5365-01-096-9369	19207	12298702
248	47	3040-010-076-4173	19207	122857688
248	48	5310-00-809-4058	96906	MS27183-10
248	49	5310-00-582-5965	96906	MS35338-44
248	50	5305-00-068-0508	80204	B1821BH025C075N
248	51	5310-00-877-5796	96906	MS21044N4
248	52	5340-01-142-8254	19207	12265614
248	53	5999-01-069-0458	19207	12266138
248	54	5930-01-065-7219	19207	12266122
248	55	5305-00-051-6521	96906	MS24693S25
248	56	5305-00-978-9385	96906	MS16997-62
248	57	5310-00-143-6272	96906	MS51848-10
248	58	5305-00-988-1724	96906	MS35206-280
248	59	5310-00-550-1130	96906	MS35333-40
248	60	5310-00-809-3078	96906	MS27183-11
248	61	2590-00-767-5411	19207	10866033
248	62	5315-01-265-0528	19207	12352480
248	63	5315-00-880-5118	96906	MS51923-207
248	64	5340-01-252-8013	19207	12352479
248	65	5310-00-582-5677	21699	10741-14-28
248	66	5306-00-068-0513	96906	MS90727-6

TM 9-2350-261-24P
CROSS REFERENCE INDEXES
FIGURE AND ITEM NUMBER INDEX

FIGURE	ITEM	STOCK NUMBER	CAGE	PART NUMBER
248	67	5305-00-782-9489	80204	B1821BH038C200N
248	68	5365-01-050-2096	19207	12265622
248	69	5365-01-050-2095	19207	12265765
249	1	5340-00-269-4911	19207	8379279
249	2	5340-00-080-7533	19207	8379264
249	3	5305-00-827-5634	19207	8379281
249	4		19207	8668683
249	5	5330-00-285-7388	19207	5226815
249	6	5315-01-006-2181	96906	MS20067-119
249	7	5360-00-597-1230	19207	8668682
249	8		19207	8668684
249	9	5340-00-654-7264	19207	8379078
249	10	5305-00-810-7031	19207	8379282
249	11	5315-00-345-2468	96906	MS51838-4
249	12	5360-00-693-3499	19207	8379280
249	13	5340-00-937-4824	19207	8379291
249	14	5355-00-762-1815	19207	8379293
249	15	5305-00-993-2459	96906	MS35207-283
249	16	5330-00-735-6114	19207	7356114
249	17	5305-00-957-2646	96906	MS35191-321
249	18	5310-00-194-9213	96906	MS35336-39
249	19	5340-00-839-6638	19207	8379295
249	20	5310-00-264-1337	34895	1041571-5
249	21	5305-01-007-7047	21450	225098
249	22	5355-00-699-6259	19207	8379294
249	23	5340-00-839-6637	19207	8379079
250	1	5365-00-852-9685	19207	8756883
250	2	5340-00-781-8035	19207	8756750
250	3	5310-00-950-0039	96906	MS21044N6
250	4	5340-00-781-8038	19207	8756751
250	5	5365-00-933-6946	19207	8756884
250	6	5340-00-999-2001	19207	10874799
250	7	5340-00-209-9281	19207	8341563
250	7	5340-00-679-9211	19207	8756888
250	8	5310-00-951-7209	96906	MS27183-22
250	8	5310-00-951-7209	96906	MS27183-22
250	9	5310-00-080-6004	96906	MS27183-14
250	10	5310-00-851-2682	96906	MS35691-17
250	11	5305-00-269-3248	96906	MS90727-72
250	12	4710-00-932-3476	19207	8756675
250	13	5360-00-879-9190	19207	8756881
250	14	2510-00-891-1138	19207	10907309
250	15	5305-00-269-3242	96906	MS90727-66
250	16	4030-00-270-5436	96906	MS87006-3
250	17	4720-00-177-7877	19207	10683423
250	18		19207	11678338-1
250	19	5315-01-009-7342	96906	MS17985-829
250	20	5315-00-842-3044	96906	MS24665-283
250	21	5315-00-905-4450	96906	MS20392-5C45
250	22	5306-00-065-1972	19207	10932310
250	23	5365-00-058-1569	19207	10932309
250	24	5310-01-080-2211	96906	MS35426-31
250	25	5360-00-321-6184	19207	8341554
250	26	5310-00-903-8282	96906	MS21083N4
250	27	5310-00-809-4058	96906	MS27183-10
250	28	2510-01-335-9886	19207	12369701
250	29	5305-00-267-8954	96906	MS90727-10
251	1	5930-00-117-0282	19207	11678154
251	2	5360-00-055-2435	96906	MS24585-1378
251	3	5340-00-781-8155	19207	11616301
251	4	5310-00-550-3714	96906	MS35333-47
251	5	5365-00-933-5233	19207	10861583
251	6	5315-00-903-5931	96906	MS20392-5C63

TM 9-2350-261-24P
CROSS REFERENCE INDEXES
FIGURE AND ITEM NUMBER INDEX

FIGURE	ITEM	STOCK NUMBER	CAGE	PART NUMBER
251	7	5310-00-080-6004	96906	MS27163-14
251	8	5360-00-930-4556	19207	11589357
251	9	5310-00-851-2682	96906	MS35691-17
251	10	2540-00-679-8037	19207	8756705
251	11	5340-00-784-9295	19207	10886450
251	12	5310-00-119-3902	19207	11589663
251	13	5305-00-145-0778	19207	11597869
251	14	5310-00-081-4219	96906	MS27183-12
251	15	5306-00-226-4822	80204	B1821BH031C050N
251	16	5305-01-098-6782	19207	11678317
251	17	5360-01-098-6772	19207	11678320
251	18	2540-01-098-6722	19207	11678321
251	19		19207	11678318
251	20	5310-00-866-4417	19204	10910174-5
251	21	5330-00-986-8709	19207	10917816
251	22	5315-00-844-3956	96906	MS16562-27
251	23	5306-00-932-3536	19207	8756704
251	24	5315-00-842-3044	96906	MS24685-283
251	25	5315-00-957-9395	96906	MS20392-5C57
251	26	5340-00-937-2331	19207	11589360
251	27	5360-00-125-9892	19207	11678649
251	28	5310-00-975-2075	96906	MS35691-21
252	1	5330-00-963-0832	19204	10931290
252	2	2540-00-570-9718	19207	10921557
252	3	5340-01-140-4513	19207	10921553
252	4	5340-01-329-8587	19207	10930367
252	5	5315-01-329-7547	19207	10921554
252	6	5315-00-842-3044	96906	MS24665-283
252	7	5315-00-810-3701	96906	MS16562-36
252	8	5360-01-324-8576	19207	10921555
252	9	5310-00-877-5972	19200	10910174-3
252	10	5305-00-543-2419	80204	B1821BH038C113N
252	11	5310-00-637-9541	96906	MS35338-46
252	12	5310-00-080-6004	96906	MS27183-14
253	1		19207	10949371
253	2	5305-00-071-2076	80204	B1821BH050C325N
253	3	2540-00-005-7688	19207	10949343
253	4	5365-00-006-4871	19207	10949338
253	5	5340-00-888-0790	19207	10861382
253	6	5330-00-865-0332	19207	10917641
253	7		19207	10861380
253	8		19207	10861381
253	9	5305-01-078-5072	96906	MS51871-15
253	10	2510-00-155-3262	19207	11647536-1
253	10	2510-00-4942597	19207	11661486-1
253	10	2510-01-370-0213	19207	12382109
253	11	5330-00-401-5232	19207	10886778
253	11	5340-01-371-0523	19207	10888778-1
253	11	5340-01-371-3753	19207	10886778-2
253	11	5340-01-371-0524	19207	10886778-3
253	12	2540-00-155-3281	19207	11647538
253	12	2510-01-K50-0409	19207	12382136
253	13	2510-00-155-3264	19207	11647536-2
253	13	9535-00-004-4276	19207	11661486-2
253	13	2510-01-370-0214	19207	12382108
253	14	5330-00-171-0722	19207	10942631
253	15	5340-01-309-6591	19207	12369341
253	16	5305-00-900-0576	80204	B1821BH075C225N
253	17	2590-00-003-8336	19207	10886781
253	18	5330-00-937-2230	19207	10886779
253	18	9320-00-143-7052	19207	10886780
253	18	5330-00-171-0722	19207	10942631
253	19	2590-00-491-6857	19207	10886776

SECTION IV

TM 9-2350-261-24P
CROSS REFERENCE INDEXES
FIGURE AND ITEM NUMBER INDEX

FIGURE	ITEM	STOCK NUMBER	CAGE	PART NUMBER
253	20	5310-00-986-8710	19207	10886540
253	20	5310-00-986-8710	19207	10886540
253	21	5305-00-719-5219	96906	MS90727-111
253	21	5305-00-719-5219	96906	MS90727-111
253	21A	5365-00-075-9138	19207	8731984
254	1	5305-00-719-5241	96906	MS90727-118
254	2	5310-00-809-5997	96906	MS27183-17
254	3	5306-00-068-0514	96906	MS90727-7
254	4	5310-00-141-1795	88044	AN960-416
254	5	5340-01-077-1689	19207	12266040-4
254	6	5305-00-267-8954	96906	MS90727-10
254	7	4030-01-077-1657	19207	12266040-3
254	8	5305-00-709-8540	96906	MS90727-90
254	9	5310-00-167-0822	88044	AN960-716
254	10	5365-01-075-7936	19207	12266174
254	11	5310-00-771-7359	96906	MS21076L4
254	12	5320-00-117-6941	96906	MS20426AD3-7
254	13	2510-01-154-9999	19207	12298741-2
254	14	2510-01-154-9997	19207	12298740
254	15	5310-00-986-8710	19207	10886540
254	16	5310-00-167-0823	88044	AN960-816
254	17	530500-719-5219	96906	MS90727-111
254	18	5305-00-068-0516	96906	MS90727-9
254	19	5310-00-550-5054	96906	MS15795-809
254	20	5310-00-877-5796	96906	MS21044N4
254	21	2510-01-068-4050	19207	12266472
254	22	9535-01-071-9815	19207	12253478
254	23	5325-00-926-1394	96906	MS21266-3N
254	24	2590-01-152-1061	19207	12298893
254	25	5310-00-771-7359	96906	MS21076L4
254	26	5320-00-117-6942	96906	MS20426AD3-8
254	27	5365-01-075-7934	19207	12265925
254	28	5340-00-403-6393	29372	KNL820J
254	29	5307-00-760-7236	19207	10875378
254	30	5310-00-088-0552	96906	MS21044N7
254	31	5320-00-619-4099	96906	MS20426AD3-10
254	32	5340-00-783-9139	96906	MS51830-204L
254	33	2590-01-140-4508	19207	12265726
254	34	5320-00-619-4093	96906	MS20426AD4-9
254	35	5310-00-587-6631	96906	MS21070L6
254	36	5340-01-105-0985	19207	12265605
254	37	5310-00-779-6689	96906	MS21060L4
254	38	5320-00-270-2953	96906	MS20427F3-6
254	39	5310-00-773-7618	96906	MS15795-814
254	40	5305-00-269-3236	96906	MS90727-60
254	41	9535-01-105-0776	19207	12253481
254	42	5305-00-225-3843	80204	B1821BH025C100N
254	43	2510-01-154-9998	19207	12298741-1
255	1	2540-01-226-2346	19207	12253486-2
255	2	2590-01-222-7709	19207	12253486-1
255	3	2590-01-222-7708	19207	12253487
255	4	5330-00-401-5232	19207	10886778
255	5	9320-00-143-7052	19207	10886780
255	6	2590-00-003-8336	19207	10886781
255	7	9320-00-143-7052	19207	10886780
255	8	2590-00-491-6857	19207	10886776
256	1	2510-01-075-7790	19207	12265833-2
256	2		19207	12265740-2.
256	3	531501-075-7884	19207	12265835
256	4	5315-00-829-1766	96906	MS39086-255
256	5	2510-01-065-9136	19207	12265630
256	6		19207	12406143
256	7		19207	10875103

SECTION IV

TM 9-2350-261-24P
CROSS REFERENCE INDEXES
FIGURE AND ITEM NUMBER INDEX

FIGURE	ITEM	STOCK NUMBER	CAGE	PART NUMBER
256	8	5310-00-809-5998	96906	MS27183-18
256	9	5310-00-225-6993	96906	MS51922-33
256	10	2510-01-075-7789	19207	12265833-1
256	11	5315-00-829-1766	96906	MS39086-255
256	12	5315-01-075-7884	19207	12265835
256	13	2510-01-066-0637	19207	12265740-1
256	14	9515-01-066-0635	19207	12265739-1
256	15	5340-00-403-6393	80205	NAS1394C8L
256	16	5340-01-102-0203	19207	12265935
256	17	5310-00-167-0823	88044	AN960-816
256	18	5310-00-584-5272	96906	MS35338-48
256	19	5305-00-071-2074	80204	B1821BH050C275N
256	20	5305-00-071-2069	80204	B1621BH050C150N
256	21		19207	10674750
256	22	5305-00-071-2076	80204	B1821BH050C325N
256	23	2590-01-075-7867	19207	12265529-3
256	24	9515-01-076-4384	19207	12265739-2
256	25	5315-01-070-6728	96906	MS17990C818
257	1	5306-00-056-8012	19207	10932381
257	2	5310-00-986-8710	19207	10886540
257	3	5340-00-073-6328	19207	10885891-1
257	4	5305-00-7145219	96906	MS90727-111
257	5	2510-00-840-9512	19207	10885893
257	6	2590-00-207-9371	19207	10885890
257	7	2590-00-003-8337	19207	10890300
257	8	5330-00-401-5232	19207	10886778
257	9	2590-00-491-6857	19207	10886776
257	10	5330-00-161-0645	19207	10886777
257	11	9535-00-073-6332	19207	10885891-2
257	12		19207	10886771
257	13		19207	10886771
258	1	5305-00-719-5219	96906	MS90727-111
258	2	5310-00-986-8710	19207	10886540
258	3	2510-00-781-8914	19207	11598782-1
258	4	2510-01-022-6081	19207	11678503
258	5	5310-00-495-0382	19207	10160283
258	6	2590-00-472-1724	19207	11598804
258	7	2590-01-017-9464	19207	11678514
258	8	9320-01-152-1066	19207	11633764-3
258	9	5330-00-401-5232	19207	10886778
258	10	25QO-OO-491-6857	19207	10886776
258	11	2590-00-356-9205	19207	11598802
258	12	9515-01-022-4499	19207	11678525
258	13	2590-00-181-8119	19207	11633765
258	14	8140-00-404-0733	19207	11598803
258	15	5330-00-466-0466	19207	11598476
258	16	9320-00-449-7850	19207	11633764-1
258	17	9320-00-449-7850	19207	11633764-1
258	18	9320-00-143-7052	19207	10886780
259	1	5310-00-986-8710	19207	10886540
259	2	5305-00-719-5219	96906	MS90727-111
259	3	9535-01-256-0038	19207	12313970-1
259	4	9535-01-252-5415	19207	12313971
259	5	2510-01-252-5416	19207	12313972
259	6	2510-01-253-6111	19207	12313970-2
259	7	2590-01-248-8016	19207	12349646
259	8	2590-01-248-8017	19207	12349650
259	9	9320-00-143-7052	19207	10886780
259	10	2590-01-248-8014	19207	12349649
259	11	5330-00-401-5232	19207	10886778
259	12	2590-01-248-8015	19207	12349648
259	13	2590-00-491-6857	19207	10886776
259	14	5310-00-435-0674	19207	10910174-28

TM 9-2350-261-24P
CROSS REFERENCE INDEXES
FIGURE AND ITEM NUMBER INDEX

FIGURE	ITEM	STOCK NUMBER	CAGE	PART NUMBER
260	1	5305-00-269-3238	96906	MS90727-62
260	1	5305-00-269-3238	96906	MS90727-62
260	2	2540-01-042-3393	19207	10866260
260	2	2540-01-042-3393	19207	10866260
260	3	2540-00-055-9927	19207	10891142
260	4	5310-00-080-6004	96906	MS27183-14
260	4	5310-00-080-6004	96906	MS27183-14
260	4	5310-00-080-6004	96906	MS27183-14
260	5	5310-00-950-0039	96906	MS21044N6
260	5	5310-00-950-0039	96906	MS21044N6
260	6	5305-00-269-2803	96906	MS90726-60
260	7	2540-00-831-6946	19207	10866352
260	7	2540-00-831-6946	19207	10866352
260	8	5310-00-935-9021	96906	MS51943-35
260	9	5305-00-145-0903	19207	8340870-1
260	10	2540-00-464-4549	19207	10874698
260	10	2540-01-348-6505	19207	12381888
260	11	5305-00-226-7767	96906	MS90726-109
260	12	5310-00-724-5688	19207	10917769
260	13	2540-00-781-8561	19207	11598668
260	14	2540-01-235-0458	19207	12349627
261	1	5310-00-087-4652	96906	MS51922-17
261	2		16003	C43974
261	2		16003	C43974
261	2		19207	12349627-1
261	3	4030-00-270-5436	96906	MS87006-3
261	3	4030-00-270-5436	96906	MS87006-3
261	4	5315-00-916-6582	96906	MS17986-845
261	5	2540-00-133-9784	19207	10890869
261	5	5340-00-010-3800	19207	8756793
261	6	5305-00-781-3930	96906	B1821BH038C475N
261	6		19207	12382527
261	6	5305-00-152-6309	19207	8340870
261	7	2540-00-135-6539	19207	10886659
261	7	2540-00-302-5528	19207	10890871
261	8	5310-00-240-9333	19207	10886178
261	9	5305-00-071-2066	80204	B1821BH050C100N
261	10	5310-00-194-1483	96906	MS35333-44
261	11	5315-00-959-5641	19207	8763417
261	12	4720-00-177-7877	19207	10863423
261	12	4720-00-177-7877	19207	10863423
261	13	5310-00-080-6004	96906	MS27183-14
261	14	2540-00-057-1657	19207	10908129
261	15	2510-00-997-4521	19207	10890870
261	16	5305-00-071-2084	80204	B1821BH050C550N
261	17	5310-00-809-5998	96906	MS27183-18
261	18	5310-00-225-6993	96906	MS51922-33
262	1	2540-01-157-3802	19207	12268816
262	2	2540-00-894-9548	19207	10906748
262	3	2540-01-098-6724	19207	12268815
262	4	5310-00-809-3078	96906	MS27183-11
262	5	5305-00-068-0502	77445	P14596
262	6	2540-01-098-6723	19207	12266617
262	7	5310-00-225-6993	96906	MS51922-33
262	8	4710-00-844-2562	19207	8756834
262	9	5365-00-178-1399	19207	8756833
262	10	5365-00-871-7196	19207	10874932
262	11	5340-00-115-2576	19207	8756814
262	12	5305-00-152-6309	19207	8340870
262	13	3040-00-999-2002	19207	10874927
262	14	5310-00-849-3604	19207	8756831
262	15	5360-00-679-9178	19207	8756837
262	16	5315-00-057-7056	19207	8756832

TM 9-2350-261-24P
CROSS REFERENCE INDEXES
FIGURE AND ITEM NUMBER INDEX

FIGURE	ITEM	STOCK NUMBER	CAGE	PART NUMBER
262	17	5310-00-087-4652	96906	MS51922-17
262	18	5310-00-080-6004	96906	MS27183-14
262	19	5315-00-442-6914	96906	MS51932-155
262	20	5315-00-012-0123	96906	MS24665-355
262	21	5315-00-836-9628	96906	MS16562-52
262	21	5315-00-836-9628	96906	MS16562-52
262	22	5315-00-839-2325	96906	MS24665-132
262	23	5315-00-133-1920	19207	8756830
262	24	5360-00-715-3860	19207	10874902
262	25	5340-00-740-4676	19207	7404676
262	26	2540-01-127-6919	19207	12269347
262	27	5305-00-993-1848	96906	MS35207-265
262	28	2540-00-690-2114	19207	10866008
262	29	5310-00-809-8546	96906	MS27183-8
262	30	5310-00-638-8146	72962	22ND12-02
262	31	5340-00-933-6953	19207	8756819
262	32	5305-00-958-0613	96906	MS35207-314
262	33	5310-00-975-2075	96906	MS35691-21
262	34	5340-00-063-8124	19207	8756813
262	35	5365-00-570-9704	19207	10874931
262	36	5365-00-062-9851	19207	8756836
262	37	2530-00-781-6307	19207	8756838
262	38	5365-00-062-9844	19207	8756835
262	39	2540-00-062-9845	19207	10932416
262	40	5315-00-631-1320	96906	MS9048-173
263	1	2540-01-157-3802	19207	12268816
263	2	5305-00-068-0502	96906	MS90725-6
263	3	5310-00-809-3078	96906	MS27183-11
263	4	2540-00-894-9548	19207	10906748
263	5	2540-01-098-6724	19207	12268815
263	6	2540-00-690-2114	19207	10866008
263	7	5310-00-638-8146	72962	22ND12-02
263	8	2540-00-898-6105	19207	8756805
263	9	5310-00-809-8546	96906	MS27183-8
263	10	5305-00-993-1848	96906	MS35207-265
263	11	5315-00-472-1954	19207	11647454
263	12	5315-00-839-2325	96906	MS24665-132
263	13	5315-00-018-7988	96906	MS24665-493
263	14	5315-00-841-9332	19207	8756810
263	15	5315-00-842-3044	96906	MS24665-283
263	16	5305-00-725-4183	96906	MS90726-113
263	17	2540-00-003-3110	19207	10874701
263	18	2540-00-857-2783	19207	10866360
263	19	5310-00-225-6993	96906	MS51922-33
263	20	5310-00-877-5795	96906	MS21044N8
263	21	5360-00-679-9167	19207	8763373
263	22	5310-00-080-6004	96906	MS27183-14
264	1	5340-00-833-4095	19207	10950113
264	2	2590-01-154-3889	19207	10950114
264	2	2510-01-053-5143	19207	6763416
264	3	5315-00-842-3044	96906	MS24665-283
264	3	5315-00-842-3044	96906	MS24665-283
264	4	5310-00-080-6004	96906	MS27183-14
264	4	5310-00-080-6004	96906	MS27183-14
264	5	5315-00-075-5828	96906	MS20392-5C23
264	6	5340-00-543-3188	19207	8690472
264	7	5315-00-959-5641	19207	8763417
264	8	4030-00-270-5436	96906	MS67006-3
264	9		19207	7070302
264	9		19207	8763400-1
264	10	4720-00-177-7877	19207	10863423
264	11	5305-00-821-3869	80204	B1821BH038C175N
264	12	2510-01-061-6266	19207	8763406

TM 9-2350-261-24P
CROSS REFERENCE INDEXES
FIGURE AND ITEM NUMBER INDEX

FIGURE	ITEM	STOCK NUMBER	CAGE	PART NUMBER
264	13	5315-00-088-9749	96906	MS20392-7C85
264	14	5310-00-809-5998	96906	MS27183-18
264	15	2540-01-060-2504	19207	11633742
264	16	3040-01-061-5740	19207	8763405
264	17	2540-01-062-1385	19207	8763409
264	18	5310-00-087-4652	96906	MS51922-17
264	19	5310-00-984-3807	96906	MS51922-13
264	20	5305-00-984-7350	96906	MS35191-308
264	21	5315-00-839-5822	96906	MS24665-353
264	22	5360-00-767-3150	19207	8763419
265	1	5305-00-145-0903	19207	8340870-1
265	2	5310-00-809-4061	96906	MS27183-15
265	3	5310-00-087-4652	96906	MS51922-17
265	4	5305-00-226-7767	96906	MS90726-109
265	5	5310-00-809-5998	96906	MS27183-18
265	6	2540-00-041-3105	19207	10917835
265	7	5306-00-379-4569	81352	AN65-6-54
265	8	5340-00-134-3309	19207	10917866
265	9	5305-00-152-6309	19207	8340870
265	10	5360-00-679-9178	19207	8756837
265	11	5310-00-849-3604	19207	8756831
265	12	5315-00-836-9628	96906	MS16562-52
265	13	5315-00-133-1920	19207	8756830
265	14	5315-00-839-2325	96906	MS24665-132
265	15	3040-00-999-2002	19207	10874927
265	16	5340-00-010-3800	19207	8756793
265	17	5315-00-904-6834	96906	MS17984-650
265	18		19207	10917835-1
265	19	4030-00-270-5436	96906	MS87006-3
265	20	2510-00-050-8045	19207	10917838
265	21	5310-00-087-4652	96906	MS51922-17
265	22	5340-00-136-4764	19207	10917839
265	23	2540-00-072-5444	19207	10917881
265	24	5305-00-068-0511	80204	B1821BH038C125N
265	25	5310-00-809-4061	96906	MS27183-15
265	26	5360-00-088-6264	19207	10917868
265	27	2540-00-248-0652	19207	10917878
265	28	5315-00-057-7056	19207	8756832
265	29	5365-00-178-1399	19207	8756833
265	30	4710-00-844-2562	19207	8756834
266	1	5310-00-087-4652	96906	MS51922-17
266	2	5310-00-080-6004	96906	MS27183-14
266	3	5305-00-984-4978	96906	MS35206-221
266	4	2540-00-080-7590	19207	10917836
266	5	5310-00-809-4061	96906	MS27183-15
266	6	5360-00-978-0653	19207	10917862
266	7	5305-00-781-3930	96906	B1621BH038C475N
266	8	5310-00-088-0551	96906	MS21044N04
266	9	5340-00-959-5216	19207	8712280
266	10	5310-00-950-1310	96906	MS27183-4
266	11	5307-00-012-2928	19207	10917879
266	12	2540-00-978-0656	19207	10917867
266	13	5340-00-443-0052	19207	10917837
266	14	5305-00-269-3238	96906	MS90727-62
267	1		19207	12297241
267	2	2540-01-107-3225	19207	12297230
267	3	2540-01-107-3398	19207	12296763
267	4	2540-01-107-3219	19207	12296901
267	5	5305-00-988-1723	96906	MS35206-279
267	6	2540-01-107-3371	19207	12295121
267	7	5305-00-988-1725	96906	MS35206-281
267	8	2540-01-107-1750	19207	12297228
267	9	4010-01-107-3340	19207	12297780

TM 9-2350-261-24P
CROSS REFERENCE INDEXES
FIGURE AND ITEM NUMBER INDEX

FIGURE	ITEM	STOCK NUMBER	CAGE	PART NUMBER
267	10	5340-01-107-3230	19207	12297229
267	11	5315-00-842-3044	96906	MS24665-283
267	12	5315-01-175-2140	96906	MS20392-6C57
267	13	5360-01-169-8054	19207	12300163-2
267	14	5315-01-107-3362	19207	12296814
267	15	5360-00-786-4263	18876	9977265
267	16	5365-00-803-3392	18876	8168109
267	17	2540-01-217-8471	19207	12297367-8
267	18	5305-00-068-0511	80204	B1821BH038C125N
267	19	5310-00-080-6004	96906	MS27183-14
267	20	5310-00-087-4652	96906	MS51922-17
268	1	2540-00-831-6946	19207	10866352
268	2	2540-00-933-1092	19207	10865725
268	2	2540-01-246-1014	19207	12252707
268	3	5310-00-926-1852	96906	MS21083N6
268	4	5310-00-080-6004	96906	MS27183-14
268	4	5310-00-080-6004	96906	MS27183-14
268	5	2540-01-042-3393	19207	10866260
268	5	2540-01-246-1013	19207	12252978
268	6	5305-00-269-2803	96906	MS90726-60
268	7	5340-01-246-0905	19207	11678863
268	7	5340-00-067-7887	19207	8756264
268	8	5340-01-065-6217	19207	12268677
268	9	5310-00-000-0079	19207	10910174-33
268	10	5305-00-269-3240	96906	MS90727-64
268	11	5310-00-959-1488	96906	MS51922-21
268	12	5306-00-068-0514	96906	MS90727-7
268	13	5305-00-225-3843	80204	B1821BH025C100N
268	14	2540-00-134-1120	19207	8763599
268	15	5305-00-782-9489	80204	B1821BH038C200N
268	16	2510-01-246-0904	19207	11678839
268	17	5310-00-809-4058	96906	MS27183-10
268	18	5310-00-877-5796	96906	MS21044N4
268	19	5340-00-072-5474	19207	10861447
268	20	5305-00-068-0511	80204	B1821BH038C125N
268	21	5310-00-087-4652	96906	MS51922-17
268	22	2590-01-246-0908	19207	12354761
269	1	2540-00-840-9646	19207	10865882
269	2	5305-00-068-0508	80204	B1821BH025C075N
269	3	5310-00-809-4058	96906	MS27183-10
269	4	2540-00-894-9548	19207	10906748
269	5	2540-00-019-3973	19207	10865878
269	6	5305-00-889-3001	96906	MS35206-231
269	7	5340-00-999-1993	19207	10865869
269	8	2540-00-839-6641	19207	10907612
269	8	2540-01-257-3870	19207	12252706
269	9	5310-00-550-1130	96906	MS35333-40
269	10	5306-00-068-0513	96906	MS90727-6
269	11	5365-00-177-8310	19207	10865873
269	12	3040-00-840-9526	19207	10865863
269	13	5305-00-995-3442	96906	MS35207-268
269	14	5340-01-050-9764	19207	10865865
269	15	5310-00-638-8146	72962	22ND12-02
269	16	2540-00-690-2114	19207	10866008
269	17	2540-00-234-3503	19207	10890814
269	18	3120-00-234-0183	19207	10908077
269	19	5315-00-814-3530	96906	MS16562-35
269	20	5360-00-709-5866	19207	10865868
269	21	3040-00-177-7866	19207	10865866
269	22	5315-00-584-9221	96906	MS9048-112
269	23	2540-00-999-1994	19207	10865870
269	24	5310-00-983-8483	96906	MS27183-5
269	25	5310-00-081-8087	96906	MS21044N06

TM 9-2350-261-24P
CROSS REFERENCE INDEXES
FIGURE AND ITEM NUMBER INDEX

FIGURE	ITEM	STOCK NUMBER	CAGE	PART NUMBER
270	1	2540-00-019-3926	19207	8763567
270	2	5315-00-810-3702	96906	MS16562-38
270	3	5310-00-809-5998	96906	MS27183-18
270	3	5310-00-809-5998	96906	MS27183-18
270	4	5360-00-709-5855	19207	8763586
270	5	5315-01-252-5369	21450	8763598
270	6	3040-00-135-8990	19207	8763587
270	7	5305-00-267-8954	96906	MS90727-10
270	8	5340-00-072-5474	19207	10861447
270	9	5310-00-877-5796	96906	MS21044N4
270	10	2540-00-134-1120	19207	8763599
270	11	5306-00-068-0514	96906	MS90727-7
270	12	2540-01-245-2425	19207	11678828
270	12	2540-00-871-7186	19207	8756265
270	13	5315-00-957-9388	96906	MS20392-7C95
270	14	5340-01-246-0964	19207	11678827
270	14	5340-00-842-2935	19207	8763596
270	15	5310-00-834-8732	96906	MS35691-33
270	16	5355-01-104-9003	19207	8763597-1
270	17	2540-00-116-6952	19207	10875520
270	17	2540-01-245-2426	19207	11678829
270	18	5305-00-957-2639	96906	MS35191-290
270	18	5305-00-957-1497	96906	MS35191-293
270	19	5310-00-984-3807	96906	MS51922-13
270	20	2540-00-933-6952	19207	10875219
270	20	5340-01-270-1807	19207	11678862
270	21	5306-00-225-9088	96906	MS90726-33
270	21	5306-00-050-1238	96906	MS90727-32
270	22	5310-00-809-4058	96906	MS27183-10
270	22	5310-00-809-4058	96906	MS27183-10
270	23	5360-01-254-6474	19207	11678826
270	23	5360-00-709-5858	19207	8763561
270	24	2540-00-010-2503	19207	8763560
270	25	5305-00-267-8950	96906	MS90727-1
270	26	5340-01-241-9149	19207	11678861
270	26	5340-00-010-2502	19207	8763562
270	27	2590-00-912-6487	19207	8763588
270	28	5365-00-803-7301	96906	MS16624-1050
270	29	5340-00-799-6388	19207	8763570
270	30	5315-00-816-1794	89749	IF316
270	31	5340-01-252-0237	19207	11678823
270	32	5305-00-725-0154	96906	MS90727-112
270	33	5310-00-877-5795	96906	MS21044N8
270	34	2540-01-244-9793	19207	11678833
270	35	5365-01-251-9292	19207	11678865
271	1	2540-01-235-0459	19207	12349660
271	2	5305-00-543-2419	80204	B1821BH038C113N
271	3	2540-01-107-3452	19207	12297367-2
271	4	5310-00-080-6004	96906	MS27183-14
271	5	5305-00-269-3217	96906	MS90725-67
271	6	5310-00-087-4652	96906	MS51922-17
271	7	5340-01-107-3364	19207	12297366
271	8	5310-00-595-7237	96906	MS35333-42
271	9	5305-00-269-2803	96906	MS90726-60
271	10	2540-01-075-7892	19207	12266118
271	11	5340-00-753-3742	19204	8690471
271	12	5310-00-950-0039	96906	MS21044N6
271	13	2540-01-077-5258	19207	12253466
271	14	5315-00-839-2326	96906	MS24665-281
271	15	5330-00-930-9758	19207	10865663
271	16	5315-00-926-5768	96906	MS51932-66
271	17	5310-00-167-0821	88044	AN960-616
271	18	5315-00-131-7018	96906	MS51932-62

TM 9-2350-261-24P
CROSS REFERENCE INDEXES
FIGURE AND ITEM NUMBER INDEX

FIGURE	ITEM	STOCK NUMBER	CAGE	PART NUMBER
271	19	2540-00-930-9772	19207	10866110
271	20	2540-01-042-3393	19207	10866260
271	21	2540-01-067-8934	19207	12265737
271	22	5310-00-014-5850	96906	MS27183-42
271	23	5305-00-984-6208	96906	MS35206-261
271	24	4010-01-071-9848	19207	12265529-1
271	25	5315-01-087-7618	96906	MS17990C622
271	26	5340-01-064-3703	19207	12265760
271	27	5315-00-882-0904	96906	MS39086-174
271	28	5310-00-167-0820	88044	AN960-516
271	29	5305-00-225-9099	96906	MS90726-44
271	30	2540-01-065-6152	19207	12265756
271	31	5310-00-088-0553	96906	MS21044N5
272	1	2540-01-235-0460	19207	12349658
272	2	2540-01-235-0445	19207	12349659
272	3	2540-01-107-3219	19207	12296901
272	4	5305-00-988-1721	96906	MS35206-277
272	5	2540-01-107-3371	19207	12295121
272	6	5305-00-988-1725	96906	MS35206-281
272	7	2540-01-107-3227	19207	12297232-1
272	8	5315-00-903-5921	96906	MS20392-6C29
272	9	5315-00-234-1863	96906	MS24665-300
272	10	5315-00-957-0759	96906	MS20392-7C43
272	11	4010-01-107-3340	19207	12297780
272	12	5305-00-988-1723	96906	MS35206-279
272	13	2540-01-107-3229	19207	12297231
272	14	5315-01-256-5319	19207	12351191
272	15	5360-01-169-8054	19207	12300163-2
272	16	5315-00-842-3044	96906	MS24665-283
272	17	5360-01-250-5648	19207	12300163-7
273	1	2540-00-398-8092	19207	11678405
273	2	2540-00-351-2854	19207	11647452
273	3	5340-00-831-6949	19207	8763238
273	3	5340-00-831-6949	19207	8763238
273	4	5340-00-530-5021	19207	8690466
273	4	5340-00-530-5021	19207	8690466
273	4	5340-00-530-5021	19207	8690466
273	5	5320-00-054-6075	96906	MS35745-6
273	5	5320-00-054-6075	96906	MS35745-6
273	6	5310-00-446-9784	96906	MS51936-17
273	6	5310-00-446-9784	96906	MS51936-17
273	7	2540-00-831-6948	19207	10866262
273	7	2540-00-831-6948	19207	10866262
273	8	2540-00-840-9540	19207	10866113
273	8	2540-00-840-9540	19207	10866113
273	9	5315-00-842-3044	96906	MS24665-283
273	9	5315-00-842-3044	96906	MS24665-283
273	10	5330-00-930-9758	19207	10665663
273	10	5330-00-930-9758	19207	10865663
273	11	5315-00-131-7018	96906	MS51932-62
273	11	5315-00-131-7018	96906	MS51932-62
273	12	2540-00-831-6947	19207	10866261
273	13	5340-00-753-3742	19204	8690471
273	13	5340-00-753-3742	19204	8690471
273	14	2540-00-849-3540	19207	10866114
273	15	5310-00-950-0039	96906	MS21044N6
273	15	5310-00-950-0039	96906	MS21044N6
273	16	5310-00-080-6004	96906	MS27183-14
273	16	5310-00-080-6004	96906	MS27163-14
273	17	5305-00-269-2803	96906	MS90726-60
273	17	5305-00-269-2803	96906	MS90726-60
273	18	2540-00-469-6620	19207	11633438
273	19	2540-01-042-3393	19207	10866260

SECTION IV

TM 9-2350-261-24P
CROSS REFERENCE INDEXES
FIGURE AND ITEM NUMBER INDEX

FIGURE	ITEM	STOCK NUMBER	CAGE	PART NUMBER
273	19	2540-01-042-3393	19207	10866260
273	20	5340-00-543-3188	19207	8690472
273	21	2540-00-351-2855	19207	11647455
273	22	2540-00-930-9772	19207	10866110
273	22	2540-00-930-9772	19207	10866110
273	23	5315-00-926-5768	96906	MS51932-66
273	23	5315-00-926-5768	96906	MS51932-66
274	1	5305-00-269-2803	96906	MS90726-60
274	2	2540-01-042-3393	19207	10866260
274	3	5340-00-831-6949	19207	8763238
274	4	5320-00-054-6075	96906	MS35745-6
274	5	5310-00-446-9784	96906	MS51936-17
274	6	5340-00-530-5021	19207	8690466
274	7	2540-00-185-7200	19207	11677891
274	8	5310-00-080-6004	96906	MS27183-14
274	9	2540-00-871-2866	19207	10886183
274	10	5340-00-753-3742	19204	8690471
274	11	2540-00-195-9904	19207	11677887
274	12	2540-00-930-9772	19207	10866110
274	13	5315-00-050-5086	21450	505086
274	14	5315-00-842-3044	96906	MS24665-283
274	15	5310-00-950-0039	96906	MS21044N6
274	16	5330-00-930-9758	19207	10865663
274	17	5315-00-131-7018	96906	MS51932-62
274	18	5315-00-816-1794	89749	IF316
274	19	5315-00-825-8353	96906	MS20392-5C29
275	1	2540-00-831-6946	19207	10866352
275	2	5305-00-269-3236	96906	MS90727-60
275	3	5310-00-080-6004	96906	MS27183-14
275	4	2540-01-042-3393	19207	10866260
275	5	5310-00-950-0039	96906	MS21044N6
275	6		19207	12306730-1
275	7	2540-00-933-1092	19207	10865725
275	8	2540-01-385-9075	19207	12384000
275	9	2540-01-139-9660	19207	12306735
275	10	5360-01-143-6971	19207	12306736
275	11	5310-00-081-4219	96906	MS27183-12
275	12	5310-00-984-3806	96906	MS51922-9
275	13	2540-01-139-9882	19207	12306732
275	14	5310-00-167-0805	88044	AN960C716
275	15	5360-01-139-9802	19207	12306738
275	16	5340-01-139-9890	19207	12306734
275	17	5305-00-067-9847	96906	MS24693-S119
275	18	5340-00-072-5474	19207	10861447
275	19	5306-00-226-4824	80204	B1821BH031C125N
275	20	2540-01-139-9659	19207	12306733
275	21	5310-00-088-1251	96906	MS51922-1
275	22	5310-00-809-4058	96906	MS27183-10
275	23	5315-01-050-7205	96906	MS51923-589
275	24	5305-00-071-2069	80204	B1821BH050C150N
275	25	5310-00-809-5998	96906	MS27183-18
276	1	2540-00-978-0654	19207	10917917
276	2	2540-00-057-1653	19207	10918013
276	3	5330-00-930-9758	19207	10865663
276	4	5315-00-842-3044	96906	MS24665-283
276	5	5315-00-957-9386	96906	MS20392-5C69
276	6	2540-00-997-4528	19207	10932304
276	7	2540-00-831-6947	19207	10866261
276	8	2540-00-211-5276	19207	10932300-4
276	9	5340-00-753-3742	19204	8690471
276	10	5310-00-950-0039	96906	MS21044N6
276	11	5310-00-080-6004	96906	MS27183-14
276	12	5305-00-269-3240	96906	MS90727-64

SECTION IV

TM 9-2350-261-24P
CROSS REFERENCE INDEXES
FIGURE AND ITEM NUMBER INDEX

FIGURE	ITEM	STOCK NUMBER	CAGE	PART NUMBER
276	13	5305-00-269-3236	96906	MS90727-60
276	14	2540-01-042-3393	19207	10866260
276	15	2540-00-489-8298	19207	10932300-3
276	16	5305-00-071-2069	80204	B1821BH050C150N
276	17	5310-00-809-5998	96906	MS27183-18
276	18	5315-00-926-5768	96906	MS51932-66
277	1	5305-00-942-2196	96906	MS18154-60
277	2	5310-00-080-6004	96906	MS27183-14
277	3	5340-00-124-9181	19207	10918045
277	4	5310-00-983-8483	96906	MS27183-5
277	5	5305-00-889-3000	96906	MS35206-230
277	6	5315-00-842-3044	96906	MS24665-283
277	7	5315-00-926-5752	96906	MS51932-56
277	8	2540-00-255-5324	19207	10918040
277	9	5340-00-901-1504	19207	10917908
277	10	5305-00-225-3843	80204	B1821BH025C100N
277	11	5305-00-068-0502	96906	MS90725-6
277	12	5310-00-088-1251	96906	MS51922-1
277	13	2540-00-840-9586	19207	10917935
277	14	5305-00-725-2317	80204	B1821BH038C150N
277	15	5310-00-167-0768	88044	AN970-6
277	16	5310-00-073-0131	19207	7341617
277	17	5340-00-753-3745	19207	8690477
277	18	5310-00-446-9784	96906	MS51936-17
277	19	5320-00-054-6075	96906	MS35745-6
277	20	2540-00-135-6543	19207	10949331
277	21	2540-00-840-9570	19207	10917937-2
277	22	5310-00-209-0786	96906	M/1335335-33
277	23	5340-00-124-9202	19207	10932370-2
277	24	5340-00-127-4558	19207	10932370-1
277	25	5340-00-006-7499	19207	10932694-2
277	26	5305-00-988-1725	96906	MS35206-281
277	27	5305-00-782-9489	80204	B1821BH038C200N
277	28	5310-00-8093078	96906	MS27183-11
277	29	2540-01-260-5126	19207	10918014-4
277	30	5310-00-087-4652	96906	MS51922-17
277	31	5310-00-081-8087	96906	MS21044N06
277	32	2540-00-840-9544	19207	10917953
277	33	5365-00-010-1707	19207	10917948
277	34	5340-00-484-1795	19207	10917918
277	35	5340-00-121-0658	19207	10932729-3
277	36	5340-00-932-3537	19207	10918010-2
277	37	2540-00-003-3103	19207	10918010-1
277	38	5305-00-068-0501	96906	MS90725-5
277	39	5305-00-071-2505	80204	B1821BH025C088N
277	40	5340-00-133-4593	19207	10917919
277	41	5340-00-978-0655	19207	10917989
277	42	5340-00-006-7498	19207	10932694-1
277	43	5340-00-007-4848	19207	10932878
277	44	5310-00-809-8546	96906	MS27183-8
277	45	5305-00-984-6212	96906	MS35206-265
277	46	5310-00-809-4058	96906	MS27183-10
277	47	5310-01-088-2490	96906	MS35425-74
277	48	5306-00-682-5628	19207	5325632
278	1	2540-00-840-9556	19207	10917934
278	2	5310-00-167-0768	88044	AN970-6
278	3	5305-00-725-2317	80204	B1821BH038C150N
278	4	2540-00-840-9557	19207	10917937-4
278	5	2540-00-840-9562	19207	10917937-3
278	6	5340-00-127-4558	19207	10932370-1
278	7	5310-00-209-0786	96906	MS35335-33
278	8	5305-00-068-0502	96906	MS90725-6
278	9	5340-00-124-9202	19207	10932370-2

SECTION IV

TM 9-2350-261-24P
CROSS REFERENCE INDEXES
FIGURE AND ITEM NUMBER INDEX

FIGURE	ITEM	STOCK NUMBER	CAGE	PART NUMBER
278	10	2540-00-840-9541	19207	10917940
278	11	5340-00-133-4593	19207	10917919
278	12	5365-00-010-1707	19207	10917948
278	13	5305-00-068-7837	80204	B1821BH025C063N
278	14	5305-00-071-2505	80204	B1821BH025C088N
278	15	5340-00-932-3537	19207	10918010-2
278	16	2540-00-003-3103	19207	10918010-1
278	17	5310-00-088-1251	96906	MS51922-1
278	18	5310-00-087-4652	96906	MS51922-17
278	19	5310-00-080-6004	96906	MS27183-14
278	20	5305-00-782-9489	80204	B1621BH038C200N
278	21	5310-00-073-0131	83324	RPN-2-64 SCL
278	22	5340-00-978-0655	19207	10917989
278	23	5340-00-006-7498	19207	10932694-1
278	24	5310-00-809-3078	96906	MS27183-11
278	25	5305-00-988-1725	96906	MS35206-281
278	26	5340-00-006-7499	19207	10932694-2
278	27	5340-00-121-0657	19207	10932729-4
279	1	5305-00-269-3234	96906	MS90727-58
279	2	2540-01-026-4925	19207	10866260-2
279	3	2540-01-033-5567	19207	11678518
279	4	5325-01-024-7624	96906	MS27980-18C
279	5	5310-00-014-5850	96906	MS27183-42
279	6	5310-00-877-5797	96906	MS21044N3
279	7	5340-01-020-6082	19207	11678513
279	8	5340-01-086-6797	19207	12268746
279	9	5305-00-068-0502	96906	MS90725-6
279	10	4030-00-780-9350	96906	MS87006-13
279	11		80205	NAS1455-1-10C
279	12	5315-01-022-8271	96906	MS17988-826
279	13	5310-00-809-5998	96906	MS27183-18
279	14	5305-00-719-5219	96906	MS90727-111
279	15	2540-01-020-2097	19207	11678512
279	16	5310-00-728-9957	19200	10910174-22
279	17	2590-01-026-0990	19207	11678509
279	18	2590-01-024-4311	19207	11678508-1
279	19	2590-01-021-1199	19207	11678546
279	20	5320-00-365-0107	80205	NAS1198-3-8
279	21	5340-01-053-7131	96906	MS35823-7C
279	22	5310-00-081-8087	96906	MS21044N06
279	23	5340-00-874-9270	18876	10018885
279	24	5305-00-889-3000	96906	MS35206-230
279	25	5340-01-155-3917	19207	11678532-1
279	26	5320-00-370-2599	96906	MS20426AD4-13
279	27	5320-00-117-6816	96906	MS20470AD3-5
279	28	2590-01-024-4312	19207	11678508-2
279	29	5306-01-112-8681	96906	MS90728-62L
279	30	2590-01-020-6079	19207	11678504-1
279	31	2590-01-022-4501	19207	11678504-2
279	32	3110-01-054-3865	19207	11608053-3
280	1	3120-00-782-5595	96906	MS17796-49
280	2	3040-01-063-3486	19207	11678647
280	3	5310-00-844-3302	96906	MS21043-3
280	4	7690-01-029-7789	19207	11678557
280	5	5305-00-068-0502	96906	MS90725-6
280	6	5310-00-088-1251	96906	MS51922-1
280	7	5340-01-086-6797	19207	12268746
280	8	4030-00-780-9350	96906	MS87006-13
280	9	7690-01-029-7787	19207	11678535
280	10	7690-01-030-4755	19207	11678527
280	11	7690-01-029-7788	19207	11678549
280	12	1005-01-237-3644	76793	0621C15697
280	13	1005-00-014-2663	19204	8438003-2

SECTION IV

TM 9-2350-261-24P
CROSS REFERENCE INDEXES
FIGURE AND ITEM NUMBER INDEX

FIGURE	ITEM	STOCK NUMBER	CAGE	PART NUMBER
280	14	5305-00-068-0502	76793	1212B12195
280	15	1005-00-014-2661	19200	8439137-4
280	16	5340-01-086-6828	19207	12268741
280	17	3040-01-023-2799	19207	11678548
280	18		80205	NAS1455-1-25C
280	19	5315-01-022-9164	96906	MS17984C683
281	1	2590-01-031-3323	19207	11678542
281	2	5310-00-576-5752	96906	MS35333-39
281	3	5305-00-984-6208	96906	MS35206-261
281	4		19207	11678542-48
281	5	5310-00-764-2429	96906	MS9321-09
281	6	5320-00-062-2647	80205	NAS1398D6-4
281	7	5320-00-069-0055	80205	NAS1398D4-3
281	8	2590-01-155-7539	19207	11678552
281	9	5320-00-243-3933	96906	MS20427F4-5
281	10	5340-01-024-0360	19207	11678531
281	11	2590-01-155-7540	19207	11678553
281	12	5340-00-874-9270	18876	10018885
281	13	5320-00-118-1973	96906	MS20427F4-6
281	14	5340-01-155-3917	19207	11678532-1
282	1	5310-00-225-6993	96906	MS51922-33
282	2	5310-00-809-5998	96906	MS27183-18
282	3	5340-01-020-6077	19207	11678501
282	4	5305-00-071-2081	96906	MS90728-125
282	5	5305-00-144-0538	96906	MS21090-349
282	6	2590-01-022-6095	19207	11678551
282	7	5310-00-080-6004	96906	MS27183-14
282	8	5306-01-112-8681	96906	MS90728-62L
282	9	5306-01-156-5437	96906	MS90728-65L
282	10	5340-01-017-9350	19207	11678520
282	11	5340-01-021-1198	19207	11678521
282	12	2590-01-021-1200	19207	11678522
282	13	2590-01-024-4308	19207	11678516
282	14	5310-00-809-4058	96906	MS27183-10
282	15	5305-00-225-3844	96906	MS90728-4
282	16	5305-00-068-0502	96906	MS90725-6
282	17	5340-01-086-6797	19207	12268746
282	18	5340-01-024-4310	19207	11678507
282	19	3110-01-054-3864	19207	11608053-4
282	20	2590-01-024-1048	19207	11678500
282	21	5310-00-809-8540	96906	MS27183-25
282	22	5310-00-942-5183	96906	MS21083N14
282	23	3120-01-018-0880	19207	11678515
282	24	5340-01-024-4309	19207	11678502
282	25	5305-00-068-0511	96906	MS90728-62
282	26	2590-01-021-1201	19207	11678519
282	27	5306-01-194-4974	96906	MS90728-111L
282	28	2590-01-020-6261	19207	11678505
282	29		80205	NAS1455-1-5C
282	30	4030-00-780-9350	96906	MS87006-13
282	31	5315-01-022-9165	96906	MS17984-831
282	32	5305-00-725-4183	96906	MS90726-113
282	33		19207	11678349
282	34	5310-00-167-1292	88044	AN310-12
282	35	5315-00-298-1481	96906	MS24665-357
283	1	6650-00-003-3097	19207	11677876
283	2	2590-00-117-2542	19207	10949981
283	3	2590-00-119-0845	19207	10949982
283	4	2590-00-495-6492	19207	8378672
283	5	5320-00-117-6828	96906	MS20470AD4-6
283	6	2510-00-739-2332	19207	7392332
283	7	2590-00-781-5609	19207	8378671
283	8	5340-00-112-8358	19207	5261854

SECTION IV

TM 9-2350-261-24P
CROSS REFERENCE INDEXES
FIGURE AND ITEM NUMBER INDEX

FIGURE	ITEM	STOCK NUMBER	CAGE	PART NUMBER
283	9	2590-00-693-3563	19207	8378669
283	10	2590-00-693-3564	19207	8378673
283	11	5305-00-984-6210	96906	MS35206-263
283	12	5310-00-080-9786	96906	MS45904-60
284	1	5330-00-772-6600	19207	7726600
284	1	5330-00-772-6600	19207	7726600
284	2	2510-00-674-1795	19207	7726598
284	3	5340-00-851-4894	19207	10861974
284	3	5340-00-851-4894	19207	10861974
284	4	5985-00-255-5344	19207	10918109-1
284	5	5310-00-809-5998	96906	MS27183-18
284	5	5310-00-809-5998	96906	MS27183-18
284	6	5305-00-915-8087	96906	MS18154-113
284	7	5305-00-781-3926	80204	B1621BH038C275N
284	8	5310-00-087-4652	96906	MS51922-17
284	9	5985-00-782-9605	19207	10949421-2
284	10	5340-00-008-9996	19207	10875096
284	11	5305-00-782-9489	80204	B1821BH038C200N
284	12	5305-00-821-3869	80204	B1821BH038C175N
284	13	5305-00-638-8920	80204	B1621BH038C225N
284	14	5305-00-071-2065	96906	MS90728-108
284	15	5340-00-965-7833	19204	8690532
284	16	5340-00-827-8483	19207	8690513
284	17	5340-00-753-3743	19207	8690519
284	18	2590-00-781-5608	19207	10886773
285	1	5310-00-903-5966	96906	MS51971-1
285	2	5310-00-067-6357	96906	MS45904-69
285	3	5305-00-988-1724	96906	MS35206-280
285	4	5315-00-839-2325	96906	MS24665-132
285	5	5315-00-811-9110	96906	MS20392-3C49
285	6	2590-00-912-5650	19207	10886769
285	7	2510-00-701-3845	19207	7013845
285	8	5340-00-543-3477	19207	8690468
285	9	5365-00-075-9138	19207	8731984
285	10	2590-00-491-0133	19207	10932311
285	11	5340-00-530-5021	19207	8690466
285	12	5365-00-127-7449	96906	MS51925-4
285	13	1025-00-925-3971	19207	8763447
285	14	5310-00-088-1251	96906	MS51922-1
285	15	5305-00-225-3843	80204	B1821BH025C100N
285	16	5305-00-543-4372	80204	B1821BH038C075N
285	17	5340-01-329-8582	19207	12367450
285	18	5310-00-087-4652	96906	MS51922-17
285	19	5310-00-682-5992	19207	8763458
285	20	5305-00-071-2069	80204	B1821BH050C150N
285	21	2540-00-228-7795	19207	7359524
285	22	5305-00-942-2196	96906	MS18154-60
285	23		19207	10886771
285	23		19207	12349630-1
285	24	5340-00-339-3768	19207	8690475
285	25	5340-00-543-3155	19207	8690476
285	26	5340-00-543-3188	19207	8690472
285	27	5340-00-753-3745	19207	8690477
285	28	5340-00-753-3744	19207	8690473
285	28	5340-00-753-3744	19207	8690473
285	29	5340-00-543-7110	19207	8690470
286	1	5320-00-054-6075	96906	MS35745-6
286	2	5310-00-446-9784	96906	MS51936-17
286	3	5340-01-077-1821	19207	12269007
286	4	5340-01-077-1822	19207	12269008
286	5	5340-00-052-9481	19207	8690467
286	6	5340-01-077-1659	19207	12268988
286	7	5305-00-543-4372	80204	B1821BH038C075N

SECTION IV

TM 9-2350-261-24P
CROSS REFERENCE INDEXES
FIGURE AND ITEM NUMBER INDEX

FIGURE	ITEM	STOCK NUMBER	CAGE	PART NUMBER
286	8	5310-00-595-7237	96906	MS35333-42
286	9	5310-00-080-6004	96906	MS27183-14
286	10	2910-01-077-1658	19207	12268992
286	11	5310-00-087-4652	96906	MS51922-17
286	12	2540-01-077-1661	19207	12268989
286	13	5305-00-942-2196	96906	MS18154-60
286	14	2540-01-077-1660	19207	12268991
286	15	5340-01-137-3858	19207	12269396
286	16	7690-01-364-8731	19207	12381803
287	1	4210-01-251-6276	19207	12313975
287	2	5310-00-877-5796	96906	MS21044N4
287	3	5310-00-809-4058	96906	MS27183-10
287	4	5305-00-267-8953	96906	MS90727-5
287	5	4010-00-878-2627	19207	11613002-3
287	6	5315-00-598-5808	19207	7752865
287	7	5305-00-115-9526	80204	B1821BH038C075D
287	8	5310-00-080-6004	96906	MS27183-14
288	1	5305-00-942-2196	96906	MS18154-60
288	2	5310-00-080-6004	96906	MS27183-14
288	3	5340-00-008-9996	19207	10875096
288	4	5310-00-595-7237	96906	MS35333-42
288	5	5340-00-833-3800	19207	10932760
288	6	5365-00-127-7449	96906	MS51925-4
288	7		19207	10886771
288	8	5340-00-543-3477	19207	8690468
288	9	5340-00-543-3398	19207	8690462
288	10	5340-00-543-3321	19207	8690474
288	11	5340-00-753-3744	19207	8690473
288	12	5340-00-678-9031	19207	8690465
288	13	5340-00-530-5021	19207	8690466
288	14	5340-00-543-3188	19207	8690472
288	15	5310-00-682-5992	19207	8763458
288	16	5305-00-071-2510	80204	B1821BH025C175N
288	17	5340-00-965-7833	19204	8690532
288	18		19207	10886771
288	19	5340-00-075-2393	19207	8690525
288	20	2590-00-958-6917	19207	8690481
288	21	5340-00-949-8637	19207	8690484
288	22	5340-00-753-3742	19204	8690471
268	23	5340-00-586-7579	19207	8690464
288	24	5340-00-930-2043	19207	11589381
288	25	5340-00-854-6737	18876	8690493
288	26	5340-00-894-9542	19207	8690487
288	27	5340-00-753-3743	19207	8690519
288	28	2590-00-781-5608	19207	10886773
288	29	5340-00-827-8483	19207	8690513
289	1	2540-00-135-6550	19207	10942788
289	2		19207	10942788-1
289	3		19207	10942794-4
289	4		19207	10942794-2
289	5		19207	10942794-3
289	6		19207	10942794-1
289	7	5340-00-753-3745	19207	8690477
289	8	2590-00-881-1113	19207	10942786
289	9	2590-00-521-5720	19207	5215720
289	10	5310-00-877-5797	96906	MS21044N3
289	11	5340-00-753-3744	19207	8690473
289	12	2590-01-154-3953	19207	10890402
289	13	5340-00-005-5095	19207	10942784
289	14	5305-00-942-2196	96906	MS18154-60
289	15	5310-00-595-7237	96906	MS35333-42
289	16	2540-00-783-7081	19207	10942787
289	17	5305-00-984-7342	96906	MS35191-274

SECTION IV

TM 9-2350-261-24P
CROSS REFERENCE INDEXES
FIGURE AND ITEM NUMBER INDEX

FIGURE	ITEM	STOCKNUMBER	CAGE	PARTNUMBER
290	1	5310-00-877-5797	96906	MS21044N3
290	2	5310-00-809-8546	96906	MS27183-8
290	3	5325-00-850-7063	96906	MS27977-38N
290	4	5340-00-764-2334	96906	MS51939-1
290	5	5305-00-989-7435	96906	MS35207-264
290	6	2590-00-491-0133	19207	10932311
290	7	5305-00-942-2196	96906	MS18154-60
290	8		19207	10886771
290	9	5310-00-087-4652	96906	MS51922-17
290	10	5340-00-755-4856	19207	10886192
290	11	9320-00-999-2519	19207	10886172-1
290	12	5340-00-007-4847	19207	10886169
290	13	5310-00-080-6004	96906	MS27183-14
290	14	5305-00-115-9526	96906	MS90725-58
290	15	2510-00-701-3845	19207	7013845
290	16	5340-00-753-3744	19207	8690473
290	17	5315-00-811-9110	96906	MS20392-3C49
290	18	5315-00-839-2325	96906	MS24665-132
290	19	2590-00-762-1820	19207	10886168
290	20	5330-00-107-9040	19207	10907803
290	21	5330-00-170-0138	19207	10886172-2
290	22	2590-00-491-0133	19207	10932311
290	23		26622	492301A046
290	24	5340-00-854-6736	18876	8690504
290	25	5340-00-479-2949	19207	8690480
290	26	5340-00-753-3742	19204	8690471
290	26	5340-00-753-3742	19204	8690471
290	27	5340-00-586-7579	19207	8690464
290	28	5340-00-543-3173	19207	8690478
290	29	5340-00-543-3155	19207	8690476
290	30	5340-00-543-7110	19207	8690470
290	31	5340-00-339-3768	19207	8690475
290	32	5330-01-126-3422	19207	10932972
291	1	5310-00-080-6004	96906	MS27183-14
291	2	5310-00-926-1852	96906	MS21083N6
291	3	5340-00-833-3799	19207	10918230
291	4	5340-00-092-3955	19207	10918228
291	5		19207	10918230-6
291	6	5320-00-117-5853	96906	MS20470D6-6
291	7	5340-00-162-4055	19207	10918227
291	8	5320-00-117-6787	96906	MS20470AD8-8
291	9	2590-00-881-1058	19207	10918223-2
291	10	5306-01-114-0963	80204	B1821BH038C100L
291	11	5310-00-080-6004	96906	MS27183-14
291	11	5310-00-809-4061	96906	MS27183-15
291	12	5305-00-269-3233	96906	MS90727-57
291	13	2590-00-881-1057	19207	10918223-1
291	14	5365-00-075-9138	19207	8731984
291	15	5310-00-809-3079	96906	MS27183-19
291	16	5310-00-724-5688	19207	10917769
291	17	5305-00-071-2069	80204	B1821BH050C150N
291	18	2590-00-195-0661	19207	10942672
291	18	2590-01-125-9655	19207	11589395
291	19	5305-00-725-2317	80204	B1821BH038C150N
291	20	5310-00-087-4652	96906	MS51922-17
292	1	2590-00-211-5288	19207	10917759
292	1	2590-00-881-1035	19207	11589376
292	2	5340-00-968-4060	19207	8690527
292	3	5340-00-965-7833	19204	8690532
292	4	2590-00-201-8760	19207	10917761
292	4	2590-00-881-1034	19207	11589375
292	5	5310-00-926-1852	96906	MS21083N6
292	6	5310-00-809-4061	96906	MS27183-15

SECTION IV

TM 9-2350-261-24P
CROSS REFERENCE INDEXES
FIGURE AND ITEM NUMBER INDEX

FIGURE	ITEM	STOCK NUMBER	CAGE	PART NUMBER
292	7	5365-00-037-5030	19207	10917770
292	8	2590-00-762-1838	19207	10917764
292	9	5310-00-724-5688	19207	10917769
292	10	5305-00-071-2067	80204	B1821BH050C125N
292	11	5340-00-204-9870	19207	10918067
292	11		19207	10918067-1
292	12	2590-00-204-2363	19207	10918156
292	12		19207	10918156-1
292	13	5305-00-269-3236	96906	MS90727-60
292	14	2590-00-204-9885	19207	10917730
292	14		19207	10917730-1
292	15	5340-00-204-9899	19207	10917870
292	15		19207	10917870-1
292	16	5305-00-071-2069	80204	B1821BH050C150N
292	17	5340-00-751-9013	19207	8690483
292	18	5340-00-530-5021	19207	8690466
293	1	5340-00-543-3557	19207	8690486
293	2	5340-00-753-3745	19207	8690477
293	3	5340-00-543-7110	19207	8690470
293	4	2590-01-354-5431	19207	12369618
293	5	5340-01-348-7004	19207	12358743
293	6	5310-00-809-4061	96906	MS27183-15
293	7	5305-01-140-9118	96906	MS90728-59
293	8	5305-00-725-2317	80204	B1821BH038C150N
293	9	2590-01-347-7434	19207	12381758
293	10	2590-01-347-7435	19207	12381791
293	11	2590-01-347-7436	19207	12381759
293	12	2590-01-347-7437	19207	12381790
293	13	1095-01-347-7609	19207	12381826
293	14	5310-00-080-6004	96906	MS27183-14
293	15	5310-00-087-4652	96906	MS51922-17
293	16	5340-00-762-1804	19207	10932451
293	17	5305-00-543-2419	80204	B1821BH038C113N
293	18	5340-00-319-5722	19207	11678145
293	19	5340-00-175-9890	19207	10932453
293	20		19207	12382527
294	1	2590-01-347-8909	19207	12369702
294	2	5365-01-350-2371	19207	12349700
294	3	2590-01-347-8585	19207	12369621
294	4	5305-00-068-0510	80204	B1821BH038C100N
294	5	5310-00-080-6004	96906	MS27183-14
294	6	5365-01-348-3586	19207	12358748
294	7	2590-01-348-6719	19207	12369615
294	8	5315-00-058-6011	96906	MS16562-74
294	9	6135-01-207-3490	19207	12298148-1
294	10	5340-01-350-8241	19207	12369706
294	11	5310-00-058-1305	19200	10910174-20
294	12	5340-01-116-9138	19207	12294550
294	13	5305-00-988-1727	96906	MS35206-283
294	14	5340-00-753-3745	19207	8690477
294	15	2590-01-347-8586	19207	12369619
294	16	2590-01-348-6383	19207	12358741
294	17	2590-01-347-8907	19207	12358742-1
294	18	5305-00-993-2460	96906	MS35207-282
294	19	2590-01-347-8908	19207	12358742-2
294	20	5340-00-913-3359	19207	10886471
294	21	5340-01-350-0381	19207	12369622
294	15A	5310-00-823-8804	96906	MS27183-9
294	15B	5310-00-877-5796	96906	MS21044N4
295	1	5305-00-068-0510	80204	B1821BH038C100N
295	2	5340-01-329-8582	19207	12367450
295	3	2590-01-348-6384	19207	12381827
295	4	5310-00-773-7618	96906	MS15795-814

SECTION IV

TM 9-2350-261-24P
CROSS REFERENCE INDEXES
FIGURE AND ITEM NUMBER INDEX

FIGURE	ITEM	STOCK NUMBER	CAGE	PART NUMBER
295	5	5310-00-087-4652	96906	MS51922-17
295	6	5310-00-582-5677	96906	MS15795810
295	7	5310-00-088-1251	96906	MS51922-1
295	8	5340-01-350-8236	19207	12381820
295	9	5305-00-988-1727	96906	MS35206-283
295	10	2590-01-347-8649	19207	10917941-2
295	11	5305-00-068-0511	80204	B1821BH038C125N
295	12	5310-00-595-7237	96906	MS35333-42
296	1	5315-00-839-2325	96906	MS24665-132
296	2	5315-00-811-9110	96906	MS20392-3C49
296	3	5365-00-075-9138	19207	8731984
296	4	2590-00-912-5650	19207	10886769
296	5	5340-00-543-3477	19207	8690468
296	6	2510-00-701-3845	19207	7013845
296	7	5310-00-087-4652	96906	MS51922-17
296	7	5310-00-087-4652	96906	MS51922-17
296	8	5340-01-329-8582	19207	12367450
296	9	5305-00-942-2196	96906	MS18154-60
296	9	5305-00-942-2196	96906	MS18154-60
296	10	5310-00-061-1258	96906	MS45904-76
296	11	5305-00-068-0511	80204	B1821BH038C125N
296	11	5305-00-068-0511	80204	B1821BH038C125N
296	12	5310-00-080-6004	96906	MS27183-14
296	13	5305-00-781-3928	80204	B1821BH038C400N
296	14	3040-00-404-0779	19207	10886163
296	15	5895-00-840-9589	19207	10932368
296	16	5365-00-127-7449	96906	MS51925-4
296	17	5340-00-530-5021	19207	8690466
296	18	5340-00-964-6313	19207	8690541
296	19	5340-00-753-3744	19207	8690473
296	19	5340-90-753-3744	19207	8690473
296	20	5340-00-753-3745	19207	8690477
296	21	5340-00-543-3321	19207	8690474
296	22	5340-00-753-3741	19207	8690463
296	23		19207	10886771
296	24	5340-00-339-3768	19207	8690475
296	25	2590-00-491-0133	19207	10932311
296	26		19207	10886771
296	27	5310-00-809-4061	96906	MS27183-15
296	28	2540-00-228-7795	19207	7359524
296	29	5365-00-477-3763	19207	10932454
296	30	5310-00-655-9668	19207	10863380
296	31	5340-00-319-5722	19207	11678145
296	32	5340-00-176-9890	19207	10932453
296	33	5340-00-762-1804	19207	10932451
296	34	5305-00-984-6210	96906	MS35206-263
296	35	5310-00-080-9786	96906	MS45904-60
296	36	6650-00-762-4645	19207	11660637
296	37	2540-00-235-4397	19207	10886735
296	38	5310-00-809-4058	96906	MS27183-10
296	39	5310-00-088-1251	96906	MS51922-1
296	40	5305-00-068-0502	77445	P14596
296	41	5340-00-753-3742	19204	8690471
296	42	5340-00-930-9017	19207	8690538
296	43		19207	10886771
296	44	2540-00-715-3854	19207	8690479
297	1	5305-00-071-2069	80204	B1821BH050C150N
297	2	5310-00-682-5992	19207	8763458
297	3	5340-00-965-7833	19204	8690532
297	3	5340-00-965-7833	19204	8690532
297	4	5340-00-753-3743	19207	8690519
297	5	2590-00-781-5608	19207	10886773
297	6		19207	10886771

SECTION IV

TM 9-2350-261-24P
CROSS REFERENCE INDEXES
FIGURE AND ITEM NUMBER INDEX

FIGURE	ITEM	STOCK NUMBER	CAGE	PART NUMBER
297	7	5340-00-075-2393	19207	8690525
297	8	5340-00-868-9610	19207	8690544
297	9		19207	10942858-3
297	10	5340-00-827-8483	19207	8690513
297	11	5340-00-008-9996	19207	10875096
297	12	5305-00-942-2196	96906	MS18154-60
297	13	5310-00-080-6004	96906	MS27183-14
297	14		19207	10886771
297	15	5340-00-339-3768	19207	8690475
297	16	5340-00-678-9031	19207	8690465
297	17	5340-00-543-3477	19207	8690468
297	18	5340-00-543-3398	19207	8690462
297	19	5340-00-543-3557	19207	8690486
297	20	5340-00-894-9545	19207	8690482
297	21	5340-00-753-3745	19207	8690477
297	22	5340-00-530-5021	19207	8690466
297	23	5340-00-543-3188	19207	8690472
297	24	5340-00-753-3742	19204	8690471
297	25	5340-00-753-3744	19207	8690473
298	1	5340-00-369-8841	19207	10890253
298	2	5310-00-194-1483	96906	MS35333-44
298	2	5310-00-194-1483	96906	MS35333-44
298	3	5305-00-071-2069	80204	B1821BH050C150N
298	4	5340-00-045-4246	19207	10917931
298	5	5340-00-809-7128	19207	10917929
298	6	5315-00-917-1091	19207	10917927
298	7	5315-00-844-3956	96906	MS16562-27
298	8	5360-00-958-7414	19207	10917926
298	9	5310-00-809-4058	96906	MS27183-10
298	10	2590-00-072-5492	19207	10917928
298	11	5315-00-809-8786	96906	MS16562-51
298	12	5355-00-060-7342	19207	10917930
298	13	5305-00-071-2067	80204	B1821BH050C125N
298	13	5305-00-071-2067	80204	B1821BH050C125N
298	14	5315-00-825-8336	96906	MS20392-7C67
298	15	5315-00-816-1794	89749	IF316
298	16	3040-00-494-9519	19207	10917642
298	17		19207	10886733
298	18	5315-00-843-7987	96906	MS16562-37
298	19		19207	10918219
298	20		19207	10942889
298	21	2510-00-177-8309	19207	10886237
298	22	5305-00-071-2083	80204	B1821BH050C500N
298	23	5305-00-964-0589	96906	MS51095-416
298	24	5340-00-874-6750	19207	10886749
298	25	5340-00-179-7064	19207	10886752
298	26	5340-00-543-3155	19207	8690476
299	1	2540-00-228-7795	19207	7359524
299	2	5310-00-087-4652	96906	MS51922-17
299	2	5310-00-087-4652	96906	MS51922-17
299	3	5305-00-942-2196	96906	MS18154-60
299	4	5315-00-839-2325	96906	MS24665-132
299	5	5315-00-811-9110	96906	MS20392-3C49
299	6	2590-00-912-5650	19207	10886769
299	7	2510-00-701-3845	19207	7013845
299	7	2510-00-701-3845	19207	7013845
299	8	5340-00-543-3477	19207	8690468
299	8	5340-00-543-3477	19207	8690468
299	9	5365-00-075-9138	19207	8731984
299	10	1025-00-925-3971	19207	8763447
299	11	5310-00-088-1251	96906	MS51922-1
299	12	5305-00-068-7837	80204	B1821BH025C063N
299	12		96906	MS90728-8

SECTION IV

TM 9-2350-261-24P
CROSS REFERENCE INDEXES
FIGURE AND ITEM NUMBER INDEX

FIGURE	ITEM	STOCK NUMBER	CAGE	PART NUMBER
299	13	5305-00-115-9526	80204	B1821BH03C075D
299	13	5305-00-543-4372	80204	B1821BH038C075N
299	14	5340-01-329-8582	19207	12367450
299	14	5340-01-329-8582	19207	12367450
299	15	5340-00-530-5021	19207	8690466
299	16	5365-00-127-7449	96906	MS51925-4
299	17	5310-00-889-2528	96906	MS45904-68
299	17	5310-00-682-5992	19207	8763458
299	18	5305-00-071-2069	80204	B1821BH050C150N
299	19	5340-00-753-3744	19207	8690473
299	19	5340-00-753-3744	19207	8690473
299	20	5340-01-373-6357	19207	12382065
299	21	5310-00-194-1483	96906	MS35333-44
299	23		19207	10886771
299	24	5340-00-543-7110	19207	8690470
299	25	5340-00-543-3155	19207	8690476
299	26	5340-00-543-3188	19207	8690472
299	26A	5340-00-001-4837	19207	8690492
299	26B	5340-00-543-3321	19207	8690474
300	1	2590-00-493-9100	19207	10917896
300	2	5310-00-087-4652	96906	MS51922-17
300	3	5310-00-061-1258	96906	MS45904-76
300	4	5310-00-080-6004	96906	MS27183-14
300	5	5305-00-821-3869	80204	B1821BH038C175N
300	6	2590-00-477-3624	19207	10918003
300	7	5305-00-725-2317	80204	B1821BH038C150N
300	8	5340-01-370-9747	19207	10917899-8
300	9	7125-01-376-7720	19207	12384038
300	10	7125-01-376-7008	19207	12383803
300	11	5305-00-014-9921	96906	MS35493-75
300	12	5305-00-225-3844	96906	MS90728-4
300	13	5310-00-809-4058	96906	MS27183-10
300	14	5340-01-369-4837	19207	12384037
300	15		19207	12297780-13
300	16	5306-00-684-8863	88044	AN42B-C4A
300	17	5310-00-809-8546	96906	MS27183-8
300	18	5310-00-902-6676	96906	MS21083N3
300	19	5310-01-280-5796	96906	MS27183-57
300	20	5305-00-939-0655	96906	MS51975-19
300	21	5305-00-781-3926	96906	MS90728-69
300	22	5310-00-087-4652	96906	MS51922-17
300	23	5310-00-987-1294	19200	10910174-16
300	24	5310-00-902-6676	96906	MS21083N3
300	25	5310-00-809-8546	96906	MS27183-8
300	26	5360-01-368-4768	19207	12384045
300	27	2590-01-370-1190	19207	12364043
300	28	5305-00-984-6214	96906	MS35206-267
300	29	5340-00-868-5388	71823	A833
300	30	5310-00-984-3806	96906	MS51922-9
300	31	5310-00-081-4219	96906	MS27183-12
300	32	5306-00-684-8863	88044	AN42B-C4A
301	1	5935-01-K50-0444	19207	12383919
301	2		19207	12383917
301	3	5975-01-034-5871	96906	MS3367-7-O
301	4		19207	12383916
301	5		81349	M81044/9-20-9
301	6	5935-00-170-9768	96906	MS27508E16B26P
301	7	5305-00-889-2999	96906	MS35206-217
301	8	5310-00-088-0551	96906	MS21044N04
301	9	5310-00-559-0070	96906	MS35333-38
301	10	5305-00-984-6194	96906	MS35206-246
301	11	5940-00-937-5237	81349	PB08NA01
301	12	5940-00-926-8162	81349	PB08NA02

SECTION IV

TM 9-2350-261-24P
CROSS REFERENCE INDEXES
FIGURE AND ITEM NUMBER INDEX

FIGURE	ITEM	STOCK NUMBER	CAGE	PART NUMBER
301	13	5995-01-386-9441	19207	12383918
301	14	5995-01-382-8380	19207	12383871-7
301	15	5995-01-382-8300	19207	12383871-8
302	1	5305-00-068-0508	80204	B1821BH025C075N
302	2	5310-00-809-4058	96906	MS27183-10
302	3	5340-01-368-8095	19207	12384056
302	4	5340-01-368-4710	19207	12384055
302	5	5310-00-088-1251	96906	MS51922-1
302	6	5340-01-368-7294	19207	12383815-2
302	7	5975-01-385-9692	19207	12383932
302	8	5310-00-809-8546	96906	MS27183-8
302	9	5305-00-993-1848	96906	MS35207-265
302	10	5310-00-877-5797	96906	MS21044N3
302	11	5340-01-372-4784	19207	12383815-1
302	12	5340-01-368-5397	19207	12384044
302	13	5340-00-868-5388	71823	A833
302	14	5305-00-984-6214	96906	MS35206-267
302	15	5305-00-781-3926	96906	MA90728-69
302	16	5310-00-080-6004	96906	MS27183-14
302	17	5310-00-087-4652	96906	MS51922-17
302	18	5340-01-368-5321	19207	12384048
302	19	5305-00-988-1725	96906	MS35206-281
302	20	5340-01-368-5772	19207	12384031
302	21	5306-00-682-5628	19207	5325632
302	22	5310-00-877-5972	19200	10910174-3
302	23	2590-01-370-1191	19207	12384046
302	24	5305-00-068-0510	80204	B1821BH038C100N
302	25	5310-00-987-1294	19200	10910174-16
302	26	5310-01-293-3412	96906	MS45904-78
302	27	5310-00-056-3395	96906	MS35649-2382
302	28	5305-00-068-0511	80204	B1821BH038C125N
302	29	5340-01-K50-0431	19207	12382111
302	30	5340-00-543-7110	19207	8690470
302	31	5365-01-368-7347	19207	12382100
302	32	5340-01-371-0924	19207	10918003-1
302	33	5305-00-781-3930	96906	B1821BH038C475N
302	34	5310-00-877-5797	96906	MS21044N3
302	35	5310-00-014-5850	96906	MS27183-42
302	36	5310-00-087-4652	96906	MS51922-17
302	37	5305-00-993-1848	96906	MS35207-265
302	38	5305-00-225-3842	80204	B1821BH025C113N
302	39	5310-00-395-3602	19207	10910174-34
302	40	5305-00-725-2317	80204	B1821BH038C150N
302	41	5305-00-857-6886	80204	B1821BH038C450N
303	1	2540-01-371-3202	19207	12383933
303	2	5310-00-902-6676	96906	MS21083N3
303	3	5310-01-312-4959	96906	MS27183-47
303	4	5305-00-901-3107	96906	MS35492-51
303	5	5340-01-364-7545	19207	12383935
303	6	5305-00-995-3441	96906	MS35207-269
303	7	7640-01-K50-0451	19207	12383934
303	8	5305-00-990-1347	96906	MS35190-292
303	9	5310-00-809-4058	96906	MS27183-10
303	10	6515-01-K60-3607	OK8K5	999-1202
303	11	5340-01-369-4838	19207	12383937
303	12	5310-00-088-1251	96906	MS51922-1
303	13	5340-01-369-4834	19207	12383938
303	14	5340-01-369-3564	19207	12383936
303	15	5310-00-080-6004	96906	MS27183-14
303	16	5305-00-068-0510	80204	B1821BH038C100N
303	17	2540-01-370-0145	19207	12384041
303	18	5340-01-108-9300	19207	12299720
303	19	5310-00-014-5850	96906	MS27183-42

SECTION IV

TM 9-2350-261-24P
CROSS REFERENCE INDEXES
FIGURE AND ITEM NUMBER INDEX

FIGURE	ITEM	STOCK NUMBER	CAGE	PART NUMBER
303	20	5305-00-984-6209	96906	MS35206-262
303	21	5340-01-373-6891	19207	12354927
303	22		19207	12384039
303	23	5310-01-244-1062	96906	MS24680-3
303	24		96906	MS90728=8
303	25	5310-00-058-1305	19200	10910174-20
304	1	5310-00-514-6674	96906	MS35335-34
304	2	5310-00-809-3078	96906	MS27183-11
304	3	5306-00-226-4825	80204	B1821BH031C075N
304	4	4210-00-595-4085	19207	7357907
304	5	5310-00-880-7746	19207	MS51968-5
304	6	5310-00-407-9566	96906	MS35338-45
304	7		19207	7359576
304	8	5320-00-191-4179	96906	MS35743-47
304	9	5340-00-849-3503	19207	8668257
304	10		19207	8668256
304	11		19207	8668257-1
304	12	5320-00-011-0048	96906	MS35685-3
304	13	3040-00-299-2552	19207	7359587
304	14	5315-00-824-0509	19207	7359593
304	15	5315-00-839-2326	96906	MS24665-281
304	16	5340-00-932-3514	19207	7359590
304	17	4210-00-984-5179	19207	7359579
304	18	5320-00-011-0048	96906	MS35685-3
304	19		19207	7359579-1
304	20		19207	7359583
304	21	5340-00-545-4207	19207	7359589
304	22	5310-00-732-0558	96906	MS51967-8
304	23	5310-00-514-6674	96906	MS35335-34
305	1	5305-00-725-2317	80204	B1821BH038C150N
305	2		96906	MS45904-26
305	3	5310-00-087-4652	96906	MS51922-17
305	4	5305-00-225-3843	80204	B1821BH025C100N
305	5	5340-00-783-7447	19207	10917922
305	6	5310-00-088-1251	96906	MS51922-1
305	7	2590-00-477-3624	19207	10918003
305	8	2590-00-762-1821	19207	10917899
305	9	2590-00-493-9100	19207	10917896
305	10	5305-00-068-7837	80204	B1821BH025C063N
305	10	5305-00-821-3869	80204	B1821BH038C175N
305	11	5310-00-080-6004	96906	MS27183-14
305	12	5315-00-839-5820	96906	MS24665-134
305	13	5305-00-080-5381	19207	10881387
305	14	5365-00-142-6564	19207	10918035
305	15	5340-00-011-5233	19207	10881385
305	16	5365-00-075-9138	19207	8731984
305	26	5305-00-068-0511	80204	B1821BH038C125N
305	27	2590-00-469-6617	19207	10917946
305	28	6675-00-842-2967	19207	10917961
305	29	5305-00-901-2135	96906	MS35493-52
305	30	5340-00-182-3743	19207	10918038
305	31	5360-00-977-7397	19207	10918037
305	32	5305-00-984-6215	96906	MS35206-268
305	33	5310-00-208-1918	88044	AN365-1024A
305	34		19207	10917961-1
305	35	4030-00-930-3154	96906	MS87006-51
305	36		80244	42C16887
305	37	5365-01-031-9674	96906	MS51925-1
305	38	5340-00-762-4560	19207	10917970
305	39	1025-00-925-3971	19207	8763447
305	40	5305-00-543-4372	80204	B1821BH038C075N
305	41	5340-01-329-8582	19207	12367450
305	42	5340-00-543-3155	19207	8690476

SECTION IV

TM 9-2350-261-24P
CROSS REFERENCE INDEXES
FIGURE AND ITEM NUMBER INDEX

FIGURE	ITEM	STOCK NUMBER	CAGE	PART NUMBER
306	1	5340-00-339-3768	19207	8690475
306	2	6150-01-374-7766	19207	12383864
306	3		96906	MS90557C324055
306	4	5935-01-332-3276	96906	MS90556C32405P
306	5		81349	M81044/9-6-9
306	6		81349	M81044/9-4-9
306	7	5995-01-373-1137	19207	12383915
306	8		81349	M81044/9-6-9
306	9		96906	MS90557C324055
306	10	5999-01-167-0838	96906	MS3348-6-8L
306	11		81349	M81044/9-4-9
306	12	6210-01-373-5807	19207	12382024
306	13	5340-00-543-3155	19207	8690476
306	14	5305-00-068-0510	80204	B1821BH038C100N
306	15	5310-00-987-1294	19200	10910174-16
306	16	5340-00-949-8637	19207	8690484
306	17	5340-00-479-2947	19207	8690485
306	18	5820-01-263-1760	80063	SC-D-681610
306	19	5340-01-078-3808	19207	8690539
306	20	5340-00-965-7833	19204	8690532
306	21	5340-00-894-9542	19207	8690487
307	1	2590-00-781-5608	19207	10886773
307	2	5340-00-753-3743	19207	8690519
307	3	5340-00-827-8483	19207	8690513
307	4	5310-00-877-5797	96906	MS21044N3
307	5	5305-00-989-7434	96906	MS35207-263
307	6	5325-00-276-6089	96906	MS35489-16
307	7	5310-00-809-4061	96906	MS27183-15
307	7	5310-00-809-4061	96906	MS27183-15
307	8	5305-00-068-0511	80204	B1821BH038C125N
307	8	5305-00-068-0511	80204	B1821BH038C125N
307	9	5306-00-226-4825	80204	B1821BH031C075N
307	10	5305-00-071-2507	80204	B1821BH025C044N
307	10	5306-00-226-4825	80204	B1821BH031C075N
307	11	5310-00-087-4652	96906	MS51922-17
307	11	5310-00-087-4652	96906	MS51922-17
307	13	5340-00-965-7833	19204	8690532
307	13	5340-00-965-7833	19204	8690532
307	14	5340-00-854-6737	18876	8690493
307	15	5340-00-182-9631	19207	8690536
307	16	5305-00-821-3869	80204	B1821BH038C175N
307	17	5985-00-782-9605	19207	10949421-2
307	18	5340-00-005-7696	19207	10918008
307	19	5330-00-772-6600	19207	7726600
307	20	5340-00-008-9996	19207	10875096
307	21	5305-00-782-9489	80204	B1821BH038C200N
307	22	5985-01-125-9657	19207	11589091
307	23	5305-00-808-0864	80204	B1821BH038C325N
307	24	5340-00-851-4894	19207	10861974
307	25	5305-00-2643217	96906	MS90725-67
307	26	5340-00-975-7079	19207	8690515
307	28	5340-00-930-9017	19207	8690538
307	29	5340-00-964-6313	19207	8690541
307	30	5340-00-753-3744	19207	8690473
307	11A	5310-00-984-3806	96906	MS51922-9
307	30A	4730-01-017-4329	96906	MS49005-12C
308	1	5305-00-071-2069	96906	MS90728-113
308	2	5310-00-682-5992	19207	8763458
308	3	5340-00-678-9031	19207	8690465
308	4		19207	10886771
308	5	5340-00-753-3742	19204	8690471
308	6	5340-00-543-7110	19207	8690470
308	7	5340-00-530-5021	19207	8690466

SECTION IV

TM 9-2350-261-24P
CROSS REFERENCE INDEXES
FIGURE AND ITEM NUMBER INDEX

FIGURE	ITEM	STOCK NUMBER	CAGE	PART NUMBER
308	8	5340-00-854-6737	18876	8690493
308	9	5340-00-965-7833	19204	8690532
308	10	5340-00-182-9631	19207	8690536
308	11	5340-00-968-4060	19207	8690527
308	12	5340-00-827-8483	19207	8690513
308	13	5340-00-753-3743	19207	8690519
308	14	2590-00-781-5608	19207	10886773
306	15	5340-00-543-3188	19207	8690472
309	1	5305-00-989-7435	96906	MS35207-264
309	2	5310-00-809-8546	96906	MS27183-8
309	3	5340-00-764-2334	96906	MS51939-1
309	4	5310-00-877-5797	96906	MS21044N3
309	5	5325-00-850-7063	96906	MS27977-38N
309	6	5310-00-088-1251	96906	MS51922-1
309	7	1025-00-925-3971	19207	8763447
309	8	5305-00-225-3843	96906	MS90728-8
309	9	5340-00-530-5021	19207	8690466
309	10	5365-00-127-7449	96906	MS51925-4
309	11	2510-00-701-3845	19207	7013845
309	12	5340-00-543-3477	19207	8690468
309	13	5305-00-543-4372	96906	MS90728-58
309	14	5340-01-329-8582	19207	12367450
309	15	5310-00-087-4652	96906	MS51922-17
309	16	2540-00-228-7795	19207	7359524
309	17	5305-00-942-2196	96906	MS18154-60
309	18	5305-00-988-1723	96906	MS35206-279
309	19	5310-00-067-6357	96906	MS45904-69
309	20	5340-00-753-3744	19207	8690473
309	21	5340-00-052-9481	19207	8690467
309	22	5340-00-454-5963	19207	8690491
310	1	2540-00-242-5419	19207	11660658
310	2	5340-00-913-3359	19207	10886471
310	3	2590-00-402-9556	19207	11660647
310	4	5340-00-543-3173	19207	8690478
310	5	5310-00-080-6004	96906	MS27183-14
310	6	5310-00-087-4652	96906	MS51922-17
310	7	5340-00-894-9545	19207	8690482
310	8	2540-00-242-5423	19207	11660661
310	9	5310-01-041-9642	96906	MS27130CR32
310	10	5340-00-913-3359	19207	10886471
310	11		19207	10886771
310	12		19207	10886771
310	13	2590-00-403-0914	19207	11660678
310	14	5305-00-068-0511	96906	MS90728-62
310	15	2540-00-782-2066	19207	11598808
310	16	5340-00-894-9542	19207	8690487
310	17	5340-00-543-3188	19207	8690472
310	18	2590-00-781-8151	19207	11598807-1
310	19	2590-00-493-9077	19207	11660664
310	20	7690-00-880-7292	19207	10865723
310	21	7690-00-679-5754	19204	5291766
310	22	7690-00-679-5743	19204	5294474
310	23	5340-00-753-3744	19207	8690473
310	24	2540-00-782-2067	19207	11598806
310	25	5310-00-061-1258	96906	MS45904-76
310	26	5340-00-678-9031	19207	8690465
310	27	5340-01-329-8582	19207	12367450
310	28	5305-00-115-9526	96906	MS18154-58
310	29	5315-00-839-2325	96906	MS24665-132
310	30	5315-00-811-9110	96906	MS20392-3C49
310	31	2510-00-701-3845	19207	7013845
310	32	5340-00-543-3477	19207	8690468
310	33	5365-00-075-9138	19207	8731984

SECTION IV

TM 9-2350-261-24P
CROSS REFERENCE INDEXES
FIGURE AND ITEM NUMBER INDEX

FIGURE	ITEM	STOCK NUMBER	CAGE	PART NUMBER
310	34	5340-00-403-7674	19207	8690488
310	35	5340-00-479-2949	19207	8690480
310	36	5340-00-753-3742	19204	8690471
311	1	5340-00-543-3188	19207	8690472
311	2	5305-00-782-9489	80204	B1821BH038C200N
311	3	5310-00-8045998	96906	MS27183-18
311	4	5340-00-851-4894	19207	10861974
311	5	5330-00-772-6600	19207	7726600
311	6	5985-00-782-9605	19207	10949421-2
311	7	5310-00-935-9021	96906	MS51943-35
311	8	5305-00-915-8087	96906	MS18154-113
311	9	5985-00-255-5344	19207	10918109-1
311	10	5340-00-965-7833	19204	8690532
311	11	5340-00-827-8483	19207	8690513
311	12	2590-00-781-5608	19207	10886773
311	13	5340-00-753-3743	19207	8690519
311	14	5340-00-930-9017	19207	8690538
311	15	5340-00-182-9631	19207	8690536
311	16	5340-00-454-5969	19207	8690505
311	17	5340-00-530-5021	19207	8690466
311	18	5305-00-821-3869	80204	B1821BH038C175N
311	19	5340-00-543-3155	19207	8690476
311	20		19207	10886771
311	21	5340-01-105-1002	19207	8690459
311	22	5340-00-543-3477	19207	8690468
311	23	5340-00-543-7110	19207	8690470
311	24	5340-00-678-9031	19207	8690465
311	25		19207	11647391
311	26	5310-00-682-5992	19207	8763458
311	27	5305-00-071-2069	80204	B1821BH050C150N
311	28	5305-00-071-2070	96906	MS90728-114
311	29	5310-00-194-1483	96906	MS35333-44
312	1	5340-00-678-9031	19207	8690465
312	2	5340-00-949-8637	19207	8690484
312	3	5340-00-4742947	19207	8690485
312	4	5340-00-543-3155	19207	8690476
312	5	5340-00-339-3768	19207	8690475
312	6	5340-00-543-7110	19207	8690470
312	7	5340-00-530-5021	19207	8690466
312	8	2510-00-701-3845	19207	7013845
312	9	5365-00-127-7449	96906	MS519254
312	10	5340-00-543-3477	19207	8690468
312	11	5340-00-543-3188	19207	8690472
312	12	5340-00-894-9545	19207	8690482
313	1	5999-01-075-7804	19207	12265949
313	2	2590-01-065-9135	19207	12265753
313	3	5320-00-117-6953	96906	MS20426AD4-8
313	4	5310-01-106-1146	19207	12265996
313	5	5340-01-076-4137	19207	12265603
313	6	5320-00-117-6939	96906	MS20426AD3-5
313	7	5310-00-769-3142	96906	MS21076L5
313	8	5340-01-079-3104	19207	12265713
313	9	5310-00-932-4989	19207	8340901
313	10	5315-00-839-2326	96906	MS24665-281
313	11	5310-00-081-4219	96906	MS27183-12
313	12	5360-00-776-1546	19207	7761546
313	13		19207	10866205
313	14	5320-00-619-4093	96906	MS20426AD4-9
313	15	5310-00-7643142	96906	MS21076L5
313	16		19207	12265755-3
313	17	5915-01-075-7805	19207	12265950
313	18	5320-00-117-6941	96906	MS20426AD3-7
313	19		19207	12265950-3

SECTION IV

TM 9-2350-261-24P
CROSS REFERENCE INDEXES
FIGURE AND ITEM NUMBER INDEX

FIGURE	ITEM	STOCK NUMBER	CAGE	PART NUMBER
313	20	5310-01-106-1146	19207	12265996
313	21	5340-01-104-7700	18876	13048915-1
313	22	5305-00-978-9394	96906	MS16997-99
313	23	5310-00-637-9541	96906	MS35338-46
313	24	5365-01-276-7510	19207	12352417
313	25	5340-00-006-0639	96906	MS51830-108L
313	26	3040-01-057-5715	19207	12265715
313	27	5310-00-167-0821	88044	AN960-616
313	28	5340-00-543-3155	19207	6690476
313	29	5365-01-126-7515	19207	12265707
313	30	5365-01-065-7210	19207	12265758
313	31		19207	12265688
313	32	5310-00-088-1251	96906	MS51922-1
313	33	5310-00-141-1795	88044	AN960-416
313	34	1025-00-925-3971	19207	8763447
313	35	5305-00-225-3843	80204	B1821BH025C100N
313	36	5305-00-543-4372	80204	B1821BH038C075N
313	37	5340-01-065-7213	19207	12265755
313	38	5310-00-087-4652	96906	MS51922-17
313	39	5340-01-329-8582	19207	12367450
313	40		19207	12265610
313	41	5325-00-925-6399	29372	CA1810
314	1	5340-01-068-4126	20418	676263-3
314	2	2590-01-065-9135	19207	12265753
314	3	5340-00-901-8124	19207	10875599
314	4	5310-00-141-1795	88044	AN960-416
314	5	5310-00-582-5965	99539	CBM21389
314	6	5305-00-068-0508	80204	B1821BH025C075N
314	7		19207	12266487
314	8	5310-00-080-6004	96906	MS327183-14
314	9	5340-01-320-8293	19207	8763547
315	1	5315-00-811-9110	96906	MS20392-3C49
315	2	5315-00-839-2325	96906	MS24665-132
315	3	5340-00-894-9545	19207	8690482
315	4	5310-01-106-1146	19207	12265996
315	5	5305-00-719-5235	96906	MS90727-114
315	6	5310-00-167-0823	88044	AN960-816
315	7	2540-01-076-6095	19207	12265938
315	8	5340-00-543-3155	19207	8690476
315	9	5340-00-543-3477	19207	8690468
315	10	2510-00-701-3845	19207	7013845
315	11	5340-00-403-6393	80205	NAS1394C8L
315	12	5340-00-001-4837	19207	8690492
315	13	5340-01-075-7899	19207	12265946
315	14	5340-00-751-9013	19207	8690483
315	15	2590-00-958-6917	19207	8690481
316	1	2590-01-101-8468	19207	12265677-11
316	2	2590-01-101-8467	19207	12265677-9
316	3	2590-01-101-8466	19207	12265677-5
316	4	5365-00-075-9138	19207	8731984
316	5	2590-00-912-5650	19207	10886769
317	1		19207	12298814-1
317	2	5315-00-957-0765	96906	MS20392-5C47
317	3	5340-01-055-0793	18876	10225724
317	4	5315-00-234-1863	96906	MS24665-300
317	5	5310-00-167-0804	88044	AN960C616
317	6	5340-01-056-6768	18876	10225723-2
317	7	5360-00-255-5581	18876	10225725-2
317	8	5310-00-080-6004	96906	MS27163-14
317	9	5310-00-637-9541	96906	MS35338-46
317	10	5305-00-942-2196	96906	MS18154-60
317	11		19207	12298814-2
317	12	5315-00-957-0765	96906	MS20392-5C47

SECTION IV

TM 9-2350-261-24P
CROSS REFERENCE INDEXES
FIGURE AND ITEM NUMBER INDEX

FIGURE	ITEM	STOCK NUMBER	CAGE	PART NUMBER
317	13	5340-01-055-0793	18876	10225724
317	14	5315-00-234-1863	96906	MS24665-300
317	15	5310-00-1674801	88044	AN960C10
317	16	5360-00-494-8237	18876	10225725-1
317	17	5340-00-410-9733	18876	10225532
317	18	5340-00-485-9616	18876	10225107
317	19	5310-00-531-9515	88044	AN960C416
317	20	5310-00-582-5965	96906	MS35338-44
317	21	5305-00-068-7837	80204	B1821BH025C063N
317	22		19207	12298811
317	23	2590-01-052-8933	18876	10190374
317	24	8140-00462-8366	18876	10190377
317	25	8140-00-457-0425	18876	10190378
317	26	5340-00-235-4433	18876	10190835-4
317	27	5305-00-817-4587	80205	NAS1101-3-12
317	28	5310-00-167-0804	88044	AN960C616
317	29		18876	10225723-1
317	30	5310-00-894-3638	80205	NAS1291C3M
317	31	5315-00-903-5939	96906	MS20392-4C65
317	32	5315-00-234-1863	96906	MS24665-300
317	33	5315-00-838-4586	96906	MS16555-667
317	34	3120-00-235-4417	18876	10225455
317	35	5365-00-404-3131	18876	10225306
317	36	2540-01-061-2333	18876	10224946
317	37	5315-00-951-7543	96906	MS20392-5C87
317	36	5365-01-107-9940	18876	10224979
317	39	5305-00-269-3246	96906	MS90727-70
317	40	5310-00-167-0804	88044	AN960C616
317	41	5305-00-543-2419	80204	B1821BH038C113N
317	42	5310-00-879-0669	80205	NAS1291C6M
317	43		18876	10225456
317	44	5365-00-485-7343	18876	10224982
318	1	5365-01-107-9940	18876	10224979
318	2	5310-00-080-6004	96906	MS27183-14
318	3	5310-00-637-9541	96906	MS35338-46
318	4	5305-00-942-2196	96906	MS18154-60
318	5		19207	12298810
318	6	2590-01-052-8933	18876	10190374
318	7	8140-00-462-8366	18876	10190377
318	8	8140-00-457-0425	18876	10190378
318	9	5340-00-235-4433	18876	10190635-4
318	10	5305-00-817-4587	80205	NAS1101-3-12
318	11	5310-00-167-0801	88044	AN960C10
318	12	5340-00-410-9733	18876	10225532
318	13	5310-00-894-3638	80205	NAS1291C3M
318	14	5315-00-903-5939	96906	MS20392-4C65
318	15	5315-00-234-1863	98906	MS24665-300
318	16	3120-00-235-4417	18876	10226455
318	17	5365-00-404-3131	18876	10225306
318	18	6316-00-951-7543	96906	MS20392-5C87
318	19	2540-01-061-2333	18876	10224946
318	20	5365-00-485-7340	18876	10225458
318	21	8140-00-464-1219	18876	10225457
318	22	5305-00-817-4581	80205	NAS1102-3-16
318	23		19207	12298809
318	24		18876	10190383
318	25	8140-00-462-8368	18876	10190377
318	26	8140-00-457-0425	18876	10190378
318	27	5315-00-903-5939	96906	MS20392-4C65
318	28	5340-00-235-4433	18876	10190635-4
318	29	5305-00-719-5221	96906	MS90727-113
318	30	5315-00-234-1863	96906	MS24665-300
318	31	3120-00-235-4417	18876	10225455

TM 9-2350-261-24P
CROSS REFERENCE INDEXES
FIGURE AND ITEM NUMBER INDEX

FIGURE	ITEM	STOCK NUMBER	CAGE	PART NUMBER
318	32	5365-00-404-3131	18876	10225306
318	33	5315-00-951-7543	96906	MS20392-5C87
318	34	2540-01-061-2333	18876	10224946
318	35	5305-00-817-4581	80205	NAS1102-3-16
318	36	5365-00-485-7340	18876	10225458
318	37	5310-00-894-3838	80205	NAS1291C3M
318	38	5310-00-167-0801	88044	AN960C10
318	39	8140-00-464-1219	18876	10225457
319	1	5310-00-167-0821	88044	AN960-616
319	2	5310-00-582-5965	96906	MS35338-44
319	3	5305-00-942-2196	96906	MS18154-60
319	4		19207	12298813
319	5	5315-00-983-7402	96906	MS20392-4C69
319	6	5315-00-234-1864	96906	MS24665-302
319	7	5340-00-494-8240	18876	10190635-3
319	8	5305-00-543-2419	80204	B1821BH038C113N
319	9	5310-00-080-6004	96906	MS27183-14
319	10	5340-01-197-1444	19207	10192302
319	11	5340-01-066-6105	19207	12265632
319	12	5310-00-637-9541	96906	MS35338-46
319	13	5310-00-477-6768	96906	MS35649-2384
319	14		19207	12298812
319	15	5315-00-255-5580	18876	10189683
319	16	5340-01-197-2717	19207	10192299
319	17	5305-01-010-2362	96906	MS18154-59
319	18	5310-00-167-0804	88044	AN960C616
319	19	5305-00-978-9382	96906	MS16997-64
319	20	5310-00-637-9541	96906	MS35338-46
319	21	5365-01-054-9732	19207	12265716
319	22	5365-01-074-5977	19207	12265634
319	23	5305-00-978-9384	96906	MS16997-66
319	24	2540-01-053-4402	19207	12265718
319	25	5340-00-006-0639	96906	MS51830-108L
320	1	5315-00-234-1863	96906	MS24665-300
320	2	5315-00-487-3892	18876	10224805
320	3	2590-01-052-8934	18676	10192348
320	4	5360-00-464-4575	18876	10189685-2
320	5	5365-01-057-4354	18876	10192350
320	6	5360-00-464-4574	18876	10189685-1
320	7	5310-00-167-0803	88044	AN960C516
320	8	1450-00-454-8502	18876	10192347
320	9	5315-00-781-6525	96906	MS20392-4C63
320	10	1450-00-462-2560	18876	10225259
320	11	5310-00-531-9515	88044	AN960C416
320	12	5305-00-225-3843	80204	B1821BH025C100N
320	13	5305-00-068-0515	96906	MS90727-8
320	14	5365-00-484-0817	18876	10224938
320	15	5310-00-894-3637	80205	NAS1291C4M
320	16	5305-00-068-0516	96906	MS90727-9
320	17		18876	10224937
320	18	5365-01-047-4364	18876	10224941
320	19		18876	10190365
320	20	1450-00-462-2507	18876	10190365-3
320	21	5310-00-582-5965	96906	MS35338-44
320	22	5305-00-071-2510	80204	B1821BH025C175N
320	23	5310-00-582-5677	21699	10741-14-28
320	24	5315-00-815-1405	96906	MS24665-151
320	25	5315-00-494-9553	18876	10224804
320	26	5340-00-494-8238	18876	10190635-6
320	27	1450-00-454-8504	18876	10224944
320	28	5310-00-080-6004	96906	MS27183-14
320	29	5310-00-637-9541	96906	MS35338-46
320	30	5305-00-942-2196	96906	MS18154-60

SECTION IV

TM 9-2350-261-24P
CROSS REFERENCE INDEXES
FIGURE AND ITEM NUMBER INDEX

FIGURE	ITEM	STOCK NUMBER	CAGE	PART NUMBER
321	1	6150-01-310-1829	19207	11682336-2
321	2	5935-00-567-0128	19207	11682338
321	3		19207	11682337-2
321	4	5935-00-322-8959	19207	11677570
322	1		19207	12384072
322	2	5985-01-373-3298	19207	12384071
322	3	5330-01-372-4998	19207	12384071-2
322	4	5340-00-178-7870	96906	MS18015-2
322	5		96906	MS20604S4W3
322	6	5315-00-999-4235	96906	MS20392-5C107
322	7	5985-01-373-0531	19207	12384058
322	8	5330-01-372-4999	19207	12384058-7
322	9	5330-01-372-3053	19207	12384058-2
322	10	5305-00-984-6208	96906	MS35206-261
322	11	5310-00-616-3554	96906	MS35335-29
322	12	5340-00-237-6254	96906	MS18015-3
322	13	5315-00-816-1794	89749	IF316
322	14	5310-01-280-5796	96906	MS27183-57
322	15	5310-01-280-5796	96906	MS27183-57
322	16	5305-00-543-2419	80204	B1821BH038C113N
322	17	5985-01-372-9580	19207	12384059
322	18	5305-00-821-3869	80204	B1821BH038C175N
322	19	5305-00-543-4372	80204	B1821BH038C075N
322	20	5340-01-372-0357	19207	12384057
322	21	5310-00-087-4652	96906	MS51922-17
323	1	2540-00-923-4250	19207	10950064
323	2	5306-00-406-7315	19207	10949933
323	3	5340-00-762-4585	19207	10949932
323	4	5365-00-163-6564	19207	11588706
323	5	5340-00-480-7612	19207	10950146
324	1		19207	10918155
324	2	4030-00-916-2141	96906	MS87006-53
324	3		19207	10918155-1
324	4	5315-00-854-3174	96906	MS17984-625
324	5	4710-00-861-2041	19207	10932342
324	6	2510-00-060-7242	19207	10932317
324	7	5315-00-933-3195	96906	MS17984-620
324	8	2510-00-933-6942	19207	10918143
324	9	2540-00-933-6951	19207	10918135
324	10	2510-00-933-6938	19207	10918147-2
324	11	4710-00-998-4738	19207	10918148
324	12	2590-00-065-0839	19207	10918147-1
324	13	8340-00-823-7451	70167	23828126-1
324	14	8340-00-134-7512	19207	11617260
324	15	5325-01-235-3610	19207	12349611
324	16		70167	23828045-1
324	17	5325-00-291-0293	96906	MS20230BS3
324	18		19207	11617260-16
324	19		19207	11617260-57
324	20		19207	11817260-54
325	1	5305-00-942-2196	96906	MS18154-60
325	2	5310-00-809-4061	96906	MS27183-15
325	3	5340-00-933-6939	19207	10918140
325	4	5330-00-006-2403	19207	10932239-4
325	5	5340-00-964-6313	19207	8690541
325	6	5340-00-967-1669	19207	10932340
325	7	5340-00-933-6944	19207	10932338
325	8	5310-00-080-6004	96906	MS27183-14
325	9	5310-00-087-4652	96906	MS51922-17
325	10	5340-00-933-6950	19207	10932346
325	11	3040-00-933-6943	19207	10932339
325	12	5310-00-809-5998	96906	MS27183-18
325	13	5305-00-071-2067	80204	B1821BH050C125N

TM 9-2350-261-24P
CROSS REFERENCE INDEXES
FIGURE AND ITEM NUMBER INDEX

FIGURE	ITEM	STOCK NUMBER	CAGE	PART NUMBER
325	14	5310-00-221-4678	96906	MS21304-3
325	15	5315-00-839-5820	96906	MS24665-134
325	16	5315-00-844-4789	96906	MS16562-23
325	17	5310-01-080-2211	96906	MS35426-31
325	18	2590-01-311-1718	19207	11633146-5
325	18		19207	11633146-6
325	19	5365-00-400-7638	19207	11633159
325	20	5305-00-964-0503	96906	MS90728-78
325	21	5305-00-071-2073	80204	B1821BH050C250N
325	22	2540-00-933-6940	19207	10918142
325	23	5310-00-225-6993	96906	MS51922-33
325	24	6250-00-933-6964	19207	10918129
325	25	5935-01-092-1611	96906	MS3456W12S-3P
325	26	6230-00-086-4293	13445	DL-38
325	27	6240-00-155-7965	96906	MS35478-315
325	28	5140-00-473-6256	18876	6571860
326	1	5305-00-068-0510	80204	B1821BH036C100N
326	2	5310-00-809-4061	96906	MS27183-15
326	3	5340-00-933-6939	19207	10918140
326	4	5330-00-006-2403	19207	10932239-4
326	5	5365-00-400-7638	19207	11633159
326	6	2540-00-762-1818	19207	11633146-2
326	7	2510-01-369-8828	19207	12384034
326	8	5310-00-866-5293	19200	10910174-4
326	9	5310-00-950-0039	96906	MS21044N6
326	10	5340-00-930-5035	19207	8690542
326	11	5310-00-225-6993	96906	MS51922-33
326	12	5310-00-809-5998	96906	MS27183-18
326	13	2540-00-933-6940	19207	10918142
326	14	5305-00-071-2073	80204	B1821BH050C250N
326	15	5315-00-844-4789	96906	MS16562-23
326	16	5310-01-080-2211	96906	MS35426-31
326	17	5310-00-809-4061	96906	MS27183-15
326	18	2540-00-762-1817	19207	11633146-1
326	19	5305-00-269-4529	96906	MS90727-76
326	20	5340-01-368-5405	19207	12382113
326	21	5340-01-369-1739	19207	12384033
326	22	5315-00-957-9368	96906	MS20392-9C55
326	23	5310-00-823-8803	96906	MS27183-21
326	24	5315-00-012-0123	96906	MS24665-355
326	25	5305-00-732-0511	80204	B1821BH050C113N
327	1	5340-01-393-2840	19207	5-4-7484
327	2	5410-01-323-2454	81337	5-4-6340-1
327	3	5410-01-334-7529	81337	5-4-6340-2
328	1		19207	10932446-1
328	1	2510-01-369-9170	19207	12382114
328	2	7230-00-910-3699	19207	10949620
328	3	5325-00-359-6844	96906	MS27980-1B
328	4	5325-00-285-6250	96906	MS27980-6B
328	5	5325-00-281-4356	96906	MS27977-1B
328	6	5325-00-276-4283	96906	MS27977-3B
328	7	5310-00-809-3078	96906	MS27183-11
328	8	5310-00-088-1251	96906	MS51922-1
328	8	5310-00-061-4650	96906	MS51943-31
328	9	5325-00-174-2882	96906	MS27977-37N
328	10	5340-00-099-5705	19207	10917942
328	11	2510-00-054-8372	19207	10917936
328	12	5340-00-970-3479	19207	10917943
328	13	5305-00-225-3843	80204	B1821BH025C100N
328	14	5325-00-276-4925	96906	MS27980-15B
328	15	5305-00-068-0511	80204	B1821BH038C125N
328	16	5310-00-809-4061	96906	MS27183-15
328	17	5310-00-087-4652	96906	MS51922-17

SECTION IV

TM 9-2350-261-24P
CROSS REFERENCE INDEXES
FIGURE AND ITEM NUMBER INDEX

FIGURE	ITEM	STOCK NUMBER	CAGE	PART NUMBER
328	17	5310-00-050-3275	24617	144178
328	18	5310-00-167-0769	88044	AN970-7
328	19	5325-00-285-3345	96906	MS35489-56
328	20	5305-00-543-2419	80204	B1821BH038C113N
329	1	6610-01-053-4400	19207	12265619
329	2	6210-00-617-1675	19207	12265544
329	3	5940-00-258-2120	19207	12265573-3
329	4	5930-01-060-9320	96906	MS25089-1F-1
329	5	5365-01-076-6222	19207	12266354
329	6	6240-00-763-7744	96906	MS25237-387
329	7	7690-01-105-1035	19207	12265695
329	8	2590-01-076-4160	19207	12265593
329	9	5305-00-054-6675	96906	MS51957-50
329	10	5310-00-880-5978	96906	MS15795-807
329	11		19207	12266191
329	12	5320-00-584-0672	96906	MS20426AD3-6
329	13	5310-00-771-7361	96906	MS21076L08
329	14		19207	12266191-3
329	15	5305-00-988-1724	96906	MS35206-280
329	16	5310-00-550-1130	96906	MS35333-40
330	1	4710-00-080-7541	19207	8763438
330	2	4730-00-908-3193	96906	MS35842-12
330	3		96906	MS521303B212R
330	4	5310-00-809-8546	96906	MS27183-8
330	5	5310-00-877-5797	96906	MS21044N3
330	6	9330-00-782-1832	19207	10949867
330	7	5330-00-778-4756	19207	10949865
330	8	4710-00-781-5613	19207	8763421
330	9	5340-00-922-6302	96906	MS21333-81
330	10	5305-00-984-6211	96906	MS35206-264
330	11	5310-00-576-5752	96906	MS35333-39
330	12	5325-00-763-3647	19207	10865843
330	13	5305-00-068-7837	80204	B1821BH025C063N
330	14	5340-00-016-0034	19207	10886707
330	15	5340-00-880-8204	19207	10886708
330	16	5305-00-068-0508	80204	B1821BH025C075N
330	17	5310-00-889-2528	96906	MS45904-68
330	18		19207	10886459-1
330	19	5940-00-705-6703	19207	7056703
330	20	2590-00-938-5914	19207	8763469
330	21	4730-00-781-8164	19207	11589471
330	22	5305-00-225-3843	80204	B1821BH025C100N
330	23	5310-00-809-4058	96906	MS27183-10
330	24	4820-00-840-9529	19207	8763482
330	25	5310-00-088-1251	96906	MS51922-1
330	26	5306-00-880-9783	19207	10949866
330	27	5310-00-572-0741	19207	8704692
330	28	4730-00-679-7997	19207	8763473
330	29	4320-00-679-9643	19207	8763300
330	30	5305-00-988-1724	96906	MS135206-280
330	31	5310-00-550-1130	96906	MS35333-40
331	1	5305-00-984-6211	96906	MS35206-264
331	2	5310-00-576-5752	96906	MS35333-39
331	3	5340-00-050-2760	96906	MS21322-48
331	3	5340-00-922-6302	96906	MS21333-81
331	4		96906	MS521303B212R
331	5	4730-00-908-3193	96906	MS35842-12
331	6	4710-00-783-7280	19207	10885810
331	6	4710-00-922-0365	19207	10943098
331	6	4710-00-932-3487	19207	8763475
331	7	5310-00-572-0741	19207	8704692
331	8	5305-00-068-7837	80204	B1821BH025C063N
331	8	5305-00-068-7837	80204	B1821BH025C063N

TM 9-2350-261-24P
CROSS REFERENCE INDEXES
FIGURE AND ITEM NUMBER INDEX

FIGURE	ITEM	STOCK NUMBER	CAGE	PART NUMBER
331	9	5340-00-016-0034	19207	10886707
331	10	5310-00-889-2528	96906	MS45904-68
331	10	5310-00-067-6357	96906	MS45904-69
331	10	5310-00-067-6357	96906	MS45904-69
331	11	5305-00-068-0508	80204	B1821BH025C075N
331	11	5305-00-068-0508	80204	B1821BH025C075N
331	12		19207	10886459-1
331	13	5940-00-705-6703	59730	TG3
331	14	5340-00-880-8204	19207	10886708
331	14	5340-00-009-3407	19207	10886708-1
331	15	4320-00-6749643	19207	8763300
331	16	2590-00-938-5914	19207	8763469
331	17	4730-00-781-8165	19207	11589464
331	18	4730-00-679-7997	19207	8763473
331	19	5306-00-068-0513	96906	MS90727-6
331	20	5310-00-656-0110	96906	MS15795-711
331	21	4730-00-493-9012	19207	10885917
331	22	5340-00-107-7764	19207	10885915
331	23	5310-01-047-6288	21450	592729
331	24	4730-00-135-4484	19207	10932803
333	1	4730-01-070-9596	19207	12268773-1
333	2	5305-00-942-2196	96906	MS18154-60
333	3	4730-00-784-1718	19207	10875342
333	4	5330-00-752-8939	19207	10865993
333	5	5340-00-626-3077	19207	8704441
333	6	2990-01-075-7949	19207	12253419
333	7	5310-00-877-5796	96906	MS21044N4
333	8	2540-01-162-3834	46522	D55350-G1
333	8	2540-01-169-5159	78385	10560M24B1
333	9	4730-00-821-0251	19207	7974046
333	10	5305-00-269-2803	96906	MS90726-60
333	11	2990-01-070-9496	19207	12268811-2
333	12	2540-00-072-5627	19207	10942734
333	13	4730-01-074-5901	19207	12268722
333	14	4730-00-908-6293	96906	MS35842-15
333	15	4720-01-070-9572	19207	12253355
333	16	2540-00-933-7181	19207	10875580
333	17	5970-01-330-4461	80205	NAS1515M9H
333	18	4520-01-077-1666	19207	12253344-2
333	18	2540-01-162-3622	19207	12313262
333	19	5310-00-919-2899	19207	7341625
333	20	5325-00-904-9606	96906	MS27980-18B
333	21	5310-00-809-5998	96906	MS27183-18
333	22	5305-00-716-8179	96906	MS90726-121
333	23	5310-00-576-5752	96906	MS35333-39
333	24	5305-00-989-7434	96906	MS35207-263
333	25	5310-00-959-1488	96906	MS51922-21
333	26	2540-00-799-0019	19207	8682330
333	27	4730-00-909-8627	96906	MS35842-13
333	28	5325-00-753-3658	19207	10861243
333	29	2990-01-070-9599	19207	12268775
333	30	4520-01-070-9600	19207	12268776
333	31	5305-00-267-8955	96906	MS90727-11
333	32	2540-01-078-5770	19207	12268778-1
333	33	4730-00-908-3193	96906	MS35842-12
333	34	5330-01-071-9839	19207	12253601
334	1		19207	10875586
334	2	5360-00-182-9953	96906	MS24585-1281
334	3	5310-00-809-4058	96906	MS27183-10
334	4	5315-00-081-7016	96906	MS20392-3C33
334	5		19207	10875595
334	6	5305-00-879-3825	96906	MS24617-1
334	7	5310-00-983-8483	96906	MS27183-5

SECTION IV

TM 9-2350-261-24P
CROSS REFERENCE INDEXES
FIGURE AND ITEM NUMBER INDEX

FIGURE	ITEM	STOCK NUMBER	CAGE	PART NUMBER
334	8		19207	10875582
334	9	5315-00-839-2325	96906	MS24665-132
335	1	5310-00-959-1488	96906	MS51922-21
335	2	5310-00-061-1258	96906	MS45904-76
335	3	2590-00-794-2536	19207	10942956
335	4	5310-00-823-8804	96906	MS27183-9
335	5	5310-00-080-9786	96906	MS45904-60
335	6	5340-00-664-8188	96906	MS21919WDG20
335	7	5305-00-269-3238	96906	MS90727-62
335	8	5995-00-602-0890	19207	0732339
335	9	4730-00-902-2055	19207	10942570-3
335	10	5310-00-067-6357	96906	MS45904-69
335	11	2590-01-125-6154	19207	11669705
335	12	5305-00-988-1723	96906	MS35206-279
335	13	4720-00-437-1110	19207	10932707-21
335	14	5340-00-584-6556	96906	MS21919WDG10
335	15	5305-00-984-6210	96906	MS35206-263
335	16	5310-00-576-5752	96906	MS35333-39
335	17	4730-00-336-9558	96906	MS51816-5A
335	18	5305-00-988-1721	96906	MS35206-277
335	19	5310-00-550-1130	96906	MS35333-40
335	20	5310-00-758-1900	19207	7341628
335	21	2910-00-930-9367	96906	MS51321-2
335	22	5310-00-809-4058	96906	MS27183-10
335	23	5305-00-068-0508	80204	B1821BH025C075N
335	24	4730-00-007-4580	96906	MS51813-5A
335	25	4720-00-437-1128	19207	10932707-9
335	26	4730-00-689-1231	96906	MS51812-5A
335	27	4710-01-312-9198	19207	11598642-1
335	28	5340-00-598-0146	96906	MS21919WDG6
335	29	5305-00-989-7434	96906	MS35207-263
335	30	4730-00-289-1933	79470	108-20558
335	31	4730-00-834-0664	81343	6080115BC
335	32	4730-00-988-3064	96906	MS39210-5
335	33	4720-00-999-5440	19207	10932707-2
336	1	5935-01-035-5139	96906	MS3456W18-11S
336	2	5940-00-107-1481	96906	MS20659-104
336	3		81349	M13486-1-5
336	4	5935-00-833-8561	19207	8338561
336	5	5970-00-833-8562	19207	8338562
336	6	5940-00-399-6676	19207	8338564
336	7		81349	M13486-1-7
337	1	5930-00-615-7897	96906	MS35059-31
337	2	5995-01836-0027	19207	7951731
337	3	6240-00-155-8714	96906	MS25231-313
337	4	5940-00-143-4774	96906	MS25036-153
337	5	5940-00-283-5280	96906	MS25036-106
337	6	5930-00-655-1514	96906	MS35058-22
337	7	5305-00-984-4988	96906	MS35206-228
337	8	2510-00-103-9305	19207	10896505
337	9	2540-01-003-1038	19207	7951726
337	10	5310-00-209-0788	96906	MS35335-30
337	11	5310-00-595-7044	19207	8338573
337	12	5935-00-695-9077	19207	8338572
337	13	5995-00-916-2095	19207	7986167
337	14	5340-00-169-5732	19207	7951727
337	15	6150-00-944-6252	19207	7951732
337	16	6110-00-104-2222	19207	7951725
337	17	5305-00-068-0508	80204	B1821BH025C075N
337	18	5310-00-209-0786	96906	MS35335-33
337	19	5310-00-761-6882	96906	MS51967-2
337	20	6150-01-238-5738	19207	7951734-1
337	21	6150-00-039-8256	19207	7951734

TM 9-2350-261-24P
CROSS REFERENCE INDEXES
FIGURE AND ITEM NUMBER INDEX

FIGURE	ITEM	STOCK NUMBER	CAGE	PART NUMBER
337	22	5310-00-934-9747	96906	MS35649-262
337	23	5925-00-929-7719	81349	M13516/5-3
337	24	5305-00-984-4992	96906	MS35206-232
337	25	5325-00-263-6632	96906	MS35489-6
337	26	5310-00-926-1838	96906	MS90724-1
337	7A	5305-00-984-4988	96906	MS35206-228
337	10A	5305-00-984-6191	96906	MS35206-243
337	10B	5310-00-596-7693	96906	MS35335-31
337	15A	5310-00-209-0788	96906	MS35335-30
338	1	4710-01-312-9198	19207	11596642-1
338	2	4710-01-070-9598	19207	12268842
338	3	4730-01-071-3854	19207	12268840
338	4	4820-00-784-0791	19207	10949469
338	5	4710-01-075-2863	19207	12268841
338	6	4730-00-689-1231	96906	MS51812-5A
338	7	4720-00-999-5440	19207	10932707-2
338	8	4730-00-025-7508	96906	MS51823-5
338	9	4730-00-834-0664	81343	6 080115BC
338	10	4730-00-289-1933	79470	108-20558
338	10	4730-01-107-9895	19207	12268752
338	11	4730-00-902-2055	19207	10942570-3
338	12	2590-00-794-2536	19207	10942956
338	13	5310-00-080-9786	96906	MS45904-60
338	14	5310-00-045-5202	96906	MS15795-903
338	14	5310-00-823-8804	96906	MS27183-9
338	15	5340-00-664-8188	96906	MS21919WDG20
338	16	4730-01-023-7732	96906	MS51811-15A
338	17	4730-01-070-9569	19207	12268844
338	18	4720-00-600-9020	19207	10932707-10
338	18	4720-00-479-8812	19207	10932707-13
338	19	5340-00-802-7565	19207	8341860
338	20	4820-00-785-8153	19207	8707872-1
338	21	4730-00-833-0508	96906	MS51819-7
338	22	5310-00-889-2528	96906	MS45904-68
338	23	2910-00-930-9367	96906	MS51321-2
338	24	5310-00-809-4058	96906	MS27183-10
338	25	5305-00-068-7837	80204	B1821BH025C063N
338	26	5305-00-068-0508	80204	B1821BH025C075N
338	27	4730-00-336-9558	96906	MS51816-5A
338	28	4730-00-007-4580	96906	MS51813-5A
338	29	5340-00-584-6556	96906	MS21919WDG10
338	30	5305-00-984-6210	96906	MS35206-263
338	31	4720-00-437-1109	19207	10932707-19
338	32	5340-00-764-7051	96906	MS21333-69
338	32	5340-00-598-0146	96906	MS21919WDG6
338	33	5310-00-067-6357	96906	MS45904-69
338	34	2590-01-125-6154	19207	11669705
338	35	5305-00-988-1723	96906	MS35206-279
339	1	9905-01-075-7834	19207	12268941
339	1	9905-01-075-7835	19207	12268942
339	1	9905-01-075-7836	19207	12268943
339	1	9905-01-075-7829	19207	12268944
339	1	9905-01-355-9391	19207	12354805
339	1	9905-01-352-6603	19207	12381861
339	1	9905-01-370-1630	19207	12384079
339	2	5305-00-253-5615	96906	MS21318-21
339	2	5305-00-253-5605	96906	MS21318-3
339	2	9905-01-111-2294	19207	12269103
339	3	7690-01-184-4933	19207	12313178
339	4	7690-00-014-1449	19207	10890243
339	5	7690-01-188-5143	19207	12313164
339	6	7690-01-184-4935	19207	12313180
339	6	7690-01-188-7530	19207	12313184

TM 9-2350-261-24P
CROSS REFERENCE INDEXES
FIGURE AND ITEM NUMBER INDEX

FIGURE	ITEM	STOCK NUMBER	CAGE	PART NUMBER
339	7	7690-01-184-4945	19207	12313179
339	7	7690-01-188-5145	19207	12313187
339	8	7690-01-364-8731	19207	12381803
339	9	7690-01-248-1318	19207	12349655
339	10	7690-00-014-0610	19207	10890212
339	10	7690-00-456-1789	19207	10943076
339	11	7690-01-184-4941	19207	12313167
339	11	7690-01-184-4938	19207	12313168
339	11	7690-01-184-4937	19207	12313169
339	11	7690-01-184-4936	19207	12313170
339	11		19207	12354762
339	11	7690-01-355-6340	19207	12381862
339	11		19207	12364078
339	12	7690-01-062-0864	19207	12253423
339	12	7690-01-184-4944	19207	12313182
339	13	7690-01-188-5147	19207	12313165
339	14	7690-01-164-4932	19207	12313185
339	15	7690-01-188-5146	19207	12313166
339	16	9905-01-198-8832	19207	12322836
339	21	7690-01-188-5149	19207	12313186
339	23	7690-01-184-4943	19207	12313190
340	1	7690-01-270-1215	19207	12354678-1
340	2	7690-00-014-1449	19207	10890243
340	3	7690-01-149-4608	19207	12313131
340	4	7690-01-248-1318	19207	12349655
340	5	7690-01-188-5149	19207	12313186
340	6	9905-01-329-0268	19207	12354777
340	7	7690-01-364-8731	19207	12381803
340	8	7690-00-880-7295	19207	5294465
340	9	7690-00-725-5297	19207	5294470
340	10	7690-01-188-5148	19207	12313163
340	11	7690-00-679-5753	19204	7053773
340	12	7690-00-245-8320	19207	11633334
340	13	7690-00-679-5749	19204	5294460
340	14	7690-00-880-7294	19207	0360647
340	15	7690-00-725-5298	19207	8376702
340	16	7690-01-071-2471	19207	12253400-1
340	17	7690-01-075-7915	19207	12265924
340	18	7690-00-880-1179	19207	8378667
340	19	7690-00-105-2814	19207	10866044
340	20	7690-00-400-7151	19207	11633333
340	21	7690-00-880-7293	19207	8763252
341	1	7690-01-149-4608	19207	12313131
341	2	7690-00-014-1449	19207	10890243
341	3	7690-00-014-0605	19207	11588707
341	4	7690-00-880-1169	19207	5397631
341	5	7690-00-403-0945	19207	10943244
341	6	7690-01-270-1215	19207	12354678-1
341	7	9905-01-329-0268	19207	12354777
341	8	7690-01-188-5149	19207	12313186
341	9	7690-00-403-0946	19207	10932625
341	10	7690-00-403-0944	19207	10886219
341	11		19207	7526047
341	12	7690-00-350-9408	19207	7985459
341	13	7690-00-725-5297	19207	5294478
341	14	7690-01-071-2471	19207	12253400-1
341	15	7690-00-350-9405	19207	10950257
341	16	7690-00-403-0947	19207	10932799
341	17	7690-01-364-8731	19207	12381803
341	18	7690-01-188-5148	19207	12313163
342	1		19207	12358783
342	2	7690-01-149-4608	19207	12313131
342	3	7690-01-364-8731	19207	12381803

SECTION IV

TM 9-2350-261-24P
CROSS REFERENCE INDEXES
FIGURE AND ITEM NUMBER INDEX

FIGURE	ITEM	STOCK NUMBER	CAGE	PART NUMBER
342	4	7690-01-188-5149	19207	12313186
342	5	7690-00-725-5297	19207	5294478
342	6	7690-01-K50-0422	19207	12381814
342	7	7690-00-403-0948	19207	10917968
342	8	7690-00-245-8320	19207	11633334
342	9	7690-00-880-7295	19207	5294465
342	10	7690-00-880-7293	19207	8763252
342	11	7690-00-725-5298	19207	8376702
342	12	7690-01-075-7915	19207	12265924
342	13	7690-00-014-0610	19207	10890212
342	14	7690-00-014-1449	19207	10890243
342	15		19207	12382480
342	16	7690-01-384-5070	19207	12382369
342	17		19207	12408392
342	18		19207	12408390
343	1	7690-01-149-4608	19207	12313131
343	2	7690-00-014-0605	19207	11588707
343	3	7690-00-014-1449	19207	10890243
343	4	7690-00-880-7295	19207	5294465
343	5	7690-00-407-6995	19207	11660633
343	6	7690-00-407-5112	19207	11660632
343	7	7690-00-407-5101	19207	11660631
343	8	7690-00-725-5296	19207	11598726
343	9	7690-01-071-2471	19207	12253400-1
343	10	9905-01-184-4942	19207	12313191
343	11	7690-01-062-5656	19207	12253340
343	12	7690-00-880-7293	19207	8763252
343	13	7690-00-245-8320	19207	11633334
343	14	7690-00-679-5753	19204	7053773
343	15	7690-00-014-0728	19207	11598673
343	16	7690-00-880-7294	19207	8368647
343	17	7690-00-725-5298	19207	8376702
343	18	7690-00-880-7292	19207	10865723
343	19	7690-00-880-1179	19207	8378667
343	20	7690-01-270-1215	19207	12354678-1
343	22	7690-01-188-5148	19207	12313163
343	24	7690-01-364-8731	19207	12381803
343	25	7690-00-679-5749	19204	5294468
343	26	7690-00-725-5297	19207	5294478
344	1	7690-01-105-1036	19207	12265578
344	2	7690-01-076-4357	19207	12265575
344	3	7690-01-075-7925	19207	12265567
344	4	7690-01-076-4352	19207	12265551
344	5	7690-01-075-7923	19207	12265527
344	6	7690-01-364-8731	19207	12381803
344	7	7690-01-075-7921	19207	12265519
344	8	7690-01-075-7928	19207	12265574
344	9	7690-01-077-1836	19207	12265557
344	10	7690-01-102-7171	19207	12298743
344	11	7690-00-245-8320	19207	11633334
344	12	7690-01-076-4353	19207	12265553
344	13	7690-00-679-5749	19204	5294468
344	14	7690-00-880-7294	19207	8368647
344	15	7690-01-101-6473	19207	12265784
344	16	7690-01-076-4356	19207	12265580
345	1	7690-01-475-7915	19207	12265924
345	2	7690-01-270-1215	19207	12354678-1
345	3	7690-01-188-5149	19207	12313186
345	4	7690-01-075-7919	19207	12265624
345	5	7690-01-076-4356	19207	12265566
345	6	7690-01-075-7922	19207	12265523
345	7	7690-00-725-5297	19207	5294478
345	8	7690-01-188-5148	19207	12313163

SECTION IV

TM 9-2350-261-24P
CROSS REFERENCE INDEXES
FIGURE AND ITEM NUMBER INDEX

FIGURE	ITEM	STOCK NUMBER	CAGE	PART NUMBER
345	9	7690-01-076-4361	19207	12265611
345	10	7690-01-075-7926	19207	12265568
345	11	7690-01-075-7920	19207	12265515
345	12	7690-00-679-5753	19204	7053773
345	13	7690-00-880-7293	19207	8763252
346	1	5340-01-046-5903	96906	MS21919WDG9
346	1	5340-01-046-5903	96906	MS21919WDG9
346	2	5310-00-576-5752	96906	MS35333-39
346	2	5310-00-576-5752	96906	MS35333-39
346	2	5310-00-576-5752	96906	MS35333-39
346	3	5305-00-984-6210	96906	MS35206-263
346	3	5305-00-984-6210	96906	MS35206-263
346	4		19207	10886344
346	5	5310-00-436-3290	96906	MS17830-3C
346	6	5340-00-200-3045	96906	MS21919WDG24
346	7	5305-00-984-6212	96906	MS35206-265
346	8	5315-00-807-0928	96906	MS171541
346	9	3020-00-087-4383	19207	10918115
346	10	4010-00-712-8374	19207	10874714
346	11	5315-00-839-5822	96906	MS24665-353
346	12	5315-00-964-0804	96906	MS20392-9C45
346	13	3020-00-679-9189	19207	8756915
346	14	5315-00-781-7112	96906	MS20392-9C65
346	15	5310-00-835-2037	96906	MS35691-53
346	16	5340-00-679-9810	19207	8756620
346	17	2530-01-062-5651	19207	11678464
346	18	4730-01-103-3275	96906	MS51508A6
346	19	5340-00-286-9421	96906	MS21919WDG13
346	20	4720-01-062-8728	96906	MS500083A061040
346	21	5315-00-060-6987	96906	MS20392-9C57
346	22	4730-00-722-5194	19203	828214
346	23	3040-01-329-2189	19207	7532461-1
346	24	5310-00-045-5202	96906	MS15795-903
346	25	5310-00-758-2371	19207	7341626
347	1	5315-00-060-6987	96906	MS20392-9C57
347	2	5315-00-839-5822	96906	MS24665-353
347	3	4730-00-732-4271	19207	10932343
347	4	4730-00-231-5644	96906	MS39232-2
347	5	2940-00-773-8022	19207	8376371
347	6	4730-01-070-0582	83179	902466-277
347	7	2530-01-062-5651	19207	11678464
347	8	5310-00-835-2037	96906	MS35691-53
347	9	5340-00-679-9810	19207	8756620
347	10	3020-00-679-9189	19207	8756915
347	11	5315-00-781-7112	96906	MS20392-9C65
347	12	4010-00-712-8374	19207	10874714
347	13	5315-00-842-3153	96906	MS35810-37
347	13	4730-00-784-0778	19207	10942796-1
347	14	4720-00-646-6928	19207	10915239-10
347	14	4730-00-773-9568	19207	10918172-4
347	15	5340-00-286-9421	96906	MS21919WDG13
347	15	4730-00-914-4713	19207	10943263-5
347	16	5310-00-576-5752	96906	MS35333-39
347	17	5305-00-984-6211	96906	MS35206-264
347	18	3040-01-329-2189	19207	7532461-1
347	19	4730-00-995-1559	96906	MS51500A6
348	1	4720-00-299-0779	19207	10933028
348	2	5310-00-877-5972	19200	10910174-3
348	3	5305-00-115-9526	80204	B1821BH038C075D
348	4	2590-00-999-2122	19207	10932915
348	5	4730-00-800-2828	19207	10865913
348	6	5330-00-166-1062	81349	M83248-1-113
348	7	4720-00-442-2189	19207	10932997-4

SECTION IV

TM 9-2350-261-24P
CROSS REFERENCE INDEXES
FIGURE AND ITEM NUMBER INDEX

FIGURE	ITEM	STOCK NUMBER	CAGE	PART NUMBER
348	8	4720-00-299-0778	19207	10933027
348	9	5340-00-286-9427	96906	MS21919WDG12
348	10	5340-00-725-5279	96906	MS21333-50
348	11	4730-00-618-5381	19207	8738029
348	12	4710-00-058-7105	19207	10932989
348	13	5305-00-984-6211	96906	MS35206-264
348	14	5340-00-584-6556	96906	MS21919WDG10
348	15	5310-00-208-1918	88044	AN365-1024A
348	16	4730-00-089-3293	96906	MS24399-15
348	17	5330-01-049-2226	19207	10875089
349	1	4730-00-805-2222	96906	MS24394-6
349	2	4730-00-277-5084	88044	AN6289-6
349	3	5330-00-246-6404	96906	MS28773-06
349	4	5330-01-049-2226	19207	10875089
349	5	4710-01-062-0860	19207	12253536
349	6	4730-00-803-5693	22995	MS24392-6
349	7	5310-00-055-1101	19207	10917945
349	8	5305-00-115-9526	80204	B1821BH038C075D
349	9	4820-00-679-9225	19207	10861717
349	10	4730-00-679-9763	19207	10863248
349	11	5340-00-598-0146	96906	MS21919WDG6
349	12	5305-00-984-7342	96906	MS35191-274
349	13	5310-00-877-5797	96906	MS21044N3
349	14	5310-00-576-5752	96906	MS35333-39
349	15	5305-00-984-6210	96906	MS35206-263
349	16	5310-00-282-7817	81352	AN924-6
349	17	5305-00-984-6211	96906	MS35206-264
349	18	4730-00-995-1559	96906	MS51500A6
349	19	4710-00-080-7625	19207	10874972
350	1	5310-00-655-9668	19207	10863380
350	2	5305-00-543-4372	96906	MS90728-58
350	3	2590-01-111-2253	19207	12268682
350	4	4720-00-773-9604	19207	11616331
350	5	5330-01-049-2226	19207	10875089
350	6	4730-00-491-9576	96906	MS51525A6
350	7	4710-01-119-5848	19207	12268762
350	8	4730-00-089-3293	96906	MS2499-15
350	9	5340-00-702-2848	96906	MS21333-128
351	1	4720-00-299-0778	19207	10933027
351	2	4730-00-196-9580	88044	AN816-6D
351	3	4730-00-800-2828	19207	10865913
351	4	5330-00-166-1062	81349	M83248-1-113
351	5	4710-01-118-9023	19207	12268763
351	6	4820-00-138-2285	19207	11663148
351	7	4710-01-111-4074	19207	12268784-1
351	8	4730-00-618-5381	96906	MS51523A6
351	9	4730-00-196-9584	88044	AN816-6-6D
351	10	4820-01-019-1324	01843	UVA300435
351	11	5330-01-049-2226	19207	10875089
351	12	5330-00-171-5074	96906	MS28782-3
351	13	5330-00-579-3158	96906	MS28775-008
351	14	5305-00-959-2684	96906	MS35190-298
351	15	5365-01-358-1686	80205	NAS43DD4-24N
351	16	4720-00-119-3722	01276	FG1059GGG0094
351	17	4730-00-901-1289	96906	MS51505A6
351	18	4730-00-812-7999	96906	MS51504-A6
351	19	4730-00-618-5372	81343	6-6 070221CA
351	20	4730-00-855-0673	96906	MS20826-6D
351	21	4730-00-223-7074	88044	AN912-2D
351	22	5310-00-088-1251	96906	MS51922-1
351	23	4730-00-928-8949	96906	MS51524A6
352	1	4730-00-970-1198	19207	10874783
352	2	4730-00-618-5372	81343	6-6 070221CA

SECTION IV

TM 9-2350-261-24P
CROSS REFERENCE INDEXES
FIGURE AND ITEM NUMBER INDEX

FIGURE	ITEM	STOCK NUMBER	CAGE	PART NUMBER
352	3	5365-00-456-1793	19207	11633859
352	4	5310-00-055-1101	19207	10917945
352	5	5305-00-942-2196	96906	MS18154-60
352	6	4710-01-119-5847	19207	12268786
352	7	4710-01-119-5849	19207	12268820
352	8	5310-00-877-5797	96906	MS21044N3
352	9	4730-00-805-2222	96906	MS24394-6
352	10	5310-00-282-7817	81352	AN924-6
352	11	4730-00-835-3003	96906	MS51504A6-6
352	12	4730-00-901-1289	96906	MS51505A6
352	13	4710-01-111-4077	19207	12268821
352	14	4710-01-111-4076	19207	12268779
352	15	5330-01-049-2226	19207	10875089
352	16	4820-00-808-2917	19207	4-1818-1
352	17	5340-00-598-0146	96906	MS21919WDG6
352	18	5340-00-291-5347	96906	MS21919WDG8
352	19	5305-00-984-7342	96906	MS35191-274
352	20	4730-00-491-9576	96906	MS51525A6
353	1	4710-01-221-2217	19207	12313148
353	2	4730-00-618-5372	81343	6-6 070221CA
353	3	4710-01-111-4075	19207	12268766
353	4	4730-00-491-9576	96906	MS51525A6
353	5	5330-01-049-2226	19207	10875089
353	6	2530-00-800-5911	19207	11616474
353	7	5310-00-167-0721	96906	MS35333-41
353	8	5306-00-225-8496	96906	MS90725-31
353	9	7690-00-781-8204	19207	11598506
353	10	4710-01-118-9021	19207	12268782
353	11	4710-01-111-4078	19207	12268760
353	13	5305-00-988-1727	96906	MS35206-283
353	14	5310-00-889-2528	96906	MS45904-68
353	15	5310-00-088-1251	96906	MS51922-1
353	16	5310-00-282-7817	81352	AN924-6
353	17	4730-00-815-3410	96906	MS24389-6
353	18	5330-00-804-5695	96906	MS28778-6
354	1	5330-01-049-2226	19207	10875089
354	2	4730-00-683-8586	96906	MS51525A6S
354	3	4820-01-181-6325	19207	10861453
354	4	4720-00-773-9117	19207	10915239-18
354	5	4720-00-442-5781	27315	44Z1049D3
354	6	4720-00-773-9383	19207	10915239-24
354	7	4720-00-407-0494	27315	820P311D11
354	8	4730-00-804-7943	96906	MS24402-6
354	9	4720-00-773-9362	19207	10915239-21
354	10	4720-01-128-0180	19207	10915239-25
354	11	4720-00-410-5641	19207	10915239-9
354	12	4720-01-026-1110	19207	10933027-10
354	13	4730-00-618-5381	96906	MS51523A6
354	14	4730-00-087-0387	96906	MS24395-6
354	15	4720-00-770-6086	19207	10933027-7
354	16	5310-00-282-7817	81352	AN924-6
354	17	4720-00-773-9354	19207	10915239-20
354	18	4730-00-803-1145	96906	MS24403-6
354	19	5310-00-543-5933	96906	MS35333-73
354	20	5305-00-984-6210	96906	MS35206-263
354	21	5340-01-139-9587	96906	MS21919WCH12
354	22	4720-00-727-3917	30076	113273
354	23	4720-00-773-9343	19207	10915239-19
354	24	4730-00-804-8685	96906	MS24390-6
355	1	2530-00-878-5131	19207	11617233
355	2	5365-00-864-2948	19207	11598421
355	3	5330-00-822-4685	96906	MS28776M2-17
355	4	5330-00-297-9990	96906	MS28775-222

SECTION IV

TM 9-2350-261-24P

CROSS REFERENCE INDEXES

FIGURE AND ITEM NUMBER INDEX

FIGURE	ITEM	STOCK NUMBER	CAGE	PART NUMBER
355	5	2530-00-781-8250	19207	11598419
355	6	5330-00-576-9732	96906	MS28775-226
355	7	5365-00-805-1403	96906	MS24391-4
355	8	5330-00-805-2966	96906	MS28778-4
355	9	5330-00-808-0794	96906	MS28778-8
355	10		19207	11678183-1
355	11	2530-00-878-5129	19207	11598422
355	12	5330-00-585-6663	96906	MS28775-110
355	13		19207	11598417
355	14	5330-00-582-2119	96906	MS28774-326
355	15	5330-00-559-6184	96906	MS28775-326
355	16		19207	11617232
355	17	5360-00-878-5130	19207	11598418
355	18	3110-00-100-6153	96906	MS19059-2416
355	19	2530-00-781-8395	19207	11598420
355	20	5310-00-953-8703	96906	MS9320-17
355	21	5305-00-947-2309	96906	MS90727-194
356	1	6680-01-054-6106	19207	10861584
356	2	2940-00-773-8022	19207	8376371
356	3	4730-00-800-4648	19207	10874812
356	4	5330-00-199-5884	96906	MS35769-31
356	5		19207	10932908
356	6	4730-00-186-9950	96906	MS20823-6D
356	7	5330-00-527-7025	96906	MS28775-231
356	8	4730-00-766-4714	19207	10874832
356	9	4320-00-766-4713	19207	10874823
356	10	5310-00-655-9669	19207	8756978
356	11	5306-00-226-4826	80204	B1821BH031C088N
356	12	4730-00-287-1028	96906	MS20822-10D
356	13	4730-00-732-4271	19207	10932343
356	14	4730-00-223-9268	96906	MS20913-2D
356	15	4820-00-679-9783	19207	10861667
356	16	5330-00-804-5695	96906	MS28778-6
356	17	4730-00-679-9763	19207	10863248
356	18	5330-00-584-1038	96906	MS28775-213
357	1	4710-01-119-5850	19207	12268784-2
357	2	4730-00-196-9580	88044	AN816-6D
357	3	4730-00-764-6786	19207	11616477
357	4	4730-00-908-3194	96906	MS35842-11
357	5		19207	11616326
357	6	4730-00-812-7999	96906	MS51504A6
357	7	4710-01-111-4074	19207	12268784-1
357	8	4730-00-618-5372	81343	6-6 070221CA
357	9	4730-00-618-5381	96906	MS51523A6
357	10	4820-00-679-9783	19207	10861667
357	11	5330-01-049-2226	19207	10875089
357	12	4730-00-995-1559	96906	MS51500A6
358	1	2940-00-773-8022	19207	8376371
358	2	4730-00-800-4648	19207	10874812
358	3	5330-00-199-5884	96906	MS35769-31
358	4		19207	11598471
358	5	4730-00-766-4714	19207	10874832
358	6	5330-00-527-7025	96906	MS28775-231
358	7	4320-00-766-4713	19207	10874823
358	8	5310-00-655-9669	19207	8756978
358	9	5306-00-225-8498	96906	MS90725-33
358	10	4730-00-914-1003	19207	10932992-5
358	11	4730-00-833-8230	96906	MS51504A10
358	12	2520-00-782-4185	19207	11616475
358	13	2940-00-755-6584	02249	K-22002
358	14	4730-00-732-4271	19207	10932343
358	15	4730-00-221-2137	96906	MS20913-2S
358	16	5330-00-584-1038	96906	MS28775-213

SECTION IV

TM 9-2350-261-24P
CROSS REFERENCE INDEXES
FIGURE AND ITEM NUMBER INDEX

FIGURE	ITEM	STOCK NUMBER	CAGE	PART NUMBER
358	17	6680-01-054-6106	19207	10861584
358	18	5305-00-068-0500	96906	MS90728-3
358	19	5310-00-550-1130	96906	MS35333-40
359	1	2540-00-066-4281	19207	10932720
359	2	6115-00-857-1397	19207	10919300
359	3	5305-00-964-0589	96906	MS51095-416
359	4	5310-00-809-3079	96906	MS27183-19
359	5	5310-00-809-5998	96906	MS27183-18
359	6	5305-00-725-4183	96906	MS90726-113
359	7	5310-00-225-6993	96906	MS51922-33
359	8	2540-01-154-3890	19207	10918209-1
359	9	5315-00-839-5820	96906	MS24665-134
359	10	5305-00-080-5381	19207	10861387
359	11	5310-00-080-6004	96906	MS27183-14
359	12	5340-00-057-1685	19207	10918046
360	1	5340-00-543-3477	19207	8690468
360	2	5325-00-604-9662	21450	426686
360	3	5325-00-281-8643	21450	426687
360	4	5325-00-303-4932	21450	549222
360	5	5325-00-619-0843	21450	549177
361	1	4730-00-540-1525	96906	MS51532-B6
361	2	4730-00-618-5372	96906	MS51521A6
361	3	5305-00-068-0510	80204	B1821BH038C100N
361	4	5310-00-080-6004	96906	MS27183-14
361	5	5305-00-926-1826	80204	B1821BH075F275N
361	6	4730-00-375-6403	96906	MS51860-55
361	7	5340-01-395-7670	19207	12384015
361	8	5330-00-752-8939	19207	10865993
361	9	4730-00-623-9137	96906	MS51520B6
361	10	4720-01-382-1674	19207	12382141-1
361	11	5340-00-584-6556	96906	MS21919WDG10
361	12	5310-00-576-5752	96906	MS35333-39
361	13	5305-00-984-6211	96906	MS35206-264
361	14	4720-01-382-1713	19207	12382141-2
361	15	5310-00-877-7527	19207	10910174-8
361	16	5310-01-381-1620	80205	NAS1515C12
361	17	5310-00-763-8901	96906	MS51968-23
361	18	5310-00-877-5797	96906	MS21044N3
361	19	5310-00-167-0765	88044	AN970-3
361	20	5975-00-985-6630	96906	MS3367-3-0
361	21	5340-00-679-9230	19207	8704583
361	22	5305-00-984-6210	96906	MS35206-263
361	23	4720-00-906-1020	19207	10932707-5
361	24	4730-00-871-6937	96906	MS51812-5
361	25	4720-00-191-6728	19207	10932707-16
361	26	4730-00-810-4499	96906	MS21921-6
361	27	4730-00-554-7398	96906	MS21922-6
361	28	4730-01-026-4974	96906	MS51852-9
361	29	5310-00-080-9786	96906	MS45904-60
361	30	4720-00-600-9020	19207	10932707-10
361	31	4730-00-334-5550	96906	MS51814-5
361	32	4730-00-196-1502	96906	MS51953-29
361	33	4820-00-785-8153	21450	593550
361	34	4730-00-336-9558	96906	MS51816-5A
361	35	5340-00-291-5347	96906	MS21919WDG8
361	36	5305-00-993-1848	96906	MS35207-265
361	37	4730-00-203-7487	96906	MS21907-6
361	38	5310-00-282-7817	81352	AN924-6
362	1		19207	12269140
362	2	4730-01-070-9596	19207	12268773-1
362	3	5305-00-942-2196	96906	MS18154-60
362	4	4730-00-784-1718	19207	10875342
362	5	5330-00-752-8939	19207	10865993

SECTION IV

TM 9-2350-261-24P
CROSS REFERENCE INDEXES
FIGURE AND ITEM NUMBER INDEX

FIGURE	ITEM	STOCK NUMBER	CAGE	PART NUMBER
362	6	5340-00-626-3077	19207	8704441
362	7	2990-01-075-7949	19207	12253419
362	8	5310-00-877-5796	96906	MS21044N4
362	9	2540-01-162-3834	46522	D55350-G1
362	9	2540-01-169-5159	78385	10560M24B1
362	10	4730-00-821-0251	19207	7974046
362	11	2990-01-070-9496	19207	12268811-2
362	12	2540-00-072-5627	19207	10942734
362	13	4730-01-074-5901	19207	12268722
362	14	4730-00-908-6293	96906	MS35842-15
362	15	4720-01-070-9572	19207	12253355
362	16	2540-00-933-7181	19207	10875580
362	17	5970-01-330-4461	80205	NAS1515M9H
362	18	2990-01-070-9497	19207	12253344-1
362	19	5325-00-285-6297	96906	MS27980-17B
362	20	5310-00-919-2899	19207	7341625
362	21	5310-00-809-5998	96906	MS27183-18
362	22	5305-00-716-8179	96906	MS90726-121
362	23	5310-00-576-5752	96906	MS35333-39
362	24	5305-00-989-7434	96906	MS35207-263
362	25	5305-00-269-2803	96906	MS90726-60
362	26	5310-00-959-1488	96906	MS51922-21
362	27	2540-00-799-0019	19207	8682330
362	28	4730-00-909-8627	96906	MS35842-13
362	29	5325-00-753-3658	19207	10861243
362	30	2990-01-070-9599	19207	12268775
362	31	4520-01-070-9600	19207	12268776
362	32	5305-00-267-8955	96906	MS90727-11
362	33	2540-01-078-5770	19207	12268778-1
362	34	4730-00-908-3193	96906	MS35842-12
362	35	5330-01-071-9839	19207	12253601
362	36	5310-00-061-1258	96906	MS45904-76
362	37	5305-00-269-3238	96906	MS90727-62
362	38	5310-00-080-9786	96906	MS45904-60
362	39	5995-00-602-0890	19207	8732339
363	1	4710-01-312-9198	19207	11598642-1
363	2	4730-00-689-1231	96906	MS51812-5A
363	3	4720-00-999-5440	19207	10932707-2
363	4	4730-00-025-7508	96906	MS51823-5
363	5	4730-00-834-0664	81343	6 080115BC
363	6	4730-00-289-1933	79470	108-20558
363	7	4730-00-902-2055	19207	10942570-3
363	8	2590-00-794-2536	19207	10942956
363	9	5310-00-080-9786	96906	MS45904-60
363	10	5310-00-823-8804	96906	MS27183-9
363	11	5340-00-664-8188	96906	MS21919WDG20
363	14	4820-00-785-8153	19207	8707872-1
363	15	4730-00-833-0508	96906	MS51819-7A
363	16	4720-00-479-8812	19207	10932707-13
363	17	5310-00-889-2528	96906	MS45904-68
363	18	2910-00-930-9367	96906	MS51321-2
363	19	5310-00-809-4058	96906	MS27183-10
363	20	5305-00-068-0501	96906	MS90725-5
363	21	4730-00-336-9558	96906	MS51816-5A
363	22	4730-00-007-4580	96906	MS51813-5A
363	23	5305-00-068-0508	80204	B1821BH025C075N
363	24	5340-00-584-6556	96906	MS21919WDG10
363	25	5305-00-984-6210	96906	MS35206-263
363	26	4720-00-437-1109	19207	10932707-19
363	28	5340-00-598-0146	96906	MS21919WDG6
363	29	5310-00-067-6357	96906	MS45904-69
363	30	2590-01-125-6154	19207	11669705
363	31	5305-00-988-1723	96906	MS35206-279

SECTION IV

TM 9-2350-261-24P
CROSS REFERENCE INDEXES
FIGURE AND ITEM NUMBER INDEX

FIGURE	ITEM	STOCK NUMBER	CAGE	PART NUMBER
364	1	2540-01-086-3110	19207	12268857
364	1		19207	57K1421
384	2	5330-00-752-8939	19207	10865993
364	3	4730-01-070-9596	19207	12268773-1
364	4	5305-00-942-2196	96906	MS18154-60
364	5	4730-00-784-1718	19207	10875342
364	6	5340-00-626-3077	19207	8704441
364	7	2990-01-086-3275	19207	12268836
364	8	5310-00-596-7691	96906	MS35335-32
364	9	5310-00-950-0039	96906	MS21044N6
364	10	2540-00-799-0019	19207	8682330
364	11	2540-01-086-3109	19207	12268854
364	12	2540-00-072-5627	19207	10942734
364	13	4730-01-074-5901	19207	12268722
364	14	4730-00-908-6293	96906	MS35842-15
364	15	4720-01-070-9572	19207	12253355
364	16	2540-00-933-7181	19207	10875580
364	17	5970-01-330-4461	80205	NAS1515M9H
364	18	2990-01-070-9497	19207	12253344-1
364	19	5325-00-285-6297	96906	MS27980-17B
364	20	5310-00-919-2899	19207	7341625
364	21	5310-00-809-5998	96906	MS27183-18
364	22	5305-00-716-8179	96906	MS90726-121
364	23	5305-00-988-1723	96906	MS35206-279
364	24	2590-01-125-6154	19207	11669705
364	25	5310-00-067-6357	96906	MS45904-69
364	26	2590-00-794-2536	19207	10942956
364	27	4730-00-904-8627	96906	MS35842-13
364	28	4730-01-086-3227	19207	12268778-2
364	29	5310-00-080-9786	96906	MS45904-60
364	30	2540-01-162-3834	46522	D55350-G1
364	30	2540-01-169-5159	78385	10560M24B1
364	31	5995-00-602-0890	19207	8732339
364	32	5310-00-627-6128	96906	MS35335-35
364	33	5310-00-576-5752	96906	MS35333-39
364	34	5305-00-989-7434	96906	MS35207-263
364	35	5305-00-269-2803	96906	MS90726-60
364	36	4730-00-821-0251	19207	7974046
365	1	4730-00-810-4499	96906	MS21921-6
365	2	4730-00-554-7398	96906	MS21922-6
365	3	5310-00-282-7817	81352	AN924-6
365	4	4730-00-541-6478	96906	MS21908-6
365	5	4730-00-810-8084	19207	7064873
365	6	4720-00-600-9034	19207	11633858-8
365	7	4730-00-090-8665	96906	MS51813-3
365	8	4730-00-939-7156	19207	10932983-8
365	9	4820-00-785-8153	19207	8707872-1
365	10	4730-00-833-0508	96906	MS51819-7
365	11	4720-01-142-1400	19207	10932707-29
365	12	5340-00-458-2028	96906	MS21334-29
365	13	4730-00-334-5550	96906	MS51814-5
365	14	4710-01-125-9718	19207	10943230
365	15	5340-00-901-8132	96906	MS21334-26
365	16	5340-00-291-5322	96906	MS21919WDG3
365	17	5305-00-984-6210	96906	MS35206-263
365	18	4730-00-278-2312	96906	MS51820-5
365	19	4720-00-437-1111	19207	10932707-22
365	20		19207	10886140
365	21	5999-00-057-2929	96906	MS27148-2
365	22	5310-00-833-8567	19207	8338567
365	23	5935-00-572-9180	19207	8338566
365	24	5935-00-833-8561	19207	8338561
365	25	5970-00-833-8562	19207	8338562

SECTION IV

TM 9-2350-261-24P
CROSS REFERENCE INDEXES
FIGURE AND ITEM NUMBER INDEX

FIGURE	ITEM	STOCK NUMBER	CAGE	PART NUMBER
365	26	5940-00-399-6676	19207	8338564
365	27	5310-00-082-0650	96906	MS45904-70
365	28	5310-00-088-1251	96906	MS51922-1
365	29	5305-00-068-0508	80204	B1821BH025C075N
365	30	2910-00-930-9367	96906	MS51321-2
365	31	4730-00-007-4580	96906	MS51813-5
365	32	4720-00-600-9033	19207	10932707-27
365	33	5340-00-679-9230	19207	8704583
365	34	4730-00-689-1231	96906	MS51812-5A
365	35	4710-01-312-9198	19207	11598642-1
365	36	5340-00-598-0146	96906	MS21919WDG6
365	37	4730-01-100-0753	96906	MS51890-5
365	38	4730-00-336-9541	96906	MS51822-5
365	39	5306-00-068-0513	96906	MS90727-6
366	1	2540-01-107-7091	19207	12268875
366	2	5330-00-752-8939	19207	10865993
366	3	4730-01-070-9596	19207	12268773-1
366	4	5305-00-942-2196	96906	MS18154-60
366	5	4730-00-784-1718	19207	10875342
366	6	5340-00-626-3077	19207	8704441
366	7	4730-00-908-3193	96906	MS35842-12
366	8	2990-01-075-7949	19207	12253419
366	9	2540-00-799-0019	19207	8682330
366	10	5310-00-061-1258	96906	MS45904-76
366	11	5995-00-602-0890	19207	8732339
366	12	5310-00-080-9786	96906	MS45904-60
366	13	5310-00-576-5752	96906	MS35333-39
366	14	5305-00-989-7434	96906	MS35207-263
366	15	2540-00-072-5627	19207	10942734
366	16	4720-00-882-6028	19207	10875568
366	17	2540-00-023-5615	19207	10875569
366	18	4730-00-908-6293	96906	MS35842-15
366	19		19207	10886501
366	20	5340-00-312-7516	19207	7745520
366	21	5320-00-754-0992	96906	MS20470AD6-7
366	22	2540-01-162-3834	46522	D55350-G1
366	23	4730-00-909-8627	96906	MS35842-13
366	24	4730-00-821-0251	19207	7974046
366	25	5325-00-753-3658	19207	10861243
366	26	2990-01-070-9599	19207	12268775
366	27	4520-01-070-9600	19207	12268776
366	28	5305-00-267-8955	96906	MS90727-11
366	29	5330-01-071-9839	19207	12253601
366	30	2540-01-078-5770	19207	12268778-1
367	1	2540-00-498-3834	19207	11633275
367	2	5340-00-498-3833	19207	11646775
367	3	5305-00-889-2999	96906	MS35206-217
367	4	5310-00-193-7577	96906	MS35333-36
367	5	2540-00-498-3838	19207	10933016-1
367	6	5310-01-307-4832	19207	11646777
367	7	5360-00-182-9622	96906	MS24585-1316
367	8	5315-00-828-8190	96906	MS24665-69
367	9	5310-00-081-4219	96906	MS27183-12
367	10	5305-00-716-8166	96906	MS90726-126
367	11	5310-00-809-3079	96906	MS27183-19
367	12	4730-00-908-6292	96906	MS35842-14
367	13		19207	12268873-1
367	14	5305-00-942-2196	96906	MS18154-60
367	15	5310-00-080-6004	96906	MS27183-14
367	16	2540-00-498-3831	19207	11647638
367	17	5340-00-498-3833	19207	11646775
367	18	5305-00-889-2999	96906	MS35206-217
367	19	5310-00-193-7577	96906	MS35333-36

SECTION IV

TM 9-2350-261-24P
CROSS REFERENCE INDEXES
FIGURE AND ITEM NUMBER INDEX

FIGURE	ITEM	STOCK NUMBER	CAGE	PART NUMBER
367	20	2540-00-498-3838	19207	10933016-1
367	21	5310-01-307-4832	19207	11646777
367	22	5360-00-182-9622	96906	MS24585-1316
367	23	5315-00-828-8190	96906	MS24665-69
367	24	5310-00-081-4219	96906	MS27183-12
367	25		19207	11647645
367	26	5310-00-087-4652	96906	MS51922-17
368	1		19207	12268872
368	2	5340-00-679-9230	19207	8704583
368	3	4730-00-810-4499	96906	MS21921-6
368	4	4730-00-554-7398	96906	MS21922-6
368	5	4730-00-203-7487	96906	MS21907-6
368	6	5310-00-282-7817	81352	AN924-6
368	7	5305-00-989-7435	96906	MS35207-264
366	8	4720-00-910-9967	19207	10932707-4
368	9	5340-00-809-1494	96906	MS21333-105
368	10	4730-00-988-3064	96906	MS39210-5
368	11	4730-00-834-0664	81343	6 080115BC
368	12	4730-00-289-1933	79470	108-20558
368	13	4730-00-766-9891	19207	10932996-1
368	14	4730-01-125-9696	19207	10932983-11
368	15	5305-00-988-1723	96906	MS35206-279
368	16	5310-00-877-5797	96906	MS21044N3
368	17	5310-00-167-0765	88044	AN970-3
368	18	5340-00-584-6556	96906	MS21919WDG10
368	19	4720-00-906-1020	19207	10932707-5
368	20	4730-00-689-1231	96906	MS51812-5A
368	21	4720-00-191-6728	19207	10932707-16
368	22	5305-00-225-3843	80204	B1821BH025C100N
368	23	5310-00-067-6357	96906	MS45904-69
368	24	5310-00-088-1251	96906	MS51922-1
368	25	2910-00-930-9367	96906	MS51321-2
368	26	4730-00-336-9558	96906	MS51816-5A
368	27	5310-00-080-9786	96906	MS45904-60
368	28	4720-00-600-9020	19207	10932707-10
368	29	4820-00-785-8153	21450	593550
368	30	4730-00-196-1502	96906	MS51953-29
368	31	5340-00-291-5347	96906	MS21919WDG8
368	32	5305-00-993-1848	96906	MS35207-265
368	33	4730-00-833-0508	96906	MS51819-7A
368	34	4730-00-766-9892	19207	10932996
368	35	5305-00-984-6212	96906	MS35206-265
369	1	5340-01-125-9660	19207	12268856
369	2	5310-00-959-1488	96906	MS51922-21
369	3	5310-00-088-1251	96906	MS51922-1
369	4	5310-00-067-6357	96906	MS45904-69
369	5	5340-01-125-9705	19207	12268852
369	6	5305-00-269-2803	96906	MS90726-60
369	7	2540-00-799-0019	19207	8682330
369	8	5305-00-989-7435	96906	MS35207-264
369	9	5995-00-602-0890	19207	8732339
369	10	4730-01-125-9659	19207	12268859
369	11	5310-00-576-5752	96906	MS35333-39
369	12	5305-00-989-7434	96906	MS35207-263
369	13	4730-00-821-0251	19207	7974046
369	14	5340-00-626-3077	19207	8704441
369	15	2990-01-125-9720	19207	12268848
369	16		19207	12268872-1
369	17		19207	12268872-2
369	18	4730-00-909-8627	96906	MS35842-13
369	19	5305-00-942-2196	96906	MS18154-60
369	20	4730-00-784-1718	19207	10875342
369	21	5330-00-752-8939	19207	10865993

SECTION IV

TM 9-2350-261-24P

CROSS REFERENCE INDEXES
FIGURE AND ITEM NUMBER INDEX

FIGURE	ITEM	STOCK NUMBER	CAGE	PART NUMBER
369	22	4730-01-125-9694	19207	12268773-2
369	23	2540-01-162-3834	46522	D55350-G1
369	23	2540-01-169-5159	78385	10560M24B1
369	24	5310-00-061-1258	96906	MS45904-76
369	25	5310-00-080-9786	96906	MS45904-60
369	7A	5305-00-068-7837	80204	B1821AH025C063N
370	1		19207	10943135
370	2	5940-00-399-6676	19207	8338564
370	3	5970-00-833-8562	19207	8338562
370	4	5935-00-833-8561	19207	8338561
370	5	5935-00-572-9180	19207	8338566
370	6	5310-00-833-8567	19207	8338567
370	7	5999-00-057-2929	96906	MS27148-2
370	8	2590-01-125-6154	19207	11669705
370	9	5935-00-695-9077	19207	8338572
370	10	5310-00-595-7044	19207	8338573
370	11		19207	11589371
370	12	5940-00-399-6676	19207	8338564
370	13	5310-00-298-8903	19207	8338570
370	14	2590-00-695-9076	19207	8338569
370	15	5940-00-113-9820	96906	MS20659-128
370	16	5325-00-174-9312	96906	MS35489-36
370	17		19207	10943101
370	18	5999-00-057-2929	96906	MS27148-2
370	19	5310-00-833-8567	19207	8338567
370	20	5935-00-572-9180	19207	8338566
370	21	5970-00-833-8562	19207	8338562
370	22	5935-00-833-8561	19207	8338561
370	23	5940-00-399-6676	19207	8338564
370	24	5310-00-067-6357	96906	MS45904-69
370	25	5305-00-988-1723	96906	MS35206-279
370	26	2590-00-866-9406	19207	10943136
370	27	5340-00-080-9853	96906	MS21333-97
371	1	5935-01-035-5139	96906	MS3456W18-11S
371	2		81349	M13486-1-5
371	3	5940-00-113-3147	96906	MS20659-127
371	4	5935-00-833-8561	19207	8338561
371	5	5970-00-833-8562	19207	8338562
371	6	5940-00-399-6676	19207	8338564
371	7		81349	M13486-1-7
372	1	2910-01-310-2101	19207	11661143
372	2	4730-00-127-4461	96906	MS51815-6A
372	3	4730-00-187-7610	96906	MS39233-2
372	4	4720-00-437-1135	19207	10932707-12
372	5	4730-00-336-9558	96906	MS51816-5A
372	6	5340-00-100-4109	19207	10942797
372	7	5305-00-993-1848	96906	MS35207-265
372	8	5310-00-877-5797	96906	MS21044N3
372	9	4730-00-221-2137	96906	MS20913-2S
372	10	4730-00-784-0769	19207	10943270-2
372	11	4820-00-785-8153	10855	CAC90771
372	12	4730-00-196-1502	96906	MS51953-29
372	13	4730-00-784-0778	19207	10942796-1
372	14	4730-00-196-1465	96906	MS51873-25
373	1	2590-01-119-5857	19207	12269187
373	1	2590-01-119-5858	19207	12269197
373	1	2590-01-119-5856	19207	12269225
373	2	3030-00-537-1531	96906	MS51065RP37-2
373	3	3030-01-106-4047	96906	MS51066C54B2
373	4	3030-01-125-9707	19207	12269574-1
374	1	6150-00-490-0768	19207	10943152
374	2	5940-00-113-8179	96906	MS25036-107
374	3	5940-00-230-0515	96906	MS25036-154

SECTION IV

TM 9-2350-261-24P
CROSS REFERENCE INDEXES
FIGURE AND ITEM NUMBER INDEX

FIGURE	ITEM	STOCK NUMBER	CAGE	PART NUMBER
374	4	5310-00-088-1251	96906	MS51922-1
374	5	4730-00-784-0771	19207	10943270-1
374	6	4730-00-204-3481	19207	10933104-3
374	7	4730-00-702-2847	96906	MS24518-4
374	8	2990-01-119-5873	19207	12253648
374	9	5330-00-866-9393	19207	10943155
374	10	4730-00-908-3193	96906	MS35842-12
374	11	4710-00-866-9395	19207	10943157
374	12	2990-00-866-9397	19207	10943156
374	13	4730-00-773-1253	96906	MS24519-8
374	14	4730-00-908-3194	96906	MS35842-11
374	15		19207	11646764-4
374	16	5310-00-809-4058	96906	MS27183-10
374	17	5305-00-225-3843	80204	B1821BH025C100N
374	18	5340-00-460-2574	19207	10943153
374	19	4320-00-930-2045	19207	10946835
374	20	5310-00-067-6357	96906	MS45904-69
374	21	5340-00-498-2399	19207	10943181
374	22	4730-00-818-0952	19207	8720129
374	23	4730-00-965-1277	19207	10943263-2
374	24	4820-00-026-8473	90940	637127
374	25	4730-00-908-6294	96906	MS35842-16
374	26	2990-00-997-1532	19207	11601698
374	27	5340-00-228-1314	19207	10943151
374	28	5310-00-073-0131	19207	7341617
374	29	5310-00-061-1258	96906	MS45904-76
374	30	5310-00-080-6004	96906	MS27183-14
374	31	5305-00-942-2196	96906	MS18154-60
375	1	5935-01-154-6264	96906	MS3452W18-11P
375	2	5961-00-997-1527	19207	11602328
375	3	2540-00-216-5722	78385	704225
375	4	5930-00-345-5455	19207	11663057
375	5	4730-00-278-8764	19422	4208-78385
375	6	2910-00-052-0033	78385	G702573
375	7	5905-00-089-1111	78385	702853
375	8	4520-00-312-2017	78385	G484055
375	9	5330-00-997-1533	19207	11588688-1
375	10	5330-00-997-1528	78385	703349
375	11	5930-00-997-1529	78385	702566
375	12	6105-00-787-8532	78385	G700139
375	13	2590-00-997-1530	78385	G703647
375	14	5930-00-678-7768	78385	704401-2
375	15	5330-01-129-0361	78385	730051-1
376	1	5305-00-993-1848	96906	MS35207-265
376	2	5340-00-200-8559	96906	MS21919WDG7
376	3	5310-00-080-9786	96906	MS45904-60
376	4	5310-00-877-5797	96906	MS21044N3
376	5	5305-00-984-6210	96906	MS35206-263
376	5	5305-00-984-6210	96906	MS35206-263
378	6	5340-00-802-7565	19207	8341860
376	6	5340-00-679-9230	19207	8704583
376	7	5310-00-067-6357	96906	MS45904-69
376	8	5305-00-988-1721	96906	MS35206-277
376	8	5305-00-068-0500	96906	MS90725-3
376	9	5305-00-984-6212	96906	MS35206-265
376	10	6150-00-930-2047	19207	11589372
376	11	5940-00-399-6676	19207	8338564
376	12	5310-00-298-8903	19207	8338570
376	13	2590-00-695-9076	19207	8338569
376	14	5999-00-925-6495	96906	MS27148-1
376	15	5310-00-595-7044	19207	8338573
376	16	5935-00-695-9077	19207	8338572
376	17		81349	M113486-1-7

SECTION IV

TM 9-2350-261-24P
CROSS REFERENCE INDEXES
FIGURE AND ITEM NUMBER INDEX

FIGURE	ITEM	STOCK NUMBER	CAGE	PART NUMBER
376	18	2920-00-866-9404	19207	10943141
376	19	2590-01-125-6154	19207	11669705
376	19	2590-01-125-6154	19207	11669705
376	19	2590-01-125-6154	19207	11669705
376	19	2590-01-125-6154	19207	11669705
376	19	2590-01-125-6154	19207	11669705
376	19	2590-01-125-6154	19207	11669705
376	19	2590-01-125-6154	19207	11669705
376	19	2590-01-125-6154	19207	11669705
376	19	2590-01-125-6154	19207	11669705
376	19	2590-01-125-6154	19207	11669705
376	19	2590-01-125-6154	19207	11669705
377	1	5325-01-286-0857	96906	MS35489-42S
377	2	5365-00-168-2330	19207	10943160-1
377	3	5935-01-035-5139	96906	MS3456W18-11S
377	4	5940-00-143-4780	96906	MS25036-108
377	5		81349	M13486-1-5
377	6		81349	M13486-1-7
377	7	5940-00-399-6676	19207	8338564
377	8	5935-00-833-8561	19207	8338561
377	9	5970-00-833-8562	19207	8338562
378	1		19207	11646764-16
378	2		19207	12269187-1
378	3	5325-00-276-6343	10001	33G1724
378	4	4730-00-908-3194	96906	MS35842-11
378	5		19207	11646764-15
378	6	4730-00-277-2676	88044	AN914-3D
378	7	4730-00-842-2598	96906	MS24522-24
378	8	5340-00-764-7052	96906	MS21333-116
378	9	5340-00-579-9678	96906	MS21919WDG32
378	10	5340-00-286-9418	96906	MS21919WDG16
378	11		19207	12269187-3
378	12		19207	11646763-1
378	13	4730-01-159-9734	96906	MS24521-4
378	14	4730-00-908-3195	96906	MS35842-10
378	15	5340-00-764-7053	96906	MS21334-35
378	16	5325-00-202-4005	96906	MS35489-110
378	17	5330-00-776-1019	19207	10943271
378	18	2930-00-866-9396	19207	10943274
378	19	4820-00-752-9040	96906	MS35782-4
378	20	4730-00-773-1253	96906	MS24519-8
378	21		19207	12269187-4
378	22	5305-00-984-6210	96906	MS35206-263
378	23	5340-00-664-8188	96906	MS21919WDG20
378	24		19207	11646764-4
378	25		19207	12269187-2
379	1	4720-00-906-1020	19207	10932707-5
379	2	5340-00-584-6556	96906	MS21919WDG10
379	3	5305-00-964-6210	96906	MS35206-263
379	4	4730-00-334-5550	96906	MS51814-5A
379	5	4710-00-401-4376	19207	10943105
379	6	5340-00-764-7051	96906	MS21333-69
379	7	4730-00-810-4499	96906	MS21921-6
379	8	4730-00-554-7398	96906	MS21922-6
379	9	4730-00-541-6478	96906	MS21908-6
379	10	5310-00-839-2066	96906	MS35691-45
379	11	4720-00-600-9021	19207	10932707-26
379	13	5340-00-901-8132	96906	MS21334-26
379	14	4730-00-336-9558	96906	MS51816-5A
379	15	5305-00-988-1723	96906	MS35206-279
379	16	5310-00-809-4058	96906	MS27183-10
379	17	5310-00-889-2528	96906	MS45904-68
379	17	5310-00-067-6357	96906	MS45904-69

SECTION IV

TM 9-2350-261-24P
CROSS REFERENCE INDEXES
FIGURE AND ITEM NUMBER INDEX

FIGURE	ITEM	STOCK NUMBER	CAGE	PART NUMBER
379	18	5305-00-225-3843	80204	B1821BH025C100N
379	19	5310-00-088-1251	96906	MS51922-1
379	20	2910-00-930-9367	96906	MS51321-2
379	21	4730-00-007-4580	96906	MS51813-5A
379	22	4720-00-613-6300	19207	10932707-1
379	23	4730-00-336-9541	96906	MS51822-5A
380	1		19207	10949432
380	2		19207	10949429
380	3		19207	10949431
380	4		19207	11647600
380	5		19207	10949433
380	6		19207	10949428
380	6		19207	10949427
380	7	6140-00-226-2092	19207	10949434
380	8		19207	10949430
381	1	5310-00-942-5183	96906	MS21083N14
381	2	4730-00-908-3194	96906	MS35842-11
381	3		19207	11646764-8
381	4	5340-00-182-6752	19207	10943225
381	5		19207	11646764-6
381	6	4730-00-278-4458	88044	AN848-10D
381	7		19207	11646764-2
381	8	5340-00-174-8619	19207	10943147
381	9	5305-00-993-1851	96906	MS35207-267
381	10	5310-00-823-8804	96906	MS27183-9
381	11	5310-00-877-5797	96906	MS21044N3
381	12		19207	11646764-17
381	13		19207	12269225-1
381	14	4730-00-277-2676	88044	AN914-3D
381	15	4730-00-842-2598	96906	MS24522-24
381	16	5340-00-764-7052	96906	MS21333-116
381	17		19207	11646764-5
381	18	5340-00-579-9678	96906	MS21919WDG32
381	19	5305-00-984-6210	96906	MS35206-263
381	20	5340-00-286-9418	96906	MS21919WDG16
381	21		19207	11646763-1
381	22	4730-01-159-9734	96906	MS24521-4
381	23	4730-00-908-3195	96906	MS35842-10
381	24	5340-00-664-8188	96906	MS21919WDG20
381	25	5330-00-776-1019	19207	10943271
361	26	2930-00-866-9396	19207	10943274
361	27	4820-00-752-9040	96906	MS35782-4
361	28		19207	11646764-4
381	29		19207	12269225-2
381	30	4730-00-773-1253	96906	MS24519-8
382	1	4720-00-906-1020	19207	10932707-5
382	2	5340-00-584-6556	96906	MS21919WDG10
382	3	4730-00-334-5550	96906	MS51814-5
382	4	4710-00-401-4376	19207	10943105
382	5	5305-00-984-6210	96906	MS35206-263
382	6	5340-00-764-7051	96906	MS21333-69
382	7	4730-00-810-4499	96906	MS21921-6
382	8	4730-00-554-7398	96906	MS21922-6
382	9	4730-00-541-6478	96906	MS21908-6
382	10	5310-00-839-2066	96906	MS35691-45
382	11	4720-00-600-9033	19207	10932707-27
382	12	4730-00-007-4580	96906	MS51813-5
382	13	4730-00-834-0664	81343	6 080115BC
382	14	4730-00-336-9558	96906	MS51816-5A
382	15	2910-00-930-9367	96906	MS51321-2
382	16	4720-00-600-9020	19207	10932707-10
382	17		19207	10949447
382	18	5940-00-399-6676	19207	8338564

SECTION IV

TM 9-2350-261-24P
CROSS REFERENCE INDEXES
FIGURE AND ITEM NUMBER INDEX

FIGURE	ITEM	STOCK NUMBER	CAGE	PART NUMBER
382	19	5970-00-833-8562	19207	8338562
382	20	5935-00-833-8561	19207	8338561
382	21	5935-00-572-9180	19207	8338566
382	22	5310-00-833-8567	19207	8338567
382	23	5999-00-057-2929	96906	MS27148-2
382	24	5310-00-088-1251	96906	MS51922-1
382	25	5310-00-082-0650	96906	MS45904-70
382	26	5306-00-068-0513	96906	MS90727-6
382	27	5305-00-068-0502	96906	MS90725-6
383	1		19207	10943236
383	2		19207	10943239
383	3	6140-00-226-2092	19207	10949434
383	4		19207	10943240
383	5		19207	10943238
383	6	9330-00-614-9056	19207	10943241
383	7		19207	10943242
383	8		19207	10943234
383	9		19207	10943235
383	10		19207	10943237
384	1		19207	11646763-1
384	2	4730-00-908-3194	96906	MS35842-11
384	3	4730-00-908-3195	96906	MS35842-10
384	4	4730-01-159-9734	96906	MS24521-4
384	5	5340-00-764-7053	96906	MS21334-35
384	6		19207	12269197-5
384	6		19207	12269227-5
384	7	5325-00-202-4005	96906	MS35489-110
384	8		19207	12269197-2
384	8		19207	12269227-2
384	9		19207	11646764-14
384	10		19207	11646764-1
384	11	5325-00-174-9341	88044	AN931A16-22
384	12	4730-00-278-4458	88044	AN848-10D
384	13	4730-00-277-2676	88044	AN914-3D
384	14	4730-00-842-2598	96906	MS24522-24
384	15	5340-00-764-7052	96906	MS21333-116
384	16	5340-00-579-9678	96906	MS21919WDG32
384	17	5305-00-984-6210	96906	MS35206-263
384	18	5340-00-286-9418	96906	MS21919WDG16
384	19		19207	11646764-8
384	19		19207	11646764-8
384	20	5340-00-664-8188	96906	MS21919WDG20
384	21		19207	12269197-1
384	21		19207	12269227-1
384	22		19207	11646764-4
384	23		19207	12269197-4
384	23		19207	12269227-4
384	24		19207	12269197-3
384	24		19207	12269227-3
384	25	5330-00-776-1019	19207	10943271
384	26	2930-00-866-9396	19207	10943274
384	27	4820-00-752-9040	96906	MS35782-4
384	28	4730-00-773-1253	96906	MS24519-8
385	1		19207	10949327
385	2	5935-00-833-8561	19207	8338561
385	3	5970-00-833-8562	19207	8338562
385	4	5940-00-399-6676	19207	8338564
385	5	5935-00-572-9180	19207	8338566
385	6	5310-00-833-8567	19207	8338567
385	7	5999-00-057-2929	96906	MS27148-2
385	8	4720-00-906-1020	19207	10932707-5
385	9	5340-00-584-6556	96906	MS21919WDG10
385	10	4730-00-334-5550	96906	MS51814-5

SECTION IV

TM 9-2350-261-24P
CROSS REFERENCE INDEXES
FIGURE AND ITEM NUMBER INDEX

FIGURE	ITEM	STOCK NUMBER	CAGE	PART NUMBER
385	11	5305-00-984-6210	96906	MS35206-263
385	12	5340-00-764-7051	96906	MS21333-69
385	13	4710-00-401-4376	19207	10943105
365	14	4730-00-554-7398	96906	MS21922-6
385	15	4730-00-810-4499	96906	MS21921-6
385	16	4730-00-541-6478	96906	MS21908-6
385	17	5310-00-839-2066	96906	MS35691-45
385	18	4720-00-437-1110	19207	10932707-21
385	19	4730-00-196-1502	96906	MS51953-29
385	20	4820-00-785-8153	10855	CAC90771
385	21	4730-00-336-9558	96906	MS51816-5A
385	22	4730-00-007-4580	96906	MS51813-5
385	23	4720-00-437-1135	19207	10932707-12
385	24	5305-00-068-0502	96906	MS90725-6
385	25	5310-00-809-4058	96906	MS27183-10
385	26	5310-00-067-6357	96906	MS45904-69
385	27	5310-00-758-1900	19207	7341628
385	28	2910-00-930-9367	96906	MS51321-2
385	29	5305-00-993-1848	96906	MS35207-265
385	30	5340-00-291-5347	96906	MS21919WDG8
385	31	5310-00-877-5797	96906	MS21044N3
385	32	5340-00-679-9230	19207	8704583
386	1		19207	10949457
386	2	6140-00-226-2092	19207	10949434
386	3		19207	10949454-1
386	4		19207	10949456
386	5	4940-00-475-1574	29775	SPX2
386	6	5340-00-753-3742	19204	8690471
386	7		19207	10949455
386	8		19207	10949454-2
386	9		19207	10949454-3
387	1	2540-00-178-1105	19207	11633143
388	1	2510-00-930-2031	19207	5703572
388	2	9535-00-407-0627	19207	10932415
388	3	5305-00-269-3219	96906	MS90725-69
388	4	5310-00-655-9668	19207	10863380
388	5	5305-00-071-2072	80204	B1821BH050C225N
388	6	5310-00-724-5688	19207	10917769
388	7	5365-00-252-5674	19207	10932410
388	8	2510-00-930-2032	19207	10932411
368	9	5310-00-167-0843	88044	AN960-1416L
388	10	2540-00-930-2029	19207	10932472
388	11	5340-00-930-2030	19207	10932413
388	12	5365-00-231-0288	19207	10932428
388	13	9535-00-762-1732	19207	11634010
389	1	2590-00-933-3570	19207	5703657
389	2	2590-00-783-2053	19207	11589628
389	3	5305-00-719-5240	96906	MS90727-117
389	4	2590-00-933-4944	19207	11598162
389	5	5315-00-836-9628	96906	MS16562-52
389	6	5340-00-933-4942	19207	11589648
389	7		19207	11598161
390	1	2540-00-933-3569	19207	5703656
390	2	2540-00-933-4947	19207	11616452
390	3	5340-00-001-9233	19207	11616450
390	4	5305-00-071-2069	80204	B1821BH050C150N
390	5	5120-00-933-4953	19207	11616463
390	6	4020-00-933-4951	19207	11598086-2
390	7	4030-00-149-5574	18876	8485436
390	8	4020-00-933-4950	19207	11598086-1
390	9	5340-00-933-4922	19207	8690534
390	10	2040-00-933-4946	19207	11598203
390	11	4010-01-144-8682	19207	11598114

SECTION IV

TM 9-2350-261-24P
CROSS REFERENCE INDEXES
FIGURE AND ITEM NUMBER INDEX

FIGURE	ITEM	STOCK NUMBER	CAGE	PART NUMBER
390	12	4030-00-933-4952	19207	11598124
390	13	4030-00-272-7747	88044	AN100C10
390	14	4030-00-243-4438	96906	MS16842-4
390	15		19207	11598114-1
390	16	4010-00-427-7163	19207	10865755
390	17	5340-00-030-6622	19207	11616451
390	18	5310-00-823-8756	96906	MS35425-44
390	19	5310-00-933-4945	19207	11616447
390	20	5365-00-338-5135	19207	11616445
390	21	5340-00-229-4380	19207	11616449
390	22	5340-00-933-4943	19207	11616446
390	23	2540-00-888-0806	19207	11616448
390	24	5305-00-071-2068	80204	B1821BH050C138N
390	25	5310-00-809-5998	96906	MS27183-18
391	1	2510-00-135-6663	19207	11589494
391	1	2510-00-135-6663	19207	11589494
391	1	2510-00-135-6663	19207	11589494
391	1	2510-00-135-6663	19207	11589494
391	1	2510-00-135-6663	19207	11589494
391	1	2510-00-135-6663	19207	11589494
391	1	2510-00-135-6663	19207	11589494
391	1	2510-00-135-6663	19207	11589494
391	1	2510-00-135-6663	19207	11589494
391	1	2510-00-135-6663	19207	11589494
391	1	2510-00-135-6663	19207	11589494
391	2	2510-00-762-4625	19207	11589495
391	3	7690-00-936-7851	19207	11589587
391	4	8105-00-472-1646	19207	11589542
391	5	5340-00-751-9013	19207	8690483
391	6	5310-00-877-5796	96906	MS21044N4
391	7	5365-00-403-5797	19207	11589500
391	8	5340-00-762-4636	19207	11569496
391	9	5305-00-068-0515	96906	MS90727-8
392	1	5310-00-194-1483	96906	MS35333-44
392	2	5340-00-491-9661	19207	11633321
392	3	2590-00-771-9113	19207	10866194
392	4	2590-00-762-1819	19207	10865708
392	5	5340-00-530-5021	19207	8690466
392	6		12012	13B
392	7	4030-00-515-4102	21450	583131
392	8	5315-00-844-4790	96906	MS16562-25
392	9	5315-00-796-4812	19207	10865712
392	10	4030-00-270-5436	96906	MS87006-3
392	11	5305-00-253-5625	96906	MS21318-46
392	12	4010-00-417-2596	19207	10874814
392	13	2590-00-222-8882	19207	10875456
392	14	4030-01-024-3643	19207	10875281
392	15	5360-00-712-1313	19207	10874761
392	16		19207	10932700P60
392	17	4010-01-106-7927	19207	8704761
392	18	5306-00-405-0264	19207	10874767
392	19	4030-00-729-6054	19207	506885
392	20		19207	10932700P51
392	21	5340-00-530-5021	19207	8690466
393	1	2590-00-757-2762	19207	10932555
393	2	6150-01-155-3854	19207	10932553
393	3	6150-01-155-3855	19207	10932554
394	1	2590-00-121-8990	19207	11660854
394	1	2510-00-412-1983	19207	11660855
394	2	2540-00-356-9222	19207	11616682
394	3	5310-00-809-3079	96906	MS27183-19
394	4	5310-00-194-1483	96906	MS35333-44
394	5	5305-00-915-8087	96906	MS18154-113
394	6	5340-00-407-7004	19207	11616590

SECTION IV

TM 9-2350-261-24P
CROSS REFERENCE INDEXES
FIGURE AND ITEM NUMBER INDEX

FIGURE	ITEM	STOCK NUMBER	CAGE	PART NUMBER
394	7	2510-00-351-2837	19207	11616587
394	8	5305-00-726-2552	96906	MS90727-165
394	9	2540-00-356-9224	19207	11660849
394	10	2540-00-406-4589	19207	11616668
394	11	5310-00-951-7209	96906	MS27183-22
394	12	5340-00-407-0617	19207	11616539
394	13	5305-00-688-2111	80204	B1821BH038C138N
394	14	5310-00-080-6004	96906	MS27183-14
394	15	5310-00-087-4652	96906	MS51922-17
394	16	2510-00-402-5199	19207	11616565
394	17	5305-00-959-2723	96906	MS35190-319
394	18	5340-00-412-1980	19207	11616576
394	19	5305-00-942-2196	96906	MS18154-60
394	20	5310-00-087-4652	96906	MS51922-17
394	21	5340-01-022-6082	19207	11616576-4
394	22	5310-00-080-6004	96906	MS27183-14
394	23	4030-00-916-2141	96906	MS87006-53
394	24	2510-00-350-9415	19207	11616555
394	25	2510-00-701-3845	19207	7013845
394	26	5340-00-678-9031	19207	8690465
394	27	2590-00-194-4686	19207	11616563
395	1	2510-01-006-4587	19207	11660722
395	2	2510-00-701-3845	19207	7013845
395	3	5340-00-783-7158	19207	11616560
395	4	5310-00-194-1483	96906	MS35333-44
395	5	5340-00-543-3398	19207	8690462
395	6	5340-00-922-0364	19207	11616613
395	7	3120-00-610-8201	19205	6108201
395	8		19207	11616589
395	9	1005-00-610-8986	19205	6108986
395	10	5310-00-550-1130	96906	MS35333-40
395	11	5305-00-267-8952	96906	MS90727-3
395	12	5305-00-959-2724	96906	MS35190-320
395	13	5340-00-003-8352	19207	11616540
395	14	5305-00-942-2196	96906	MS18154-60
395	15	5310-00-595-7237	96906	MS35333-42
395	16	5310-00-080-6004	96906	MS27183-14
395	17	5340-00-762-1816	19207	11616584
395	18	5340-00-678-9031	19207	8690465
395	19	5310-00-081-8087	96906	MS21044N06
395	20	5310-00-045-5202	96906	MS15795-903
395	21	5340-00-824-2657	19207	10908128
395	22	5305-00-889-3001	96906	MS35206-231
395	23	5340-00-406-1493	19207	11616599
395	24	1005-00-610-8986	19205	6108986
395	25	3120-00-610-8201	19205	6108201
395	26	5305-00-725-4090	96906	MS90726-156
395	27	5340-00-450-9676	19207	11647198
395	28	2530-00-767-3145	19207	10874930
395	29	3120-00-611-6565	19207	11661549
395	30	5305-00-267-8952	96906	MS90727-3
395	31	5310-00-550-1130	96906	MS35333-40
395	32	5340-00-613-6729	19207	11616572
395	33	5340-00-751-9013	19207	8690483
395	34	5305-00-071-2069	80204	B1821BH050C150N
395	35	5310-00-809-5998	96906	MS27183-18
396	1	2510-00-613-6730	19207	11661537
396	2	5315-00-598-0376	19207	11661533
396	3	2510-00-613-6735	19207	11661536
396	4	5360-00-606-2860	19207	11661534
396	5		19207	11661535
396	6	5310-00-513-9964	19204	5139964
396	7	5315-00-012-0123	96906	MS24665-355

SECTION IV

TM 9-2350-261-24P
CROSS REFERENCE INDEXES
FIGURE AND ITEM NUMBER INDEX

FIGURE	ITEM	STOCK NUMBER	CAGE	PART NUMBER
396	8	5306-00-625-3088	19207	11661540
396	9	1005-00-625-2988	19207	11660775
396	10	5306-00-611-6567	19207	11660732
396	11		19207	11660731
396	12	2510-00-615-8812	19207	11678331
396	13	5306-00-622-7380	19207	11678327
396	14	5360-00-606-2859	19207	11678328
396	15	5306-00-622-7378	19207	11678326
396	16	5310-00-785-1762	96906	MS51968-9
396	17	5306-00-625-3090	19207	11678329
396	18	5305-00-044-4153	96906	MS90725-109
396	19	5310-00-809-5998	96906	MS27183-18
397	2	5940-00-399-6676	19207	8338564
397	3	5970-00-833-8562	19207	8338562
397	4	5935-00-833-8561	19207	8338561
397	5		19207	11661169
397	6	5935-00-572-9180	19207	8338566
397	7	5310-00-833-8567	19207	8338567
397	8	5999-00-057-2929	96906	MS27148-2
397	9	5310-00-984-3807	96906	MS51922-13
397	10	5310-00-728-2044	96906	MS45904-73
397	11	5310-00-061-1258	96906	MS45904-76
397	12	5305-00-543-2419	96906	MS90728-61
397	13	5310-00-044-6363	24617	446363
397	14	5307-00-206-2604	19207	7528480
397	15	2540-00-422-2015	19207	11661146
397	16	5365-00-084-0767	19207	10917886
397	17	6220-00-431-3771	81349	M62069 UNIDT1
397	18	6220-01-011-9728	19207	11662918
397	19	5365-00-625-3079	19207	11662919
397	20	5330-00-579-9206	19207	11662946
397	21	6240-00-419-3185	96906	MS25231-1873
397	22	4730-00-803-8388	19207	11630499-2
397	23	5945-00-789-3706	19207	11613631
397	24	5310-00-209-0786	96906	MS35335-33
397	25	5305-00-071-2505	96906	MS90728-7
397	26	5305-00-989-7435	96906	MS35207-264
397	27	5310-00-809-8546	96906	MS27183-8
397	28	5340-00-194-4264	88044	AN735D24
397	29	5310-00-877-5797	96906	MS21044N3
397	30		19207	11661178
397	31	5940-00-230-0515	96906	MS25036-154
397	32	5310-00-550-1130	96906	MS35333-40
397	33	5310-00-889-2528	96906	MS45904-68
398	1	5305-00-152-6326	96906	MS18154-67
398	2	5310-00-061-1258	96906	MS45904-76
398	3	5330-00-480-5653	19207	11661175
398	4	5365-00-480-1226	19207	11661177
398	5	6220-01-093-4439	19728	EO19522
398	6	9905-00-205-2795	96906	MS35387-1
398	7	9905-00-205-2795	96906	MS35387-1
398	8	5310-00-550-1130	96906	MS35333-40
398	9	5305-00-988-1724	96906	MS35206-280
398	10	5340-00432-7243	19207	11661176
398	11	5305-00-115-9526	96906	MS18154-58
398	12	5365-00-084-0767	19207	10917886
398	13	5975-00-984-6582	96906	MS3367-1-0
398	14	5310-00-833-8567	19207	8338567
398	15	5935-00-572-9180	19207	8338566
399	1	2590-00-169-5716	19207	11661520
399	2	5940-00-399-6676	19207	8338564
399	3	5970-00-833-8562	19207	8338562
399	4	5935-00-833-8561	19207	8338561

SECTION IV

TM 9-2350-261-24P
CROSS REFERENCE INDEXES
FIGURE AND ITEM NUMBER INDEX

FIGURE	ITEM	STOCK NUMBER	CAGE	PART NUMBER
399	5	5935-01-077-2622	96906	MS3456W18-8S
399	6	5935-00-772-3307	19204	7723307
399	7	5935-00-772-2344	80063	1667376Z
399	8	5975-00-697-7769	19207	7527645
399	9	5935-00-605-9322	19207	1755683
399	10	5940-00-230-0515	96906	MS25036-154
399	11	5325-00-081-1422	96906	MS35489-89
399	12		81349	M13486-1-5
399	13	5935-00-572-9180	19207	8338566
399	14	5310-00-833-8567	19207	8338567
399	15	5999-00-057-2929	96906	MS27148-2
400	1		19207	11661170
400	2	5999-00-057-2929	96906	MS27148-2
400	3	5310-00-833-8567	19207	8338567
400	4	5935-00-572-9180	19207	8338566
400	5	5935-00-833-8561	19207	8338561
400	6	5970-00-833-8562	19207	8338562
400	7	5940-00-399-6676	19207	8338564
401	1		19207	11661171
401	1		19207	11661173
401	2	5940-00-399-6676	19207	8338564
401	3	5970-00-833-8562	19207	8338562
401	4	5935-00-833-8561	19207	8338561
401	5	5999-00-057-2929	96906	MS27148-2
401	6	5310-00-833-8567	19207	8338567
401	7	5935-00-572-9180	19207	8338566
402	1	5995-00-409-4025	19207	11661167
402	2	5935-00-846-3884	96906	MS75021-2
402	3	5365-00-090-5426	19207	7722333
402	4	5310-00-393-6685	19207	7723309
402	5		81349	M13486-1-5
402	6	5999-00-057-2929	96906	MS27148-2
402	7	5940-00-230-0515	96906	MS25036-154
403	2	5305-00-457-9318	19207	8712360
403	3	5310-00-804-7224	95937	238-5012
403	4	6220-00-145-1342	19207	11598925
403	5	5330-00-179-0420	19207	11598926
403	6	6240-00-044-6914	96906	MS35478-1683
403	7	6220-00-433-5966	19207	8741650
404	1	6220-00-179-4324	19207	11639535
404	2	5330-00-462-0907	19207	11639519-2
404	3	6240-00-019-3093	96906	MS15570-623
404	4	6240-00-044-6914	96906	MS35478-1683
404	5	6240-00-019-0877	96906	MS15570-1251
404	6		19207	11639520
405	1	2590-01-235-0374	19207	12313964-2
405	2		19207	12313767
405	3	5305-00-782-9489	80204	B1821BH038C200N
405	4	5310-00-851-2682	96906	MS35691-17
405	5	5305-00-846-5703	80204	B1821BH038C300N
405	6	5310-00-080-6004	96906	MS27183-14
405	7	5310-00-087-4652	96906	MS51922-17
405	8	3040-01-248-8921	19207	12313768
405	9	4730-01-259-4429	79326	200M3GD6
405	10	4730-01-258-3841	79326	12350335-2
405	11	4730-01-249-0420	79326	205M4GD8
405	12	4730-01-249-0421	79326	200M4GD8
405	13	5305-00-915-8087	96906	MS18154-113
405	14	5310-00-809-5998	96906	MS27183-18
405	15	2510-01-235-0375	19207	12313964-1
405	16		19207	12313758
405	17	5305-01-269-7393	19207	12313955
405	18	5310-00-851-2682	96906	MS35691-17

SECTION IV

TM 9-2350-261-24P
CROSS REFERENCE INDEXES
FIGURE AND ITEM NUMBER INDEX

FIGURE	ITEM	STOCK NUMBER	CAGE	PART NUMBER
405	19	5305-00-846-5703	80204	B1821BH038C300N
405	20	5310-00-080-6004	96906	MS27183-14
405	21	5310-00-087-4652	96906	MS51922-17
405	22	3040-01-248-8921	19207	12313768
405	23	5310-00-088-0551	96906	MS21044N04
405	24	5330-00-772-6600	19207	7726600
405	25	5340-01-249-3687	19207	12350319
405	26	5310-00-269-6717	96906	MS51860-56
405	27	5310-00-550-3714	96906	MS35333-47
405	28	5310-00-080-6004	96906	MS27183-14
405	29	5305-00-543-2419	80204	B1821BH038C113N
405	30	6150-01-235-0418	19207	12350312
405	31	5935-00-626-3120	96906	MS3456W20-27S
405	32		81349	M13486-1-3
405	33	5935-00-725-4583	96906	MS3108R20-27P
405	34	4730-00-274-4601	96906	MS51507A8
405	35	5305-00-958-5457	96906	MS35190-226
405	36	2520-00-446-7518	19207	8743086
406	1	5310-00-576-5752	96906	MS35333-39
406	2	5305-00-050-9229	96906	MS51957-63
406	3	5310-00-080-6004	96906	MS27183-14
406	4	5310-00-953-8628	96906	MS45904-77
406	5	5305-00-269-3217	96906	MS90725-67
406	6	2540-01-235-0377	19207	12313908
406	7	5340-00-584-6556	96906	MS21919WDG10
406	8	5340-00-291-5347	96906	MS21919WDG8
406	9	4720-01-262-0992	96906	MS52104C4-1100
406	10	4730-01-258-3841	79326	205M3GD4
406	11	4730-01-259-4429	79326	200M3GD6
406	12	5340-01-264-0198	19207	12354802
406	13	4730-01-260-0225	79326	205M3GD6
406	14	4730-00-172-1833	13174	KF02-02PS
406	15	4730-01-259-4429	79326	200M3GD6
406	16	5330-00-263-8030	96906	MS29512-06
406	17	5340-01-259-4422	19207	12350366
406	18	4730-00-196-2054	96906	MS51953-1B
406	19	4820-01-251-4286	19207	12350332
406	20	4730-00-080-9847	96906	MS24522-1
406	21	4730-01-259-4435	19207	12350337-4
406	22	4720-01-259-4427	19207	12354800
406	23	4730-00-908-3195	96906	MS35842-10
406	24	4720-01-262-8428	96906	MS52104C6-1240
406	25	4720-01-262-0990	96906	MS52104C4-1210
406	26	2805-01-235-0376	19207	12313907
406	27	4720-01-262-0991	96906	MS52104C6-1080
407	1	6150-01-235-0463	19207	12350303
407	2	5935-01-242-5598	96906	MS3456W20-23S
407	3		19207	58349R
407	4	5940-00-114-1314	96906	MS20659-129
407	5	5325-00-291-9366	96906	MS35489-11
407	6	6150-01-235-0421	19207	12350304
407	7		81349	M13486-1-3
407	8	5935-00-564-5362	96906	MS3456W14S5S
407	9	5935-01-092-1612	96906	MS3456W14S-5P
407	10	5310-00-080-6004	96906	MS27183-14
407	11	5310-00-987-1294	19200	10910174-16
407	12	5310-00-637-9541	96906	MS35338-46
407	13	5305-00-719-5238	96906	MS90727-115
407	14	6150-01-235-0420	19207	12350311-1
407	15		81349	M13486/1-4
407	16	5935-01-038-2615	96906	MS3450W20-27S
407	17	5935-00-506-6540	96906	MS3456W20-27P
407	18	6150-01-235-0419	19207	12350311-2

SECTION IV

TM 9-2350-261-24P
CROSS REFERENCE INDEXES
FIGURE AND ITEM NUMBER INDEX

FIGURE	ITEM	STOCK NUMBER	CAGE	PART NUMBER
407	19	5935-01-038-2615	96906	MS3450W20-27S
407	20		19207	58349R
407	21	5936-00-506-6540	96906	MS3456W20-27P
407	22	5305-00-782-9489	80204	B1821BH038C200N
407	23	5310-00-435-0674	19207	10910174-28
407	24	5340-00-930-1618	83324	CR210SB12L
407	25	5305-00-071-2069	80204	B1821BH050C150N
407	26	5310-00-087-4652	96906	MS51922-17
407	27	5310-00-877-5797	96906	MS21044N3
407	28	5310-00-809-8546	96906	MS27183-8
407	29	5340-01-417-9837	19207	12313847-1
407	30	5340-00-764-2334	96906	MS51939-1
407	31	5305-00-989-7435	96906	MS35207-264
407	32	5325-00-850-7063	96906	MS27977-38N
407	33	5305-00-942-2196	96906	MS18154-60
407	34	5305-00-115-9526	80204	B1821BH038C075D
407	35	5340-01-250-4663	19207	12313848
407	36	5305-00-984-6210	96906	MS35206-263
407	37	5310-00-576-5752	96906	MS35333-39
407	38	5340-00-664-8165	96906	MS21919WDG22
407	39	5340-00-286-9421	96906	MS21919WDG13
407	40	5340-00-286-9427	96906	MS21919WDG12
408	1	6150-01-235-0422	19207	12350302
408	2	5935-01-244-6609	96906	MS3456W18-5P
408	3		81349	M13486-1-3
408	4		81349	M13486-1-7
408	5	5935-01-196-6906	96906	MS3456W18-5S
408	6	5340-00-664-8165	96906	MS21919WDG22
408	7	5340-00-291-5347	96906	MS21919WDG8
408	8	4730-01-249-0420	79326	205M4GD8
408	9	4720-01-249-2032	96906	MS52104C8-0640
408	10	5340-00-286-9421	96906	MS21919WDG13
408	11	5310-00-576-5752	96906	MS35333-39
408	12	5305-00-984-6210	96906	MS35206-263
408	13	4720-01-342-2437	96906	MS52104C8-0520
408	14	4730-00-908-3195	96906	MS35642-10
408	15	4730-00-314-8366	96906	MS51531B4
408	16	4710-01-249-0462	19207	12313304
408	17	4730-01-043-6300	96906	MS51533B4
408	18	4730-00-647-3207	96906	MS51504A4
408	19	4720-01-249-2031	96906	MS52104C8-0420
408	20	5305-00-725-2317	80204	B1821BH038C150N
408	21	5310-00-080-6004	96906	MS27183-14
408	22	5310-00-637-9541	96906	MS35338-46
408	23	4720-01-249-2030	96906	MS52104C8-0280
408	24	4730-01-249-0421	79326	200M4GD8
408	25	4720-01-342-2436	96906	MS52104C8-0740
408	26		19207	12313814-1
409	1	5340-00-965-7833	19204	8690532
409	2	7240-00-222-3088	80372	42-D-1280
409	3	5975-00-074-2072	06383	SST2SC
409	4		19207	12349633-2
409	5	5340-00-182-9631	19207	8690536
409	6	5340-00-854-6737	18876	8690493
409	7		19207	11655980
410	1		19207	5703831
410	2		19207	12350354-3
410	3		19207	12350354-1
410	4	5310-00-080-6004	96906	MS27183-14
410	5	5305-00-068-0511	80204	B1821BH038C125N
410	6	5310-00-953-8628	96906	MS45904-77
410	7	5305-00-115-9526	96906	MS90725-58
410	8		19207	12350354-2

SECTION IV

TM 9-2350-261-24P
CROSS REFERENCE INDEXES
FIGURE AND ITEM NUMBER INDEX

FIGURE	ITEM	STOCK NUMBER	CAGE	PART NUMBER
410	9	5340-00-204-9870	19207	10918067
410	10	5310-00-087-4652	96906	MS51922-17
410	11		19207	12350353
410	12		19207	12350356
410	13		19207	12350355
410	14	5305-00-721-5492	80204	B1821BH038C063N
410	15	5310-00-595-7237	96906	MS35333-42
410	16	5340-00-204-9899	19207	10917870
410	17	2590-00-204-9885	19207	10917730
410	18	2590-00-204-2363	19207	10918156
411	1	5340-01-085-8268	19207	12000202
411	2	5340-01-159-9524	94222	62-10-301-10
411	3	5310-00-054-4892	96906	MS35650-3312
411	4	5310-00-178-8631	96906	MS35333-75
411	5	5310-00-685-6967	96906	MS25082-11
411	6	5310-00-184-9161	96906	MS35333-80
411	7	5330-01-155-7449	19207	12000199
411	8		19207	12000201
411	9	2510-01-085-8135	19207	12000054
411	10	2540-01-086-1453	19207	12268735
411	11	5305-00-071-2067	96906	MS90728-111
411	12	5310-00-809-5998	96906	MS27183-18
411	13	5305-00-638-8920	96906	MS90728-67
411	14	5310-00-080-6004	96906	MS27183-14
411	15	5340-01-022-1753	19204	12000055
412	1	5895-01-370-1053	19207	12383948
412	2	5310-00-067-6357	96906	MS45904-69
412	3	5305-00-068-7837	80204	B1821BH025C063N
412	4		96906	MS90728=8
412	5	5310-00-809-4058	96906	MS27183-10
412	6	6110-01-378-1178	19207	12383883-2
412	7	2590-01-370-6389	19207	12384066
412	8	5310-00-088-1251	96906	MS51922-1
412	9	5305-00-958-5245	96906	MS35190-288
412	10	5975-01-K50-0267	19207	12383945
412	11	5305-00-984-6194	96906	MS35206-246
412	12	5310-00-576-5752	96906	MS35333-39
412	13	5340-01-370-9991	OLRN7	EIFH866C01-EZT
413	1	5975-01-K50-0269	19207	12383946
413	2	5310-00-811-3494	96906	MS21044N08
413	3	5310-00-765-3197	96906	MS27183-41
413	4	5340-01-372-0865	06666	CLB-203-16
413	5	5305-00-984-6196	96906	MS35206-248
413	6	5310-01-124-0524	88044	AN960JD616L
413	7	5310-01-129-0607	88044	AN960JD616
413	8		19207	12383947
413	9	5340-01-369-6921	94222	N-25338-J
413	10	5305-00-984-6193	96906	MS35206-245
413	11	5305-00-958-5477	96906	MS35190-254
413	12	5340-01-335-6698	96906	M85731/1-16
413	13	5340-01-250-8237	81349	M85731/1-10
413	14	5315-01-287-3003	96906	MS20392-13C21
413	15	5315-00-839-2325	96906	MS24665-132
414	1	5305-00-889-2999	96906	MS35206-217
414	2		19207	12383842
414	3	5935-01-301-9528	81349	M39012/128-0001
414	4		19207	12383890-1
414	4		19207	12383890-2
414	5	5940-00-926-8162	81349	PB08NA02
414	6	5940-00-937-5237	81349	PB08NA01
414	7	5310-00-559-0070	96906	MS35333-38
414	8	5305-00-984-6194	96906	MS35206-246
414	9		81349	M17/155-00001

SECTION IV

TM 9-2350-261-24P
CROSS REFERENCE INDEXES
FIGURE AND ITEM NUMBER INDEX

FIGURE	ITEM	STOCK NUMBER	CAGE	PART NUMBER
414	10	5935-00-170-9768	96906	MS27508E16B26P
414	11		81349	M81044/9-20-9
414	12	5310-00-088-0551	96906	MS21044N04
415	1	5305-00-889-2999	96906	MS35206-217
415	2	5935-01-033-9639	81349	M55339/04-00030
415	3		19207	12383950
415	4		90484	M17/164-00001
415	5	5305-00-984-4988	96906	MS35206-228
415	6	5310-00-579-0079	96906	MS35333-37
415	7		81349	M641/3-1
415	8		19207	12382144
415	9	5340-01-369-6237	19207	12383951
415	10	5310-00-576-5752	96906	MS35333-39
415	11	5305-00-984-6211	96906	MS35206-264
415	12	5320-00-582-3521	96906	MS20600B4W3
415	13	5935-00-113-0352	81349	M39012/25-0011
415	14	5935-00-599-7902	81349	M39012/03-0012
415	15	5935-00-425-2107	96906	MS27508E16B35S
415	16	5310-00-088-0551	96906	MS21044N04
415	17		81349	M81044/9-22-9
415	18	5935-00-233-6783	96906	MS27508E16B26S
415	2A	5935-01-043-0637	81349	M39012/05-0101
416	1		19207	10408455
416	2	5305-00-984-6194	96906	MS35206-246
416	3	5310-00-013-1052	96906	MS35338-38
416	4		19207	12408454
416	5	5310-00-550-1130	96906	MS35333-40
416	6	5305-00-068-0508	80204	B1821BH025C075N
416	7	5340-01-368-6145	19207	12383852
416	8	6110-01-371-9937	24429	9J28-60-371-FG-3
416	9	5310-00-576-5752	96906	MS35333-39
416	10	5305-00-984-6191	96906	MS35206-243
416	11	5340-01-368-5125	19207	12383969
416	12	5310-00-877-5797	96906	MS21044N3
416	13		18876	8485021
416	14	5305-00-984-7363	96906	MS35191-272
416	15	5340-01-366-5173	19207	12383970
416	16	5305-00-964-6211	96906	MS35206-264
416	17	5305-00-984-6195	96906	MS35206-247
416	19		19207	12408453
416	21	5305-00-889-3001	96906	MS35206-231
416	22	5310-00-081-8087	96906	MS21044N06
416	23		96906	MS90728-8
416	24	5310-00-809-4058	96906	MS27183-10
416	25		19207	12382525
416	26	5935-00-567-0128	19207	11682338
416	27		81349	M13486/15-2
416	28	5940-00-115-5002	96906	MS20659-153
416	29	5940-00-115-5004	96906	MS20659-120
416	14A	5310-00-067-6357	96906	MS45904-69
417	1		81349	M81044/9-18-9
417	2		81349	M81044/9-8-9
417	3	5310-00-877-5797	96906	MS21044N3
417	4	5310-00-809-8546	96906	MS27183-8
417	5	5305-00-995-3444	96906	MS35207-266
417	6	6110-01-372-1314	56365	8910-DPA92V-02
417	7		81349	M81044/9-6-9
417	8	5305-00-989-7434	96906	MS35207-263
417	9	6110-01-372-6986	27191	CE55GN3A
417	1A	5310-00-579-0079	96906	MS35333-37
417	10		81349	ME1044/9-10-9
417	11		19207	12293251-4
417	12	5940-00-115-2686	96908	MS20659-136

SECTION IV

TM 9-2350-261-24P
CROSS REFERENCE INDEXES
FIGURE AND ITEM NUMBER INDEX

FIGURE	ITEM	STOCK NUMBER	CAGE	PART NUMBER
417	13		96906	MS20639-133
417	14		81349	M81044/9-2-9
417	15	5945-00-500-7195	96906	MS24185-D1
417	16	5940-00-283-5280	96906	MS25036-106
417	17		81349	M81044/9-14-9
417	18	5975-00-899-4606	96906	MS3367-2-0
417	19	5975-00-903-2284	96906	MS3367-4-0
417	20	5940-00-813-0698	96906	MS25036-101
417	21	5940-00-143-4780	96906	MS25036-108
417	22	5940-00-114-1310	96906	MS25036-119
417	23	5940-00-113-9835	96906	MS25036-136
417	24	5940-00-143-4771	96906	MS25036-103
417	25	5940-00-143-5284	96906	MS25036-115
417	26		81349	M81044/9-16-9
417	27	5940-00-115-0773	96906	MS20659-146
417	28	5940-00-113-8184	96906	MS25036-150
417	29	5940-00-143-4794	96906	MS25036-112
417	30	5940-00-143-4774	96906	MS25036-153
417	14A	5305-00-993-1848	96906	MS35207-265
418	1	5305-00-993-1851	96906	MS35207-267
418	2	5310-00-809-8546	96906	MS27183-8
418	3	5940-01-K50-0284	26794	EN62
418	4	5310-00-877-5797	96906	MS21044N3
418	5		19207	12293251-4
418	6	5940-00-115-5004	96906	MS20659-120
418	7	5935-01-044-8382	19207	11682345
418	8	5305-00-989-7435	96906	MS35207-264
418	9	5940-00-115-0776	96906	MS20659-114
418	10		81349	M81044/9-2-9
418	11	5925-01-370-0955	74545	GF5350-I
418	12	5310-00-579-0079	96906	MS35333-37
418	13	5305-00-884-3000	96906	MS35206-230
418	14	5310-00-081-8087	96906	MS21044N06
418	15	5310-00-088-0551	96906	MS21044N04
418	16	5935-00-894-0141	96906	MS3102R18-11PX
418	17	5305-00-889-2999	96906	MS35206-217
418	18		81349	M81044/9-14-9
418	19	5935-01-263-5086	96906	MS3452W12-5P
418	20	5935-00-755-3688	96906	MS3102R14S7S
418	21		81349	M81044/9-18-9
418	22		81349	M81044/9-16-9
418	23	5935-01-260-9648	96906	MS3452W14S-4P
418	24	5975-00-899-4606	96906	MS3367-2-0
418	6A	5310-00-595-7237	96906	MS35333-42
418	6B	5305-00-269-3230	60204	B1821BH038F044N
419	1	5935-01-225-1986	96906	MS3452W20-23S
419	2		81349	M81044/9-8-9
419	3	5305-00-889-2999	96906	MS35206-217
419	4	5310-00-088-0551	98906	MS21044N04
419	5	5935-01-071-0331	96906	MS3452W18-11S
419	6		81349	M81044/9-14-9
419	7	5935-01-232-5284	96906	MS3452W24-22S
419	8	5305-00-889-3001	96906	MS35206-231
419	9	5310-00-081-8087	96906	MS21044N06
419	10	5935-01-239-3850	96906	MS3452W28-6P
419	11		81349	M81044/9-6-9
419	12	5935-01-238-8108	96906	MS3452W24-9S
419	13	5945-01-275-2965	96906	MS27401-32X
419	14	5305-00-984-4988	96906	MS35206-228
419	15		81349	M81044/9-18-9
419	16		81349	M8104419-16-9
419	17		81349	M81044/9-2-9
419	18	5940-00-115-0775	96906	MS20659-147

SECTION IV

TM 9-2350-261-24P
CROSS REFERENCE INDEXES
FIGURE AND ITEM NUMBER INDEX

FIGURE	ITEM	STOCK NUMBER	CAGE	PART NUMBER
419	19	6150-01-378-3475	19207	12383914
419	20	5999-00-338-9875	27264	02-06-2103
419	21	5935-00-477-6286	27264	03-06-2122
419	22		81349	M13486-1-2
419	23	5940-00-143-4775	96906	MS25036-156
419	24		81349	M81044/9-12-9
419	25	5940-00-115-0763	96906	MS20659-140
419	26	5935-00-808-7458	96906	MS3102R16-10S
419	27	5975-00-899-4606	96906	MS3367-2-0
419	28	5975-00-903-2284	96906	MS3367-4-0
419	29		96906	MS27401-35X
419	30	5340-01-370-7390	53337	TB1
419	31	5935-01-140-8059	77342	2.70E+123
419	32	5940-00-813-0698	96906	MS25036-101
419	33	5945-01-370-0898	51107	VBA-1171
419	18A	5310-00-167-0721	96906	MS35333-41
419	18B	5310-00-829-9981	96906	MS35649-2312
419	22A	5305-00-984-6191	96906	MS35206-243
419	32A	5940-00-283-5280	96906	MS25036-106
420	1		19207	12408451
420	2		74193	AM1-D3-A-0060-02
420	3	5925-00-937-4574	81349	M13516/3BI-200
420	4	6150-01-373-5616	4J497	84-4141-00
420	5	5310-00-081-8087	96906	MS21044N06
420	6	5925-00-487-5890	81349	M55629/3-094
420	7	5930-00-655-4248	96906	MS24524-21
420	8		19207	12383818-3
420	9	5925-01-097-6892	81349	M55629/1-240
420	10	5310-00-088-0551	96906	MS21044N04
420	11	6625-00-643-1800	81349	MR26W050DCVVR
420	12	5305-00-984-4978	96906	MS35206-221
420	13	6210-00-159-2299	81349	LC14CN3
420	14	6240-01-303-1003	81349	M15098/10-001R
420	15	6210-00-836-2564	81349	LH76/3
420	16	6625-00-542-1558	81349	MR26W150ACVVR
420	17	5305-00-984-4988	96906	MS35206-228
420	18	5310-00-579-0079	96906	MS35333-37
420	19	5305-00-889-3000	96906	MS35206-230
420	2A	5310-00-869-1016	96906	MS35650-3255
420	2B		19207	12408394
420	2C	5310-00-934-9766	96906	MS35650-305
420	20	5310-00-576-5752	96906	MS35333-39
420	21	5305-00-989-7435	96906	MS35207-264
420	22	5925-00-161-9167	81349	M55629/1-094
420	23	6150-01-373-8624	19207	12383818-1
420	24	5930-00-683-1628	96906	MS24523-22
420	25	592500-837-8964	96906	MS24504-A-10
420	21A	5925-01-208-7217	81349	M55629/1-243
421	1	6150-01-378-2319	19207	12384081
421	2	6110-01-382-7730	19207	12383973
421	3	5995-01-382-8392	19207	12383871-1
421	4	6150-01-382-2330	19207	12384086-2
421	5	5995-01-382-8320	19207	12383871-2
421	6	5995-01-382-8441	19207	12383871-6
421	7	5995-01-382-8345	19207	12383871-5
421	8	6110-01-383-3744	19207	12383982
421	9	5310-01-147-5859	19200	10910174-40
421	10	5305-00-071-2068	80204	B1821BH050C138N
421	11	5995-01-383-0401	19207	12383913
421	12	5999-00-057-2929	96906	MS27148-2
421	13	5310-00-833-8567	19207	8338567
421	14	5935-00-572-9180	19207	8338566
421	15		81349	M13486-1-5

SECTION IV

TM 9-2350-261-24P
CROSS REFERENCE INDEXES
FIGURE AND ITEM NUMBER INDEX

FIGURE	ITEM	STOCK NUMBER	CAGE	PART NUMBER
421	16	5935-01-147-0148	96906	MS3456W12-5S
421	17	5995-01-383-0407	19207	12383979
421	18	5935-01-062-0532	98906	MS27484T16F8S
421	19	5935-01-183-6492	81349	M85049/49-2-16W
421	20		81349	M81044/9-16-9
421	21	5935-00-812-9240	18876	9171572
421	22	5995-01-373-1136	19207	12383978
421	23	5935-01-063-9127	96906	MS27484T16F6S
421	24	5935-01-167-4776	96906	M85049-2-16N
421	25		81349	M81044/9-14-9
421	26	5935-01-259-4813	96906	MS3456W20-23P
421	27	5995-01-382-9525	19207	12383899
421	28	5935-01-261-9313	96906	MS3456W28-6P
421	29		81349	M81044/9-6-9
421	30	5935-01-254-5044	96906	MS3456W28-6S
421	31	6150-01-382-9468	19207	12384082-2
421	32	5935-01-040-0463	96906	MS3456W24-22S
421	33		81349	M81044/9-8-9
421	34	5935-01-005-9258	96906	MS3106F24-22P
421	35	5995-01-382-9537	19207	12384084-1
421	36	5935-01-035-5139	96906	MS3456W18-11S
421	37		81349	M81044/9-12-9
421	38	5936-01-127-2089	98906	MS3456W18-11P
421	39	6110-01-K50-0304	19207	12383862
421	40	5995-01-K50-0321	19207	12384083
421	41	5935-01-260-5075	96906	MS3456W24-9S
421	42		81349	M81044/9-4-9
421	43	5935-00-482-5002	96906	MS3106F24-9P
421	44		19207	12408389-1
421	45	5935-01-062-1988	96906	MS3476L14-4P
421	46	5935-01-334-6754	96906	M85049/52S-14W
421	47		81349	M81044/9-16-9
421	48	5935-00-221-8113	96906	MS3456W14S-1S
421	20A	5940-00-283-5280	96906	MS25036-106
421	48A	5935-00-833-8561	19207	8338561
421	48B	615-00-138-5801	19207	12383880-2
421	48C	5935-00-214-0904	19207	7982907
421	48D	5935-00-900-6281	96906	MS27147-1
422	1	5340-00-984-8541	96906	MS21333-106
422	2	5305-00-988-1723	96906	MS35206-279
422	3	5340-00-119-4705	96906	MS9352-05
422	4	5340-00-119-1756	96906	MS9352-09
422	5	5340-00-119-4708	96906	MS9352-12
422	6	5340-00-119-1757	96906	MS9352-15
422	7	5340-00-005-0539	96906	MS9352-25
422	8	5305-00-988-1722	96906	MS35206-278
422	9		96906	MS35291-061
422	10	2590-00-783-7483	19207	10917952
422	11	2510-00-005-7695	19207	10917950
422	12	5310-00-067-6357	96906	MS45904-69
422	13	5305-00-068-0508	80204	B1821BH025C075N
422	14	5310-00-935-9021	98906	MS51943-35
422	15	5310-00-080-6004	96906	MS27183-14
422	16	5305-00-068-0510	80204	B1821BH038C100N
422	17	5975-00-984-6582	96906	MS3367-1-0
422	18	5975-00-985-6630	96906	MS3367-3-0
422	19	5340-01-021-9614	98906	MS9352-27
422	20	5340-00-005-0541	96906	MS9352-31
423	1	5305-00-989-7435	96906	MS35207-264
423	2	4930-00-780-9105	94222	37-10-101-10
423	3	5310-00-877-5797	96906	MS21044N3
423	4	5340-01-369-6747	19207	12383805
423	5	6150-01-382-9413	19207	12382097

SECTION IV

TM 9-2350-261-24P
CROSS REFERENCE INDEXES
 FIGURE AND ITEM NUMBER INDEX

FIGURE	ITEM	STOCK NUMBER	CAGE	PART NUMBER
423	6	5940-00-113-9825	96906	MS20659-141
423	7		19207	12293251-2
423	8	5935-01-332-3276	96906	MS90556C32405P
423	9	5935-00-114-5781	96906	MS90564-3C
423	10	5940-00-115-4995	96906	MS20659-112
423	11		19207	12293251-1
423	12	5940-00-115-4992	96906	MS20659-110
423	13	6150-01-382-9555	19207	12382099
423	14	5940-00-557-4341	96906	MS25036-123
423	15		19207	12293251-2
423	16		96906	MS90555C32405S
423	17	5935-00-114-8061	96906	MS90563-3C
423	18	5940-00-114-1314	96906	MS20659-129
423	19		19207	12293251-1
423	20	5940-00-115-2676	96906	MS20659-143
423	21		19207	12383798
423	22	5310-00-167-0721	96906	MS35333-41
423	23	5305-00-071-2505	80204	B1821BH025C088N
423	24	5305-00-995-3444	96906	MS35207-266
423	25	5305-00-993-1851	96906	MS35207-267
423	26	5310-01-088-2490	96906	MS35425-74
423	27	5310-00-080-6004	96906	MS27183-14
423	28	5310-00-851-2682	96906	MS35691-17
423	29	5310-00-595-7237	96906	MS35333-42
423	30	5305-00-725-2317	80204	B1821BH038C150N
423	31	5310-00-935-9021	96906	MS51943-35
423	32		19207	12383981
423	33	5330-01-372-4755	19207	12383981-10
423	34	5305-00-782-9489	80204	B1821BH038C200N
424	1	5975-01-376-2278	19207	12383807
424	2	5310-00-121-7753	96906	MS27130-S15
424	3	5310-00-902-6676	96906	MS21083N3
424	4		98003	SCC76220
424	5	5310-00-809-8546	96906	MS27183-8
424	6	5305-00-995-3444	96906	MS35207-266
424	7	5305-00-889-2999	96906	MS35206-217
424	8		81349	M17/155-00001
424	9	5935-01-301-9528	81349	M39012/128-0001
424	10		81349	M81044/9-20-9
424	11	5935-00-233-6783	96906	MS27508E16B26S
424	12		81349	M81044/9-14-9
424	13	5940-00-283-5280	96906	MS25036-106
424	14	5310-00-088-0551	96906	MS21044N04
424	15	5935-00-615-3911	14933	85031-1
424	16	5330-00-641-4336	96906	MS52000-8
424	17		19207	12383887
424	18	5935-01-176-1708	96906	MS25043-22DA
424	19	5935-01-265-3083	96906	MS27511B16CL
424	20	5985-01-370-5431	00779	1-221629-6
424	21	5935-00-221-8620	96906	MS25043-20DA
424	22	5305-00-984-6194	96906	MS35206-246
424	23	5310-00-576-5752	96906	MS35333-39
424	24	5940-00-937-5237	81349	PB08NA01
424	25		19207	12293251-1
424	26	5935-00-170-9768	96906	MS27508E16B26P
424	27	5330-00-946-8344	96906	MS52000-5
424	28	5935-01-150-8751	96906	MS3452W20-14P
424	29	5330-00-968-1753	96906	MS52000-7
424	30	5935-01-225-1986	96906	MS3452W20-23S
424	31	5940-00-926-8162	81349	PB08NA02
425	1	6150-01-376-5795	19207	12383900
425	2	5940-00-113-0954	96906	MS20659-165
425	3		81349	M81044/9-12-9

SECTION IV

TM 9-2350-261-24P
CROSS REFERENCE INDEXES
FIGURE AND ITEM NUMBER INDEX

FIGURE	ITEM	STOCK NUMBER	CAGE	PART NUMBER
425	4	5935-01-159-3076	96906	MS3456W18-11SX
425	5		19207	12382524
425	6	5935-00-567-0128	19207	11682338
425	7	5940-00-115-5004	96906	MS20659-120
425	8		81349	M13486/15-2
425	9	5940-00-115-5002	96906	MS20659-153
425	10	6130-01-379-7042	19207	12383902-1
425	10	6130-01-386-4798	19207	12383902-2
425	11	5940-00-115-5000	96906	MS20659-117
425	12	5940-00-113-0954	96906	MS20659-165
425	13	5305-00-068-0508	80204	B1821BH025C075N
425	14	5310-00-809-4058	96906	MS27183-10
425	15	5310-00-576-5752	96906	MS35333-39
425	16	5305-00-984-6211	96906	MS35206-264
425	17	5340-01-369-6748	19207	12383975
425	18	5310-00-081-8087	96906	MS21044N06
425	19	5310-00-877-5797	96906	MS21044N3
425	20	2920-01-371-1392	26794	GG1
425	21	5305-00-993-1848	96906	MS35207-265
425	22	5305-00-958-5469	96906	MS35190-305
425	23		19207	12383974
425	24	5340-00-988-8300	81860	633A60
425	25	5340-01-369-6901	19207	12383976
425	26	5305-00-732-0512	80204	B1821BH050C075N
425	27	5310-00-935-8984	96906	MS45904-84
425	28	5340-01-369-4833	19207	12383905
425	29	5310-00-067-6357	96906	MS45904-69
425	30		96906	MS90728=8
425	31	5305-00-984-4992	96906	MS35206-232
425	32	5940-00-983-6083	81349	38TB5F
425	33	5310-00-061-4650	96906	MS51943-31
425	34	5310-01-280-5795	96906	MS27183-56
425	35	5310-00-814-0673	96906	MS51943-33
426	1	5975-00-985-6630	96906	MS3367-3-0
426	2	5975-00-984-6582	96906	MS3367-1-0
426	3	5999-01-373-9832	19207	12383967
426	4	5310-00-809-5998	96906	MS27183-18
426	5	5305-00-071-2067	80204	B1821BH050C125N
426	6	5975-01-K50-0335	19207	12383955
426	7	5310-01-274-3255	96906	MS27183-52
426	8	5305-00-225-3842	80204	B1821BH025C113N
426	9	5340-01-368-5127	19207	12383827
426	10	5305-00-068-0509	80204	B1821BH025C125N
426	11	5340-01-368-6146	19207	12383964
426	12	5310-00-809-4058	96906	MS27183-10
426	13	5305-00-068-0508	80204	B1821BH025C075N
426	14	5340-00-809-1494	96906	MS21333-105
426	15	5305-00-988-1171	96906	MS35206-285
426	16	5305-00-889-3001	96906	MS35206-231
426	17	5310-00-081-8087	96906	MS21044N06
426	18	5310-00-088-1251	96906	MS51922-1
426	19	5995-01-382-9503	19207	12384084-2
426	20		19207	12408389-2
426	22	6145-01-372-5284	28480	8120-3449
426	23	5995-01-378-6172	19207	12383891-1
426	24	5995-01-378-0945	19207	12383891-2
426	25	5995-01-378-5751	19207	12383891-3
426	26	5995-01-383-0444	19207	12383891-4
426	27	5995-01-382-8328	19207	12383891-5
426	28	5995-01-382-8310	19207	12383891-6
427	1	5305-00-989-7434	96906	MS35207-263
427	2	5310-00-576-5752	96906	MS35333-39
427	3		19207	12383952

SECTION IV

TM 9-2360-261-24P
CROSS REFERENCE INDEXES
FIGURE AND ITEM NUMBER INDEX

FIGURE	ITEM	STOCKNUMBER	CAGE	PARTNUMBER
427	4	5340-01-369-7252	19207	12383956
427	5	5340-01-371-6072	19207	12383953
427	6	5340-01-369-6113	19207	12384068
427	7	5310-00-014-5850	96906	MS27183-42
427	8	5310-00-902-6676	96906	MS21083N3
427	9	5310-01-373-3276	19207	12384067
427	10	5305-00-984-7342	96906	MS35191-274
427	11	5340-01-369-3521	19207	12383954
427	12	5340-01-004-8238	01226	SL500P
427	13	5305-00-989-7435	96906	MS35207-264
428	1	5340-01-369-4857	19207	12383971
428	2	5305-00-984-6195	96906	MS35206-247
428	3	5340-01-193-2778	19220	5601U
428	4	5310-00-935-9021	96906	MS51943-35
428	5	5310-00-080-6004	96906	MS27183-14
428	6	5305-00-269-3216	96906	MS90728-66
428	7	4930-00-780-9105	94222	37-10-101-10
428	8	5305-00-984-7341	96906	MS35191-273
428	9		19207	12383972
428	10	5305-00-993-1848	96906	MS35207-265
428	11	5995-01-382-9414	19207	12383869-1
428	12	5995-01-382-9430	19207	12383869-2
428	13	5995-01-382-9527	19207	12383869-3
428	14	5995-01-382-9469	19207	12363869-4
428	16	5996-01-378-0754	19207	12363870-2
428	17	5995-01-378-0801	19207	12383870-1
428	18	6150-01-377-5490	19207	12383909
428	19	6150-01-376-3020	19207	12383908
428	20	5970-00-177-1548	00779	330620
428	21	5310-00-088-0551	96906	MS21044N04
428	22		19207	12383907
428	23	5985-01-370-5431	00779	1-221629-6
428	24	5305-00-889-2999	96906	MS35206-217
428	25	5935-00-113-0352	81349	M39012/25-0011
428	26	5310-00-576-5752	96906	MS35333-39
428	27	5940-00-937-5237	81349	PB08NA01
428	28	5940-00-926-8162	81349	PB08NA02
428	29	5975-00-899-4606	96906	MS3367-2-0
428	30	5935-01-080-6329	81349	M55074/3-01
428	31	6150-01-374-7768	19207	12383868
428	32	5310-00-811-3494	96906	MS21044N08
428	33	5310-00-902-6676	96906	MS21083N3
428	34	5310-00-559-0070	96906	MS35333-38
428	35	5305-00-984-6194	96906	MS35206-246
428	36	5935-00-578-2957	80058	UG202AU
428	37	5975-00-985-6630	96906	MS3367-3-0
428	38	5340-01-234-2740	06383	EMS-A
428	15A		19207	12382508-1
428	15B		19207	12382508-2
428	15C		19207	12382508-3
428	15D		19207	12382508-4
428	38A	5975-00-111-3208	96906	MS3367-5-9
428	38B	5310-00-877-5797	96906	MS21044N3
429	1	5975-01-034-5871	96906	MS3367-7-0
429	2	5325-00-926-1394	96906	MS21266-3N
429	3	5975-00-984-6582	96906	MS3367-1-0
429	4	5995-01-377-2499	19207	12384086-1
429	5	5975-00-985-6630	96906	MS3367-3-0
429	6	5310-00-088-1251	96906	MS51922-1
429	7	5310-00-809-4061	96906	MS27183-15
429	8	5325-00-276-6089	96906	MS35489-16
429	9	5305-00-068-0511	80204	B1821BH038C125N
429	10	5310-00-809-4058	96906	MS27183-10

TM 9-2350-261-24P
CROSS REFERENCE INDEXES
FIGURE AND ITEM NUMBER INDEX

FIGURE	ITEM	STOCK NUMBER	CAGE	PART NUMBER
429	11	5305-00-225-3842	80204	B1821BH025C113N
429	12	6110-01-378-1046	19207	12383883-1
429	13	5995-01-382-8379	19207	12383871-4
429	14	5995-01-382-8399	19207	12383871-3
429	15	5935-00-900-6281	96906	MS27147-1
429	16	5340-00-809-1492	96906	MS21333-100
429	17	5340-00-598-9801	96906	MS21919DG34
429	18	5305-00-988-1723	96906	MS35206-279
429	19	5310-00-550-1130	96906	MS35333-40
429	20	5910-00-050-2023	81349	CA32KFB104
429	21	5340-00-088-1254	96906	MS21333-104
429	22	5305-00-988-1725	96906	MS35206-281
429	23	6150-01-378-1965	19207	12383904
429	24		96906	MS3106E14-4S
429	25		81349	M13486-1-5
429	26	5935-00-833-8561	19207	8338561
429	27	5970-00-833-8562	19207	8338562
429	28	5940-00-399-6676	19207	8338564
429	29		19207	12383880-1
429	30	5940-00-399-6676	19207	8338564
429	31	5970-00-833-8562	19207	8338562
429	32	5935-00-833-8561	19207	8338561
429	33		81349	M13486-1-5
429	35	5305-00-984-6210	96906	MS35206-263
429	36	5310-00-576-5752	96906	MS35333-39
429	39	5340-00-119-1757	96906	MS9352-15
430	1	5340-00-764-7053	96906	MS21334-35
430	2	5305-00-984-6210	96906	MS35206-263
430	3	5975-00-984-6582	96906	MS3367-1-0
430	4	5975-00-985-6630	96906	MS3367-3-0
430	5	5975-01-034-5871	96906	MS3367-7-0
430	6	6110-01-379-7391	19207	12383977
430	7		19207	12383980
430	8	5940-00-170-9649	35311	SC3796
430	9	5310-00-576-5752	96906	MS35333-39
430	10	5305-00-984-6214	96906	MS35206-267
430	11	5940-00-113-9825	96906	MS20659-141
430	12	5340-01-369-5530	19207	12383806
430	13	5305-00-984-6194	96906	MS35206-246
430	14	5310-00-559-0070	96906	MS35333-38
430	15		19207	12293251-1
430	16	5935-01-238-7403	96906	MS3452W28-6S
430	17	5305-00-889-3000	96906	MS35206-230
430	18	5330-00-948-0704	96906	MS52000-10
430	19	5310-00-934-9758	96906	MS35649-202
430	20	5310-00-081-8087	96906	MS21044N06
430	21	5305-01-140-9118	80204	B1821BH038C088N
430	22	5310-00-728-9957	19200	10910174-22
430	23	6150-01-378-1307	19207	12383861
430	24	5935-00-626-3102	96906	MS3456W14S7P
430	25		81349	M81044/9-16-9
430	26	5935-01-012-3066	81348	WC596/14-2
430	27	5975-01-048-2922	96906	MS3367-6-0
431	1		19207	12382484
431	2	5305-00-068-0511	80204	B1821BH038C125N
431	3	5310-01-280-5796	96906	MS27183-57
431	4	5995-01-383-0794	19207	12383863
431	5	5305-00-984-6210	96906	MS35206-263
431	6	5310-00-080-9786	96906	MS45904-60
431	7	5340-00-809-1494	96906	MS21333-105
431	8		19207	12408396
431	9		19207	12408385-1
431	10	5935-00-615-3911	14933	85031-1

SECTION IV

TM 9-2350-261-24P
CROSS REFERENCE INDEXES
FIGURE AND ITEM NUMBER INDEX

FIGURE	ITEM	STOCKNUMBER	CAGE	PARTNUMBER
431	11	5310-00-088-0551	96906	MS21044N04
431	12	5940-00-283-5280	96906	MS25036-106
431	13	5935-01-077-3188	96906	MS3470L14-4S
431	14	5305-00-889-2998	96906	MS35206-216
431	15		81349	M81044/9-14-9
431	16	5935-00-824-5180	96906	MS3102R14S1P
431	17	5935-01-176-1708	96906	MS25043-22DA
431	18	5305-00-889-2999	96906	MS35206-217
431	19	5305-00-989-7435	96906	MS35207-264
431	20	5305-00-702-4523	96906	MS35307-306
431	21	5310-00-877-5797	96906	MS21044N3
431	22	5310-00-809-8546	96906	MS27183-8
431	23		19207	12408386
431	24	5310-00-209-0786	96906	MS35335-33
431	25	5310-00-997-1888	96906	MS35649-2252
432	1	5340-01-368-5131	19207	12383943
432	2	5310-00-902-6676	96906	MS21083N3
432	3	6110-01-366-8910	19207	12383854-1
432	4		19207	12383841-1
432	5	5940-00-283-5280	96906	MS25036-106
432	6	5935-00-615-3911	14933	85031-1
432	7	5310-00-088-0551	96906	MS21044N04
432	8	5305-00-889-2999	96906	MS35206-217
432	9	5935-01-176-1708	96906	MS25043-22DA
432	10	5305-00-889-2999	96906	MS35206-217
432	11	5935-01-079-3228	14933	L02797
432	12		81349	M81044/9-14-9
432	13	5305-00-989-7435	96906	MS35207-264
432	14	6110-01-386-6720	19207	12383859
432	15	5305-00-889-3000	96906	MS35206-230
432	16		19207	12383841-3
432	17	5935-01-225-1986	96906	MS3452W20-23S
432	18	5310-00-088-0551	96906	MS21044N04
432	19	5305-00-889-2999	96906	MS35206-217
432	20	5935-00-221-8620	96906	MS25043-20DA
432	21		96906	MS25043-24DA
432	22	5935-01-238-8108	96906	MS3452W24-9S
432	23	5310-00-081-8087	96906	MS21044N06
432	24	5935-00-725-0889	96906	MS3102R24-22P
432	25		81349	M81044/9-8-9
432	26		81349	M81044/9-4-9
432	27	5935-01-259-8483	96906	MS3452W24-9P
432	28	6145-01-372-5284	28480	8120-3449
432	29	5975-00-984-6582	96906	MS3367-1-0
432	30	5310-00-809-8546	96906	MS27183-8
432	31	5305-00-978-9357	96906	MS16997-47
433	1	2540-01-370-0250	19207	12384137
433	2	2540-01-370-1582	19207	12383958
433	3	5310-00-088-0551	96906	MS21044N04
433	4	5340-00-799-6306	18876	8537637
433	5	5310-00-950-1310	96906	MS27183-4
433	6	5305-00-983-6730	96906	MS35206-218
433	7	5340-00-680-4375	18876	8537638
433	8	5305-00-889-2999	96906	MS35206-217
433	9		19207	12382483
433	10	5340-00-799-6306	18876	8537637
433	11	5320-00-948-7333	96906	MS16535-120
433	12	5305-00-984-6211	96906	MS35206-264
433	13	5310-00-576-5752	96906	MS35333-39
433	14	5325-00-923-9512	96906	MS21266-4N
433	15		19207	12382482
433	16	5340-01-371-9427	19207	12383960
434	1	5310-00-877-5797	96906	MS21044N3

SECTION IV

TM 9-2350-261-24P
CROSS REFERENCE INDEXES
FIGURE AND ITEM NUMBER INDEX

FIGURE	ITEM	STOCK NUMBER	CAGE	PART NUMBER
434	2	5310-00-809-8546	96906	MS27183-8
434	3	5975-00-984-6582	96906	MS3367-1-0
434	4	5305-00-989-7435	96906	MS35207-264
434	5	5340-01-368-7298	19207	12382106
434	6	5305-00-995-3444	96906	MS35207-266
434	7		19207	12408397
434	8	5935-01-176-1708	96906	MS25043-22DA
434	9	5305-00-889-2999	96906	MS35206-217
434	10		19207	12408385-2
434	11	5310-00-088-0551	96906	MS21044N04
434	12	5940-00-283-5280	96906	MS25036-106
434	13		81349	M81044/9-14-9
434	14	5935-00-615-3911	14933	85031-1
434	15	5935-00-824-5180	96906	MS3102R14S1P
434	16	6150-01-378-3391	19207	12383924
434	17	5305-00-984-6214	96906	MS35206-267
434	18	6110-01-382-8355	19207	12383920
434	19	6110-01-366-8911	19207	12383854-2
435	1		19207	12384125
435	2	5310-00-088-0551	96906	MS21044N04
435	3	5935-00-938-1561	96906	MS3102R14S9P
435	4	5305-00-855-0972	96906	MS24629-23
435	5	5310-00-082-1404	96906	MS27183-6
435	6	5305-00-889-2998	96906	MS35206-216
435	7		19207	12384134
435	8	6210-01-128-2720	19207	12296787-4
435	9	5930-00-655-4247	96906	MS24524-22
435	10	5940-00-813-0698	96906	MS25036-101
435	11		81349	M81044/12-20-9
435	12	6145-00-542-6092	81349	M17/28-RG58
435	13	5935-01-301-9528	81349	M39012/128-0001
436	1	6230-01-339-4637	81337	5-4-6764
436	2	6210-01-382-0299	19207	12383876
436	3	5310-00-889-2528	96906	MS45904-68
436	4	5305-01-368-6126	19207	12383877
437	1	6680-00-933-3599	96906	MS39021-2
437	2	6680-00-080-8587	96906	MS51071-8
437	3	5330-00-753-9689	19207	7539689
437	4	2520-00-713-5543	19207	8376458
437	5	5310-00-753-9688	19207	7539688
437	6	5310-00-532-9467	19207	5329467
437	7	5305-00-984-6211	96906	MS35206-264
437	8	5310-00-576-5752	96906	MS35333-39
437	9	5340-00-664-8163	96906	MS21919WDG11
437	10	6680-00-973-1263	96906	MS39132-1
437	11	5330-00-297-9990	96906	MS28775-222
437	12	5325-00-276-6056	96906	MS35489-106
438	1	6680-00-825-2076	96906	MS35916-2
438	2	6680-00-091-9718	19207	7356889
438	3	5330-00-753-9689	19207	7539689
438	4	6680-00-758-8545	19207	7355828
438	5	5310-00-753-9688	19207	7539688
438	6	5310-00-532-9467	19207	5329467
438	7	6680-01-099-6801	96906	MS39130-16
438	8	5310-00-877-5797	96906	MS21044N3
438	9	5340-00-286-9418	96906	MS21919WDG16
438	9	5340-01-046-5903	96906	MS21919WDG9
438	10	5305-00-984-6211	96906	MS35206-264
438	10	5305-00-984-6211	96906	MS35206-264
438	11	5310-00-576-5752	96906	MS35333-39
438	11	5310-00-576-5752	96906	MS35333-39
438	12	5340-00-664-8163	96906	MS21919WDG11
438	13	5305-00-989-7435	96906	MS35207-264

SECTION IV

TM 9-2350-261-24P
CROSS REFERENCE INDEXES
FIGURE AND ITEM NUMBER INDEX

FIGURE	ITEM	STOCK NUMBER	CAGE	PART NUMBER
438	14	5325-00-081-1422	96906	MS35489-89
439	1	1040-01-095-0092	81361	E13-12-111
439	2	5310-00-619-1148	78553	AN960-10C
439	3	5310-00-933-8120	96906	MS35338-138
439	4	5305-00-050-9230	96906	MS51957-64
439	5	5340-00-598-0146	96906	MS21919WDG6
440	1	5340-00-291-5347	96906	MS21919WDG8
440	2	5995-00-823-2833	80063	SMD415553-5FT
440	3	5340-00-664-8164	96906	MS21919WDG15
440	4	5995-00-823-2832	80063	SMD415553-4FT
440	5	5340-00-119-4706	96906	MS9352-07
440	6	5995-00-823-2836	80063	SMD415553-9FT
440	7	5340-00-119-4707	96906	MS9352-11
440	8	5995-00-985-7885	80058	CG1773AU20FT
440	9		80063	SMD415552-20FT
440	10	5995-00-823-2911	80063	SMD415553-17FT
440	11	5995-00-889-1061	80063	SM-D-454880-11IN
440	12	6150-01-061-2419	80063	SM-D-866420
440	13		80063	SM-D-632651-12FT
440	14	5340-00-664-8188	96906	MS21919WDG20
440	15	5340-00-286-9427	96906	MS21919WDG12
440	16	5340-01-068-4126	20418	676263-3
440	17	5830-00-892-3339	80063	SMD415261
440	18	5310-00-141-1795	88044	AN960-416
440	19	5310-00-582-5965	96906	MS35338-44
440	20	5305-00-071-1316	96906	MS51957-80
440	21	5310-00-582-5677	21699	10741-14-28
440	22	5310-00-933-8121	96906	MS35338-139
440	23	5305-00-050-9229	96906	MS51957-63
440	24	5310-00-619-1148	78553	AN960-10C
440	25	5310-00-933-8120	96906	MS35338-138
440	26	5305-00-068-0508	80204	B1821BH025C075N
440	27		80063	SM-D-448875
440	28		80063	SM-D-454879
440	29	5820-00-893-1323	80063	SM-D-415990
440	30	5985-00-985-9024	80063	SM-D-542001
440	31	5330-00-078-4184	80063	SCB160382
440	32	5310-00-514-6674	96906	MS35335-34
440	33	5306-00-226-4822	80204	B1821BH031C050N
440	34	5985-01-096-9317	19207	12265983
440	35	531040-637-9541	96906	MS35338-46
440	36	5305-00-821-3869	80204	B1821BH038C175N
440	37		80063	SM-D-745201
440	38		80063	SMD415276
441	1	4210-01-251-6275	19207	12313974
441	2		03670	17988
441	3	5340-01-239-4883	03670	17999
441	4	4210-01-137-5923	03670	17633
441	5	5340-00-835-9815	19207	8720150
441	6	4210-01-239-1636	03670	6302
441	7	5330-01-239-1779	03670	6323
441	8	4210-01-252-1632	03670	7091
441	9	4210-01-239-6916	03670	30789
441	10	5330-00-731-4595	03670	1230
441	11	4710-01-239-1842	03670	6317
441	12	9905-01-254-1668	03670	69566
441	13	4210-00-257-0898	03670	6169
441	14	5320-00-138-4659	03670	1265
441	15	5360-01-251-2075	03670	2902
441	16	5365-00-134-8962	03670	6273
441	17	5330-00-349-8430	03670	6190
441	18	4820-01-063-7671	03870	27648
441	19	5330-01-239-1780	03670	17630

SECTION IV

TM 9-2350-261-24P
CROSS REFERENCE INDEXES
FIGURE AND ITEM NUMBER INDEX

FIGURE	ITEM	STOCK NUMBER	CAGE	PARTNUMBER
441	20	5365-01-139-0638	03670	1239
441	21	9905-01-254-1669	03670	16442
441	22	4210-01-239-4882	03670	3626
441	23	5330-00-405-2608	03670	181
441	24	4210-00-731-4597	03670	4614
441	25	4210-00-256-2890	03670	14052
442	1	4710-00-679-9194	19207	8756822
442	2	4730-00-684-6916	96906	MS24392D6
442	3	4710-00-472-1698	19207	11633456
442	4	5310-00-080-9786	96906	MS45904-60
442	5	5305-00-984-6210	96906	MS35206-263
442	6	4730-00-805-2221	96906	MS24393D6
442	7	5310-00-638-2605	88044	AN924-6D
442	8	4710-00-472-1697	19207	11633463
442	9	4710-00-472-1730	19207	11633501-1
442	9	4710-00-471-8628	19207	11633501-2
442	9		19207	12381949
442	10	5340-00-664-9056	96906	MS21919WG6
442	11	5340-00-835-9815	19207	8720150
442	12	4210-00-825-1183	19207	10947623-1
442	13	4210-00-910-9663	19207	10946814
442	14	5315-00-811-9105	96906	MS20392-3C41
442	15	5365-00-075-9138	19207	8731984
442	16	5315-00-839-2325	96906	MS24665-132
442	17	4210-00-885-5724	19207	8763311
442	18	4210-00-910-3719	19207	10943177
442	10A	4730-00-618-5372	96906	MS51521A6
443	1	5305-00-543-4372	80204	B1821BH038C075N
443	1	5305-00-543-4372	80204	B1821BH038C075N
443	2	5310-00-595-7237	96906	MS35333-42
443	2	5310-00-595-7237	96906	MS35333-42
443	3	2540-00-783-7079	19207	10917757
443	3	2590-00-762-1805	19207	10932570
443	3	4210-00-472-1644	19207	10949485
443	4	5310-00-088-1251	96906	MS51922-1
443	5	5305-00-225-3843	80204	B1821BH025C100N
443	6	5310-00-823-8804	96906	MS27183-9
443	7	4730-00-350-4437	19207	5227606
443	8	4210-00-796-8260	19207	7981885
443	9	5340-00-835-9815	19207	8720150
443	10	5305-00-068-0502	96906	MS90725-6
443	10	5305-00-068-0502	77445	P14596
443	11	4730-00-003-5919	96906	MS51819-3A
443	12		19207	11633526-1
443	12		19207	11633526-2
443	13	4730-00-004-4265	96906	MS51825-3A
443	14	4730-01-022-6006	19207	10886623-1
443	15	4730-00-038-7015	96906	MS51823-3
443	16	4730-00-287-0289	88044	AN818-4D
443	17	5310-00-985-0782	96906	MS27151-28
443	18	5310-00-721-8000	96906	MS25082-10
445	1		19207	57K0529
445	2	5305-00-638-8920	80204	B1821BH038C225N
445	3	5340-00-851-4894	19207	10861974
445	4	5330-00-772-6600	19207	7726600
445	5	5310-00-080-6004	96906	MS27183-14
445	6	5305-01-010-2362	96906	MS18154-59
445	7	5305-00-071-2505	80204	B1821BH025C088N
445	8	5310-00-809-4058	96906	MS27183-10
445	9		19207	12381770
445	10	5310-00-088-1251	96906	MS51922-1
445	11	5995-01-246-1022	19207	12349859-2
445	12	5975-00-570-9598	96906	MS3367-7-9

SECTION IV

TM 9-2350-261-24P
CROSS REFERENCE INDEXES
FIGURE AND ITEM NUMBER INDEX

FIGURE	ITEM	STOCK NUMBER	CAGE	PARTNUMBER
446	1	6665-01-328-1857	19207	57K0531
446	2	5310-00-080-6004	96906	MS27183-14
446	3	5305-01-010-2362	96906	MS18154-59
446	4	5340-01-332-0933	19207	12381775
446	5	6150-01-K47-6605	19207	12381771
446	6	6150-01-K47-6607	19207	12381777
446	7	5999-00-926-3144	96906	MS27148-3
446	8	5310-00-656-0067	19207	8724497
446	9	5935-00-691-5591	19207	8724495
446	10	5975-00-705-6642	19207	7056642
446	11	5310-00-705-7355	19207	7057355
446	12	5330-00-092-6881	19207	7056664
446	13	5365-00-084-0767	19207	10917886
446	14	5975-00-330-0120	19204	503060
446	15	5310-00-582-6714	96906	MS35333-49
446	16	5310-00-809-8541	96906	MS27183-27
446	17	5970-00-466-8614	19207	8756335
446	18	5975-00-405-1938	19207	8756336
446	19	5935-01-108-4486	96906	MS3116P14-P5
446	20		81349	M13486-1-3
446	21	5310-00-014-5850	96906	MS27183-42
446	22	5310-00-877-5797	96906	MS21044N3
446	23	5305-00-993-1848	96906	MS35207-265
446	24	5305-00-071-2506	80204	B1821BH025C050N
446	25	5305-00-802-2764	80204	B1821BH038C050N
446	26	6110-01-169-5165	19207	12313231
446	27	5310-00-809-4058	96906	MS27183-10
446	28	6150-01-K47-6602	19207	11647665-1
446	29	5995-01-K47-6603	19207	12354676-1
446	30	6160-01-K47-6606	19207	12381776
446	31	5330-00-170-0145	19207	11647592
446	32	5340-00-339-3768	19207	8690475
446	33	5340-00-753-3745	19207	8690477
446	34	5310-00-167-0766	88044	AN970-4
446	35	5310-00-877-5796	96906	MS21044N4
446	36	5340-00-029-0517	19207	11647654
446	37	5306-00-068-0513	96906	MS90727-6
446	4A	5305-00-889-2999	96906	MS35206-217
446	5A	5310-00-088-0551	96906	MS21044N04
447	1	5310-00-811-3494	96906	MS21044N08
447	2	5925-00-811-8205	73803	PDA-3
447	3	5305-00-984-6197	96906	MS35206-249
447	4	5305-00-889-2997	96906	MS35206-215
447	5	5310-00-088-0551	96906	MS21044N04
447	6	5325-00-291-9366	96906	MS35489-11
447	7	5995-01-169-5180	19207	12313234
447	8	5935-01-107-8832	96906	MS3470W14-5S
447	9	5940-00-113-3138	96906	MS20659-102
447	10	5940-00-113-3137	96906	MS20659-101
447	11		81349	M13486-1-3
447	12	5940-00-500-5390	81349	9TB4
447	13	5975-01-169-5158	19207	12313233
448	1	3940-00-646-6893	19207	10942647
448	2	5120-00-918-0586	19207	11589384
448	3	5120-00-740-3347	19207	10949344
448	4	5120-01-017-5328	19207	12251805
448	5	5305-00-983-7456	96906	MS16998-97
448	6	5120-00-053-3625	19207	10932504
448	7	5120-00-977-7421	19207	10917666
448	8	5220-01-041-9920	19207	12253280
448	9	5120-01-062-5607	19207	12268612
448	10	5365-00-004-0763	19207	10863001
448	11	5120-00-678-2796	19207	10863002

SECTION IV

TM 9-2350-261-24P
CROSS REFERENCE INDEXES
FIGURE AND ITEM NUMBER INDEX

FIGURE	ITEM	STOCK NUMBER	CAGE	PARTNUMBER
448	12	4910-01-128-0092	19207	12269522
448	13	5120-00-557-3615	19207	5573615
449	1	5120-01-041-4624	19207	12253183
449	2	5120-00-213-6976	19207	11663358-1
449	2	5120-00-215-8200	19207	11663358-2
449	3	4720-00-454-8608	19207	11633323
449	4	5120-00-740-3346	19207	10943279
449	5	3010-00-933-8458	19207	11592843
449	6	5120-01-006-8847	19207	11678718
449	7	4910-00-611-6559	19207	11678393
449	9	5120-01-102-4628	19207	12269380
449	10	5120-01-102-4627	19207	12269371
449	11	5120-00-227-8103	33287	J6985-3
449	12	5340-01-264-5991	19207	12354718
449	13	6670-00-240-5821	39428	T175714
450	1	5133-00-966-5959	19207	10932462-1
450	2	5133-00-966-5960	19207	10932462-2
450	3	5120-00-966-5964	19207	10932490-2
450	4	5120-00-966-5963	19207	10932490-1
450	5	5120-00-966-5962	19207	10932475
450	6		19207	10932383
450	7	5120-00-318-7481	19207	10932383-2
450	8	5120-00-318-7478	19207	10932383-1
450	9	5120-00-318-7484	19207	10932383-3
450	10	5120-00-318-7494	19207	10932383-4
450	11	5120-00-318-7505	19207	10932383-5
450	12	5310-01-054-9791	19207	10932383-6
450	13	5305-00-058-0784	96906	MS51955-18
450	KIT		19207	10932474
450	KIT		19207	12381929
BULK			81349	CO-02MOF(2/16)03
BULK			81349	CO12LOF12-22-032
BULK		6145-00-889-0581	81349	CO18LOF14-22-4-2
BULK		4010-00-585-2108	16003	C43974
BULK		4010-00-585-2108	16003	C43974
BULK		4010-00-202-1678	89549	E30-12
BULK		4020-00-151-5098	81349	MILR1670TYPE1
BULK		5340-01-054-8015	96906	MS35822-11E
BULK		4720-00-491-0102	96906	MS521301A203R
BULK		4720-00-491-0102	96906	MS521301A203R
BULK		4720-01-119-8101	96906	MS521303A201R
BULK		4720-00-811-0943	96906	MS521303A212R
BULK		4720-01-119-8102	96906	MS521303B212R
BULK		4720-01-119-8102	96906	MS521303B212R
BULK		6145-00-699-8963	81349	M13486-1-1
BULK		6145-00-538-8219	81349	M13486-1-11
BULK		6145-00-538-8219	81349	M13486-1-11
BULK		6145-00-805-3354	81349	M13486-1-12
BULK		6145-00-705-6674	81349	M13486-1-14
BULK		6145-00-705-6674	81349	M13486-1-14
BULK		6145-00-570-0516	81349	M13486-1-2
BULK		6145-00-161-1609	81349	M13486-1-3
BULK		6145-00-152-6499	81349	M13486-1-5
BULK		6145-01-267-2049	81349	M13486-1-6
BULK		6145-00-705-6678	81349	M13486-1-7
BULK		6145-00-560-5481	81349	M13486-5-1
BULK		6145-01-341-9591	81349	M13486/1-4
BULK		6145-01-341-9591	81349	M13486/1-4
BULK		6145-00-705-6678	81349	M13486/1-7
BULK		6145-00-538-8222	81349	M13486/1-9
BULK		6145-01-302-6023	81349	M13486/15-2
BULK		6145-01-303-1000	81349	M16878/15BJAO
BULK		6145-01-181-2549	81349	M17/155-00001

SECTION IV

TM 9-2350-261-24P
CROSS REFERENCE INDEXES
FIGURE AND ITEM NUMBER INDEX

FIGURE	ITEM	STOCK NUMBER	CAGE	PART NUMBER
BULK			90484	M17/164-00001
BULK		6145-00-044-3579	81349	M5086/1-12-0
BULK		6145-00-177-4583	81349	M5086/1-20-0
BULK		6145-00-284-0657	81349	M5086/2-8-9
BULK		4720-00-278-1108	81349	M6000-N-01000
BULK		6145-01-255-3625	81349	M81044-9-12-0
BULK		6145-00-107-7913	81349	M81044/12-20-9
BULK		6145-00-403-1567	81349	M81044/9-10-9
BULK		6145-00-480-2291	81349	M81044/9-12-9
BULK		6145-01-062-4948	81349	M81044/9-14-9
BULK		6145-00-480-2290	81346	M81044/9-16-9
BULK		6145-00-493-4073	81349	M81044/9-18-9
BULK		6145-01-084-3569	81349	M81044/9-2-9
BULK		6145-00-177-4607	81349	M81044/9-20-9
BULK		6145-00-492-8903	81349	M81044/9-22-9
BULK		6145-00-251-0188	81349	M81044/9-4-9
BULK		6145-01-016-0755	81349	M81044/9-6-9
BULK		6145-00-251-0189	81349	M81044/19-8-9
BULK		4010-00-274-3482	80205	NAS1455B1-6000
BULK		4010-00-786-5485	80205	NAS1455C1-1200
BULK		4010-00-228-9964	39428	N012
BULK		4720-00-289-5213	81343	SAE30R3-1-4ID
BULK		4020-00-233-6555	81348	TC571
BULK		5330-00-807-2874	19207	10861633
BULK		5330-00-807-2874	19207	10861633
BULK		4720-00-005-5008	19207	10886344-3
BULK		4720-01-119-0246	19207	10886500-2
BULK		4720-00-972-8091	19207	10886501
BULK		2590-00-912-6683	19207	10886771
BULK		2590-00-971-1547	19207	10917941-3
BULK		4010-00-724-8287	19207	10932700P
BULK		5330-00-869-0421	19207	10942794-5
BULK		4020-00-299-0736	19207	10942858-4
BULK		9330-00-614-9056	19207	10943241
BULK		4710-00-767-7467	19207	11633526-1
BULK		4720-00-177-0671	19207	11662995
BULK		4720-00-177-0671	19207	11662995
BULK		4720-01-106-6616	19207	11662995-3
BULK		4720-00-177-0672	19207	11662996
BULK		4720-00-177-0672	19207	11662996
BULK		4720-00-150-5970	19207	11662999
BULK		4720-00-150-5970	19207	11662999
BULK		4720-01-063-1848	19207	11678025
BULK		9320-01-014-8683	19207	11678085-1
BULK		5330-01-126-3688	19207	12253559
BULK		5330-01-126-3688	19207	12253559
BULK		6145-01-110-4218	19207	12293251-1
BULK		6145-01-110-4219	19207	12293251-2
BULK		6145-01-102-4659	19207	12293251-4
BULK		4720-00-374-8125	19207	12309272-19
BULK		4720-00-807-8253	19207	12313104
BULK		4720-01-217-9958	19207	12313298
BULK		4720-01-217-9958	19207	12313298
BULK		4010-00-889-2210	12012	13B
BULK		4010-00-165-6063	10001	42C14856-305
BULK		4010-00-165-6063	10001	42C14856-305
BULK		4010-00-129-3221	10001	42C15120-205
BULK			80244	42C16887
BULK		6145-00-538-8222	19207	58349R
BULK		4710-00-805-4149	19207	7017826
BULK		4710-00-805-4149	19207	7017826
BULK			19207	7070302
BULK		2540-00-690-2922	19207	7359580

SECTION IV

TM 9-2350-261-24P
CROSS REFERENCE INDEXES
FIGURE AND ITEM NUMBER INDEX

FIGURE	ITEM	STOCK NUMBER	CAGE	PART NUMBER
BULK		4010-00-129-3221	18876	819906
BULK		2540-00-690-2918	19207	8668254
339A	1	9905-01-152-7133	19207	12265789
339A	2	5305-00-253-5615	96906	MS21318-21
339A	3	7690-01-184-4933	19207	12313178
339A	4	9905-01-301-9858	19207	12313183
339A	5	9905-01-301-9857	19207	12313192
339A	6	7690-01-188-5143	19207	12313164
339A	7	7690-01-188-5145	19207	12313187
339A	8	7690-01-364-8731	19207	12381803
339A	9	9905-01-198-8832	19207	12322836
339A	10	7690-00-014-0610	19207	10890212
339A	11	7690-01-062-0864	19207	12253423
339A	12	7690-01-188-5147	19207	12313165
339A	13	7690-01-184-4932	19207	12313185
339A	14	7690-01-188-5146	19207	12313166
339A	15	9905-01-302-4475	19207	12313181
341A	1	7690-00-245-8320	19207	11633334
341A	2	7690-00-679-5749	19204	5294468
341A	3	7690-00-880-7294	19207	8368647
341A	4	7690-00-880-1179	19207	8378667
341A	5	7690-00-880-7295	19207	5294465
341A	6	7690-01-106-8116	19207	12293059-13
341A	7	7690-00-679-5753	19204	7053773
341A	8	7690-00-725-5298	19207	8376702
341A	9	7690-00-105-2814	19207	10866044
341A	10	7690-00-880-7293	19207	8763252
341A	11	7690-00-014-0610	19207	10890212
341A	12	7690-00-350-9406	19207	10949460
341A	13	7690-01-184-4939	19207	12313189
341A	13	7690-01-184-4940	19207	12313193
341A	14	7690-01-293-7627	19207	12350365
341A	15	9905-00-930-2328	19207	11589430
341A	16	7690-00-403-0949	19207	10943224
341A	17	7690-01-075-7915	19207	12265924
344A	1	7690-01-102-4734	19207	12265563
344A	2	7690-01-076-6223	19207	12265618
344A	3	7690-01-076-4360	19207	12265586
344A	4	7690-00-880-1179	19207	8378667
344A	5	7690-00-725-5298	19207	8376702
344A	6	7690-01-076-4359	19207	12265585
344A	7	7690-01-075-7918	19207	12265617
344A	8	7690-01-105-1037	19207	12265565
344A	9	7690-01-076-4351	19207	12265541
344A	10	7690-01-076-4355	19207	12265564
344A	11	7690-01-075-7924	19207	12265532
344A	12	7690-01-075-7915	19207	12265924
344A	13	7690-01-075-7927	19207	12265572
358A	1		19207	12358695
358A	2	6150-01-K48-4498	19207	12354857
358A	3	6150-01-364-2893	19207	12349683
358A	4	5999-00-057-2929	96906	MS27148-2
358A	5	5310-00-833-8567	19207	8338567
358A	6	5935-00-572-9180	19207	8338566
358A	7		81349	M13846-1-6
358A	8	5940-00-660-3633	96906	MS25036-155
358A	9		19207	12358694
358B	1	5935-01-023-7287	19207	8713568
358B	2	5935-00-337-7492	19207	8341849
358B	3	5310-00-393-6685	19207	7723309
358B	4		19207	58349R
358B	5	5365-00-303-4841	19207	8341848
358B	6	5935-00-502-9262	19207	8713567

SECTION IV

TM 9-2350-261-24P
CROSS REFERENCE INDEXES
FIGURE AND ITEM NUMBER INDEX

FIGURE	ITEM	STOCK NUMBER	CAGE	PART NUMBER
358B	7	5999-00-926-3144	96906	MS27148-3
358B	8	5310-00-656-0067	19207	8724497
358B	9	5935-00-691-5591	19207	8724495
358B	10	5940-00-399-6676	19207	8338564
358B	11	5970-00-833-8562	19207	8338562
358B	12	5975-00-660-5962	19207	8724494
358B	13		81349	M13486-1-3
358C	1	6150-01-362-5239	19207	12349719
358C	2	5935-00-695-9077	19207	8338572
358C	3	5999-00-925-6495	96906	MS27148-1
358C	4	5310-00-595-7044	19207	8338573
358C	5		81349	M13486-1-7
358C	6	5940-00-143-4775	96906	MS25036-156
358C	7	5305-00-988-1723	96906	MS35206-279
358C	8	5355-00-521-7109	44655	5105
358C	9	5325-00-088-6147	19207	8741442
358C	10	5935-00-807-4109	19207	8741492
358C	11		19207	12358698
358C	12		81349	M22-11-00121FD
358C	13	5310-00-811-3494	96906	MS21044N08
358C	14	5310-00-515-8058	88044	AN960-8
358C	15	5305-00-984-6193	96906	MS35206-245
358C	16	5975-01-K48-4479	19207	12358696
358C	17	5305-00-984-6191	96906	MS35206-243
358C	18	5310-00-141-1795	88044	AN960-416
358C	19	5310-00-582-5965	96906	MS35338-44
392A	1	2590-00-502-5448	19207	11589324
392A	2	6150-00-488-8657	19207	11589235
392A	3	5935-00-161-3096	96906	MS25042-18DA
392A	4	5935-00-806-4183	96906	MS3108R18-11S
392A	5		19207	505230-4
392A	6	5935-01-127-2089	96906	MS3456W18-11P
392A	7	5340-00-679-9230	19207	8704583
392A	8	5935-00-483-1117	19207	11589327
392A	9	5330-00-079-7840	96906	MS51007-6
392A	10	5935-00-472-1733	19207	11589329
392A	11	5305-00-828-9821	96906	MS24629-13
392A	12	5935-01-175-8419	96906	MS25043-18DA
398A	1	5930-01-027-0980	81361	C5-19-1757
398A	2	6150-01-032-4556	81361	B5-19-1768
398A	3	5930-00-296-6318	96906	MS39061-1
398A	4	5340-00-019-7708	81361	C5-19-1756
398A	5	5310-00-596-7693	96906	MS35335-31
398A	6	5305-00-984-6192	96906	MS35206-244
398A	7	5305-00-984-6195	96906	MS35206-247
398A	8	5310-00-045-3299	96906	MS35338-42
398A	9	5310-00-582-5965	96906	MS35338-44
398A	10	5305-00-068-7837	80204	B1821AH025C063N
398A	11	5925-00-026-4767	81349	M13516/1-1
398A	12	5310-00-934-9757	96906	MS35649-282
398A	13	5995-01-K62-1871	19207	12381952-2
398A	14		19207	12381990-3
398A	15	5935-00-900-6281	96906	MS27147-1
398A	16	5995-01-395-2556	19207	12381952-1
398A	17	5340-00-071-9740	80064	2588356
398A	18	5310-00-582-5965	96906	MS35338-44
398A	19	5305-00-068-7837	80204	B1821AH025C063N
398A	20	5310-00-950-0039	96906	MS21044N6
398A	21	5310-00-877-5796	96906	MS21044N4
398A	22	5310-00-809-4058	96906	MS27183-10
398A	23	5305-00-088-8923	96906	MS35207-285
398A	24	5310-00-080-6004	96906	MS27183-14
398A	25	5340-01-395-7665	19207	12314018

SECTION IV

TM 9-2350-261-24P
CROSS REFERENCE INDEXES
FIGURE AND ITEM NUMBER INDEX

FIGURE	ITEM	STOCK NUMBER	CAGE	PART NUMBER
398A	26	5305-00-782-8265	96906	MS35207-313
398A	27	5365-00-514-0393	96906	MS16624-4087
398A	28	5340-00-595-5208	81361	B5-19-1831
398A	29	4240-00-007-9453	81361	B5-19-1829
398A	30	5310-00-596-7691	96906	MS35335-32
398A	31	5310-00-877-5797	96906	MS21044N3
398A	32	5305-00-995-3444	96906	MS35207-266
398A	33	4240-00-565-6059	81361	D5-19-1754
398A	34	4240-00-868-7906	81361	D5-19-1772
398A	35	5340-00-763-2465	81361	C5-19-1827
398A	36	4720-00-933-5247	81361	C5-19-876-4
398A	37	4720-00-300-6464	81361	C5-19-876-3
398A	38	5340-01-112-6397	96906	MS9352-02
398A	39	5975-00-074-2072	96906	MS3367-1-9
398A	40	5310-00-637-9541	96906	MS35338-46
398A	41	5305-00-984-5691	96906	MS35206-311
398A	42	5340-00-595-6340	96906	MS9352-21
398A	43	6150-01-005-4773	81361	B5-19-1663
398A	44	5340-01-407-7854	19207	12381982
398A	45	5340-00-806-0022	81361	C5-19-1662
398A	46		19207	12381999
3988	1		19207	12382053-2
398B	2		19207	12381974
398B	3	5310-00-596-7693	96906	MS35335-31
398B	4	5305-00-984-6192	96906	MS35206-244
398B	5	5310-00-045-3299	96906	MS35338-42
398B	6	5305-00-984-6195	96906	MS35206-247
398B	7	5305-00-984-6189	96906	MS35206-241
398B	8	6210-00-699-9457	19207	8376499
398B	9	5310-00-934-9757	96906	MS35649-282
398B	10	5310-00-877-5796	96906	MS21044N4
398B	11	5310-00-209-0786	96906	MS35335-33
398B	12	5305-00-068-7837	80204	B1821AH025C063N
398B	13	6150-01-396-0903	19207	12382031
398B	14		19207	12381975-3
398B	15		19207	12381958
398B	16	5305-00-984-6196	96906	MS35206-248
398B	17	5310-00-809-8544	96906	MS27183-7
398B	18	5925-01-396-2952	19207	12381978
398B	19	5305-00-071-2505	80204	B1821BH025C088N
398B	20	5310-00-809-4058	96906	MS27183-10
398B	21		19207	12382067
398B	22	5310-00-088-1251	96906	MS51922-1
398B	23	5310-00-080-9786	96906	MS45904-60
398B	24	5305-00-989-7435	96906	MS35207-264
398B	25	4720-00-279-0094	81361	C5-19-916-3
398B	26	4730-00-269-3760	96906	MS22064-5
398B	27		19207	12349553-3
398B	28		19207	12349553-4
398B	29	0	81361	B5-19-1676-2
398B	30	5305-00-068-0508	80204	B18218H025C075N
398B	31		19207	12382029-4
398B	32	4730-00-640-5852	96906	MS27769-7
398B	33	4240-00-807-6856	81361	E5-19-1782
398B	34	5310-00-877-5797	96908	MS21044N3
398B	35	5310-00-014-5850	96906	MS27183-42
398B	36	5305-00-068-0510	80204	B1821BH038C100N
398B	37	5310-00-637-9541	96906	MS35338-46
398B	38		19207	12382002
398B	39		19207	12349553-1
398B	40		19207	12349553-2
398B	41	5975-01-034-5871	96906	MS3367-7-0
398B	42		19207	12382000

SECTION IV

TM 9-2350-261-24P
CROSS REFERENCE INDEXES
FIGURE AND ITEM NUMBER INDEX

FIGURE	ITEM	STOCK NUMBER	CAGE	PART NUMBER
398B	43	5340-00-595-6340	96906	MS9352-21
398B	44	5310-00-067-6357	96906	MS45904-69
398B	45	5305-00-688-2111	80204	B1821BH038C138N
398B	46	5310-00-061-1258	96906	MS45904-76
398B	47		19207	12382001
398B	48	5325-00-174-9328	96906	MS35489-114
398B	49	5310-00-596-7691	96906	MS35335-32
398B	50	5305-00-993-1848	96906	MS35207-265
398B	51	5310-00-619-4848	96906	MS27183-51
398B	52		19207	12382028
398B	53	5340-00-119-4703	96906	MS9352-03
398B	54	5305-00-995-3444	96906	MS35207-266
398B	55		19207	12381988
398C	1	5340-01-395-1416	19207	12314006-3
398C	2	5340-00-071-9740	80064	2588356
398C	3	5310-00-582-5965	96906	MS35338-44
398C	4	5305-00-068-7837	80204	B1821AH025C063N
398C	5		19207	12382006-1
398C	6	5340-00-595-6340	96906	MS9352-21
398C	7	4720-00-933-5247	81361	C5-19-876-4
398C	8		19207	12382006-2
398C	9	5305-00-993-2738	96906	MS35207-280
398C	10	5310-00-809-4058	96906	MS27183-10
398C	11	5310-00-877-5796	96906	MS21044N4
398C	12		81361	C5-19-1820-2
398C	13	4240-00-763-2464	81361	D5-70-23
398C	14	5305-01-140-9118	80204	B1821BH038C088N
398C	15	5310-00-080-6004	96906	MS27183-14
398C	16	4240-00-565-6059	81361	D5-19-1754
398C	17	4240-00-093-5502	81361	C5-66-269
398C	18	4240-00-868-7906	81361	D5-19-1772
398C	19	5340-00-806-0022	81361	C5-19-1662
398C	20	5340-01-395-7665	19207	12314018
398C	21	5310-00-637-9541	96906	MS35338-46
398C	22	5305-00-984-5691	96906	MS35206-311
398C	23	5365-00-514-0393	96906	MS16624-4087
398C	24	5340-00-595-5208	81361	B5-19-1831
398C	25	4240-00-007-9453	81361	B5-19-1829
398D	1	5930-01-027-0980	81361	C5-19-1757
398D	2	6150-01-032-4556	81361	B5-19-1768
398D	3	5930-00-296-6318	96906	MS39061-1
398D	4	5340-00-019-7708	81361	C5-19-1756
398D	5	5310-00-596-7693	96906	M/1335335-31
398D	6	5305-00-984-6192	96906	M/1335206-244
398D	7	5305-00-984-6195	96906	MS35206-247
398D	8	5310-00-045-3299	96906	MS35338-42
398D	9	5925-00-026-4767	81349	M13516/1-1
398D	10	5310-00-934-9757	96906	MS35649-282
398D	11	5310-00-088-1251	96906	MS51922-1
398D	12	5310-00-809-4058	96906	MS27183-10
398D	13	5305-00-068-7837	80204	B1821AH025C063N
398D	14	5995-01-K62-1871	19207	12381952-2
398D	15	6150-01-032-9946	81361	B5-19-1767
398D	16	5935-00-900-6281	96906	MS27147-1
398D	17	5995-01-395-2556	19207	12381952-1
398D	18	5340-00-763-2465	81361	C5-19-1827
398D	19	5340-01-112-6397	96906	MS9352-02
398D	20	5975-00-074-2072	96906	MS3367-1-9
398D	21	5310-00-582-5965	96906	MS35338-44
398D	22	6150-01-005-4773	81361	B5-19-1663
398D	23	5305-00-088-8923	96906	MS35207-285
398D	24	5340-01-407-7854	19207	12381982
398D	25	5310-00-877-5796	96906	MS21044N4

SECTION IV

TM 9-2350-261-24P
CROSS REFERENCE INDEXES
FIGURE AND ITEM NUMBER INDEX

FIGURE	ITEM	STOCK NUMBER	CAGE	PART NUMBER
398D	26	5310-00-877-5797	96906	MS21044N3
398D	27	5310-00-596-7691	96906	MS35335-32
398D	28	5305-00-995-3444	96906	MS35207-266
398E	1	5310-00-088-1251	96906	MS51922-1
398E	2	5310-00-809-4058	96906	MS27183-10
398E	3		19207	12382002
398E	4	4240-00-807-6856	81361	E5-19-1782
398E	5	0	81361	E5-19-1676-2
398E	6	4730-00-269-3760	96906	MS22064-5
398E	7	4720-00-829-2760	81361	C5-19-916-1
398E	8	5340-00-595-6340	96906	MS9352-21
398E	9	5975-01-034-5871	96906	MS3367-7-0
398E	10	4720-01-396-1388	19207	12382029-2
398E	11	5310-00-877-5796	96906	MS21044N4
398E	12		19207	12382029-6
398E	13		19207	12382056
398E	14	5305-00-068-0510	80204	B1821BH038C100N
398E	15	5310-00-637-9541	96906	MS35338-46
398E	16	4730-00-640-5852	96906	MS27769-7
398E	17	5305-00-068-0508	80204	B1821BH025C075N
398E	18		19207	12382029-4
398E	19	5305-00-068-7837	80204	B1821BH025C063N
398E	20		19207	12382000
398E	21	5310-00-582-5965	96906	MS35338-44
398E	22		19207	12382029-5
398E	23	5305-00-993-2461	96906	MS35207-281
398E	7A	5340-00-119-4703	96906	MS9352-03
398F	1	5310-00-209-0786	96906	MS35335-33
398F	2	5310-00-877-5796	96906	MS21044N4
398F	3		19207	12382053-2
398F	4	6210-00-699-9457	23382	1681582726
398F	5	5310-00-934-9757	96906	MS35649-282
398F	6		19207	12381974
398F	7	5310-00-596-7693	96906	MS35335-31
398F	8	5305-00-984-6192	96906	MS35206-244
398F	9	5305-00-984-6195	96906	MS35206-247
398F	10	5305-00-984-6189	96906	MS35206-241
398F	11	5310-00-045-3299	96906	MS35338-42
398F	12	5305-00-068-7837	80204	B1821BH025C063N
398F	13		19207	12381975-7
398F	14		19207	12381958
398F	15	5305-00-984-6196	96906	MS35206-248
398F	16	5310-00-609-8544	96906	MS27183-7
398F	17	5925-01-396-2952	19207	12381978
398F	18	5305-00-071-2505	80204	B1821BH025C088N
398F	19	5310-00-809-4058	96906	MS27183-10
398F	20		19207	12382067
398F	21	5310-00-088-1251	96906	MS51922-1
398F	22	5310-00-080-9786	96906	MS45904-60
398F	23	5305-00-989-7435	96906	MS35207-264
398F	24	5310-00-067-6357	96906	MS45904-69
398F	25	5310-00-061-1258	96906	MS45904-76
398F	26	5305-00-688-2111	80204	B1821BH038C138N
398F	27	5975-01-034-5871	96906	MS3367-7-0
398F	28	6150-01-396-0903	19207	12382031
398F	29	5310-00-877-5797	96906	MS21044N3
398F	30	5310-00-596-7691	96906	MS35335-32
398F	31	5305-00-995-3444	96906	MS35207-266
398F	32		19207	12381988
398F	33	5305-00-993-1848	96906	MS35207-265
398F	34	5310-00-619-4848	OWLU1	99-51505-017
398F	35	5310-00-014-5850	96906	MS27183-42
398F	36		19207	12349553-1

SECTION IV

TM 9-2350-261-24P
CROSS REFERENCE INDEXES
FIGURE AND ITEM NUMBER INDEX

FIGURE	ITEM	STOCK NUMBER	CAGE	PART NUMBER
398F	37		19207	12349553-2
398F	38	5310-00-582-5965	96906	MS35338-44
398F	39	5340-00-119-4703	96906	MS9352-03
398F	40	5935-00-900-6281	96906	MS27147-1
398F	41		19207	12381952-6
398F	42		19207	12381952-7
398F	43		19207	12381988
398G	1	5305-01-386-0489	80204	B1821AH038C100N
398G	2	5310-00-809-4058	96906	MS27183-10
398G	3	5995-01-395-2558	19207	11678193
398G	4	5305-01-389-8000	80204	B1821AH025C075N
398G	5	5340-01-395-1413	19207	12381984
398G	6	4240-00-007-9453	81361	B5-19-1829
398G	7	5305-00-068-7837	80204	B1821AH025C063N
398G	8	5310-00-582-5965	96906	MS35338-44
398G	9	5340-00-595-5208	81361	B5-19-1831
398G	1A	5305-00-225-3843	80204	B1821AH025C100N
398G	10	5365-00-514-0393	96906	MS16624-4087
398G	11	4720-00-004-8249	81361	C5-19-1893-30
398G	12	5340-01-395-5870	19207	12314006
398G	13	5305-00-984-5693	96906	MS35206-313
398G	14	5310-00-637-9541	96906	MS35338-46
398G	15	5340-01-395-7671	19207	12349585
398G	16	0	81361	B5-19-1676-2
398G	17	5340-01-395-1412	19207	12314014
398G	18	5305-00-984-5692	96906	MS35206-312
398G	19	4240-00-807-6856	81361	E5-19-1782
398G	20	4730-00-640-5852	96906	MS27769-7
398G	21	5310-00-088-1251	96906	MS51922-1
398G	22	2990-01-396-4986	19207	12382082
398G	23	5935-00-900-6281	96906	MS27147-1
398G	24	5975-00-570-9598	96906	MS3367-7-9
398G	25		19207	12381952-9
398G	26	5995-01-395-2553	19207	12381952-10
398G	27	5998-01-396-9716	19207	12382104
398G	28	5305-00-071-2505	80204	B1821BH025C088N
398G	29	5340-01-395-1414	19207	12382089
398G	30	5305-00-984-5691	96906	MS35206-311
398G	31	5340-01-395-7665	19207	12314018
398H	1	4240-00-828-3952	81361	D5-19-2350
398H	2	4730-00-269-3760	96906	MS22064-5
398H	3	4730-00-269-3760	19207	12382105-1
398H	4	5305-00-988-1724	96906	MS35206-280
398H	5	5310-00-582-5965	96906	MS35338-44
398H	6	5340-00-595-6340	96906	MS9352-21
398H	7	4720-01-395-8777	19207	12382105-2
398H	8	4710-01-395-7295	19207	12314008
398H	9	4240-01-026-3112	81361	D5-19-2353
398H	10	5995-01-395-2554	19207	12381952-11
398H	11	5340-01-373-6357	19207	12382065
398H	12	5310-00-809-4058	96906	MS27183-10
398H	13	5305-00-225-3843	80204	B1821AH025C100N
398H	14	5305-00-068-7837	80204	81821AH025C063N
398H	15	5340-01-395-5870	19207	12314006
398H	16	5310-00-080-6004	96906	MS27183-14
398H	17	5305-01-140-9118	80204	B182BH038C088N
398H	18	6150-01-396-0903	19207	12382031
398H	19	5310-00-061-1258	96906	MS45904-76
398H	20	5305-00-688-2111	80204	B1821BH038C138N
398H	21	5975-00-570-9598	96906	MS3367-7-9
398H	22	5340-00-119-4705	96906	MS9352-05
398H	23	5340-00-005-0537	96906	MS9352-10
398H	24	4720-00-279-0093	81361	C5-19-916-2

SECTION IV

TM 9-2350-261-24P
CROSS REFERENCE INDEXES
FIGURE AND ITEM NUMBER INDEX

FIGURE	ITEM	STOCK NUMBER	CAGE	PART NUMBER
398H	25	4730-00-269-3760	96906	MS22064-5
398H	26	5310-00-088-1251	96906	MS51922-1
398H	27	6150-01-005-4773	81361	B5-19-1663
398H	28	5310-00-889-2528	96906	MS45904-68
398H	29	5305-00-988-1726	96906	MS35206-282
398H	30	4240-00-007-9453	81361	B5-19-1829
398H	31	5340-00-595-5208	81361	B5-19-1831
398H	32	5365-00-514-0393	96906	MS16624-4087
398H	33	4730-00-935-1643	81361	C5-19-1900-2
398H	34	5315-00-811-9105	96906	MS20392-3C41
398H	35	5315-00-839-2325	96906	MS24665-132
398H	36	5365-00-075-9138	19207	8731984
398H	37	4210-00-885-5724	19207	8763311
398H	38	6150-01-395-8310	19207	12381975-9
398H	39	4240-00-565-6059	81361	D5-19-1754
398H	40	5340-01-395-7665	19207	12314018
398H	41	5310-00-637-9541	96906	MS35338-46
398H	42	5305-00-984-5691	96906	MS35206-311
398I	1	4730-00-269-3760	96906	MS22064-5
398I	2	4720-01-396-1387	19207	12382029-8
398I	3	5310-00-088-1251	96906	MS51922-1
398I	4	5310-00-087-4652	96906	MS51922-17
398I	5	5310-00-809-4061	96906	MS27183-15
398I	6	5305-01-407-6217	80204	B1821AH038C125N
398I	7	5325-00-174-9328	96906	MS35489-114
398I	8	4720-01-396-1384	19207	12382029-9
398I	9	5305-00-071-2505	80204	B1821BH025C088N
398I	10	5310-00-809-4058	96906	MS27183-10
398I	11	5925-01-396-2952	19207	12381978
398I	12	5305-00-068-7837	80204	B1821AH025C063N
398I	13	5310-00-067-6357	96906	MS45904-69
398I	14	5340-01-395-1417	19207	12382077
398I	15	5310-00-080-9786	96906	MS45904-60
398I	16	5305-00-984-6211	96906	MS35206-264
398I	17	4720-00-279-0094	81361	C5-19-916-3
398I	18	0	81361	B5-19-1676-2
398I	19	4240-00-807-6856	81361	E5-19-1782
398I	20	4730-00-640-5852	96906	MS27769-7
398I	21	5305-01-389-8000	80204	B1821AH025C075N
398I	22		19207	12382029-11
398I	23	4720-01-395-8776	19207	12382029-10
398I	24	4720-01-395-8778	19207	12382029-1
398I	25	5305-01-386-0489	80204	B1821AH038C100N
398I	26	5310-00-080-6004	96906	MS27183-14
398I	27	5340-01-395-5870	19207	12314006
398I	28	5340-01-395-7672	19207	12382079
398I	29	5310-00-637-9541	96906	MS35338-46
398I	30	5340-00-595-6340	96906	MS9352-21
398I	31	5305-00-988-1725	96906	MS35206-281
398I	32	5325-00-795-0719	96906	MS35489-43
398I	33	5305-00-702-4523	96906	MS35307-306
398I	34	4730-00-935-1643	81361	C5-19-1900-2
398I	35	5310-00-997-1888	96906	MS35649-2252
398J	1	5305-00-068-0508	80204	B1821BH025C075N
398J	2	5310-00-809-4058	96906	MS27183-10
398J	3	5305-00-225-3843	80204	B1821AH025C100N
398J	4	5340-01-395-1413	19207	12381984
398J	5	5930-01-027-0980	81361	C5-19-1757
398J	6	5310-00-088-1251	96906	MS51922-1
398J	7		81361	C5-19-876-2
398J	8	5305-01-140-9118	80204	B1821BH038C088N
398J	9	5310-00-637-9541	96906	MS35338-46
398J	10	5340-01-395-5870	19207	12314006

SECTION IV

TM 9-2350-261-24P
CROSS REFERENCE INDEXES
FIGURE AND ITEM NUMBER INDEX

FIGURE	ITEM	STOCK NUMBER	CAGE	PART NUMBER
398J	11	5975-00-074-2072	96906	MS3367-1-9
398J	12	5995-01-395-2555	19207	12381952-4
398J	13	5935-00-900-6281	96906	MS27147-1
398J	14	5995-01-395-2556	19207	12381952-1
398J	15	5365-00-514-0393	96906	MS16624-4087
398J	16	5340-00-595-5208	81361	B5-19-1831
398J	17	5310-00-582-5965	96906	MS35338-44
398J	18	5305-00-068-7837	80204	B1821AH025C063N
398J	19	4240-00-007-9453	81361	B5-19-1829
398J	20	5305-00-984-5691	96906	MS35206-311
398J	21	4720-00-300-6464	81361	C5-19-876-3
398J	22	5305-00-068-0510	80204	B1821BH038C100N
398J	23	5310-00-080-6004	96906	MS27183-14
398J	24	5310-00-087-4652	96906	MS51922-17
398J	25	5305-00-988-1725	96906	MS35206-281
398J	26	4240-00-565-6059	81361	D5-19-1754
398J	27	4240-00-868-7906	81361	D5-19-1772
398J	28		19207	12381990-1
398J	29	6150-01-032-4556	81361	B5-19-1768
398J	30	5340-01-395-7665	19207	12314018
398J	31	5340-01-112-6397	96906	MS9352-02
398J	32	5340-01-395-1416	19207	12314006-3
398J	33	5340-00-806-0022	81361	C5-19-1662
398J	34		19207	12381999
398J	35	6150-01-005-4773	81361	B5-19-1663
398J	36	5325-00-276-6089	96906	MS35489-16
398J	37	5325-00-174-9328	96906	MS35489-114
398K	1	5340-01-373-6357	19207	12382065
398K	2	5310-00-809-4058	96906	MS27183-10
398K	3	5305-00-207-8253	96906	MS35307-308
398K	4	5310-00-061-1258	96906	MS45904-76
398K	5	5305-00-688-2111	80204	B1821BH038C138N
398K	6	5975-01-034-5871	96906	MS3367-7-0
398K	7		19207	12381975-2
398K	8	6150-01-396-0903	19207	12382031
398K	9	5925-01-396-2952	19207	12381978
398K	10	5305-00-068-7837	80204	B1821AH025C063N
398K	11	5310-00-067-6357	96906	MS45904-69
398K	12	5340-01-395-1417	19207	12382077
398K	13	4720-01-395-8778	19207	12382029-1
398K	14	4730-00-269-3760	96906	MS22064-5
398K	15	0	81361	B5-19-1676-2
398K	16	5310-00-997-1888	96906	MS35649-2252
398K	17	4240-00-807-6856	81361	E5-19-1782
398K	18	4720-00-279-0093	81361	C5-19-916-2
398K	19	4720-01-396-1385	19207	12382029-3
398K	20	4730-00-221-2141	96906	MS20913-8S
398K	21	5305-00-702-4523	96906	MS35307-306
398K	22	5305-00-068-0510	80204	B1821BH038C100N
398K	23	5310-00-080-6004	96906	MS27183-14
398K	24	5340-01-395-5870	19207	12314006
398K	25	5310-00-087-4652	96906	MS51922-17
398K	26	5325-00-174-9328	96906	MS35489-114
398K	27	4720-01-396-1388	19207	12382029-2
398K	28	5310-00-088-1251	96906	MS51922-1
398K	29	5340-01-395-7666	19207	12382057
398K	30	5305-00-719-3997	96906	MS35307-303
398K	31	5995-01-395-2558	19207	11678193
398K	32	5340-00-595-8340	96906	MS9352-21
398K	33	5310-00-582-5965	96906	MS35338-44
398K	34	5305-00-068-0508	80204	B1821BH025C075N
398K	35	4720-00-829-2761	81361	C5-19-916-4
398K	36		19207	12382053-1

SECTION IV

TM 9-2350-261-24P
CROSS REFERENCE INDEXES
FIGURE AND ITEM NUMBER INDEX

FIGURE	ITEM	STOCK NUMBER	CAGE	PART NUMBER
398K	9A		19207	12381958
398K	9B	5305-00-984-6196	96906	MS35206-248
398K	9C	5310-00-809-8544	96906	MS27183-7
398L	1	4240-00-565-6059	81361	D5-19-1754
398L	2	5310-00-809-4058	96906	MS27183-10
398L	3	5310-00-088-1251	96906	MS51922-1
398L	4	5340-00-595-6340	96906	MS9352-21
398L	5	4730-00-269-3760	96906	MS22064-5
398L	6	4730-01-102-1556	81361	B5-19-1071
398L	7	4720-01-396-1387	19207	12382029-8
398L	8	5975-00-074-2072	96906	MS3367-1-9
398L	9	5935-00-900-6281	96906	MS27147-1
398L	10	5995-01-395-2556	19207	12381952-1
398L	11	6150-01-032-4556	81361	B5-19-1768
398L	12	5930-01-027-0980	81361	C5-19-1757
398L	13	5305-00-068-7837	80204	B1821BH025C063N
398L	14	5995-01-K62-1871	19207	12381952-2
398L	15	6150-01-032-9946	81361	B5-19-1767
398L	16	5940-00-399-6676	19207	8338564
398L	17	5970-00-833-8562	19207	8338562
398L	18	5935-00-833-8561	19207	8338561
398L	19	5340-01-395-1416	19207	12314006-3
398L	20	5310-00-637-9541	96906	MS35338-46
398L	21	5305-00-543-4372	80204	B1821BH038C075N
398L	22	5340-01-395-5870	19207	12314006
398L	23	5365-00-514-0393	96906	MS16624-4087
398L	24	5340-01-395-7665	19207	12314018
398L	25	5340-00-595-5208	81361	B5-19-1831
398L	26	4240-00-007-9453	81361	B5-19-1829
398L	27	5340-00-071-9740	80064	2588356
398L	28	5310-00-582-5965	96906	MS35338-44
398L	29	5305-00-984-5691	96906	MS35206-311
398L	30	5310-00-080-6004	96906	MS27183-14
398L	31	5310-00-087-4652	96906	MS51922-17
398L	32	5305-00-068-0508	80204	B1821BH025C075N
398L	33	5325-00-174-9328	96906	MS35489-114
398L	34		81361	C5-19-876-2
398L	35	5340-00-806-0022	81361	C5-19-1662
398L	36	4240-00-868-7906	81361	D5-19-1772
398L	37	5305-00-071-2506	80204	B1821BH025C050N
398L	38		19207	12382029-7
398L	39	5310-00-761-6882	96906	MS51967-2
398L	40	5305-01-140-9118	80204	B1821BH038C088N
398L	41		19207	12381999
398L	42		19207	12382095
398L	43		19207	12362069
398M	1	5310-00-209-0786	96906	MS35335-33
398M	2	5310-00-877-5796	96906	MS21044N4
398M	3		19207	12382053-2
398M	4	6210-00-699-9457	19207	8376499
398M	5	5310-00-934-9757	96906	MS35649-282
398M	6		19207	12381974
398M	7	5310-00-596-7693	96906	MS35335-31
398M	8	5305-00-984-6192	96906	MS35206-244
398M	9	5305-00-984-6195	96906	MS35206-247
398M	10	5305-00-984-6189	96906	MS35206-241
398M	11	5310-00-045-3299	96906	MS35338-42
398M	12	5305-00-068-7837	80204	B1821BH025C063N
398M	13	5925-01-396-2952	19207	12381978
398M	14		19207	12381958
398M	15	5305-00-984-6196	96906	MS35206-248
398M	16	5310-00-809-8544	96906	MS27183-7
398M	17	5305-00-071-2505	80204	B1821BH025C088N

SECTION IV

TM 9-2350-261-24P
CROSS REFERENCE INDEXES
FIGURE AND ITEM NUMBER INDEX

FIGURE	ITEM	STOCK NUMBER	CAGE	PART NUMBER
398M	18	5310-00-809-4058	96906	MS27183-10
398M	19		19207	12382067
398M	20	5310-00-088-1251	96906	MS51922-1
398M	21	4730-00-269-3760	96906	MS22064-5
398M	22	4240-00-807-6856	81361	E5-19-1782
398M	23	5305-00-225-3843	80204	B1821BH025C100N
398M	24	0	81361	B5-19-1676-2
398M	25		19207	12381975-5
398M	26	5310-00-209-0790	96906	MS35335-63
398M	27	5340-01-395-7666	19207	12382057
398M	28	5305-00-068-0508	80204	B1821BH025C075N
398M	29	6150-01-396-0903	19207	12382031
398M	30	5310-00-061-1258	96906	MS45904-76
398M	31	5305-00-688-2111	80204	B1821BH038C138N
398M	32	5310-00-067-6357	96906	MS45904-69
398M	33	5975-01-034-5871	96906	MS3367-7-0
398N	1	5305-00-068-0508	80204	B1821BH025C075N
398N	2	5310-00-809-4058	96906	MS27183-10
398N	3	4730-00-269-3760	96906	MS22064-5
398N	4		19207	12382029-4
398N	5	4720-01-396-1388	19207	12382029-2
398N	6	5305-00-068-7837	80204	B1821BH025C063N
398N	7	5310-00-582-5965	96906	MS35338-44
398N	8	5340-00-595-6340	96906	MS9352-21
398N	9	6150-01-396-0903	19207	12382031
398N	10		19207	12381975-8
398N	11	5925-01-396-2952	19207	12381978
398N	12		19207	12381958
398N	13	5305-00-984-6196	96906	MS35206-248
398N	14	5310-00-809-8544	96906	MS27183-7
398N	15	5305-00-071-2505	80204	B1821BH025C088N
398N	16	5310-00-088-1251	96906	MS51922-1
398N	17	0	81361	B5-19-1676-2
398N	18	4730-00-221-2141	96906	MS20913-8S
398N	19	4240-00-807-6856	81361	E5-19-1782
398N	20	4720-00-829-2761	81361	C5-19-916-4
398N	21	5305-00-068-0510	80204	B1821BH038C100N
398N	22	5310-00-637-9541	96906	MS35338-46
398N	23		19207	12382002
398N	24	5325-00-174-9328	96906	MS35489-114
398N	25	5975-01-034-5871	96906	MS3367-7-0
398N	26	5305-00-267-8955	96906	MS90727-11
398N	27	5310-01-333-1883	96906	MS27183-49
398N	28	5310-00-959-7600	96906	MS51922-5
398N	29	5310-01-280-5795	96906	MS27183-56
398N	30	5305-00-269-3234	96906	MS90727-58
398O	1	5310-00-877-5797	96906	MS21044N3
398O	2	5310-00-596-7691	96906	MS35335-32
398O	3	5310-00-088-1251	96906	MS51922-1
398O	4		19207	12382000
398O	5	5310-00-582-5965	96906	MS35338-44
398O	6	5305-00-068-0508	80204	B1821BH025C075N
398O	7	5310-00-809-4058	96906	MS27183-10
398O	8	5305-00-068-7837	80204	B1821BH025C063N
398O	9	5305-00-995-3444	96906	MS35207-266
398O	10		19207	12382028
398O	11	5305-00-993-1848	96906	MS35207-265
398O	12	5310-00-619-4848	96906	MS27183-51
398O	13	5310-00-014-5850	96906	MS27183-42
398O	14		19207	12349553-1
398O	15		19207	12349553-2
398O	16	5975-01-034-5871	96906	MS3367-7-0
398O	17	5340-00-119-4703	96906	MS9352-03

SECTION IV

TM 9-2350-261-24P
CROSS REFERENCE INDEXES
FIGURE AND ITEM NUMBER INDEX

FIGURE	ITEM	STOCK NUMBER	CAGE	PART NUMBER
398O	18		19207	12381988
398O	19	5310-00-067-6357	96906	MS45904-69
398O	20		19207	12382067
398O	21	5305-00-989-7435	96906	MS35207-264
398O	22	5310-00-080-9786	96906	MS45904-60
398O	23	5310-00-061-1258	96906	MS45904-76
398O	24	5305-00-688-2111	80204	B1821BH038C138N
398O	25		19207	12382001
398O	26	5340-00-595-6340	96906	MS9352-21
398O	27		19207	12349553-3
398O	28		19207	12349553-4
398O	29	5310-00-209-0786	96906	MS35335-33
398O	30	5310-00-877-5796	96906	MS21044N4
398O	31		19207	12382053-2
398O	32	6210-00-6949457	19207	8376499
398O	33	5310-00-934-9757	96906	MS35649-282
398O	34		19207	12381974
398O	35	5310-00-596-7693	96906	MS35335-31
398O	36	5305-00-984-6192	96906	MS35206-244
398O	37	5305-00-984-6195	96906	MS35206-247
398O	38	5305-00-984-6189	96906	MS35206-241
398O	39	5310-00-045-3299	96906	MS35338-42
398P	1	5305-00-068-7837	80204	B1821BH025C063N
398P	2	5310-00-209-0786	96906	MS35335-33
398P	3	5930-01-027-0980	81361	C5-19-1757
398P	4	5925-00-026-4767	81349	M13516/1-1
398P	5	5310-00-934-9757	96906	MS35649-282
398P	6	5930-00-296-6318	96906	MS39061-1
398P	7	5340-00-019-7708	81361	C5-19-1756
398P	8	5310-00-596-7693	96906	MS35335-31
398P	9	5305-00-984-6192	96906	MS35206-244
398P	10	5310-00-045-3299	96906	MS35338-42
398P	11	5305-00-984-6195	96906	MS35206-247
398P	12	5310-00-088-1251	96906	MS51922-1
398P	13	6150-01-032-4556	81361	B5-19-1768
398P	14	5995-01-K62-1871	19207	12381952-2
398P	15	5935-00-900-6281	96906	MS27147-1
398P	16	5995-01-395-2556	19207	12381952-1
398P	17	6150-01-032-9946	81361	B5-19-1767
398P	18	5340-00-071-9293	80064	2624558
398P	19		81381	C5-19-876-2
398P	20	4720-00-060-2732	81361	C5-19-876-1
398P	21	5340-01-112-6397	96906	MS9352-02
398P	22	5340-00-071-9740	80064	2588356
398P	23	5975-00-074-2072	96906	MS3367-1-9
398P	24	5310-00-582-5965	96906	MS35338-44
398P	25	4240-00-007-9453	81361	B5-19-1829
398P	26	5305-00-958-0589	96906	MS35207-311
398P	27	5310-00-080-6004	96906	MS27183-14
398P	28	5340-01-395-7665	19207	12314018
398P	29	5365-00-514-0393	96908	MS16624-4087
398P	30	5340-00-595-5208	81361	B5-19-1831
398P	31	5310-00-950-0039	96906	MS21044N6
398P	32	5340-01-395-5870	19207	12314006
398P	33	5305-00-543-4372	80204	B1821BH038C075N
398P	34	5310-00-637-9541	96906	MS35338-46
398P	35	5305-00-984-5691	96906	MS35206-311
398P	36	5310-00-877-5797	96906	MS21044N3
398P	37	5310-00-809-8546	96906	MS27183-8
398P	38	5305-00-995-3444	96906	MS35207-266
398P	39	4240-00-565-6059	81361	D5-19-1754
398P	40	5340-01-407-7854	19207	12381982
398P	41	5310-00-877-5796	96906	MS21044N4

SECTION IV

TM 9-2350-261-24P
CROSS REFERENCE INDEXES
FIGURE AND ITEM NUMBER INDEX

FIGURE	ITEM	STOCK NUMBER	CAGE	PART NUMBER
398P	42	4240-00-868-7906	81361	D5-19-1772
398P	43	5340-00-806-0022	81361	C5-19-1662
398P	44	5340-00-595-6340	96906	MS9352-21
398P	45	6150-01-005-4773	81361	B5-19-1663
398P	46	5310-00-167-0766	88044	AN970-4
398P	47	5305-00-088-8923	96906	MS35207-285
398Q	1	5940-00-399-6676	19207	8338564
398Q	1	5940-00-399-6676	19207	8338564
398Q	1	5940-00-399-6676	19207	8338564
398Q	1	5940-00-399-6676	19207	8338564
398Q	1	5940-00-399-6676	19207	8338564
398Q	2	5310-00-298-8903	19207	8338570
398Q	2	5310-00-298-8903	19207	8338570
398Q	2	5310-00-298-8903	19207	8338570
398Q	2	5310-00-298-8903	19207	8338570
398Q	2	5310-00-298-8903	19207	8338570
398Q	3	2590-00-695-9076	19207	8338569
398Q	3	2590-00-695-9076	19207	8338569
398Q	3	2590-00-695-9076	19207	8338569
398Q	3	2590-00-695-9076	19207	8338569
398Q	3	2590-00-695-9076	19207	8338569
398Q	4	5999-00-925-6495	96906	MS27148-1
398Q	4	5999-00-925-6495	96906	MS27148-1
398Q	5	5310-00-595-7044	19207	8338573
398Q	5	5310-00-595-7044	19207	8338573
398Q	6	5935-00-695-9077	19207	8338572
398Q	6	5935-00-695-9077	19207	8338572
398Q	7		81349	M13486/1-7
398Q	8	5935-00-850-1759	96906	MS3106R12-5S
398Q	9	5940-00-113-3145	96906	MS20659-163
398Q	10		81349	M13486/1-4
398Q	11	5935-00-333-9414	19207	7723308
398Q	12	5365-00-772-2322	19207	7722322
398Q	13	5310-00-655-9860	19207	8701325
398Q	14	5935-00-686-2606	19207	8724243
398R	1	5310-00-087-4652	96906	MS51922-17
398R	2		19207	12382133
398R	3	5310-00-088-1251	96906	MS51922-1
398R	4	5310-00-809-4058	96906	MS27183-10
398R	5		19207	12382134
398R	6	5305-00-958-5247	96906	MS35190-291
398R	7	5340-01-395-5870	19207	12314006
398R	8	5305-01-140-9118	80204	B1821BH038C088N
398R	9	5310-00-637-9541	96906	MS35338-46
398R	10	4240-00-007-9453	81361	B5-19-1829
398R	11	5305-00-068-7837	80204	B1821BH025C063N
398R	12	5310-00-582-5965	96906	MS35338-44
398R	13	5340-00-595-5208	81361	B5-19-1831
398R	14	5365-00-514-0393	96906	MS16624-4087
398R	15	4730-00-935-1643	81361	C5-19-1900-2
398R	16	4730-00-269-3760	96906	MS22064-5
398R	17	4720-00-279-0093	81361	C5-19-916-2
398R	18	5305-00-821-3869	80204	B1821BH038C175N
398R	19		19207	12349585-2
398R	20	0	81361	B5-19-1676-2
398R	21	4730-00-640-5852	96906	MS27769-7
398R	22	4240-00-807-6856	81361	E5-19-1782
398R	23	4730-00-808-5090	81361	B5-19-1676-1
398R	24		19207	12382105-4
398R	25	5340-00-514-1230	96906	MS21919WDG25
398R	26	5310-00-045-3296	96906	MS35338-43
398R	27	5305-00-984-6211	96906	MS35206-264
398R	28	5305-00-995-3444	96906	MS35207-266

SECTION IV

TM 9-2350-261-24P
CROSS REFERENCE INDEXES
FIGURE AND ITEM NUMBER INDEX

FIGURE	ITEM	STOCK NUMBER	CAGE	PART NUMBER
398R	29	5310-00-014-5850	96906	MS27183-42
398R	30	5310-00-877-5797	96906	MS21044N3
398R	31	5305-00-071-2506	80204	B1821BH025C050N
398R	32		19207	12382029-13
398R	33	4730-00-908-3193	81646	6724
398R	34		96906	MS21334-38
398R	35		19207	12382029-12
398R	36	5975-00-570-9598	96906	MS3367-7-9
398R	37		19207	12382146
398R	38	5305-00-225-3843	80204	B1821BH025C100N
398R	39	5310-00-209-0786	96906	MS35335-33
398R	40	5305-00-068-0510	80204	B1821BH038C100N
398R	41	4720-00-2740094	81361	C5-19-916-3
398R	42	5340-01-395-1416	19207	12314006-3
398R	43	5310-00-080-6004	96906	MS27183-14
398R	44	5305-00-068-0508	80204	B1821BH025C075N
398R	45		19207	12382105-3
398S	1		19207	12382104-1
398S	2		19207	12381983
398S	3	5305-00-068-7837	80204	B1821BH025C063N
398S	4	5310-00-550-1130	96906	MS35333-40
398S	5		19207	12381952-12
398S	6	6150-01-396-0903	19207	12382031
398S	7	5310-00-081-1258	96906	MS45904-76
398S	8	5305-00-688-2111	80204	B1821BH038C138N
398S	9	5340-00-286-9424	96906	MS21919WDG14
398S	10	5310-00-045-3296	96906	MS35338-43
398S	11	5305-00-984-6211	96906	MS35206-264
398S	12	5925-01-396-2952	19207	12381978
398S	13	5310-00-809-4058	96906	MS27183-10
398S	14	5310-00-582-5965	96906	MS35338-44
398S	15	5305-00-071-2505	80204	B1821BH025C088N
398S	16	5310-00-067-6357	96906	MS45904-69
398S	17	5340-01-395-1417	19207	12382077
398S	18	5310-00-080-9786	96906	MS45904-60
398S	19	5305-00-989-7435	96906	MS35207-264
398S	20	5325-00-923-9512	96906	MS21266-4N
398S	21	5325-00-926-1394	96906	MS21266-3N
398S	22		19207	12381975-10
398S	23		19207	12382127-2
398S	24	4730-00-909-8627	96906	MS35842-13
398S	25		19207	12382105-8
398S	26	5305-00-984-6212	96906	MS35206-265
398S	27	5340-00-527-1852	96906	MS21919WDG38
398S	28	5975-00-570-9598	96906	MS3367-7-9
398S	29		19207	12382127-1
398S	30	5310-00-637-9541	96906	MS35338-46
398S	31	5305-00-543-2419	80204	B1821BH038C113N
398T	1	5975-00-570-9598	96906	MS3367-7-9
398T	2	5315-00-839-2325	96906	MS24665-132
398T	3	5315-00-811-9105	96906	MS20392-3C41
398T	4	5365-00-075-9138	19207	8731984
398T	5	4730-00-908-3193	81646	6724
398T	6		19207	12382105-7
398T	7		19207	12382105-9
398T	8	4240-00-828-3952	81361	D5-19-2350
398T	9	4240-00-565-6059	81361	D5-19-1754
398T	10	4240-01-026-3112	81361	D5-19-2353
398T	11	6150-01-005-4773	81361	B5-19-1663
398T	12		19207	12382105-6
398T	13		19207	12382105-5
398T	14	5305-00-068-7837	80204	B1821BH025C063N
398T	15	5310-00-582-5965	96906	MS35336-44

SECTION IV

TM 9-2350-261-24P
CROSS REFERENCE INDEXES
FIGURE AND ITEM NUMBER INDEX

FIGURE	ITEM	STOCK NUMBER	CAGE	PART NUMBER
398T	16	5305-00-071-2506	80204	B1821BH025C050N
398T	17	5340-00-119-4703	96906	MS9352-03
398T	18	5310-00-889-2528	96906	MS45904-68
398T	19	4210-00-885-5724	19207	8763311
398U	1	5340-00-763-2465	81361	C5-19-1827
398U	2	4240-00-018-3079	81361	C5-19-1773
398U	3	4240-01-365-0981	81361	5-19-2295
398U	4	4240-00-368-6291	81361	C5-19-853
398U	5	4240-00-807-6858	81361	D5-19-1785
398U	6	5340-00-806-0022	81361	C5-19-1662
398U	7	9905-00-782-1126	81361	C5-19-1775-1
398U	7	9905-00-119-8508	81361	C5-19-1775-2
398U	8	5305-00-879-3825	96906	MS24617-1
398U	9	4240-00-866-1825	81361	C5-19-1175
398U	10	4240-00-974-1237	81361	C5-19-2354
398U	11	5310-00-045-3299	96906	MS35338-42
398U	12	5305-00-984-6195	96906	MS35206-247
410A	1		19207	12269299-T
410A	2		19207	8690466-T
410A	3		19207	8690468-T
410A	3		19207	8690468-T
410A	4		19207	8690470-T
410A	5		19207	8690472-T
410A	6		19207	8690473-T
410A	6		19207	8690473-T
410A	6		19207	8690473-T
410A	7		19207	8690513-T
410A	8		19207	8690519-T
410A	8		19207	8690519-T
410A	9		19207	8690532-T
410A	9		19207	8690532-T
410A	9		19207	8690532-T
410A	10		19207	10936264-T
410A	11		19207	8690462-T
410A	12		19207	8690464-T
410A	13		19207	8690465-T
410A	13		19207	8690465-T
410A	14		19207	8690471-T
410A	15		19207	8690476-T
410A	15		19207	8690476-T
410A	16		19207	8690481-T
410A	17		19207	8690482-T
410A	18		19207	8690493-T
410A	18		19207	8690493-T
410A	19		19207	8690525-T
410A	20		19207	10932720-T
410A	21		19207	11617260-T
410A	22		19207	12269326-T
410A	23		19207	8690515-T
410A	24		19207	8690536-T
410A	24		19207	8690536-T
410A	25		19207	8690538-T
410A	25		19207	8690538-T
410A	26		19207	8690541-T
410A	27		19207	8690459-T
410A	28		19207	8690505-T
410A	29		19207	8690469-T
410A	30		19207	8690483-T
410A	31		19207	8690540-T
449A	1	3940-00-572-8614	19207	8356184
449A	2	4910-01-128-0093	19207	12313101
449A	3	5120-01-128-0094	19207	12313102
449A	KIT		19207	12381928

By Order of the Secretary of the Army:

DENNIS J. REIMER
General, United States Army
Chief of Staff

Official:

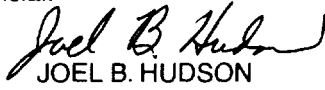

JOEL B. HUDSON

Administrative Assistant to the
Secretary of the Army
04746

DISTRIBUTION: To be distributed in accordance with initial distribution number (IDN) 371780, requirements for TM 9-2350-261-24P.



THEN JOT DOWN THE DOPE ABOUT IT ON THIS FORM. CAREFULLY TEAR IT OUT, FOLD IT AND DROP IT IN THE MAIL.

SOMETHING WRONG WITH THIS PUBLICATION?

FROM (PRINT YOUR UNIT'S COMPLETE ADDRESS)
PFC HENRY JAMES
CO. A 2/6 CAV
FORT KNOX. KY 40121

DATE SENT **10 JANUARY '90**

PUBLICATION NUMBER
TM 9-2350-261-24P

PUBLICATION DATE
15 Apr 98

PUBLICATION TITLE
CARRIER M113A2 FAMILY (M113A2, M577A2, M106A2, M125A2, M741A1, M1059, M901A1)

BE EXACT... PIN-POINT WHERE IT IS

PAGE NO	PARA-GRAPH	FIGURE NO	TABLE NO
15-1			15
68-1			68
I-83			Index

IN THIS SPACE TELL WHAT IS WRONG AND WHAT SHOULD BE DONE ABOUT IT:

Item 4 Part Number MS27183-10 is listed with quantity of 4. Only 3 are used on the assembly. Please change quantity to 3.

Illustration shows item 11 as a washer, but table lists it as a nut. Please change illustration to show item 11 as a nut.

Part Number MS90725-62 is cross-referenced to Fig. 75 item 31, but page 75-1 lists it as item 28. Please correct index.

SAMPLE

PRINTED NAME GRADE OR TITLE AND TELEPHONE NUMBER
HENRY JAMES, PFC (241) 344-1716

SIGN HERE
Henry James

FILL IN YOUR
UNIT'S ADDRESS
↓

FOLD BACK

TEAR ALONG PERFORATED LINE

DEPARTMENT OF THE ARMY

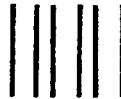

OFFICIAL BUSINESS
PENALTY FOR PRIVATE USE, \$300

NO POSTAGE
NECESSARY
IF MAILED
IN THE
UNITED STATES

BUSINESS REPLY MAIL
FIRST CLASS PERMIT NO. 82 ROCK ISLAND, IL



POSTAGE WILL BE PAID BY ROCK ISLAND ARSENAL

COMMANDER:
US ARMY TANK-AUTOMOTIVE & ARMAMENTS COMMAND
ATTN: AMSTA-AC-NML
ROCK ISLAND, IL 61299-7630



THE METRIC SYSTEM AND EQUIVALENTS

LINEAR MEASURE

1 Centimeter = 10 Millimeters = 0.01 Meters = 0.3937 Inches
 1 Meter = 100 Centimeters = 100 Millimeters = 39.37 Inches
 1 Kilometer = 1000 Meters = 0.621 Miles

WEIGHTS

1 Gram = 0.001 Kilograms = 1000 Milligrams = 0.035 Ounces
 1 Kilogram = 1000 Grams = 2.2 Lbs
 1 Metric Ton = 1000 Kilograms = 1 Megagram = 1.1 Short Tons

LIQUID MEASURE

1 Milliliter = 0.001 Liters = 0.0338 Fluid Ounces
 1 Liter = 1000 Milliliters = 33.82 Fluid Ounces

SQUARE MEASURE

1 Sq Centimeter = 100 Sq Millimeters = 0.155 Sq Inches
 1 Sq Meter = 10,000 Sq Centimeters = 10.76 Sq Feet
 1 Sq Kilometer = 1,000,000 Sq Meters = 0.386 Sq Miles

CUBIC MEASURE

1 Cu Centimeter = 1000 Cu Millimeters = 0.06 Cu Inches
 1 Cu Meter = 1,000,000 Cu Centimeters = 35.31 Cu Feet

TEMPERATURE

$5/9 (^{\circ}\text{F} - 32) = ^{\circ}\text{C}$
 212° Fahrenheit is equivalent to 100° Celsius
 90° Fahrenheit is equivalent to 32.2° Celsius
 32° Fahrenheit is equivalent to 0° Celsius
 $9/5 ^{\circ}\text{C} + 32 = ^{\circ}\text{F}$

APPROXIMATE CONVERSION FACTORS

TO CHANGE	TO	MULTIPLY BY
Inches	Centimeters	2.540
Feet	Meters	0.305
Yards	Meters	0.914
Miles	Kilometers	1.609
Square Inches	Square Centimeters	6.451
Square Feet	Square Meters	0.093
Square Yards	Square Meters	0.836
Square Miles	Square Kilometers	2.590
Acres	Square Hectometers	0.405
Cubic Feet	Cubic Meters	0.028
Cubic Yards	Cubic Meters	0.765
Fluid Ounces	Milliliters	29.573
Pints	Liters	0.473
Quarts	Liters	0.946
Gallons	Liters	3.785
Ounces	Grams	28.349
Pounds	Kilograms	0.454
Short Tons	Metric Tons	0.907
Inch-pounds	Centimeter-kilograms	1.152
Foot-pounds	Meter-kilograms	0.138
Pound-feet	Newton-meters	1.356
Pound-inches	Newton-meters	0.113
Pounds per Square Inch	Kilopascals	6.895
Miles per Gallon	Kilometers per Liter	0.425
Miles per Hour	Kilometers per Hour	1.609

TO CHANGE	TO	MULTIPLY BY
Centimeters	Inches	0.394
Meters	Feet	3.280
Meters	Yards	1.094
Kilometers	Miles	0.621
Square Centimeters	Square Inches	0.155
Square Meters	Square Feet	10.764
Square Meters	Square Yards	1.196
Square Kilometers	Square Miles	0.386
Square Hectometers	Acres	2.471
Cubic Meters	Cubic Feet	35.315
Cubic Meters	Cubic Yards	1.308
Milliliters	Fluid Ounces	0.034
Liters	Pints	2.113
Liters	Quarts	1.057
Liters	Gallons	0.264
Grams	Ounces	0.035
Kilograms	Pounds	2.205
Metric Tons	Short Tons	1.102
Centimeter-kilograms	Inch-pounds	0.868
Meter-kilograms	Foot-pounds	7.233
Newton-meters	Pound-feet	0.738
Newton-meters	Pound-inches	8.851
Kilopascals	Pounds per Square inch	0.145
Kilometers per Liter	Miles per Gallon	2.354
Kilometers per Hour	Miles per Hour	0.621

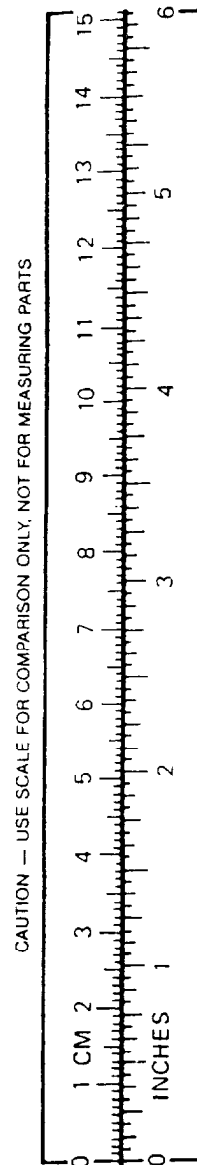

PIN: 046217-000